

This copy is a reprint which includes current pages from Changes 1 through 3.

**TECHNICAL MANUAL**

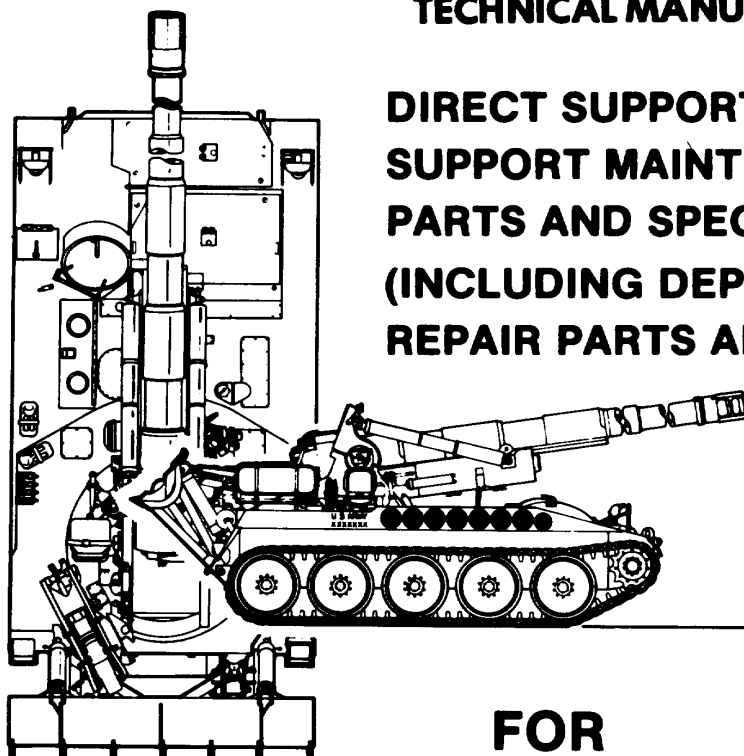

**DIRECT SUPPORT AND GENERAL  
SUPPORT MAINTENANCE REPAIR  
PARTS AND SPECIAL TOOLS LISTS  
(INCLUDING DEPOT MAINTENANCE  
REPAIR PARTS AND SPECIAL TOOLS)**

**FOR**

**HOWITZER, HEAVY,  
SELF-PROPELLED:  
8-INCH, M110A2**

**( 2350-01-041-4590)**

**HULL AND RELATED COMPONENTS**

**HEADQUARTERS, DEPARTMENT OF THE ARMY**

**JULY 1980**

CHANGE  
NO.3

HEADQUARTERS  
DEPARTMENT OF THE ARMY  
Washington D.C., 28 December 1990

DIRECT SUPPORT AND GENERAL SUPPORT MAINTENANCE  
REPAIR PARTS AND SPECIAL TOOLS LIST  
(INCLUDING DEPOT MAINTENANCE REPAIR PARTS AND SPECIAL TOOLS)

HULL AND RELATED COMPONENTS  
USED ON  
HOWITZER, HEAVY, SELF-PROPELLED: 8-INCH, MI 1 0A2  
(2350-01-041-4590)

CURRENT AS OF 24 FEBRUARY 1989

TM 9-2350-304-34P-1, 1 July 1980, is changed as follows:

1. Remove and insert new pages as indicated below to reflect addition of Secure Lighting:

Remove pages

Insert pages

53 thru 60

53 thru 60

63 thru 76

63 thru 76

351 thru 372

351 thru 372

375 thru 388

375 thru 388

391 thru 401

391 thru 401/402 blank

2. New or changed material is indicated by a vertical change bar in the margin.
3. Retain this sheet in front of manual for reference.

By Order of the Secretary of the Army:

**CARL E. VUONO**  
*General, United States Army*  
*Chief of Staff*

Official:

**JOHN A. FULMER**  
*Colonel, United States Army, Acting*  
*The Adjutant General*

Distribution:

To be distributed in accordance with DA Form 12-37-E, Block 1644, Direct Support and General Support maintenance requirements for TM 9-2350-304-34P-1.

DIRECT SUPPORT AND GENERAL SUPPORT MAINTENANCE  
REPAIR PARTS AND SPECIAL TOOLS LIST  
(INCLUDING DEPOT MAINTENANCE REPAIR PARTS AND SPECIAL TOOLS)

HULL AND RELATED COMPONENTS  
USED ON  
HOWITZER, HEAVY, SELF-PROPELLED: 8-INCH, M1 10A2  
(2350-01-041-4590)  
TM 9-2350-304-34P-1, 1 July 1980, is changed as follows:

1. Remove old pages and insert new pages as indicated below:

<u>Remove pages</u>	<u>Insert pages</u>	<u>Remove pages</u>	<u>Insert pages</u>
v and vi (5 blank)/6 thru 8	v and vi (5 blank)/6 thru 8	125 and 126 (129 blank)/130	125 and 126 129 blank)/1 30
13 and 14	13 and 14	139 and 140	139 and 140
17 and 18	17 and 18	149 thru 152	149 thru 152
27 thru 30	27 thru 30	157 thru 162	157 thru 162
33 and 34	33 and 34	167 and 168	167 and 168
41 and 42	41 and 42	227 and 228	227 and 228
45 and 46	45 and 46	231 and 232	231 and 232
53 and 54	53 and 54	247 and 248	247 and 248
57 thru 62	57 thru 62	253 and 254	253 and 254
65 and 66	65 and 66	269 thru 272	269 thru 272
73 thru 76	73 thru 76	None	272.1 and 272.2
81 and 82	81 and 82	273 and 274	(273 blank)/274
87 thru 90	87 thru 90	287 thru 290	287 thru 290
101 and 102	101 and 102	309 thru 312	309 thru 312
105 thru 108	105 thru 108	335 thru 340	335 thru 340
118.1 (118.2 blank)	118.1 (118.2 blank)	343 and 344	343 and 344
121 and 122	121 and 122	347 thru 401	347 thru 401

2. New or changed material is indicated by a vertical bar in the margin.
3. Change 2 incorporates pertinent 2028 changes.
4. Retain these sheets in front of manual for reference.

By Order of the Secretary of the Army:

Official:

**JOHN A. WICKHAM, JR**  
*General, United States Army*  
*Chief of Staff*

**DONALD J. DELANDRO**  
*Brigadier General United States Army*  
*The Adjutant General*

Distribution:

To be distributed in accordance with DA Form 12-37, Direct and General Support Maintenance requirements for Howitzer, Heavy, 8-inch M110A2.

Change

No. 1

HEADQUARTERS  
DEPARTMENT OF THE ARMY  
WASHINGTON, D.C., 20 AUGUST 1981

DIRECT SUPPORT AND GENERAL SUPPORT MAINTENANCE  
REPAIR PARTS AND SPECIAL TOOLS LIST  
(INCLUDING DEPOT MAINTENANCE REPAIR PARTS AND SPECIAL TOOLS)

HULL AND RELATED COMPONENTS  
USED ON  
HOWITZER, HEAVY, SELF-PROPELLED: 8-INCH, M110A2  
(2350-01-041-4590)

CURRENT AS OF 20 JULY 1981  
TM 9-2350-304-34P-1, 1 July 1980, is changed as follows:

1. Remove old pages and insert new pages as indicated below:

Remove pages	Insert pages
i thru vi	i thru v1
3 and 4	3 and 4
5 thru 8	(5 blank) 6 thru 8
19 thru 22	19 thru 22
29 and 30	29 thru 30.1 (30.2 blank)
33 thru .36	33 thru 36
41 thru 46	41 thru 46
63 thru 66	63 thru 66
81 thru 86	81 thru 86
105 thru 108	105 thru 108
117 and 118	117 thru 118.1 (118.2 blank)
129 thru 134	(129 blank) 130 thru 134
143 thru 146	143 thru 146
153 thru 158	153 thru 158
163 and 164	163 and 164
169 and 170	169 and 170
179 and 180	179 and 180
183 thru 188	183 thru (187.6 blank) 188
207 and 208	207 thru 208
215 thru 218	215 thru 218
227 thru 230	227 thru 230
235 thru 238	235 thru 238
257 and 258	257 and 258
287 and 288	287 and 288
327 thru 332	327 thru 332
351 thru 400	351 thru 401

2. Change 1 incorporates PIP Kit 5 and other product improvements.

3. PIP Kit 5 changes include the following new items: a suspension isolation system, a driver's exterior warning light, a hydraulic system filter indicator light, and a hydraulic pump relief valve. Other changes include the following product improvements: parking brake system, driver's hatch torsion bar, adjustable gunner's seat, projectile stowage racks, elevating and traversing clutches, lockout cylinders, and hydraulic motor drain lines. In addition to PIP Kit 5 changes listed above, the following product improvements have been incorporated in new production vehicles: auxiliary driver control rod and road wheel lubrication which has been changed from oil to grease. Vehicles not updated by PIP Kit 5 and product improvement changes are identified as "O" vehicles and those that have been updated by PIP Kit 5 and product improvement changes are identified as "N" vehicles.
4. A new engine has been introduced and may be used in either "O" or "N" vehicles. The new engine and related parts are identified by Engine Model Number 7083-7395 and the old engine and related parts by Engine Model Number 70837398.
5. Retain these sheets in front of manual for reference.

By Order of the Secretary of the Army

**E. C. MEYER**  
General, United States Army  
Chief of Staff

Official:

**ROBERT M. JOYCE**  
Brigadier General, United States Army  
The Adjutant General

Distribution:

To be distributed IAW DA Form 12--37, Blk 1148 for Howitzer, Heavy, Self-Propelled: 8-Inch MI 10A2.

**DIRECT SUPPORT AND GENERAL SUPPORT MAINTENANCE**  
**REPAIR PARTS AND SPECIAL TOOLS LIST**  
**(INCLUDING DEPOT MAINTENANCE REPAIR PARTS AND SPECIAL TOOLS)**

**HULL AND RELATED COMPONENTS**

**FOR**

**HOWITZER, HEAVY, SELF-PROPELLED**

**8-INCH, M110A2**  
**(2350-01-041-4590)**

**REPORTING OF ERRORS**

You can improve this manual by recommending improvements using DA Form 2028 (Recommended Changes to Publications and Blank Forms) or DA Form 2028-2 located in the back of the manual and mailing the form direct to Commander, US Army Tank-Automotive Materiel Readiness Command, ATTN: DRSTA-MB, Warren, MI 48090. A reply will be furnished direct to you.

**TABLE OF CONTENTS**

	Page	Illus. Figure
<b>Section I. INTRODUCTION</b>		
<b>Section II. REPAIR PARTS LIST</b>		
<b>Group 01 Engine</b>		
0100 Engine and related parts .....	6	1
0100 Engine mount .....	7	2
0106 External oil lines and fittings (upper engine) .....	10	3
0106 External oil lines and fittings (scavenger reservoir) .....	12	4
<b>Group 03 Fuel System</b>		
0304 Engine air cleaner system .....	14	5
0304 Air cleaner blower assembly - 10905010 .....	16	6
0304 Air intake separator assembly - 10913222 .....	18	7
0304 Engine intake air ducts .....	19	8
0305 Turbocharger air intake duct and screen (engine model 7083-7398) .....	20	9
0305 Turbocharger air intake duct and screen (engine model 7083-7395).....	21	9A
0306 Fabric fuel cells filler blocks .....	22	10
0306 Fabric fuel cells installation .....	24	11
0306 Fuel lines and fittings (low pressure) couplings to engine .....	26	12

	Page	Illus. Figure
0306 Fuel lines and fittings (low pressure) couplings to fuel cells .....	28	13
0311 Fuel and purge-and-prime lines and fittings (engine model 7083-7398).....	30	14
0311 Fuel and purge-and-prime lines and fittings (engine model 7083-7395).....	30.1	14A
0312 Throttle and accelerator controls and linkage (driver's compartment) .....	31	15
0312 Throttle and accelerator controls and linkage (engine compartment) .....	32	16
<b>Group 04 Exhaust System</b>		
0401 Exhaust system (engine model 7083-7398).....	34	17
0401 Exhaust system (engine model 7083-7395).....	35	17A
<b>Group 05 Cooling System</b>		
0501 Radiator and related parts.....	36	18
0501 Radiator support beam and related parts.....	38	19
0501 Surge tank and related parts .....	39	20
0503 Cooling system hoses, pipes and related parts .....	40	21
0503 Aeration detector .....	42	22
0505 Cooling system fan, tensioner and related parts .....	44	23
0505 Cooling fan assembly - 10956561 .....	46	24
<b>Group 06 Electrical System</b>		
0601 Generator and cooling air intake system .....	48	25
0602 Voltage regulator and related parts .....	50	26
0603 Starter relay and related parts .....	51	27
0606 Neutral position switch and related parts .....	52	28
0607 Driver's instrument panels installation.....	53	29
0607 Driver's instrument panel assembly (switch) - 10898510 .....	54	30
0607 Driver's instrument panel assembly (gauge and indicator) - 10892415 .....	56	31
0607 Indicator light assembly - 11592992 .....	58	32
0607 Indicator light assembly - 8376500 .....	59	33
0607 Air box heater controls bracket assembly .....	60	34
0608 Miscellaneous electrical components.....	61	35
0608 Electrical accessories panel assembly - 11675629 .....	62	36
0609 Headlamp, dome light and stop light-tailight installation .....	64	37
0609 Left vehicular stoplight-tailight assembly - 8378785 .....	66	38
0609 Right vehicular stoplight-tailight assembly -8378786 .....	68	39
0609 Right vehicular stop light-tailight assembly - 8378786.....	70	40
0609 Dome light assembly - 7064671.....	72	41
0610 Sending units, warning switches and light .....	74	42
0610 Low engine coolant warning light assembly - 11675565.....	76	43
0611 Audible warning horn and related parts.....	77	44
0612 Batteries, electrical leads and related parts .....	78	45
0613 Electrical wiring installation attaching hardware .....	80	46
0613 Electrical wiring - hull forward .....	82	47
0613 Electrical wiring - hull aft .....	86	48
0613 Suspension lockout system warning light and horn ground electrical lead - 10892526 .....	87	49
0613 Line connection to right headlamp disconnect wiring harness - 10901827 .....	88	50
0613 Trailer receptacle assembly to disconnect wiring harness - 10901829 .....	89	51
0613 Battery to circuit breaker electrical lead - 10901835 .....	90	52
0613 Gages and lights disconnect to instrument panel wiring harness - 10901838 .....	91	53
0613 Bulkhead disconnect to generator armature electrical lead - 10901840 .....	92	54
0613 Bulkhead disconnect to starter electrical lead - 10901842 .....	93	55
0613 Bulkhead to bulkhead generator circuit electrical lead - 10901844.....	94	56
0613 Bulkhead disconnect to voltage regulator assembly wiring harness - 10901852 .....	96	57
0613 Circuit breaker to bulkhead disconnect wiring harness - 10901853 .....	98	58
0613 Floor disconnect to bulkhead disconnect wiring harness -10901855 .....	99	59
0613 Bulkhead disconnect to magnetic clutch electrical lead - 10901856 .....	100	60
0613 Hull disconnect, interphone amplifier to bulkhead disconnect and driver's control box wiring harness - 10908425 .....	101	61
0613 Bulkhead disconnect to instrument panel switches wiring harness - 10914680 .....	102	62
0613 Blower to ground electrical lead - 10914828 .....	103	63
0613 Horn to warning relay wiring harness - 10919885 .....	104	64
0613 Generator control circuits to bracket disconnect wiring harness - 10919889 .....	105	65
0613 Bulkhead disconnect to driver's controls wiring harness - 12254061 .....	106	66
0613 Engine warning lights circuits to bulkhead disconnect wiring harness - 10919945 .....	108	67
0613 Disconnect to forward air cleaner blower motor electrical lead - 10934867 .....	109	68
0613 Lighting switch to vehicle accessories and disconnect wiring harness - 11592728 .....	110	69
0613 Battery to bulkhead disconnect electrical lead - 11592730 .....	112	70



	Page	Illus. Figure
0613 Bulkhead to bulkhead starter circuit electrical lead - 11592731 .....	113	71
0613 Bulkhead disconnect to trailer receptacle disconnect, aft blower motor and taillights wiring harness - 11592733.....	114	72
0613 Disconnect to headlamp wiring harness - 11592755 .....	116	73
0613 Relay to starter and neutral position switch wiring harness - 11643129 .....	117	74
0613 Fuel purge-and-prime switch to solenoid electrical lead - 11675547 (engine model 7083-7398) .....	118	75
0613 Fuel purge-and-prime switch to pump electrical lead - 12254008 (engine model 7083-7395) .....	118.1	75A
0613 Warning light low coolant detector to bulkhead disconnect wiring harness - 11675566.....	119	76
0613 Aeration detector connector assembly - 11675567 .....	120	77
0613 Low coolant warning light to bulkhead disconnect wiring harness - 11675568 .....	121	78
0613 Master relay to bulkhead disconnect electrical lead - 11675625 .....	122	79
0613 Voltage regulator to bulkhead disconnect, slave receptacle and accessories panel cable assembly - 11675638.....	124	80
0615 Radio static suppression spring .....	126	81
 <b>Group 07 Transmission</b>		
0710 Transmission assembly .....	127	82
 <b>Group 08 Transfer and Final Drive Assemblies</b>		
0801 Transfer and final drive assemblies .....	128	83
0801 Auxiliary drive installation .....	130	84
0801 Auxiliary drive assembly - 11675634 (clutch) .....	132	85
0801 Auxiliary drive assembly - 11675634 (main output drive) .....	134	86
0801 Auxiliary drive assembly - 11675634 (generator drive) .....	137	87
0801 Auxiliary drive assembly - 11675634 (input drive) .....	138	88
0801 Oil fill tube assembly - 10934580.....	139	89
rain tube assembly - 10902501-1 .....	140	90
0803 Sh :ng control and linkage .....	142	91
0804 Hydraulic system components, lines and fittings .....	144	92
0804 Hydraulic fluid pressure filter - MS28895-12 .....	146	93
0804 Hydraulic rotary pump - 10906747.....	148	94
0804 Hydraulic coupling assembly - MS24334-20 .....	149	95
 <b>Group 09 Propeller and Propeller Shafts</b>		
0900 Auxiliary drive shafts, universal joints and related parts .....	150	96
0900 Carrier bearing unit - 10902580 .....	152	97
 <b>Group 12 Brakes</b>		
1201 Parking brake control and linkage .....	153	98
1201 Parking brake control and linkage .....	154	98A
1201 Parking brake assembly - 10902170 .....	155	99
1201 Parking brake assembly - 12254047 .....	155.1	99A
1206 Mechanical brake control and linkage .....	156	100
 <b>Group 13 Wheels and Track</b>		
1301 Torsion bars and sockets.....	158	101
1301 Roadwheel arm and hub assembly and attaching parts .....	160	102
1301 Roadwheel arm and hub assembly - 10891653 .....	162	103
1301 Roadwheel hub assembly - 11631593 .....	164	104
1301 Roadwheel wheel.....	165	105
1303 Idler wheel arm and hub assembly and attaching parts .....	166	106
1303 Idler wheel arm and hub assembly - 10891675 .....	168	107
1303 Idler wheel hub assembly - 10891677 .....	170	108
1303 Idler wheel and left lubrication tube.....	171	109
1304 Drive hub sprockets and related parts.....	172	110
1305 Track installation.....	173	111
1305 Track shoe assembly - 10934639 .....	174	112

	Page	Illus Figure
<b>Group 14</b>	<b>Steering</b>	
1401	Steering controls and linkage.....	176 113
<b>Group 15</b>	<b>Frame Towing Attachments</b>	
1503	Towing pintle assembly - 8710630 .....	178 114
1503	Tow hook and related parts .....	179 115
<b>Group 16</b>	<b>Springs and Shock Absorbers</b>	
1604	Lockout cylinder and related parts .....	180 116
1604	Lockout cylinder assembly - 108915741 .....	182 117
1604	Lockout cylinder assembly - 12254156 .....	183 117A
1604	Suspension lockout system control valve and associated parts .....	184 118
1604	Suspension system hydraulic lines and fittings .....	186 119
1604	Suspension system hydraulic lines and fittings .....	187 119A
<b>Group 18</b>	<b>Hull</b>	
1801	Hull covers, doors and plates, .....	188 120
1801	Air cleaner blower access door assembly - 10903996 .....	190 121
1801	Battery compartment access door assembly - 10904338 .....	191 122
1801	Air cleaner filter bag access door assembly - 11643000 .....	192 123
1801	Filter bag access door handle assembly - 10908744 .....	193 124
1801	Fuel filter access door assembly - 11643066 .....	194 125
1801	Hull decks and miscellaneous components .....	196 126
1801	Engine deck assembly - 10956703 - and attaching parts .....	198 127
1801	Transmission deck assembly - 10956704 - and attaching parts .....	200 128
1801	Travel lock .....	202 129
1802	Mud guards, hose guards, fender extensions and attaching parts .....	204 130
1803	Driver's hatch cover and related parts .....	206 131
1803	Driver's hatch and related parts .....	207 131A
1804	Hull drain plugs, valves and related parts .....	208 132
1806	Driver's seat and associated parts .....	210 133
1806	Driver's seat assembly - 10901351 .....	212 134
1806	Personnel seat assembly and associated parts .....	214 135
1808	Hull stowage (driver's compartment).....	215 136
1808	Hull stowage (exterior).....	216 137
1808	Projectile clamp chain assembly - 12253928 .....	218 138
1808	Pioneer equipment bracket assembly - 7346922 .....	219 139
1808	Water or gas can bracket assembly - 10904052 .....	220 140
1808	Rifle rack assembly - 10881934.....	221 141
1808	Portable fire extinguisher bracket assembly - 7357907-1 .....	222 142
1808	Hand grenade box assembly - 8700274 .....	223 143
<b>Group 20</b>	<b>Power Take-Off and Spade</b>	
2004	Power take-off installation .....	224 144
2004	Power take-off assembly - 10902000.....	226 145
2005	Spade and related parts .....	228 146
2005	Spade lifting cylinder assembly - 10891960 .....	230 147
2005	Spade control lever .....	232 148
2005	Spade hydraulic lines and fittings .....	234 149
<b>Group 22</b>	<b>Data Plates</b>	
2210	Vehicle data plates .....	236 150
<b>Group 33</b>	<b>Special Purpose Kits</b>	
3303	Winterization kit - 11643600 .....	238 151
3303	Hull heater kit - 11643540 - coolant and driver's heaters and exhaust lines .....	240 152
3303	Hull heater kit - 11643540 - battery box supports and related parts .....	242 153

	Page	Illus. Figure
3303 Hull heater kit -- 11643540 - battery box and covers .....	244	154
3303 Hull heater kit - 11643540 - hoses and fittings .....	246	155
3303 Hull heater kit - 11643540 - fuel lines and fittings .....	248	156
3303 Hull heater kit - 11653540 - driver's heater air hoses .....	250	157
3303 Hull heater kit - 11643540 - air intake blower, fuel filter heaters and connecting harness .....	251	158
3303 Hull heater kit - 11643540 - electrical components and wiring .....	252	159
3303 Hull heater kit -- 11643540 - air intake covers, plates and related parts .....	254	160
3303 Battery positive terminal to circuit breaker electrical lead - 10934557 .....	256	161
3303 Coolant heater circuit breaker to line disconnect electrical lead - 11643550 .....	257	162
3303 Heater control box to driver's heater wiring harness - 11643582 .....	258	163
3303 Bulkhead disconnects to master relay and circuit breakers electrical lead -- 11643585 .....	259	164
3303 Bulkhead disconnect to circuit breakers and electrical components wiring harness --11643591 .....	260	165
3303 Engine compartment wiring harness -- 11643592 .....	262	166
3303 Filter mounting plate assembly -- 11643577 .....	264	167
3303 Pyrometer panel assembly -- 11643533 .....	266	168
3303 Air intake blower assembly - 10956647.....	268	169
3303 Driver's heater control box assembly - 11669705 .....	270	170
3303 Coolant heater assembly - 11643561 .....	272	171
3303 Coolant heater control box assembly - 11669705 .....	274	172
3303 Heater control box to coolant heater wiring harness - 11617762 .....	276	173
3303 Coolant heater assembly - 11601698 .....	278	174
3303 Coolant heater blower assembly - G702591 .....	280	175
3303 Driver's heater assembly - 11643581 .....	282	176
3303 Driver's heater assembly - 11601697 .....	284	177
3303 Driver's heater blower assembly - G702685 .....	286	178
3303 Driver's enclosure kit -- 11643510 - electrical wiring .....	287	179
3303 Driver's enclosure kit - 11643510 - enclosure .....	288	180
3303 Windshield assembly -- 11643497 .....	290	181
3303 Window assembly - 11643494 .....	292	182
3303 Windshield wiper motor and shield assembly - 11675671 .....	294	183
3303 Wiper motor and defroster lead disconnects to ground electrical lead - 11643498 .....	295	184
3303 Circuit breaker to wiper motor and defroster switch electrical lead - 11643499 .....	296	185
3303 Defroster switch to defroster lead disconnect electrical lead - 11643501 .....	297	186
3303 Defroster to switch and ground lead disconnect electrical lead -- 11643576-1 and 11643576-2 .....	298	187
3303 Wiper motor to ground lead disconnect electrical lead - 11643607 .....	299	188
3303 Wiper motor to switch electrical lead - 11643608 .....	300	189
3303 Crew heater kit - 11643097 - electrical leads and related parts .....	301	190
3303 Crew heater kit - 11643097 - heater and related parts .....	302	191
3303 Circuit breaker to line disconnect bracket electrical lead -- 10882042 .....	304	192
3303 Line disconnect bracket to heater control electrical lead - 10882043 .....	305	193
3303 Battery positive terminal to circuit breaker electrical lead - 10934557 .....	306	194
3303 Heater assembly - 11643111 .....	308	195
3303 Crew heater control box assembly - 11669705.....	310	196
3303 Heater control box to heater wiring harness - 10934482 .....	312	197
3303 Heater assembly -- 11668862 .....	314	198
3303 Heater blower assembly - G705103 .....	316	199
3303 Shelter kit -- 11643054 - shroud and related parts.....	318	200
3303 Shelter kit -- 11643054 - cover and strap hooks.....	320	201
3303 Shelter kit -- 11643054 - stowage items and related parts .....	322	202
3303 Shelter kit - 11643054 - dome lights and related parts .....	324	203
3303 Shelter kit -- 11643054 - shroud supports and related parts.....	326	204
3303 Shelter kit -- 11643054 - turret flanges and related parts .....	328	205
3303 Shelter kit - 11643054 - floors, covers and related parts .....	330	206
3303 Shelter kit dome light wiring harness - 10934558.....	332	207
3303 Dome light assembly - 7064671 .....	334	208
3303 Arctic traction kit .....	336	209

**Group 47 Gages (Non-electrical)**

4701 Speedometer, tachometer and related parts.....	337	210
---	-----	-----

	<b>Page</b>	<b>illus. Figure</b>
<b>Group 78</b>	<b>Fire Fighting Equipment Components</b>	
7639	Fixed fire extinguisher control system .....	338
7639	Fixed fire extinguishers, connecting lines and fittings .....	339
7639	Fixed fire extinguisher forward nozzle, lines and fittings .....	340
7639	Fixed fire extinguisher rear nozzle, lines and fittings .....	341
7639	Fire extinguisher straps .....	342
<b>Group 96</b>	<b>General Use Standardized Parts</b>	
9501	Bulk materials list .....	344
<b>Section III.</b>	<b>SPECIAL TOOLS UST</b>	
<b>Group 26</b>	<b>Special Tools</b>	
2604	Special tools .....	346
2604	Special tools .....	348
2604	Special tools .....	350
<b>Section IV.</b>	<b>NATIONAL STOCK NUMBER AND PART NUMBER INDEX .....</b>	
	352	

**Section I. INTRODUCTION**

**1. Scope.**

This manual lists spares and repair parts and special tools required for performance of direct support, and general support maintenance of the 8-inch howitzer M110A2, hull and related components.

**2. General.**

This repair parts and special tools list is divided into the following sections:

*a. Section II, Repair Parts List.* A list of spares and repair parts authorized for use in the performance of maintenance. The list also includes parts which must be removed for replacement of the authorized parts. Parts lists are composed of functional groups in ascending numerical sequence, with the parts in each group listed in figure and item number sequence. Bulk materials are listed in NSN sequence.

*b. Section III, Special Tools List.* A list of special tools authorized for the performance of maintenance.

(1) The lowest authorized level of issue and use is indicated by the third position of the SMR code. See paragraph 3b for explanation of codes.

(2) Tools authorized and issued to lower levels of maintenance are authorized and issued to all higher levels also.

*c. Section IV, National Stock Number and Part Number Index.* A list, in ascending national item identification number (NIIN) (last nine numerals) sequence, of all national stock numbers (NSN) appearing in the listings followed by a list, in alphanumeric sequence, of all part numbers appearing in the listings. National stock numbers and part numbers are cross-referenced to each illustration figure and item number appearance.

**3. Explanation of Columns.**

The following provides an explanation of columns found in the tabular listings:

*a. Illustration.* This column is divided as follows:

(1) *Figure number.* Indicates the figure number of the illustration in which the item is shown.

(2) *Item number.* The number used to identify each item called out in the illustration.

*b. Source, Maintenance, and Recoverability (SMR) Codes.*

(1) *Source code.* Source codes are assigned to support items to indicate the manner of acquiring support items for maintenance, repair, or overhaul of end items. Source codes are entered in the first and second positions of the uniform SMR code format as follows:

<b>Code</b>	<b>Definition</b>
PA-Item	procured and stocked for anticipated or known usage.
PB-Item	procured and stocked for insurance purpose because essentiality dictates that a minimum quantity be available in the supply system.
PC-Item	procured and stocked and which otherwise would be coded PA except that it is deteriorative in nature.
PD-Support item,	excluding support equipment, procured for initial issue or outfitting and stocked only for subsequent or additional issue or outfittings. Not subject to automatic replenishment.
PE-Support equipment	procured and stocked for initial issue or outfitting to specified maintenance repair activities.
PF-Support equipment	which will not be stocked but which will be centrally procured on demand.
PG-Item	procured and stocked to provide for sustained support for the life of the equipment. It is applied to an item peculiar to the equipment which, because of probable discontinuance or shutdown of production facilities would prove uneconomical to reproduce at a later time.
KD-An item of a depot	overhaul/repair kit and not purchased separately. Depot kit defined as a kit that provides items required at the time of overhaul or repair.
KF-An item of a	maintenance kit and not purchased separately. Maintenance kit defined as a kit that provides an item that can be replaced at organizational or intermediate levels of maintenance.
KB-Item	included in both a depot overhaul/repair kit and a maintenance kit.
MO-Item	to be manufactured or fabricated at organizational level.
MF-Item	to be manufactured or fabricated at the direct support maintenance level.
MH-Item	to be manufactured or fabricated at the general support maintenance level.
MD-Item	to be manufactured or fabricated at the depot maintenance level.
AO-Item	to be assembled at organizational level.
AF-Item	to be assembled at direct support maintenance level.
AH-Item	to be assembled at general support maintenance level.
AD-Item	to be assembled at depot maintenance level.
XA-Item	is not procured or stocked because the requirements or the item will result in the replacement of the next higher assembly.
XB-Item	is not procured or stocked. If not available through salvage, requisition.
XC-	installation drawing, diagram, instruction sheet, field service drawing that is identified by manufacturer's part number.
XD-A	support item that is not stocked. When required, item will be procured through normal supply channels.

**NOTE**

**Cannibalization or salvage may be used as a source of supply for any items coded above except those coded XA and aircraft support items as restricted by AR 700-42.**

(2) *Maintenance code.* Maintenance codes are assigned to indicate the levels of maintenance authorized to USE and REPAIR support items. The maintenance codes are entered in the third and fourth position of the uniform SMR code format as follows:

(a) The maintenance code entered in the third position will indicate the lowest maintenance level authorized to remove, replace, and use the support item. The maintenance code entered in the third position will indicate one of the following levels of maintenance:

Code	Application/Explanation
<b>C-Crew or operator maintenance performed within organizational maintenance.</b>	
<b>O-Support item is removed, replaced, used at the organizational level.</b>	
<b>F-Support item is removed, replaced, used at the direct support level.</b>	
<b>H-Support item is removed, replaced, used at the general support level.</b>	
<b>D-Support items that are removed, replaced, used at depot, mobile depot, or specialized repair activity only.</b>	

(b) The maintenance code entered in the fourth position indicates whether the item is to be repaired and identifies the lowest maintenance level with the capability to perform complete repair (i.e., all authorized maintenance functions). This position will contain one of the following maintenance codes:

Code	Application/Explanation
<b>O-The lowest maintenance level capable of complete repair of the support item is the organizational level.</b>	
<b>F-The lowest maintenance level capable of complete repair of the support item is the direct support level.</b>	
<b>H-The lowest maintenance level capable of complete repair of the support item is the general support level.</b>	
<b>D-The lowest maintenance level capable of complete repair of the support item is the depot level, performed by depot or specialized repair activity.</b>	
<b>L-Repair restricted to designated specialized repair activity.</b>	
<b>Z-Nonreparable. No repair is authorized.</b>	
<b>B-No repair is authorized. The item may be reconditioned by adjusting, lubricating, etc., at the user level. No parts or special tools are procured for the maintenance of this item.</b>	

(3) *Recoverability code.* Recoverability codes are assigned to support items to indicate the disposition action on unserviceable items. The recoverability code is entered in the fifth position of the uniform SM R code format as follows:

**Recoverability Codes**

**Definition**

- Z-Nonreparable item.** When unserviceable, condemn and dispose at the level indicated in position 3.
- O-Reparable item.** When uneconomically reparable, condemn and dispose at organizational level.
- F-Reparable item.** When uneconomically reparable, condemn and dispose at the direct support level.
- H-Reparable level.** When uneconomically reparable, condemn and dispose at the general support level.
- D-Reparable item.** When beyond lower level repair capability, return to depot. Condemnation and disposal not authorized below depot level.
- L-Reparable item.** Repair, condemnation and disposal not authorized below depot/specialized repair activity level.
- A-Item requires special handling or condemnation procedures because of specific reasons (i.e., precious metal content, high dollar value, critical material or hazardous material). Refer to appropriate manuals/directives for specific instructions.**

*c. National Stock Number.* Indicates the National stock number assigned to the item and will be used for requisitioning purposes.

*d. Part Number.* Indicates the primary number used by the manufacturer (individual, company, firm, corporation, or Government activity), which controls the design and characteristics of the item by means of its engineering drawings, specifications, standards, and inspection requirements, to identify an item or range of items.

**NOTE**

**When a stock numbered item is requisitioned, the item received may have a different part number than the part being replaced.**

*e. Federal Supply Code for Manufacturer (FSCM).* The FSCM is a 5-digit numeric code listed in SB 708-42 which is used to identify the manufacturer, distributor, or Government agency, etc.

*f. Description.* Indicates the Federal item name and, if required, a minimum description to identify the item. Items that are included in kits and sets are listed below the name of the kit or set with the quantity of each item in the kit or set indicated in the quantity incorporated in unit column. In the Special Tools List, the initial basis of issue (BOI) appears as the last line in the entry for each special tool, special TMDE, and other special support equipment. When density of equipments supported exceeds density spread indicated in the basis of issue, the total authorization is increased accordingly.

*g. Unit of Measure (U/M).* Indicates the standard of the basic quantity of the listed item as used in performing the actual maintenance function. This measure is expressed by a two-character alphabetical abbreviation (e.g., in. pr, etc.). When the unit of measure differs from the unit of issue, the

lowest unit of issue that will satisfy the required units of measure will be requisitioned.

*h. Quantity Incorporated in Unit.* Indicates the quantity of the item used in the breakout shown on the illustration figure, which is prepared for a functional group, subfunctional group, or an assembly. A "V" appearing in this column in lieu of a quantity indicates that no specific quantity is applicable, (e.g., shims, spacers, etc.).

**4. Special Information**

a. Usable on codes are shown in the description column. Vehicle items not updated by PIP Kit 5 and other product improvement changes are identified in the RPSTL as "O" items. Those that have been updated by PIP Kit 5 and other product improvement changes are identified as "N" items.

Uncoded items are common to both improved and unimproved vehicles.

b. Detailed manufacturing instructions for items source coded to be manufactured or fabricated are found in TM 9-2350-304-20 and TM 9-2350-30434-1 maintenance manuals. Bulk materials required to manufacture items are listed in the bulk material group of this manual.

c. Detailed assembly instructions for items source coded to be assembled are found in TM 92350-304-20 maintenance manual. Assembly components are listed immediately following the item to be assembled.

d. Repair parts kits and gasket sets appear as the last entries in the repair parts listing for the figure in which its parts are listed as repair parts.

**Note**

**"P" source coded items with missing National stock numbers are items which are not recorded in the Army master date file (AMDF) and cannot be requisitioned from the supply system. When these stock numbers are broadcast in the AMDF, they will be provided by a change to the manual. If justified, these items may be requisitioned on an exception basis using the Army parts number or manufacturer's part number and code.**

e. The following publications pertain to M110A2 vehicle and its components.

**LO 9-2350-304-12**

Lubrication Order Howitzer, Heavy, Self- Propelled: 8-Inch, M110A2 (2350-01-0414590).

**TM 9-2350-304-10**

Operator's Manual for Howitzer, Heavy, SelfPropelled:8-Inch, M110A2 (2350-01-0414590).

**TM 9-2350-304-20**

Organizational Maintenance Manual for Howitzer, Heavy, Self-Propelled: 8-Inch, M110A2 (2350-01-041-4590).

**TM 9-2350-304-34-1**

Direct and General Support Maintenance Manual: Howitzer, Heavy, Self-Propelled: 8-Inch, M110A2 (2350-01-041-4590) Hull and Related Components.

**TM 9-2350-304-34-2**

Direct Support and General Support Maintenance Manual: Howitzer, Heavy, Self-Propelled: 8-Inch, M110A2 (2350-01-041-4590) Armament and Turret Components.

**TM 9-2350-304-20P**

(To be published.) Organizational Maintenance Repair Parts and Special Tools List for Howitzer, Heavy, Self-Propelled: 8-Inch, M110A2 (2350-01-0414590).

**TM 9-2350-304-34P-2** (To be published.)

Direct Support and General Support Maintenance Repair Parts and Special Tools List (Including Depot Maintenance Repair Parts and Special Tools): Howitzer, Heavy, Self-Propelled: 8-Inch, M110A2 (2350-01-041-4590) Armament and Turret Components.

**TM 9-2520-234-34P** (To be published.)

Direct Support and General Support Maintenance Repair Parts and Special Tools List (Including Depot Maintenance Repair Parts and Special Tools) for Power Train Assembly (8351100) (Allison Model XTG-411-2A) Composed of: Transfer Assembly, Transmission Input (2520-00-894-9535) Transmission Assembly (252000-894-9533) Drive Assembly, Transmission Output, Vehicle Left (2520-00-894-9534) Drive Assembly, Transmission Output, Vehicle Right (2520-00-8949532).

**TM 9-2520-234-35**

Field and Depot Maintenance Manual for Power Train Assembly (8351100) (Allison Model XTG-411-2A) Composed of: Transfer Assembly, Transmission Input (2520-8949535); Transmission Assembly (2520-8949535); Drive Assembly, Transmission Output, Vehicle Left (2520-894-9534); Drive Assembly, Transmission Output, Vehicle Right (2520-894-9532).

**TM 9-2815-202-34&P**

Direct Support and General Support Maintenance Manual including Repair Parts and Special Tools Lists (Including Depot Mainte

nance Allowances) for Engine, Diesel: Turbocharged, Fuel Injected, Liquid Cooled, "V" type, 8-cylinder, W/Container, Assembly, Detroit Diesel-GMC Series-8V71T, Model 7083-7398 (2815-762-4500 and 2815-9367659) and Detroit Diesel-GMC Series 8V71T, Model 7083-7399 (2815-134-4845).

**TM 9-2920-22435**

Direct and General Support Maintenance Manual (Including Repair Parts List), Generator Assembly, Engine (300 amp) Lear Siegler (formerly Jack and Heintz) Models G22-2 (6115-629-1149); G-22-3 (2920-795-6627), G22-6F (2920-830-6660) G22-7F (2920-8301293); and G22-9 (2920-563-0299).

**5. How to Locate Repair Parts.**

*a. When National Stock Number or Part Number is Unknown:*

(1) *First.* Using the table of contents, determine the functional subgroup within which the repair part belongs. This is necessary since illustrations are prepared for functional subgroups, and listing are divided into the same groups.

(2) *Second.* Find the illustration covering the subgroup to which the repair part belongs.

(3) *Third.* Identify the repair part on the illustration and note the illustration figure and item number of the repair part.

(4) *Fourth.* Using the Repair Parts Listing, find the figure and item number noted on the illustration.

*b. When National Stock Number Part is Known:*

(1) *First.* Using the Index of National Stock Numbers and Part Numbers, find the pertinent national stock number or part number. This index is in ascending NIIN (last nine numerals) sequence, followed by a list of part numbers in ascending alpha-numeric sequence, cross-referenced to the illustration figure number and item number.

(2) *Second.* After finding the figure and item number, locate the figure and item number in the repair parts list.

**6. Abbreviations.**

The abbreviations used in this publication are common in trade practice and MIL-STD-12, military standard abbreviations for use on drawings, specifications, standards and in technical documents.

Abbreviation/Explanation

ADJ	Adjust	MFD	Manufactured
ALUM	Aluminum	MPH	Miles Per Hour
ALY	Alloy	MTG	Mounting
AMP	Amperage	NC	National Coarse
ANPT	Aeronautical National Taper Pipe Threads	NDL	Needle
		NEG	Negative
ARR	Arrangement	NF	National Fine
ASSY	Assembly	NO	Number
BHD	Bulkhead	NOM	Nominal
BRG	Bearing	NPN	No Part Number
BTRY	Battery	NPT	National Taper Pipe
CC	Cubic Centimeters	NPTF	Tight Joints
COP	Copper	NSN	National Stock Number
CRES	Corrosion- Resistant Steel	OD	Outside Diameter
CTSK	Countersunk	OZ	Ounce
CYL	Cylinder	PN	Part Number
DBL	Double	POS	Positive
DEG	Degree	PSI	Pounds Per Square Inch
DIA	Diameter		
DRLD	Drilled	PT	Point
ELEC	Electrical	PTO	Power Take-Off
EXT	External	R	Right
EXTL	External	RD HD	Round Head
FIG	Figure	REC	Recessed
FILH	Fillister Head	RGLR	Regular
FL	Flat	RH	Right Hand
FLH	Flat Head	RPM	Revolutions Per Minute
FT	Foot		
FWD	Forward	RTNG	Retaining
GA	Gage	SAE	Society of Automotive Engineers
GPM	Gallons Per Minute		
GR	Grade	SCH	Socket Head
HD	Head	SHLDR	Shoulder
HDLS	Headless	SLVG	Sleeving
HEX	Hexagon	SQ	Square
HEX HD	Hexagon Head	STL	Steel
HEX SCH	Hexagonal Socket Head	STR	Straight
		THD	Thread
HEX SKT	Hexagon Socket	THK	Thick
HEX SOCH	Hexagon Socket Head	UN	Unified
		UNC	Unified Coarse Thread
ID	Inside Diameter	UNF	Unified Fine Thread
IN	Inch	UNS	Unified Special Thread
INT	Internal		
INTL	Internal	V	Variable
L	Left	V	Voltage
LG	Length	VDC	Volt Direct Current
LH	Left Hand	W/	With
LT	Light	WG	Wire Gage
LUBE	Lubrication	XMSN	Transmission
LUBT	Lubricant		
MACH	Machine		
MAG	Magnetic		
MC	Multiple-Contact		



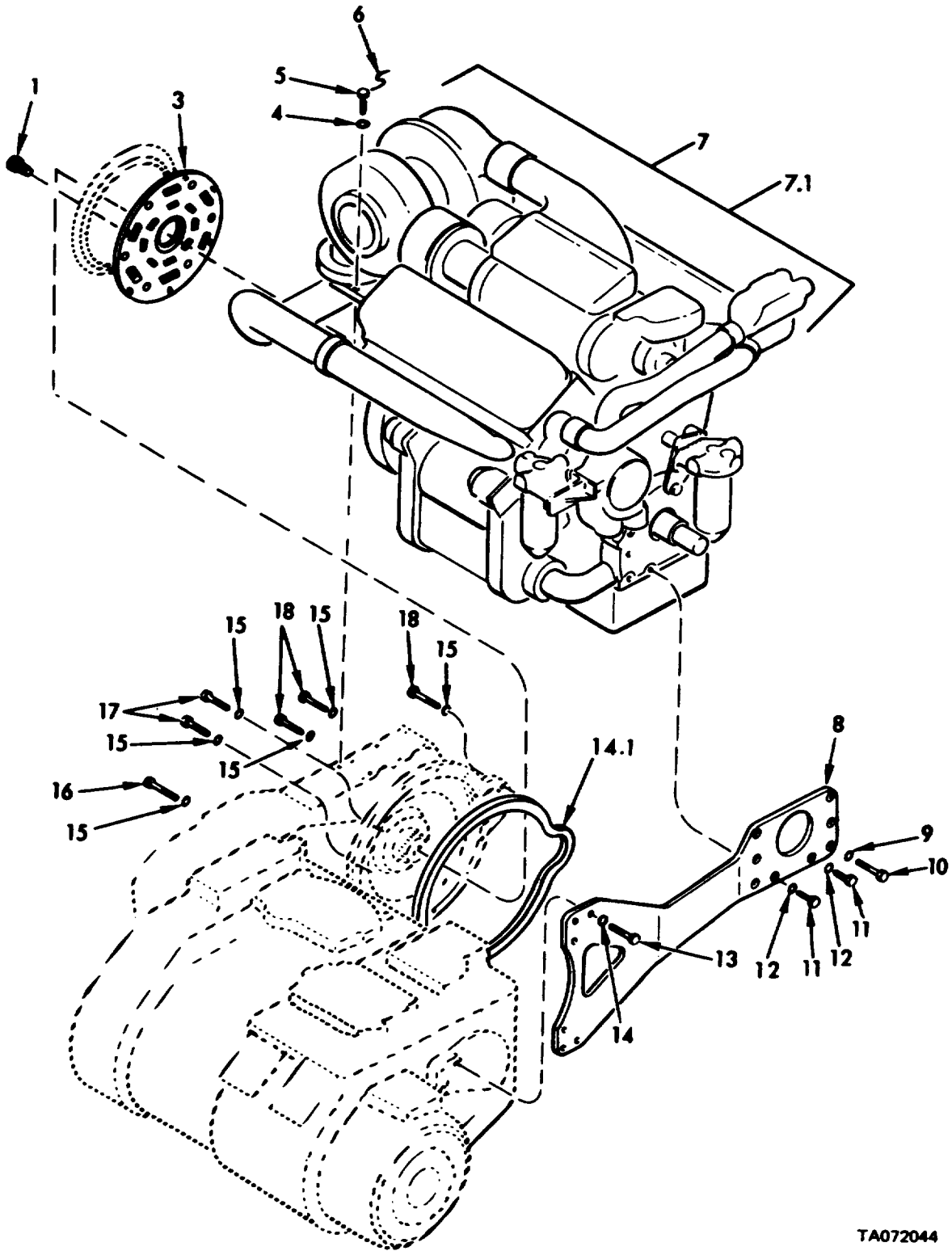

Figure 1. Engine and related parts.

Change 2 (5 blank)/6

TA072044

Section II. REPAIR PARTS LIST

(1) ILLUSTRATION		(2)	(3)	(4)	(5)	(6)	(7)	(8)
(a) FIG NO.	(b) ITEM NO.	SMR CODE	NATIONAL STOCK NUMBER	FSCM	PART NUMBER	DESCRIPTION  USABLE ON CODE	U/M	QTY INC IN UNIT
1	1	PAFZZ	5306-01-056-5440	96906	MS535764-1291	GROUP 0100 ENGINE AND RELATED PARTS BOLT, SELF-LOCKING, HEXAGONH, 3/8-16 X .875.....	EA	12
1	2					DELETED		
1	3	PAHZZ	3010-00-432-7236 19207	1166276	COUPLING, SHAFT,	FLEX ENGINE TO POWER TRAIN.....	EA	1
1	4	PAFZZ	5310-00-809-4061	96906	MS27183-15	WASHER, FLAT .438 10, 1.00 OD, .083 THK.....	EA	4
1	5	PAFZZ	5305-00-904-4057	96906	MS51096-362	SCREW., CAP, HEXAGON H 3/8-24UNF X 1.500 .....	EA	4
1	6	NFFZZ		96906	MS20995F41AR	WIRE, NONELECTRICAL NFD FROM 9505-00-248-9849.....	ST	V
1	7	PAFDD	2815-00-407-2773	19207	11642837	ENGINE, DIESEL DIESEL TURDOCHARGED, FUEL INJECTED LIQUID..... COOLED V TYPE 8 CYL DETROIT DIESEL-GHC SERIES-8V71T N007083-7398 (FOR REPAIR PARTS SEE TH 9-2815-202-34) .....	EA	1
1	7	PAFDD	2915-00-762-4530	19207	5703768	ENGINE AND CONTAINER NOT ILLUSTRATED (FOR REPAIR PARTS, SEE TM 9-2815-202-34.....	EA	1
1	7	PAFDD	8145-00-064-6734	19207	10909159	SHIPPING AND STORAGE ENGINE SHIPPING AND STORAGE, REUSABLE (NOT ILLUSTRATED) (FOR REPAIR PARTS, SEE TM 9-2815-202-34) .....	EA	1
1	7.1	PAFDD	2815-01-043-7091	19207	5705020	ENGINE AND CONTAINER .....	EA	1
1	7.1	PAFDD	2815-01-043-7093	19207	12253952	ENGINE, DIESEL DIESEL TURDOCHARGED FUEL INJECTED, LIQUID..... COOLED, V TYPE B-CYLINDER DETROIT DIESEL- GHC SERIES-8Y71T OD7083-7395 (FOR REPAIR PARTS, SEE TM 9-2815-202-34)	EA	1
1	8	PAFZZ	2520-00-087-7267	19207	10904375	SUPPORT, TRANSMISSION ENGINE TO TRANSMISSION.....	EA	1
1	9	PAFZZ	5310-00-584-5272	96906	MS35338-48	WASHER, LOCK 1/2 RON SIZE .....	EA	4
1	10	PAFZZ	5305-00-071-1776	96906	NS90725-123	SCREW, CAP, HEXAGON H 1/2-13UNC X 4.000 .....	EA	4
1	11	PAFZZ	5305-00-543-2419	96906	NS90728-61	SCREW, CAP, HEXAGON H 3/8-16UNC X 1.125 LG .....	EA	2
1	12	PAFZZ	5310-00-637-9541	96906	4535338-46	WASHER, LOCK 3/8 NOM SIZE .....	EA	2
1	13	PAFZZ	5305-00-051-0827	96906	NSN0725-164	SCREW, CAP, HEXAGON H 5/8-11UNC X 2.000 .....	EA	6
1	14	PAFZZ	5310-00-820-6653	96906	NS35338-50	WASHER, LOCK 5/8 NOM SIZE .....	EA	6
1	14.1	PAFZZ	5330-01-167-8094	19207	12289974	GASKET .....	EA	1
1	15	PAFZZ	5310-00-209-0965	96906	MS35338-47	WASHER, LOCK 7/16 NOON SIZE .....	EA	14
1	16	PAFZZ	5305-00-069-5580	96906	N590725-96	SCREW, CAP, HEXAGON H 7/16-14UNC X 3.250.....	EA	2
1	17	PAFZZ	5305-00-050-1076	96906	NS90725-89	SCREW, CAP, HEXAGON H 7/16-14UNC X 1.500.....	EA	9
1	16	PAFZZ	5305-00-069-5576	96906	5S90725-92	SCREW, . CAP, HEXAGON 7/16-14UNC X 2.250.....	EA	3

Change 2 7

Section II. REPAIR PARTS LIST

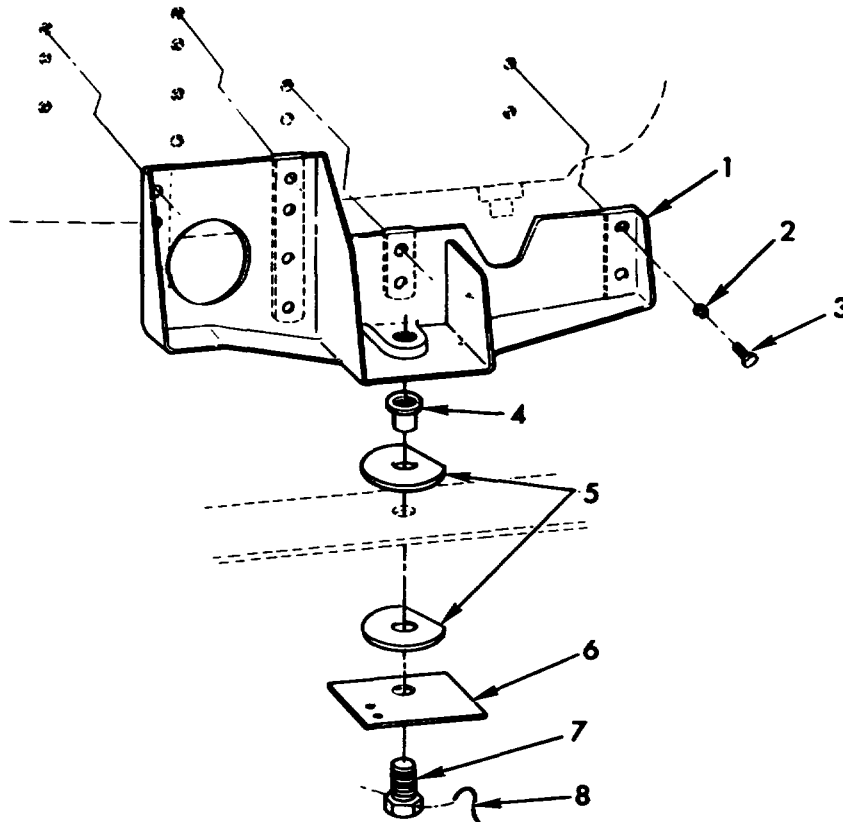

TA071735

Figure 2. Engine mount.

(1) ILLUSTRATION		(2)	(3)	(4)	(5)	(6)	(7)	(8)
(a) FIG NO.	(b) ITEM NO.	SMR CODE	NATIONAL STOCK NUMBER	FSCM	PART NUMBER	DESCRIPTION  USABLE ON CODE	U/M	QTY INC IN UNIT
2	1	PAOZZ	2805-00-420-5043	19207	11631501	MOUNT, ENGINE SUPPOR ENGINE .....	EA	1
2	2	PAOZZ	5310-00-637-9541	96906	NS35338-46	WASHER, LOCK 3/8 NON SIZE .....	EA	12
2	3	PAOZZ	5305-00-068-0511	96906	N590728-62	SCREW, CAP, HEXAGON H 3/8-16UNC X 1.250 .....	EA	12
2	4	PAOZZ	2815-00-937-1322	19207	10898445	TUBE, SPACER MOUNT, P SPACER .....	EA	1
2	5	PAOZZ	2990-00-980-1737	19207	10882021	MOUNT, ENGINE ENGINE MOUNT.....	EA	2
2	6	PAOZZ	2805-00-221-9182	19207	10882022	WASHER, ENGINE MOUNT LOCK WIRE PLATE .....	EA	1
2	7	PAOZZ	5305-00-904-4003	96906	N551096-513	SCREW, CAP, HEXAGON H 1.0-12UNF X 3.00 .....	EA	1
2	8	MOOZZ		96906	NS20995F91AR	WIRE, NONELECTRICAL NFD FROM 9605-00-825-7579.....	FT	1

**This page intentionally left blank.**

Section II. REPAIR PARTS LIST

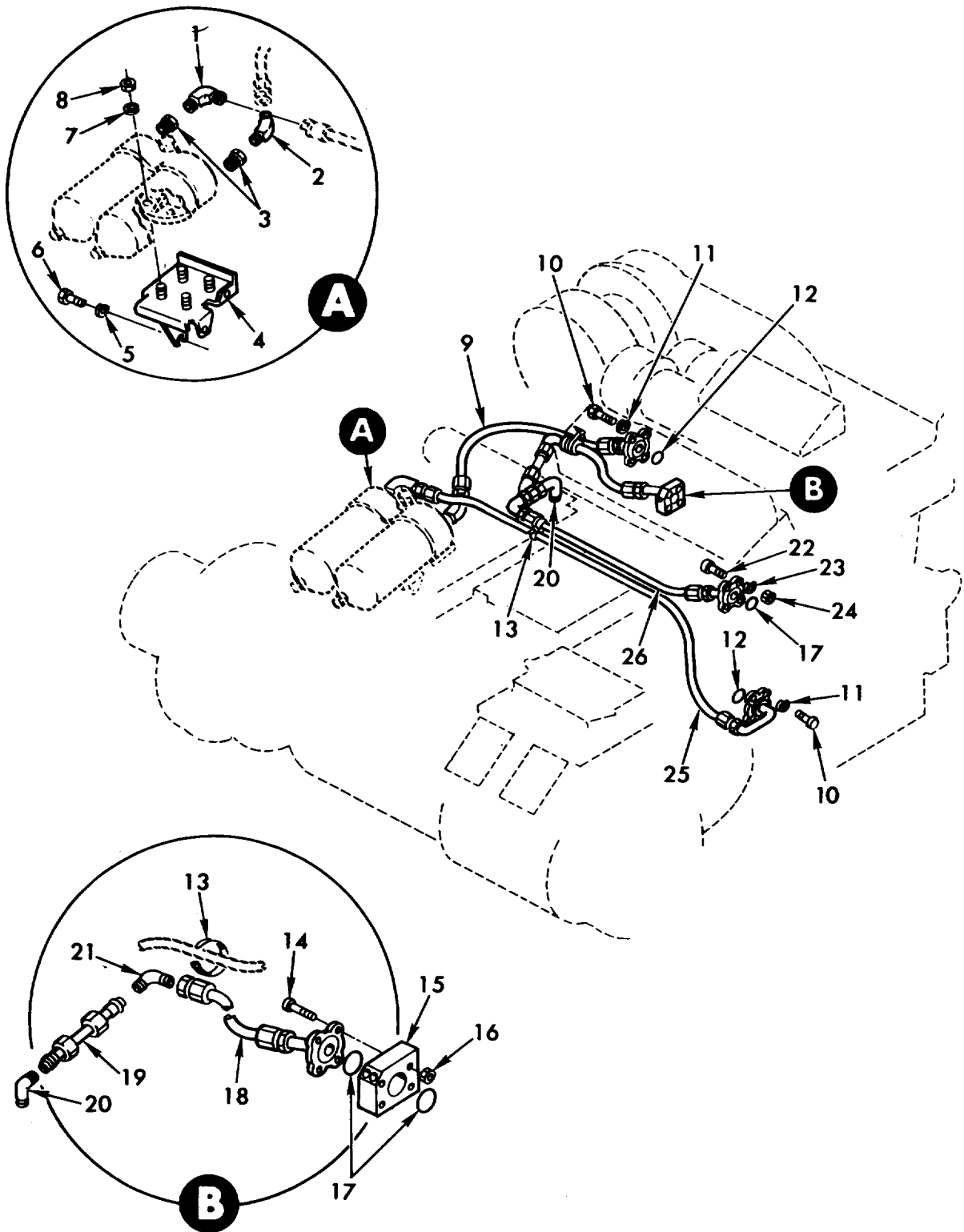

TA071742

Figure 3. External oil lines and fittings (upper engine).

Section II. REPAIR PARTS LIST

(1) ILLUSTRATION		(2)	(3)	(4)	(5)	(6) DESCRIPTION	(7)	(8) QTY INC IN UNIT
(a) FIG. NO.	(b) ITEM NO.	SMR CODE	NATIONAL STOCK NUMBER	PART NUMBER	FSCM	USABLE ON CODE	U/M	
						GROUP 0106 EXTERNAL OIL LINES AND FITTINGS (UPPER ENGINE1		
3	1	PAOZZ	473001-020-1107	MSS51815-14	96906	ELBOW, 90 DEG. 3/4NPTF PIPE TO 3/4 TUBE ..... (ASSY REPLACES DETAIL PART FOR REPAIR)	EA	1
3	2	PAOZZ	4730-00-088-8894	10917222-6	19207	ELBOW PIPE TO TUBE. OIL FILTEK COOLER HOSE .....	EA	1
3	3	PAOZZ	4730-00-227-6935	144059	21450	REDUCER. PIPE, 1-1/4 X 3/4 NPE.....	EA	2
3	4	PAOZZ	2940-00-522-7574	11642652	19207	BRACKET, OIL FILTER.....	EA	1
3	5	PAOZZ	5310-00-637-9541	MS35338-46	96906	WASHER, LOCK 3/8 NO" SIZE .....	EA	1
3	6	PAOZZ	5305-00-269-32L1	MS590725-60	96906	SCREW, CAP, HEX HD 3/8-16UNC X 1.00 .....	EA	1
3	7	PAOZZ	5310-00-595-7237 M	MS535333-42	96906	WASHER, LOCK, INT-TOOTH 3/8 NON SIZE .....	EA	4
3	8	PAOZZ	5310-00-732-059	MS551968-8	96906	NUT, PLAIN, HEX 3/8-24UNF, SEL GR B .....	EA	4
3	9	PAOZZ	4720-00-846-0398	10906363	19207	HOSE ASSEMBLY, RUBBER, OIL FILTER COOLER.....	EA	1
3	10	PAOZZ	5305-00-045-1988	MS590725-81	96906	SCREW, CAP HEX HO 7/16-14UNC X 1.250.....	EA	8
3	11	PAOZZ	5310-00-209-0965	MS535338-47	96906	WASHER, LOCK /L16 NOH SIZE .....	EA	8
3	12	PAOZZ	5330-00-297-9990	MS28775-222	96906	PACKING, PREFORMED 1.484 10, 1.762 OJ.....	EA	2
3	13	PAOZZ	9905-00-027-4594	10921769	19207	STRAP, RETAINING, OIL HOSES.....	EA	2
3	14	PAOZZ	5305-00-716-8132	MS590726-129	96906	SCREW, CAP HEX HJ 1/2-20UNF X 6.01).....	EA	4
3	15	PAOZZ	2520-00-918-6171	10914794	19207	MANIFOLD OIL RESERVOIR .....	EA	1
3	16	PAOZZ	5310-00-877-5795	MS21044N	96906	NUT, SELF-LOCKING HEX 1/2-20UNJF.....	EA	4
3	17	PAOZZ	5330-00-807-8993	MS28775-228	96906	PACKING. PREFORMED 2.234 ID, 2.512 OD.....	EA	3
3	18	PAOZZ	2520-00-986-6987	8712200	19207	HOSE ASSEMBLY. RUBBER, XMSN TO OIL COOLER.....	EA	1
3	19	PAOZZ	4710-00-986-6986	10881937	19207	TUBE ASSEMBLY, PREFORMED X4SN OIL TO COOLER.....	EA	1
3	20	PAOZZ	4730-00-278-5578	MS51815-18	96906	ELBOW, 90 DEG 1.ONPTF PIPE TO 1.0 TUBE ..... (ASSY REPLACES DETAIL PART FOR REPAIR)	EA	2
3	21	PAOZZ	4730-00-821-5218	MS21904-16	96906	ELBOW, 90 DEG FLARELESS TUBE 1.0 TUBE UJ .....	EA	1
3	22	PAOZZ	5305-00-716-8176	MS90726-122	96906	SCREW CAP HEX HO 1/2-ZJUNF X 3.750.....	EA	4
3	23	PAOZZ	5310-00-58-5272	MS3538-4, 8	96906	WASHER, LOCK 1/2 NOM SIZE.....	EA	4
3	24	PAOZZ	5310-00-732-0560	N551968-14	96906	NUT, PLAIN HEX 1/2-20UNF STL GR 8.....	EA	4
3	25	PAOZZ	4720-00-846-0399	10906360	19207	HOSE ASSEMBLY, RUBBER, ENGINE OIL FILTER .....	EA	1
3	26	PAOZZ	4720-00-086-6T23	10914574	19207	HOSE ASSEMBLY, XMSN TO OIL COOLER.....	EA	1

Section II. REPAIR PARTS LIST

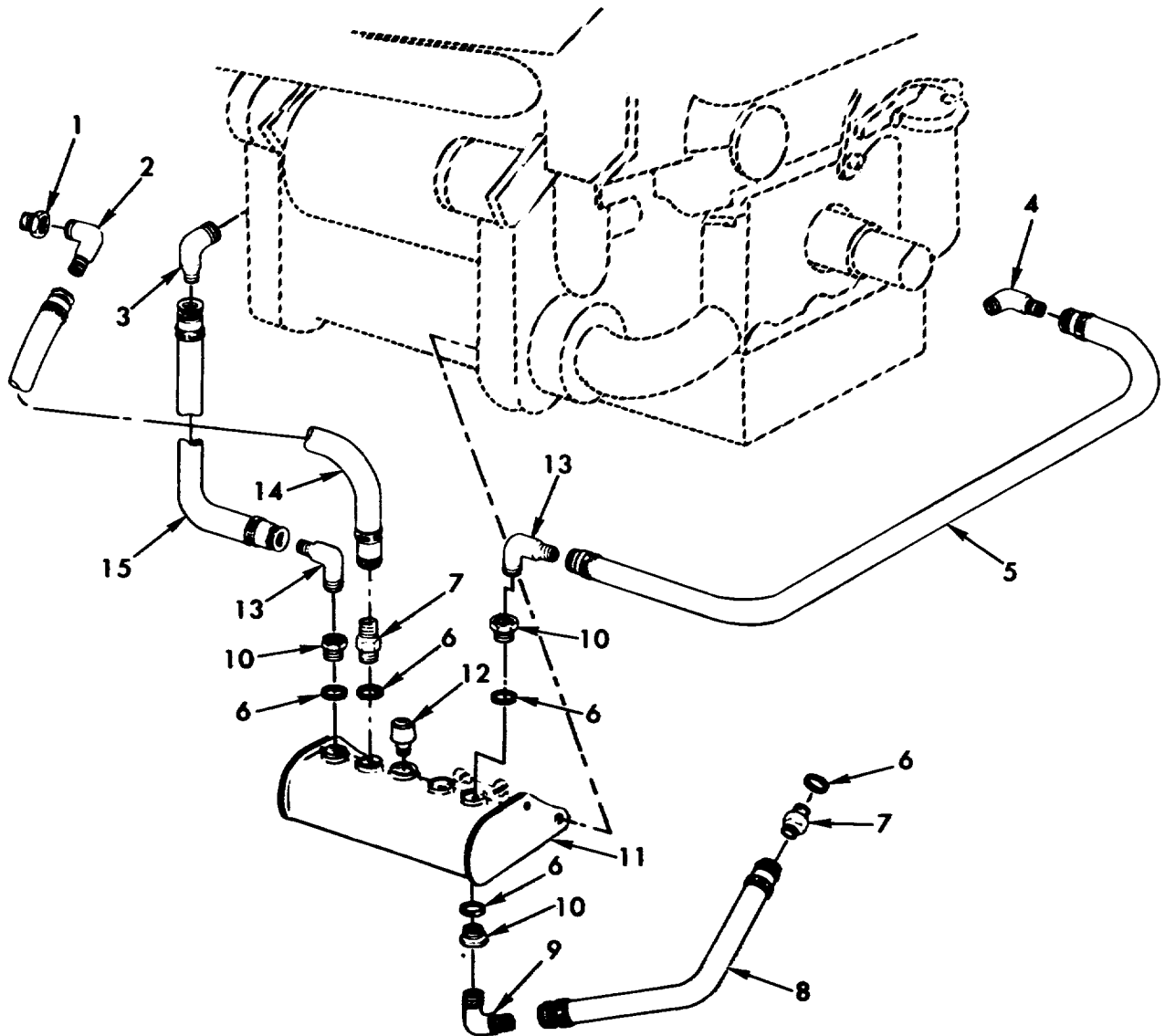

Figure 4. External oil lines and fittings (scavenger reservoir).

TA071743

Section II. REPAIR PARTS LIST

(1) ILLUSTRATION		(2)	(3)	(4)	(5)	(6)	(7)	(8)
(a) FIG NO.	(b) ITEM NO.	SMR CODE	NATIONAL STOCK NUMBER	FSCM	PART NUMBER	DESCRIPTION  USABLE ON CODE	U/M	QTY INC IN UNIT
						GROUP 0106		
						EXTERNAL OIL LINES AND FITTING (SCAVENGER RESERVOIR)		
4	1	PAOZZ		96906	5518S7-32	BUSHING SHOULOER, HEX HD, 3/8 X 1/4 NPT .....	EA	1
4	2	PAOZZ	4730-00-096-8331	96906	MS511S81-5	ELBOW. 90 DEG, 1/4NPTF PIPE TO 1/4 TUBE (ASSY REPLACES DETAIL PART FOR REPAIR).....	EA	1
4	3	PAOZZ	4730-00-096-8756	96906	MS1815-3	ELBOW. 90 DEG, 1/8NPTF PIPE TO 1/4 TUBE (ASSY REPLACES DETAIL PART FOR REPAIR).....	EA	1
4	4	PAOZZ	4730-00-043-2494	19207	10917222-1	ELBOW. PIPE TO TUBE ENGINE BLOCK DRAIN.....	EA	1
4	5	PAOZZ	4720-00-845-0515	19207	10906356	HOSE ASSEMBLY, RUBBER ENGINE BLOCK DRAIN.....	EA	1
4	6	PAOZZ	6330-00-805-2966	96906	H528778-4	PACKING, PREFORMED .361 ID 495 , OD.....	EA	5
4	7	PAOZZ	4730-00-640-0461	96906	MS521902-4	NIPPLE, FLARELESS TUBE 1/4 TUBE OD.....	EA	2
4	8	PAOZZ	4720-00-812-7757	19207	10911012	HOSE ASSEMBLY, RUBBER, RESERVOIR DRAIN.....	EA	1
4	9	PAOZZ	4730-00-554-9180	96906	M521907-4	ELBOW, 45 DEG. BULKHEAD UNIV 1/4 TUBE OD.....	EA	1
4	10	PAOZZ	4730-00-277-6372	88044	AN6289-4	NUT, FLARED TUBE FITTING 7/16-20UNF .....	EA	3
4	11	PAOZZ	2815-00-411-5790	19207	10904381	RESERVOIR .....	EA	1
4	12	PAOZZ	2520-00-391-3065	19207	10915154	FILTER, BREATHER.....	EA	1
4	13	PAOZZ	4730-00-541-6479	96906	MS21908-4	ELBOW. 90 DEG, BULKHEAD UNIV 1/4 TUBE OD.....	EA	2
4	14	PAOZZ	4720-00-537-0947	19207	10913170	HOSE ASSEMBLY, RUBBER, TRANSFER CASE DRAIN.....	EA	1
4	15	PAOZZ	4720-00-812-7825	19207	10913169	NOSE ASSEMBLT, RUBBER, ENGINE CONDENSATION .....	EA	1



Section II. REPAIR PARTS LIST

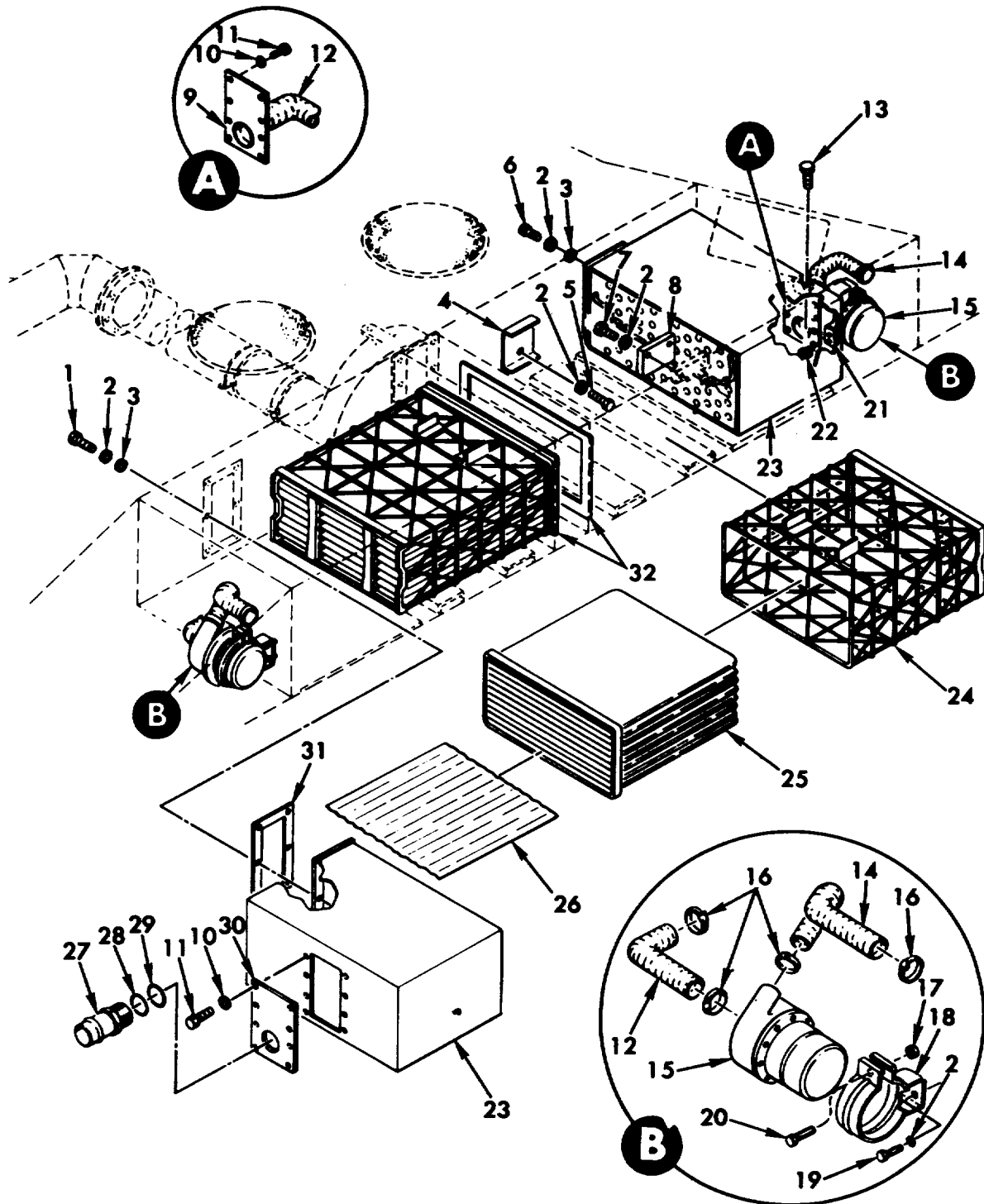

TA071746

Figure 5. Engine air cleaner system.

Section II. REPAIR PARTS LIST

(1) ILLUSTRATION		(2)	(3)	(4)	(5)	(6) DESCRIPTION	(7)	(8) QTY INC IN UNIT
(a) FIG. NO.	(b) ITEM NO.	SMR CODE	NATIONAL STOCK NUMBER	PART NUMBER	FSCM	USABLE ON CODE	U/M	
GROUP 0304 ENGINE AIR CLEANER SYSTEM								
5	1	PAOZZ	5305-00-269-3236	MS90727-60	96906	SCREW CAP HEX HO 3/8-24UNF X 1.00 .....	EA	6
5	2	PAOZZ	5310-00-637-9541	MS35338-46	96906	WASHER, LOCK 3/8 NON SIZE .....	EA	24
5	3	PAOZZ	5310-00-080-6004	MS527183-14	96906	WASHER FLAT .406 D1 .812 00, .065 THK .....	EA	12
5	4	PAOZZ	2940-00-801-1052	10956784	19207	STOP, INTAKE AIR CLEANER BASKET .....	EA	2
5	5	PAOZZ	5305-00-269-2798	MS90726-55	96906	SCREW, CAP, HEX HD 3/8-24UNF X .500 .....	EA	4
5	6	PAOZZ	5305-00-269-3234	MS90727-58	96906	SCREW, CAP. HEX HO 3/8-24UNF X .750 .....	EA	6
5	7	PAOZZ	5305-00-269-2801	MS190726-58	96906	SCREW, CAP. HEX HO 3/8-24UNF X .750 .....	EA	4
5	8	PAOZZ	5340-00-453-9179	11643005	19207	STOP BASKET PLACEMENTS GUIOE .....	EA	2
5	9	PAOZZ	2510-00-442-5930	10919794	19207	DOOR AFT AIR SEPARATOR SLOWER ADAPTER .....	EA	1
5	10	PAOZZ	5310-00-582-5965	MS35338-44	96906	WASHER, LOCK 1/4 NON SIZE .....	EA	16
5	11	PAOZZ	5305-00-068-0501	MS90725-5	96906	SCREW, CAP. HEX HO 1/4-20UNC X .625 .....	EA	16
5	12	MAOZZ		872473-6	19207	HOSE, 8BLOWER INLET, HFD FROM 4720-00-914-7314 .....	EA	2
5	13	PAOZZ	5305-00-269-2806	MS590726-63	96906	SCREW, CAP HEX HD 3/8-24UNF X 1.375 .....	EA	1
5	14	MOOZZ		8724783-10	19207	HOSE, BLOWER OUTLET. HFJ FROM 4120-00-914-7313 .....	EA	2
5	15	PAOFF	4140-00-016-2615	10905010	19207	BLOWERASSEMBLY.AIR CLEANER .....	EA	2
5	16	PAOZZ	4730-00-90B-3193	MS35842-12	96906	CLAMP HOSE 1.063 TO 2.00 ID .....	EA	8
5	17	PAOZZ	5310-00-088-0553	MS21044N5	96906	NUT SELF-LOCKING. HEX 5/16-24UNJF .....	EA	2
5	18	PAOZZ	2940-00-947-5776	10934628	19207	BRACKET.AIRCLEANER BLOWER .....	EA	2
5	19	PAOZZ	5305-00-269-2800	MS90726-57	96906	SCREW, CAP HEX HO 3/8-2 1/2UNF X .625 .....	EA	4
5	20	PAOZZ	5305-00-225-9091	MS90726-36	96906	SCREW,CAP.HEXHD 5/16-24UNF X 1.250 .....	EA	2
5	21	PAOZZ	5330-00-882-7120	8762879	19207	PADO .....	EA	1
5	22	PAOZZ	5310-00-842-1488	M5S35692-21	96906	NUT. SLOTTED. HEX 3/8-24UNF .....	EA	1
5	23	PAOFF	2590-00-932-4995	10913222	19207	SEPARATOR ASSEMBLY. AIR INTAKE .....	EA	2
5	24	PAOLZ	2940-00-147-5292	11643006	19207	BASKET ASSEMBLY AIR CLEANER FILTER BAG .....	EA	2
5	25	PAOZZ	2940-00-537-1070	10913223	19207	BAG, INTAKE AIR CLEANER FILTER .....	EA	2
5	26	PAOLZ	2940-00-537-1071	L0913224	19207	SPACER. INTAKE AIR CLEANER BASKEI .....	EA	20
5	27	PAOZZ	4730-00-999-9639	10919791	19207	OUTLET. STRAIGHT, HOSE TO BOSS, FWD AIR SEPARATOR END PLATE .....	EA	1
DOOR								
5	28	PAOZZ	5330-00-947-5760	10956619	19207	GASKET. FOD AIR SEPARATCR OUTLET ADAPTER .....	EA	1
5	29	PAOZZ	5310-00-205-7997	AN960-2616	88044	WASHER, FLAT 1.640 10, 2.375 00 090 THK .....	ER	1
5	30	PAOZZ	2510-00-443-0210	10919793	19207	DOOR, FHD AIR SEPARATOR BLOWER ADAPTER .....	EA	1
5	31	PAOZZ	5330-00-992-9268	10934570	19207	GASKET AIR SEPARATOR INLET .....	EA	2
5	32	PAOZZ	5330-00-859-0418	10891899	19207	SEAL FILTER BASKET AIR OUTLET .....	EA	2

Section II. REPAIR PARTS LIST

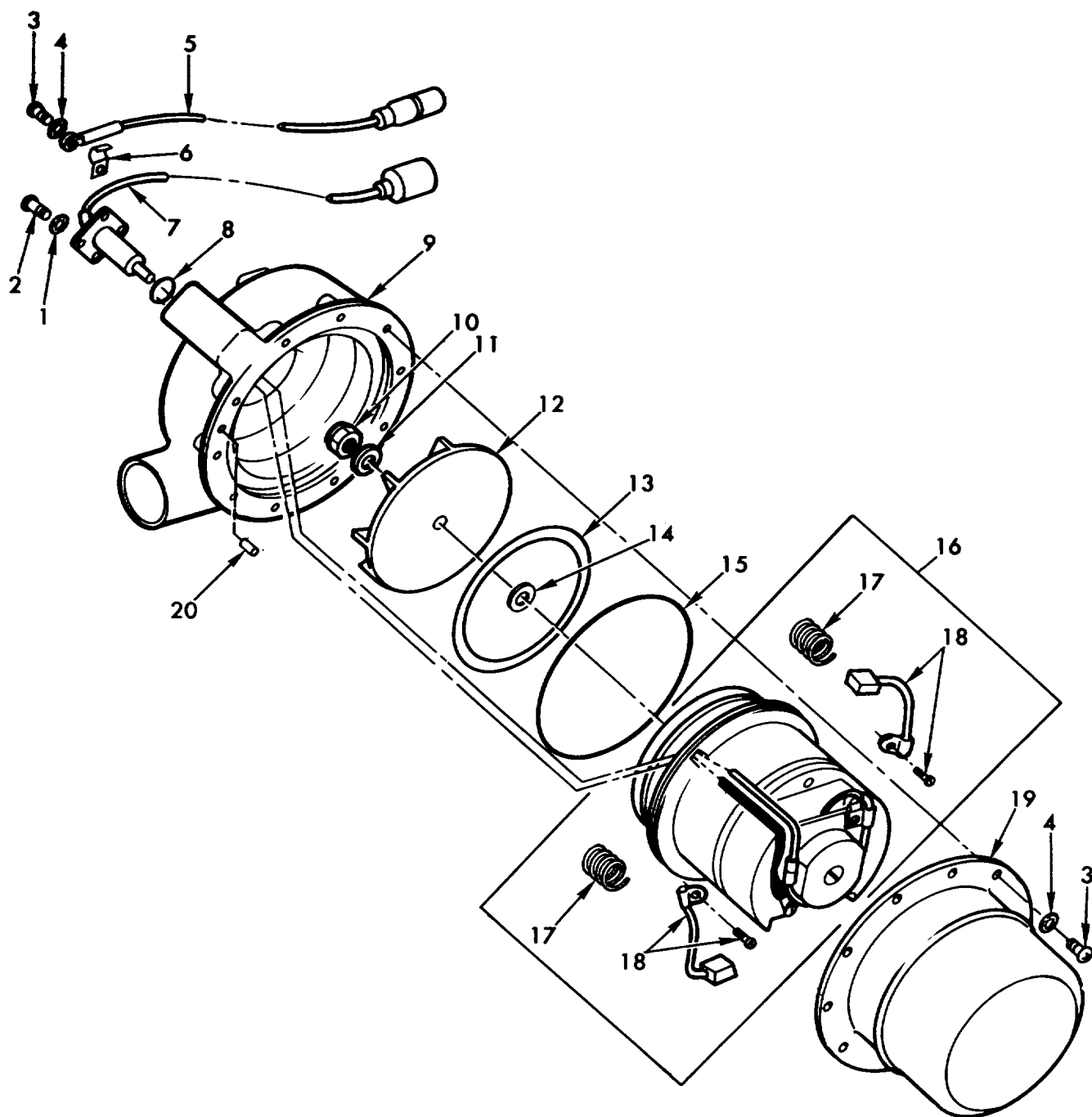

TA071747

Figure 6. Air cleaner blotter assembly - 10905010.

Section II. REPAIR PARTS LIST

(1) ILLUSTRATION		(2)	(3)	(4)	(5)	(6) DESCRIPTION	(7)	(8)
(a) FIG NO.	(b) ITEM NO.	SMR CODE	NATIONAL STOCK NUMBER	FSCM	PART NUMBER	USABLE ON CODE	U/M	QTY INC IN UNIT
						GROUP 0304 AIR CLEANER BLOWER ASSEMBLY 10905010		
6	1	PAFZZ	5310-00-579-0079	96906	MS35333-37	WASHER, LOCK, INT-TOOTH NO. 6 NON SIZE .....	EA	4
6	2	PAFZZ	5305-00-984-4984	96906	MS35206-227	SCREW, MACH, PAN HO, NO. 6-32UNC.312 .....	EA	4
6	3	PAFZZ	5305-00-984-6191	96906	MS35206-243	SCREW, MACH. PAR HO, NO. 8-32UNC X .375 .....	EA	11
6	4	PAFZZ	5310-00-559-0070	96906	M535333-38	WASHER, LOCK, IRT-TOOTH NO. 8 NON SIZE .....	EA	11
6	5	PAFZZ	2940-00-886-5841	19207	10870919	LEAD ASSEMBLY, ELECTRICAL .....	EA	1
6	6	PAFZZ	5340-00-900-2347	19207	8728293	CLIP, ELECTRICAL LEAD .....	EA	1
6	7	PAFZZ	2920-00-770-1642	19207	8728292	LEAD ASSEMBLY CAPACITOR, ELECTRICAL .....	EA	1
6	8	PAFZZ	5330-00-579-8108	96906	MS28775-111	PACKING, PREFORMED .424 10, .630 OD .....	EA	1
6	9	PAFZZ	2940-00-930-8765	19207	10905009	HOUSING, BLOWER MOTOR .....	EA	1
6	10	PAFZZ	5310-00-807-1469	96906	MS21042-5	NUT, SELF-LOCKING, RING BASE 5/16-24UNRJF PART OF KIT P/N 5703549 .....	EA	1
6	11	PAFZZ	5310-00-900-6307	19207	10933966	WASHER, FLAT, RON-METALLIC 3/8 ID PART OF KIT P/N 5703549	EA	1
6	12	PAFZZ	2940-00-043-0279	19207	10933968	IMPELLER, FAN, CENTRIFUGAL .....	EA	1
6	13	PAFZZ	5330-00-585-7864	96906	MS9021-154	PACKING, PREFORMED 3.722 ID, 3.922 OD PART OF KIT P/N 5703549 .....	EA	1
6	14	PAFZZ	5310-00-900-8649	19207	10933967	WASHER, FLAT .316 ID, .50 00, .016 THK SHIN AS REQUIRED, PART OF KIT P/R 5703549 .....	EA	V
6	15	PAFZZ	5330-00-058-5855	19207	10934405	PACKING, PREFORMED 4.487 ID, 4.693 OD PART OF KIT P/N 5703549 .....	EA	1
6	16	KFFFF		19207	12270348	MOTOR, ELECTRIC, PART OF KIT P/N 570349 .....	EA	1
6	17	KFFZZ		19207	8728294	SPRING, TORSION, MOTOR BRUS H PART OF KIT .....	EA	2
6	18	KFFZZ		19207	8728295	BRUSH, ELECTRICAL CONTACT, BLOWER MOTOR PART OF KIT P/N 5702404 .....	EA	2
6	19	PAFZZ	2920-00-103-9397	19207	10870920	COVER, BLOWER MOTOR .....	EA	1
6	20	PAFZZ	5315-00-882-1438	21450	589700	PIN, SPRING .062 DIA X 7/16 .....	EA	1
6		PAFZZ	2940-00-900-8554	19207	5703549	PARTS KIT, AIR CLEANER BLOWER .....	EA	1
6	10					NUT .....	EA	1
6	11					WASHER .....	EA	1
6	13					PACKING .....	EA	1
6	14					WASHER .....	EA	2
6	15					PACKING .....	EA	1
6	16					ROTOR .....	EA	1
6		PAFZZ	6105-00-00-084-7618	19207	5702404	PARTS KIT, LOER ROTOR .....	EA	1
6	17					SPRING .....	EA	2
6	18					BRUSH .....	EA	2

Section II. REPAIR PARTS LIST

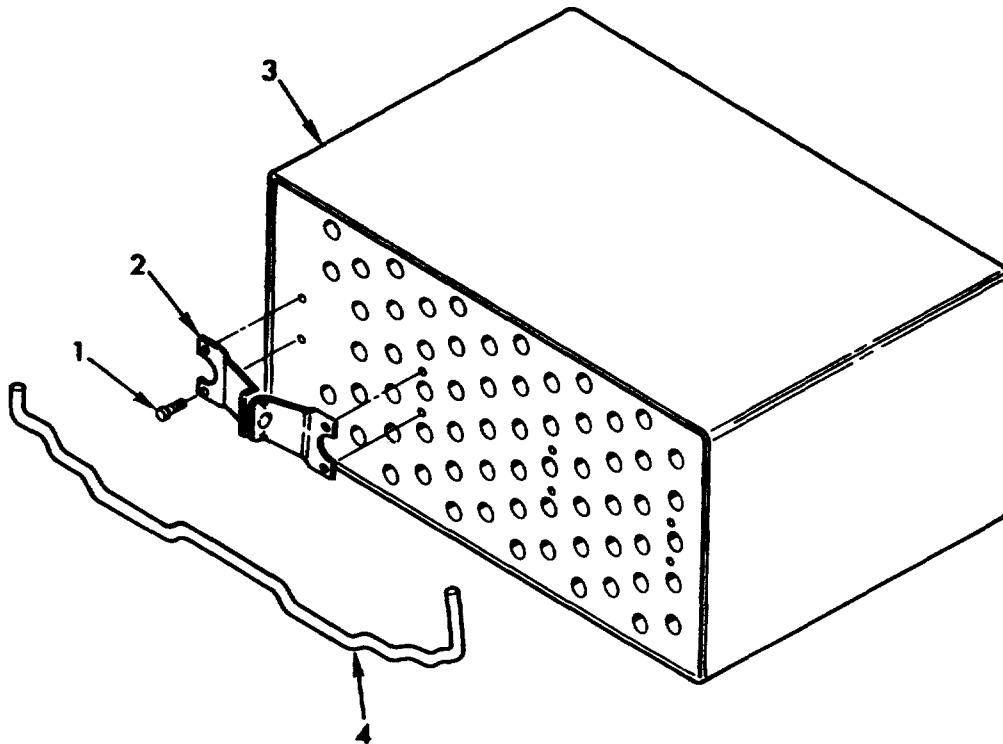

TA071748

Figure 7. Air intake separator assembly - 10913222.

Section II. REPAIR PARTS LIST

(1) ILLUSTRATION		(2)	(3)	(4)	(5)	(6)	(7)	(8)
(a) FIG NO.	(b) ITEM NO.	SMR CODE	NATIONAL STOCK NUMBER	FSCM	PART NUMBER	DESCRIPTION  USABLE ON CODE	U/M	QTY INC IN UNIT
						GROUP 0304 AIR INTAKE SEPARATOR ASSEMBLY-10913222		
7	1	PAFZZ	5306-00-018-6491	21450	186491	SCREW, ASSEMBLED WASHER 1/4-20UNC X 1/2.....	EA	6
7	2	PAFZZ	2805-00-388-9984	19207	10934618	SPRING, LEAF .....	EA	2
7	3	XAFZZ		19207	10934626	SEPARATOR. (ORDER P/N 10913222) .....	EA	1
7	4	18FZZ		19207	10919873	ROD, LEVER .....	EA	1

Section II. REPAIR PARTS LIST

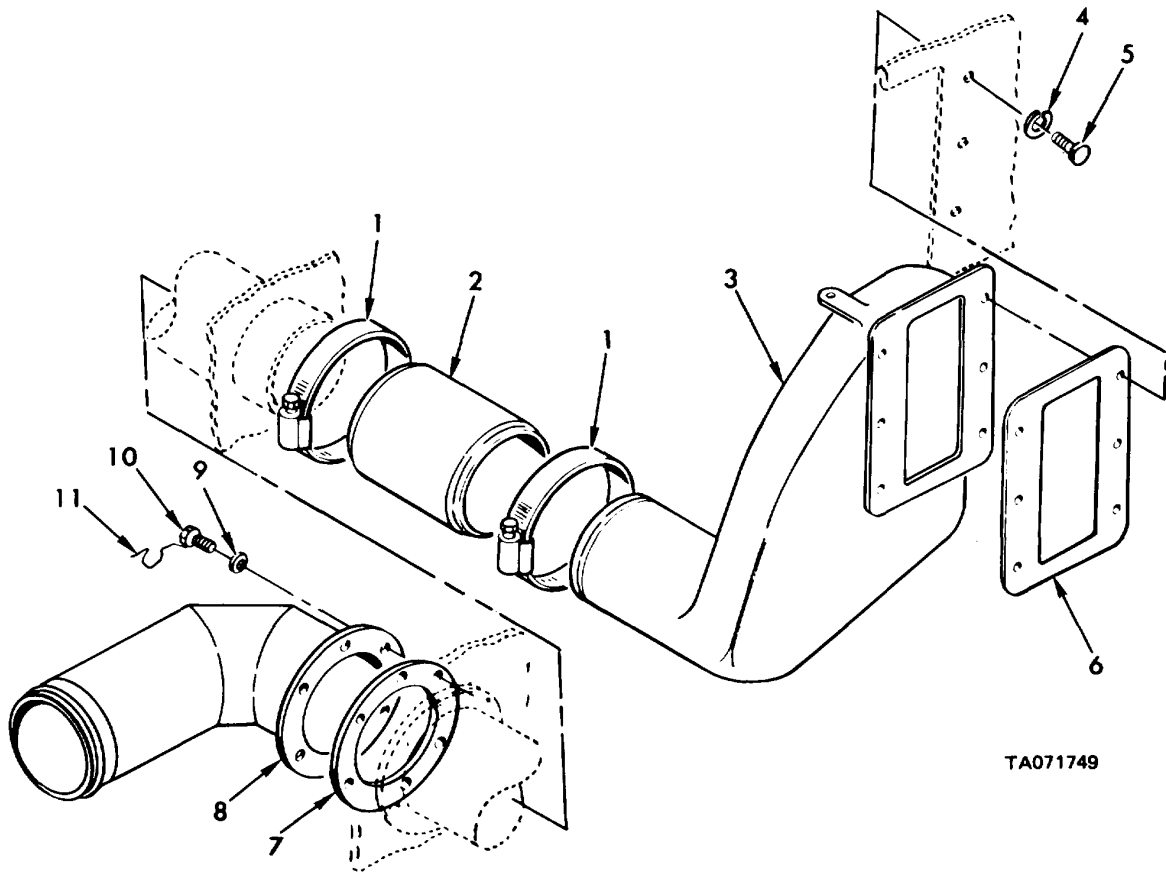

TA071749

Figure 8. Engine intake air ducts.

(1) ILLUSTRATION		(2)	(3)	(4)	(5)	(6) DESCRIPTION	(7)	(8)
(a) FIG. NO.	(b) ITEM NO.	SMR CODE	NATIONAL STOCK NUMBER	PART NUMBER	FSCM	USABLE ON CODE	U/M	QTY INC IN UNIT
						GROUP O304 ENGINE INTAKE AIR-DUCTS		
8	1	PAOZZ	4730-00-908-6294	K535842-16	96906	CLAMP. HOSE 4.125 TU 7.00 ID.....	EA	2
8	2	PAOZZ	4720-00-921-5325	10956571	19207	CONNECTOR.....	EA	1
8	3	PAOZZ	2940-00-801-1045	10902030	19207	DUCT.....	EA	1
8	4	PAOZZ	5310-00-637-9541	M3535338-46	96906	WASFER. LOICK 3/8 NOM SIZE.....	EA	6
8	5	PAOZZ	5305-00-269-3210	4S590725-59	96906	SCPEW. CAP. HEX HD 3/8-16UNC A J15.....	EA	1
8	6	PAOZZ	5330-00-894-0201	10904371	19207	GASKET, DUCTEA.....	EA	1
B	7	PAOZZ	5330-00-847-1570	10904311	197'07	GASKET. DUCT ELBOW.....	EA	1
8	8	PAOZZ	2940-00-801-1046	10902400	19207	ELBOW DUCT.....	EA	6
8	9	PAOZZ	5310-0-080-6004	MS27183-14	96906	FASFER, FLAT .1/16 IJ. . 171, .30 I(HK.....	EA	6
8	10	PAOZZ	5305-00-903-1812	MS51096-358	16906	SCRFF.CA-, IEX10 3/8-29U9F X .75.....	EA	6
8	11	MOOZZ		MS20995C41AR	969061	WIRE, NONLECTRICAL, 8F3 FROA 9S)S-O-3J1-3275?.....	FT	V

Section II. REPAIR PARTS LIST

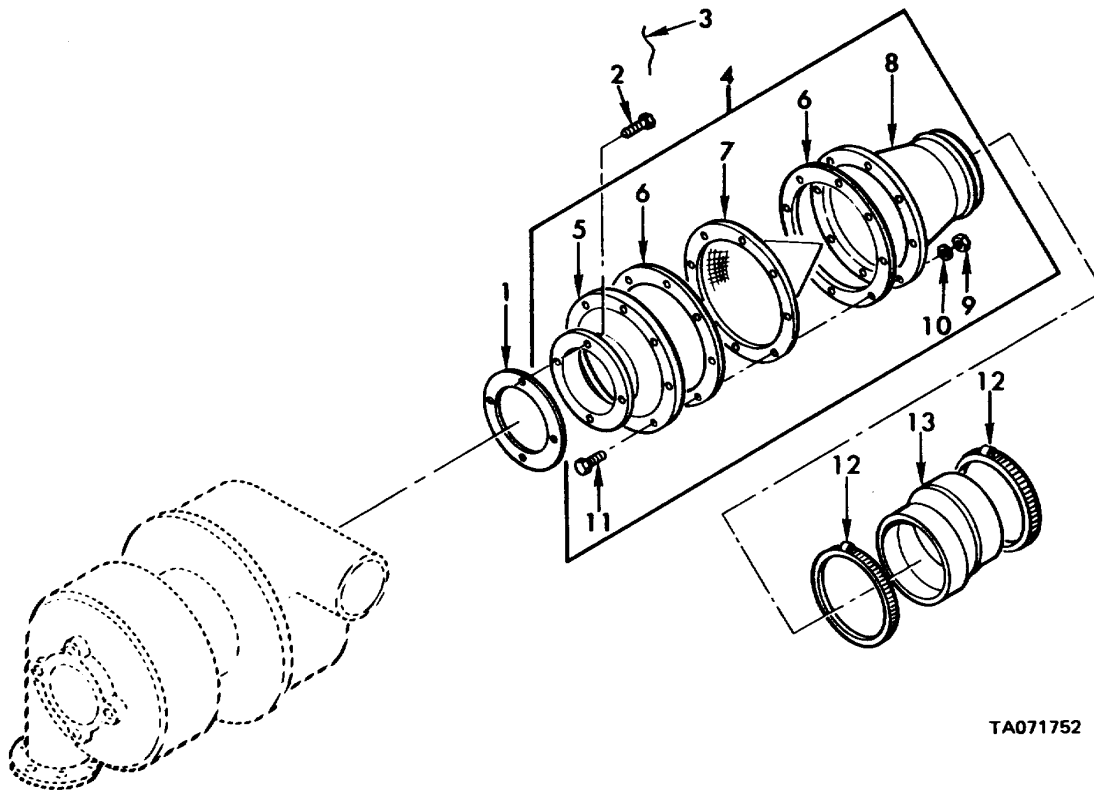

TA071752

Figure 9. Turbocharger air intake duct and screen (engine model' 7083-7398).

(1) ILLUSTRATION		(2)	(3)	(4)	(5)	(6)	(7)	(8)	
(a) FIG. NO.	(b) ITEM NO.	SMR CODE	NATIONAL STOCK NUMBER	PART NUMBER	FSCM	DESCRIPTION	USABLE ON CODE	U/M	QTY INC IN UNIT
						GROUP 0305 TURBOCHARGER AIR INTAKE			
						DUCT ANO SCREHN (ENGINE MODEL 703173981			
9	1	PAOZZ	5330-00-844-7038	10904225	19207	GASKT TUROCH CGER AIR INLET ADAPTER .....		EA	1
9	2	PAOZZ	5305-00-914-6128	M551095-360	96906	SCREM, CAP, HEXAGON H 5Z16-18 UNC X 1.00 .....		EA	4
9	3	MOOZZ		M520995F41 R	96906	WIRE NONELECTRICAL NFD FROM 95CS-00-248-9849 .....		EA	V
9	4	PAOFF	2940-01-012-5453	1167S677	19207	SCREEN ASSEMBLY.TUR .....		EA	1
9	5	XAFZZ		1165678	19207	CASE, SCREEN ASSEMBL NOUNTING .....		EA	1
9	6	PAFZZ	5330-01-012-2788	11675683	19207	GASK ET .....		EA	2
9	7	PAFZZ	2940-011-017-2881	11675682	19207	SCREEN, TURBOCHARGER AIR INTAKE .....		EA	1
9	8	PAFZZ		11675679	19207	CASE, SCREEN ASSEMBL HOSE CONNECTION .....		EA	1
9	9	PAFZZ	5810-00-768-0319	MS51968-2	96906	NUT.PLAIN, HEXAGON II-28UNF.....		EA	8
9	10	PAFZZ	5310-00-582-5965	MS535338-44	96906	ASHERLOCK 14 NON SIZE.....		EA	8
9	11	PAFZZ	5305-00-06R-0506	MS90726-6	96906	SCREM, CAP.HEXAGON H 11/28UNF X .75.....		EA	8
9	12	PAOZZ	4730-00-908-6292	MS35842-14	96906	CLAMP, HOSE TYPE F, 2-3/4 TO .112 10 .....		EA	4
9	13	PAOZZ	4720-01-016-2009	116175684	9207	HOSE.AIR DUCT INTAKE SCREEN .....		EA	1

Section II. REPAIR PARTS LIST

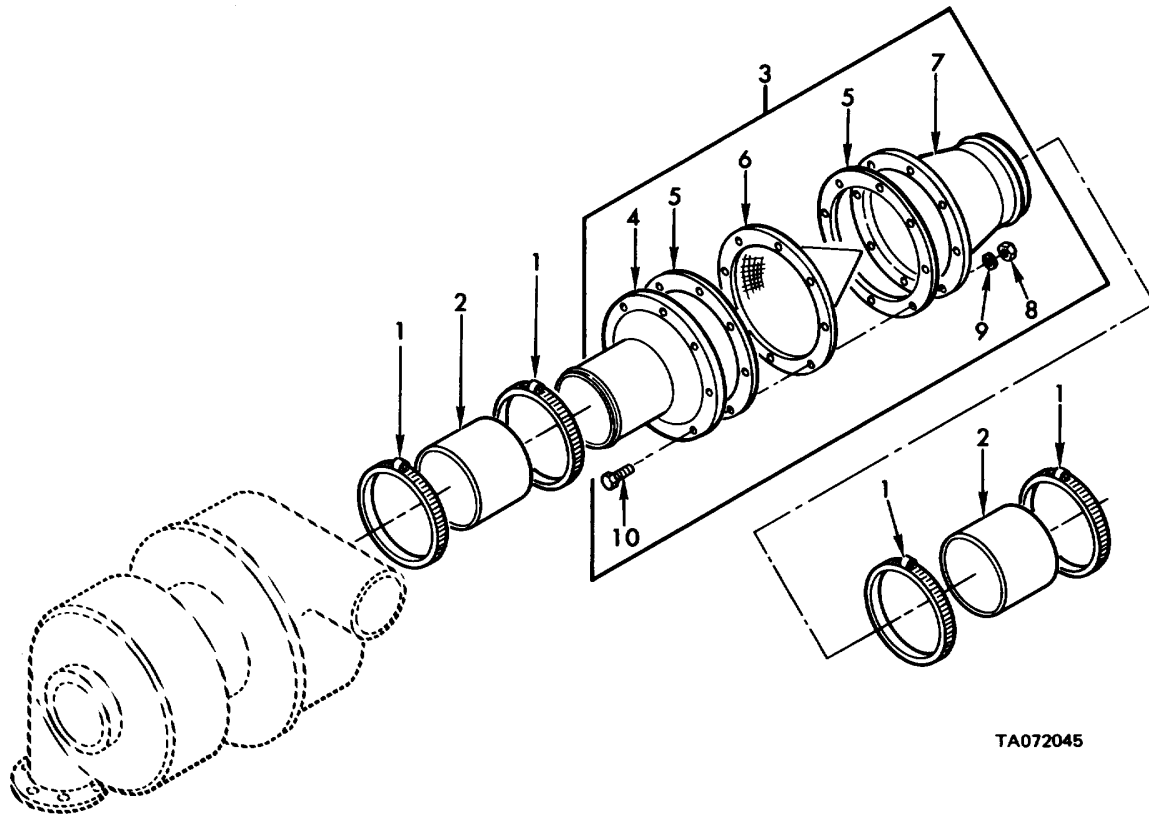

TA072045

Figure 9A. Turbocharger air intake duct and screen (engine model 7083-7395).

(1) ILLUSTRATION		(2)	(3)	(4)	(5)	(6)	(7)	(8)
(a) FIG. NO.	(b) ITEM NO.	SMR CODE	NATIONAL STOCK NUMBER	PART NUMBER	FSCM	DESCRIPTION	U/M	QTY INC IN UNIT
						USABLE ON CODE		
						GROUP 0305 TURBOCHARGER AIR INTAKE DUCT AND SCREEN (ENGINE MODEL 7083-7395)		
9A	1	PAOZZ	4730-00-908-6294	MS35842-16	96906	CLAMP, HOSE TYPE F, 4 1/8 TO 7 ID.....	EA	4
9A	2	PAOZZ	1470-01-058-5103	12253947	19207	HOSE, AIR DUCT AIR DUCT INLET .....	EA	2
9A	3	PAOFF	2940-01-054-3925	12253938	19207	SCREEN ASSEMBLY, AIR .....	EA	1
9A	4	PAOZZ		12253940	19207	CASE, MOUNTING .....	EA	1
9A	5	PAOZZ	5330-01-012-2788	11675683	19207	GASKET .....	EA	2
9A	6	PAFZZ	2940-00-012-2881	11675682	19207	SCREEN, TURBOCHARGER AIR INTAKE .....	EA	1
9A	7	XAFZZ		1225393	19207	CASE HOSE CONNECTION .....	EA	1
9A	8	PAFZZ	5310-00-768-0319	MS51968-2	96906	NUT, PLAIN, HEXAGON. 1/4-28UNF .....	EA	8
9A	9	PAFZZ	5310-00-582-5965	MS35338-44	96906	WASHER, LOCK 1/4 NOM SIZE.....	EA	8
9A	10	PAFZZ	5305-00-068-0506	MS90726-6	96906	SCREW, CAP, HEXAGON H 1/4-28UNF X .750.....	EA	8



Section II. REPAIR PARTS LIST

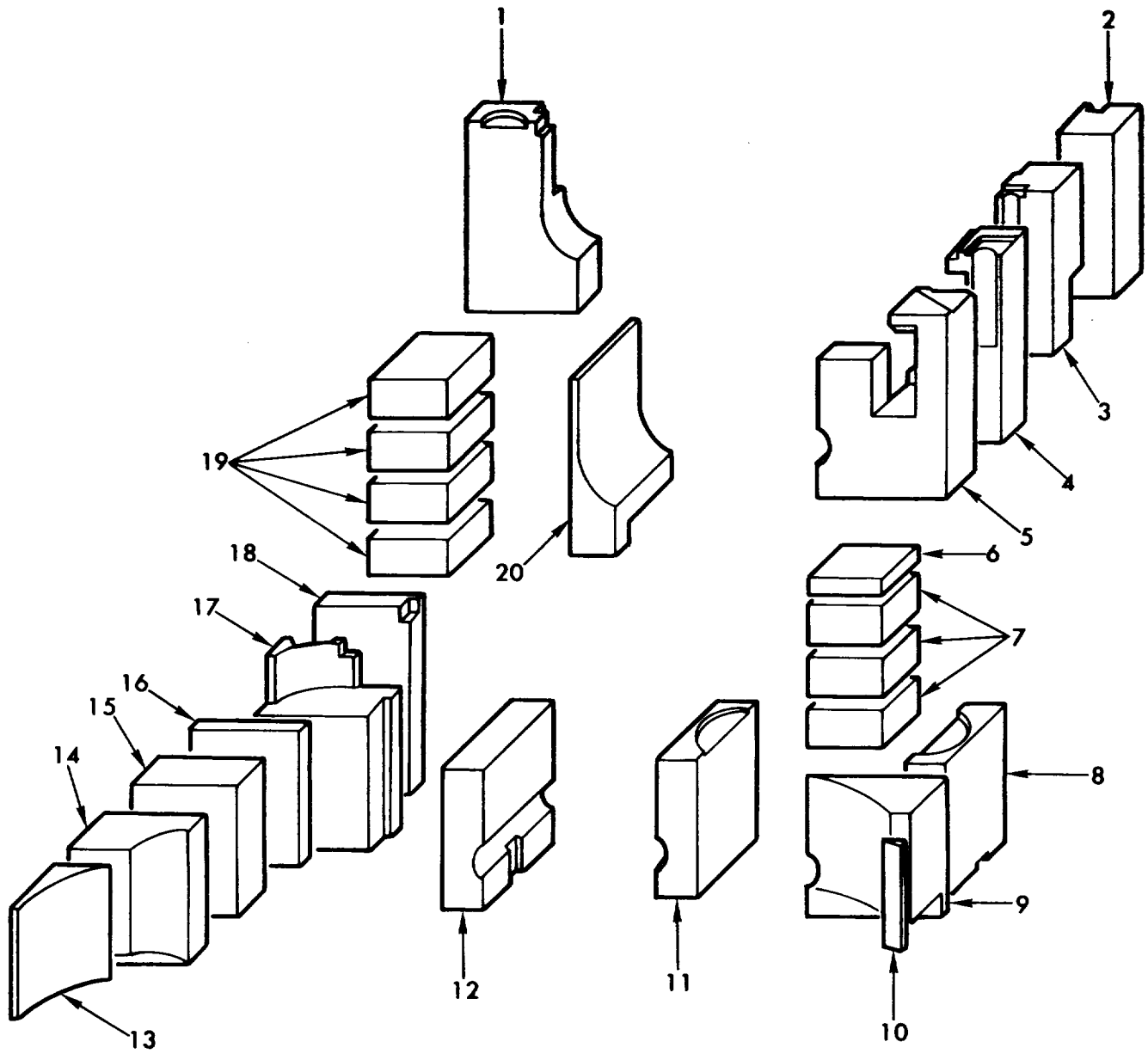

TA071754

Figure 10. Fabric fuel cell filler blocks.

Section II. REPAIR PARTS LIST

(1) ILLUSTRATION		(2)	(3)	(4)	(5)	(6) DESCRIPTION	(7)	(8) QTY INC IN UNIT
(a) FIG. NO.	(b) ITEM NO.	SMR CODE	NATIONAL STOCK NUMBER	PART NUMBER	FSCM	USABLE ON CODE	U/M	
						GROUP 0306 FABRIC FUEL CELLS FILLER BLOCKS		
10	1	XBFZZ		11675605	19207	BLOCK, FILLER.....	EA	1
10	2	XBFZZ		11675612	19207	BLOCK, FILLER.....	EA	1
10	3	XBFZZ		11675613	19207	BLOCK, FILLER.....	EA	1
10	4	XBFZZ		11675614	19207	BLOCK, FILLER.....	EA	1
10	5	XBFZZ		11675615	19207	BLOCK, FILLER.....	EA	1
10	6	XBFZZ		11675620	19207	BLOCK, FILLER.....	EA	1
10	7	XBFZZ		11675621	19207	BLOCK, FILLER.....	EA	3
10	8	XBFZZ		11675617	19207	BLOCK, FILLER.....	EA	1
10	9	XBFZZ		11675618	19207	BLOCK, FILLER.....	EA	1
10	10	XBFZZ		11675619	19207	BLOCK, FILLER.....	EA	1
10	11	XBFZZ		11675616	19207	BLOCK, FILLER.....	EA	1
10	12	XBFZZ		11675608	19207	BLOCK, FILLER.....	EA	1
10	13	XBFZZ		11675611	19207	BLOCK, FILLER.....	EA	1
10	14	XBFZZ		11675623	19207	BLOCK, FILLER.....	EA	1
10	15	XBFZZ		11675609	19207	BLOCK, FILLER.....	EA	1
10	16	XBFZZ		11675610	19207	BLOCK, FILLER.....	EA	1
10	17	XBFZZ		11675622	19207	BLOCK, FILLER.....	EA	1
10	18	XBFZZ		11675624	19207	BLOCK, FILLER.....	EA	1
10	19	XBFZZ		11675607	19207	BLOCK, FILLER.....	EA	4
10	20	XBFZZ		11675606	19207	BLOCK, FILLER.....	EA	1

Section II. REPAIR PARTS LIST

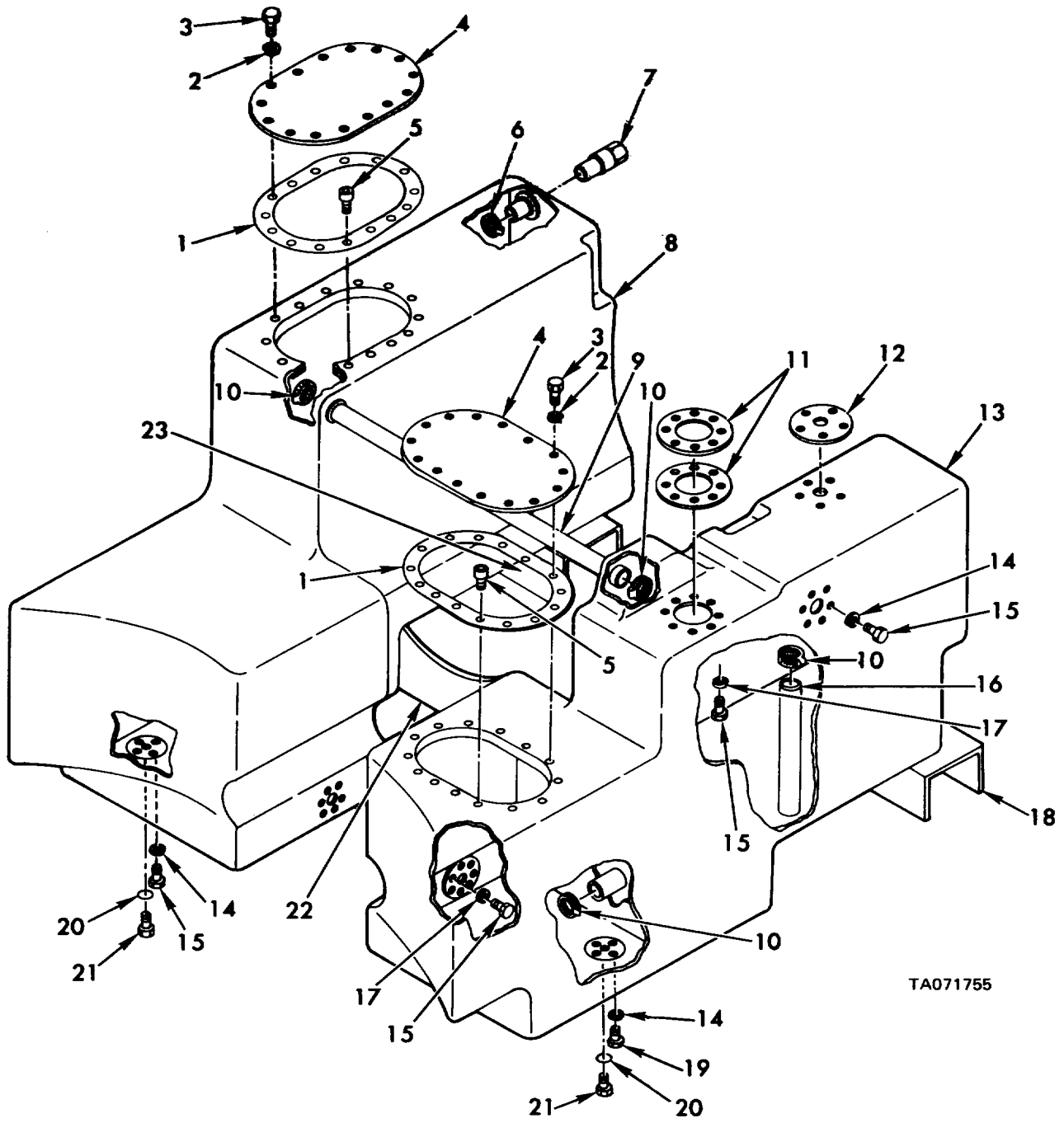

TA071755

Figure 11. Fabric fuel cells installation.

Section II. REPAIR PARTS LIST

(1) ILLUSTRATION		(2)	(3)	(4)	(5)	(6) DESCRIPTION	(7)	(8) QTY INC IN UNIT
(a) FIG. NO.	(b) ITEM NO.	SMR CODE	NATIONAL STOCK NUMBER	PART NUMBER	FSCM	USABLE ON CODE	U/M	
GROUP 0306 FABRIC FUEL CELLS INSTALLATION								
11	1	PAFZZ	5330-01-058-4060	11675593	19207	GASKET, FUEL CELL ACCESS COVER .....	EA	2
11	2	PAFZZ	5310-00-637-9541	MS35338-46	96906	WASHER, LOCK 3/8 NON SIZE .....	EA	40
11	3	PAFZZ	5305-00-269-2808	MS90726-65	96906	SCREW, CAP HEX HD 3/8-24UNF X 1.750 .....	EA	40
11	4	PAFZZ	2510-00-801-0284	10901197	19207	COVER, FUEL CELL ACCESS .....	EA	2
11	5	PAFZZ	5305-00-983-7450	NS16998-76	96906	SCREW, CAP, HEX SCH 3/8-24UNF X 1.50 .....	EA	4
11	6	PAFZZ	4730-00-908-3193	MS35842-12	96906	CLAMP, HOSE 1.063 TO 2.00 ID .....	EA	1
11	7	PAFZZ	4730-01-008-8690	11643361	19207	ADAPTER, FUEL RETURN .....	EA	1
11	8	KFFFF		11675592	19207	FUEL CELL, LEFT HAND PART OF KIT P/N 5705019 .....	EA	1
11	9	PAFZZ	47T0-01-009-8721	11643359	19207	TUBE, VENT CROSSOVER .....	EA	1
11	10	PAFZZ	4730-00-908-3194	MS35842-11	96906	CLAMP, HOSE .688 TU 1.250 ID .....	EA	4
11	11	PAFZZ	5330-00-722-3746	8397694	19207	GASKET, FUEL FILLER PART OF KIT P/N 5705018 .....	EA	2
11	12	PAFZZ	5330-00-292-0035	5281886	19207	GASKET, FUEL SENDING UNIT PART OF KIT P/N 5705018 .....	EA	1
11	13	KFFFF		11675591	19207	FUEL CELL, RIGHT HAND PART OF KIT P/N 5705018 .....	EA	1
11	14	PAFZZ	5310-00-582-5965	MS35338-44	96906	WASHER, LOCK 1/14 NON SIZE .....	EA	18
11	15	PAFZZ	5305-00-068-0506	MS90726-6	96906	SCREW, CAP, HEX HD 1/4-28UNF X .750 .....	EA	24
11	16	MFFZZ		11643363-2	19207	HOSE, RUBBER, MFD FROM .....	EA	1
11	17	PAFZZ	5310-00-809-4058	MS27183-10	96906	WASHER, FLAT .281 10, .625 00, .065 THK .....	EA	18
11	18	XBFZZ	2910-01-015-2151	11675595	19207	SUPPORT, RIGHT FRONT .....	EA	1
11	19	PAFZZ	5305-00-068-0507	MS90726-7	96906	SCREW, CAP, HEX HD 1/4-28UNF X .875 .....	EA	12
11	20	PAOZZ	5330-00-285-9842	NS28778-10	96906	PACKING, PREFORMED 775 10, .969 OD FUEL CELL .....	EA	2
11	21	PAOZZ	5365-00-844-1362	NS24391-10	96906	PLUG, BLEEDER, HEX 7/8-14UNF FUEL CELL DRAIN .....	EA	2
11	22	PBFZZ	2910-01-060-2492	12253935	19207	SUPPORT, REAR .....	EA	1
11	23	PBFZZ	2910-01-011-9027	11675596	19207	SUPPORT, LEFT FRONT .....	EA	1
11		PAFZZ	2910-01-021-2075	5705019		PARTS KIT, LH FABRIC FUEL CELL .....	EA	1
11	8					FUEL CELL, L H .....	EA	1
11		PAFZZ	2910-01-020-5624	5705018	19207	PARTS KIT, RH FABRIC FUEL CELL .....	EA	1
11	11					GASKET .....	EA	2
11	12					GASKET .....	EA	1
11	13					FUEL CELL, RH .....	EA	t

Section II. REPAIR PARTS LIST

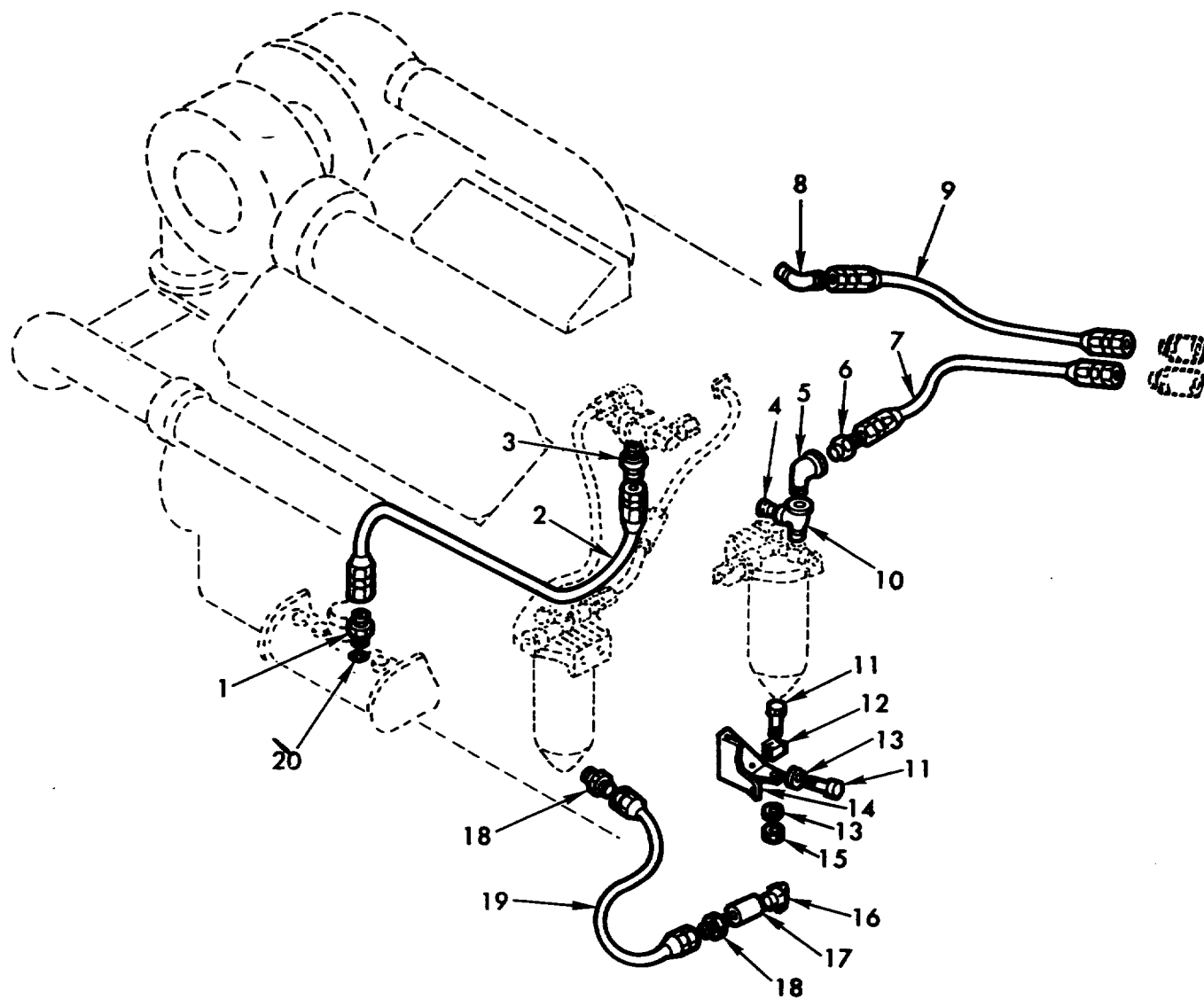

TA071756

Figure 12. Fuel lines and fittings (low pressure) couplings to engine.

Section II. REPAIR PARTS LIST

(1) ILLUSTRATION		(2)	(3)	(4)	(5)	(6) DESCRIPTION	(7)	(8) QTY INC IN UNIT
(a) FIG. NO.	(b) ITEM NO.	SMR CODE	NATIONAL STOCK NUMBER	PART NUMBER	FSCM	USABLE ON CODE	U/M	
						GROUP 0306 FUEL LINES AND FITTINGS (LOW PRESSURE) COUPLINGS TG ENGINE		
12	1	PAOZZ	4730-00-640-0461	NS21902-4	96906	NIPPLE. FLANNELS TUBE 1/4 TUBE OD .....	EA	1
12	2	PAOZZ	4720-00-812-7824	10913168	19207	HOSE ASSEMBLY, FUEL PUMP TO RESERVOIR DRAIN.....	EA	1
12	3	PAOZZ	4730-00-003-5919	MS51819-3	96906	ADAPTER, 1/8 NPTF PIPE TO 1/4 TUBE (ASSY REPLACES DETAIL PART. FOR REPAIR)	EA	1
12	4	PAOZZ	4730-00-954-1281	MS49005-4	96906	PLUG, PIPE HDLS, STL 1/4-18NPTF.....	EA	1
12	5	PAOZZ	4730-00-253-4412	MS39230-2	96906	ELBOW, 90 DEG, 1/4 PIPE.....	EA	1
12	6	PAOZZ	4730-00-836-3501	MS51819-8	96906	ADAPTER, 1/4NPTF PIPE TO 1/2 TUBE (ASSY REPLACES DETAIL PART FOR REPAIR)	EA	1
12	7	PAOZZ	4720-00-812-7760	10917137-1	19207	HOSE, ASSEMBLY, FUEL SUPPLY TO FILTER.....	EA	1
12	8	PAOZZ	4730-00-973-2406	10909014	19207	ELBOW. PIPE TO TUBE, FUEL RETURN HOSE TO ENGINE .....	EA	1
12	9	PAOZZ	4720-00-973-2405	10911137-3	19207	HOSE, FUEL RETURN .....	EA	1
12	10	PAOZZ	4730-00-165-9615	125631	21450	TEE. PIPE. PRIMARY FUEL FILTER.....	EA	1
12	11	PAOZZ	5305-00-267-8973	MS90726-4	96906	SCREW, CAP, HEX HD 1/4-28UNF X .562 .....	EA	3
12	12	PAOZZ	5340-00-526-6186	5266186	19207	CLIP. FILTER DRAIN COUPLING .....	EA	1
12	13	PAOZZ	5310-00-582-5965	MS35338-44	96906	WASHER. LOCK 1/4 13 X .489 OD .....	EA	5
12	14	PBOZZ	2910-00-484-0782	11643084	19207	BRACKET. FILTER DRAIN COCK.....	EA	1
12	15	PAOZZ	5310-00-768-0319	MS51968-2	96906	NUT, PLAIN, HEX 1/4-28UNF, STL GR B.....	EA	1
12	16	PAOZZ	4820-00-845-1096	MS35783-2	96906	COCK, DRAIN 1/4-18 NPTF.....	EA	1
12	17	PAOZZ	4730-00-187-7610	MS39233-2	96906	COUPLING, STRAIGHT 1/4 PIPE.....	EA	1
12	18	PAOZZ	4730-01-027-2243	MS51819-5	96906	ADAPTER, 1/4NPTF PIPE TO 1/4 TUBE (ASSY REPLACES DETAIL PART FOR REPAIR)	EA	2
12	19	PAOZZ	4720-00-177-6089	10917137-5	19207	HOSE ASSEMBLY, FUEL FILTER DRAIN .....	EA	1
12	20	PAOZZ	5330-00-805-2966	MS28778-4	96906	PACKING, PREFORMED .351 ID .495 OD.....	EA	1

Section II. REPAIR PARTS LIST

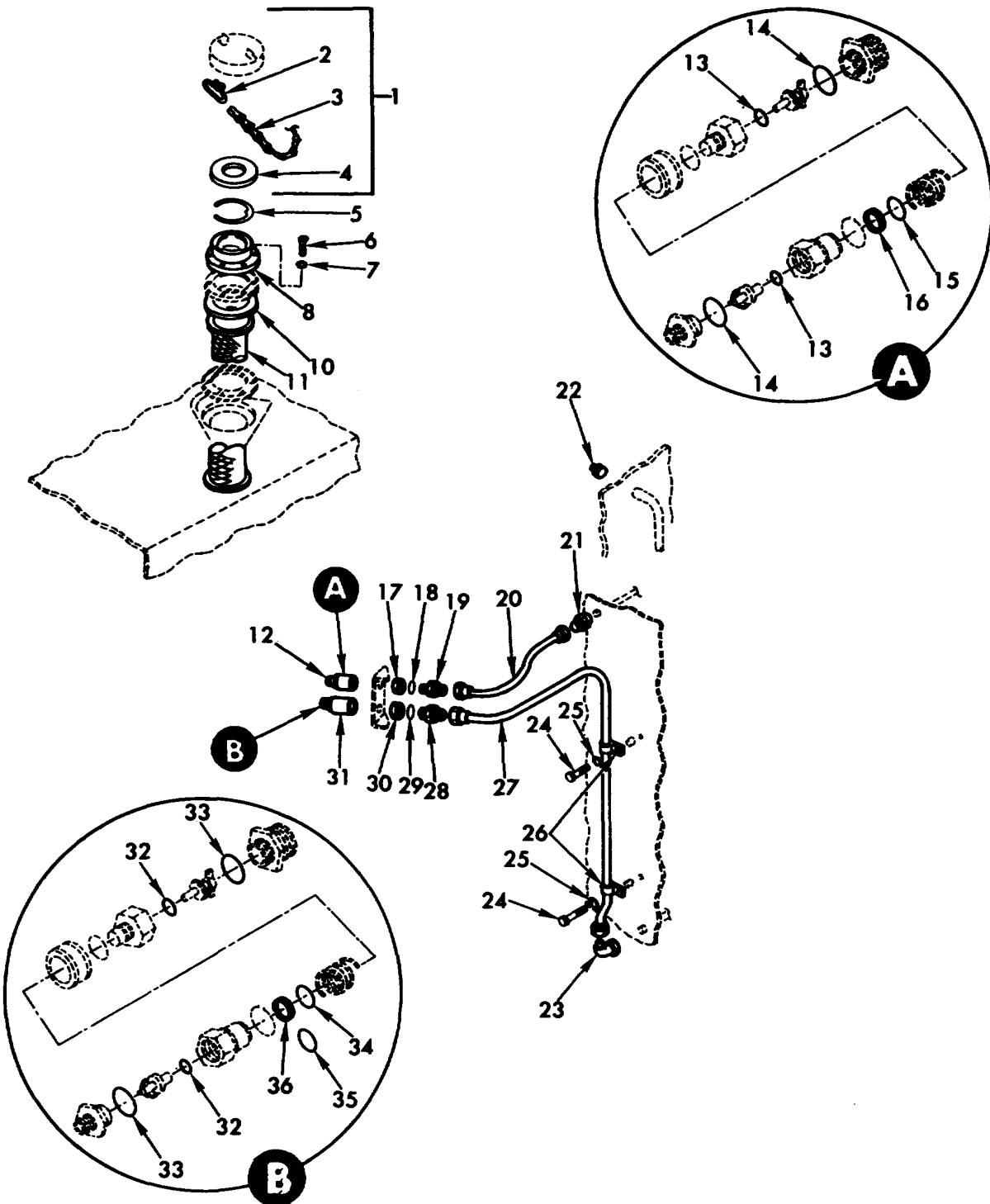

TA071757

Figure 13. Fuel lines and fittings (low pressure) couplings to fell cells.

Section II. REPAIR PARTS LIST

(1) ILLUSTRATION		(2)	(3)	(4)	(5)	(6)	(7)	(8)
(a) FIG NO.	(b) ITEM NO.	SMR CODE	NATIONAL STOCK NUMBER	FSCM	PART NUMBER	DESCRIPTION  USABLE ON CODE	U/M	QTY INC IN UNIT
GROUP 0306 FUEL LINES AND FITTINGS (LOW PRESSURE) COUPLINGS TO FUEL CELLS								
13	1	PAOOO	2910-00-141-9758	96906	M535645-1	CAP, FILLER OPENING FUEL FILLER NECK .....	EA	1
13	2	PAOZZ	5315-00-514-2660	96906	MS29523-1	PIN, RETAINING FILLER CAP CHAIN.....	EA	1
13	3	PAOZZ		96906	M535645-1	NOTE 3 CHAIN FD FROM 4030-01-028-4521 .....	FT	1
13	4	PAOZZ	5330-00-684-7851	96906	M535643-1	GASKET 3.531 ID, 4.250 OD.....	EA	1
13	5	PAOZZ	2540-00-792_8711	19207	10902785	RING, FUEL CAP CHAIN FUEL FILLER NECK.....	EA	1
13	6	PAOZZ	5305-00-989-6265	96906	MS35207-262	SCREW, MACHINE NO. 10-32 X .438.....	EA	6
13	7	PAOZZ	5310-00-045-3296	96906	M535338-43	WASHER, LOCK NO 10 NON SIZE .....	EA	6
13	8	PAOZZ	2910-00-055-9915	19207	8397693	RING, FUEL TANK FILL FUEL FILLER NECK.....	EA	1
13	9					DELETED		
13	10	PAOZZ	5330-00-088-6728	19207	10902788	GASKET FUEL FILLER NECK.....	EA	1
13	11	PAOZZ	2910-00-886-58564	19207	10911553	STRAINER ELEMENT, SE FUEL FILLER NECK .....	EA	1
13	12	PAOFF	4730-00-897-4882	96906	1524334-6	COUPLING ASSEMBLY, Q 3/8 TUBE DIA (USE KIT 5704456 FOR REPAIR) .....	EA	1
13	13	KFFZZ		78357	015-84-00-00	U-RING PART OF KIT P/H 5704456 .....	EA	2
13	14	KFFZZ		78357	908-89-00-00	O-RING PART OF KIT P/RN 5704456 .....	EA	2
13	16	KFFZZ		78357	6881-74-00-00	RING, BACKUP PART OF KIT P/RN 5704456 .....	EA	1
13	16	KFFZZ		78357	8928-84-00-00	SEAL, RING PART OF KIT P/N 5704456 .....	EA	1
13	17	PAOZZ	4730-00-277-5079	88044	AN6289-12	LOCKNUT, TUBE FITTING FLARED TUBE1-1/16-12UN .....	EA	1
13	18	PAOZZ	5330-00-263-8030	96906	1529512-06	PACKING, PREFORMED .375 NON 00.....	EA	1
13	19	PAOZZ	4730-00-203-7491	96906	MS21902-6	NIPPLE, TUBE 3/8 TUBE OD00.....	EA	1
13	20	PAOZZ	4710-01-101-8464	19207	12263958	TUBE ASSEMBLY, METAL FUEL RETURN.....	EA	1
13	21	PAOZZ	4730-00-336-9558	96906	MS51816-5	ADAPTER, STRAIGHT, PI 1/4NPTF TO 3/8 TUBE (ASSY REPLACES DETAIL PART FOR REPAIR .....	EA	1
13	22	PAOZZ	4730-00-221-2136	96906	MS20913-1S	PLUG, PIPE STL, 1/8NPT .....	EA	1
13	23	PAOZZ	4730-00-912-9115	96906	MS39200-6	ELBOW, PIPE TO TUBE 3/8NPTF TO 1/2 TUBE .....	EA	1
13	24	PAOZZ	5305-00-068-0504	96906	MS90726-3	SCREW, CAP, HEXAGON H 1/4-28UNF X .500 .....	EA	2
13	25	PAOZZ	5310-00-582-5965	96906	MS35338-44	WASHER, LOCK 1/4 NOR SIZE .....	EA	2
13	26	PAOZZ	5340-00-984-8540	96906	MS21333-102	CLAMP, LOOP .500 DIA.....	EA	2
13	27	PAOZZ	4710-00-725-5286	19207	10934948	TUBE ASSEMBLY, METAL FUEL SUPPLY .....	EA	1
13	28	PAOZZ	4730-00-204-1972	96906	MS21902-8	NIPPLE, TUBE 1/2 TUBE OD.....	EA	1
13	29	PAOZZ	5330-00-263-8031	96906	MS29512-08	PACKING, PREFORMED .....	EA	1
13	30	PAOZZ	4730-00-277-5096	88044	AN6289-16	LOCKNUT, TUBE FITTING 1-5/16-12UN.....	EA	1
13	31	PAOFF	4730-00-815-6491	96906	MS24334-8	COUPLING ASSEMBLY, 5 1/2 TUBE DIA (USE KIT 5704457 FOR REPAIR) .....	EA	1
13	32	KFFZZ		78357	017-84-00-00	U-RING PART OF KIT P/N 5704457 .....	EA	2
13	32	KFFZZ		78367	019-84-00-00	U-RING (ALTERNATE PART) PART OF KIT P/N 5704457 .....	EA	2
13	33	KFFZZ		78367	119-89-00-00	O-RING PART OF KIT P/N 5704457 .....	EA	2
13	34	KFFZZ		78357	6836-74-00-00	RING, BACKUP PART OF KIT P/N 5704457 .....	EA	1
13	35	KFFZZ		783567	2722-84-00-00	U-PACKER PART OF KIT P/N 5704457 .....	EA	1
13	36	KFFZZ		78367	8929-84-00-00	SEAL, RING PART OF KIT P/N 5704457.....	EA	1
13		PAFZZ	4730-00-024-3939	19207	5704456	PARTS KIT, QUICK DIS 3/8 COUPLING ASSEMBLY.....	EA	1
13	13					O-RING .....	EA	2
13	14					O-RING .....	EA	2
13	15					RING, BACKUP .....	EA	1
13	16					SEAL, RING .....	EA	1
13		PAFZZ	4730-00-024-3940	19207	5704457	PARTS KIT, QUICK DIS 1/2 COUPLING ASSEMBLY.....	EA	1
13	32					O-RING .....	EA	2
13	32					O-RING .....	EA	2
13	33					O-RING .....	EA	2
13	34					RING, BACKUP .....	EA	1
13	35					U-PACKER.....	EA	1
13	36					SEAL, RING .....	EA	1



Section II. REPAIR PARTS LIST

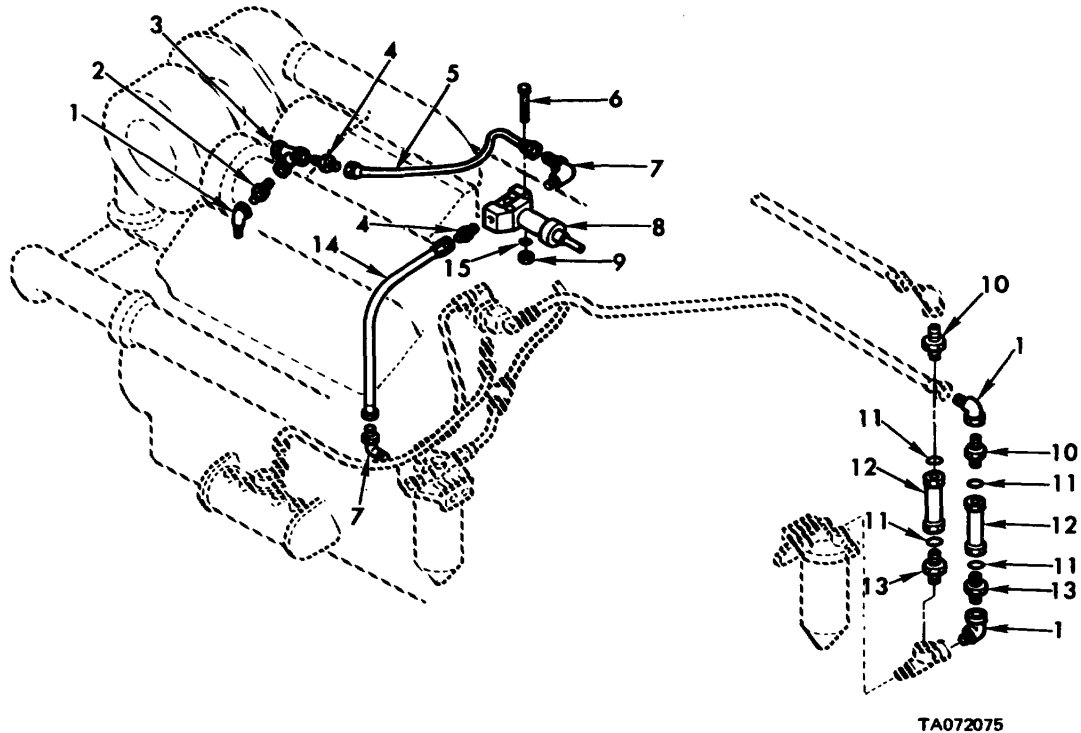

Figure 14. Fuel and purge-and-prime lines and fittings (engine model 7088-7398).

(1) ILLUSTRATION		(2) SMR CODE	(3) NATIONAL STOCK NUMBER	(4) FSCM	(5) PART NUMBER	(6) DESCRIPTION  USABLE ON CODE	(7) U/M	(8) QTY INC IN UNIT
(a) FIG NO.	(b) ITEM NO.							
						GROUP 0311 FUEL AND PURGE-AND-PRIME LINES AND FITTINGS (ENGINE MODEL 7083-7398)		
14	1	PAOZZ	4730-00-277-5553	96906	MS51952-2	ELBOW. PIPE 1/4 NPT .....	EA	3
14	2	PAOZZ	4730-00-407-6440	96906	M551953-25	NIPPLE, PIPE 1/4 NON SIZE X .875 LONG .....	EA	1
14	3	PAOZZ	4730-00-257-2117	21450	144083	TEE, PIPE STRAIGHT, 1/4NPT .....	EA	1
14	4	PAOZZ	4730-00-836-3498	96906	MS51819-5	ADAPTER. STRAIGHT PI 1/4NPTF PIPE TO 1/4 TUBE (ASSEMBLY REPLACES DETAIL PART FOR REPAIR)	EA	2
14	5	PAOZZ	4720-00-592-8935	96906	MS28762-4-0110	HOSE ASSEMBLY, NONME SOLENOID VALVE.....	EA	1
14	6	PAOZZ	5305-00-958-0585	96906	MS535207-272	SCREW, MACHINE NO. 10-32 X 2.25.....	EA	2
14	7	PAOZZ	4730-00-096-8331	96906	MS51815-5	ELBOW. PIPE TO TUBE 1/4NPTF PIPE TO 1/4 TUBE (ASSEMBLY REPLACES DETAIL PART FOR REPAIR)	EA	2
14	8	PAOZZ	4810-01-017-6568	19207	11640471	VALVE. SOLENOID .....	EA	1
14	9	PAOZZ	5310-00-934-9751	96906	MS35650-302	NUT, PLAIN, HEXAGON NO. 10-32UNF .....	EA	2
14	10	PAOZZ	4730-00-336-9558	96906	MS51816-5	ADAPTER, STRAIGHT PI 1/4PTF PIPE TO 3/8 TUBE (ASSEMBLY REPLACES DETAIL PART FOR REPAIR)	EA	2
14	11	PAOZZ	5330-00-248-3840	96906	MS29513-014	PACKING, PREFORMED .489 ID, .629 OD .....	EA	4
14	12	PAOZZ	4820-00-202-5939	96906	MS28882-6	VALVE. CHECK .375 TUBE OD .....	EA	2
14	13	PAOZZ	4730-00-833-0508	96906	MS51819-7	ADAPTER, STRAIGHT PI 1/4NPTF PIPE TO 3/8 TUBE (ASSEMBLY REPLACES DETAIL PART FOR REPAIR)	EA	2
14	14	PAOZZ	4720-00-812-7825	19207	10913169	HOSE ASSEMBLY, NONME FUEL FILTER TO SOLENOID VALVE .....	EA	1
14	15	PAOZZ	5310-00-576-5752	96906	1535333-39	WASHER, LOCK NO. 10 NOM SIZE .....	EA	2

Section II. REPAIR PARTS LIST

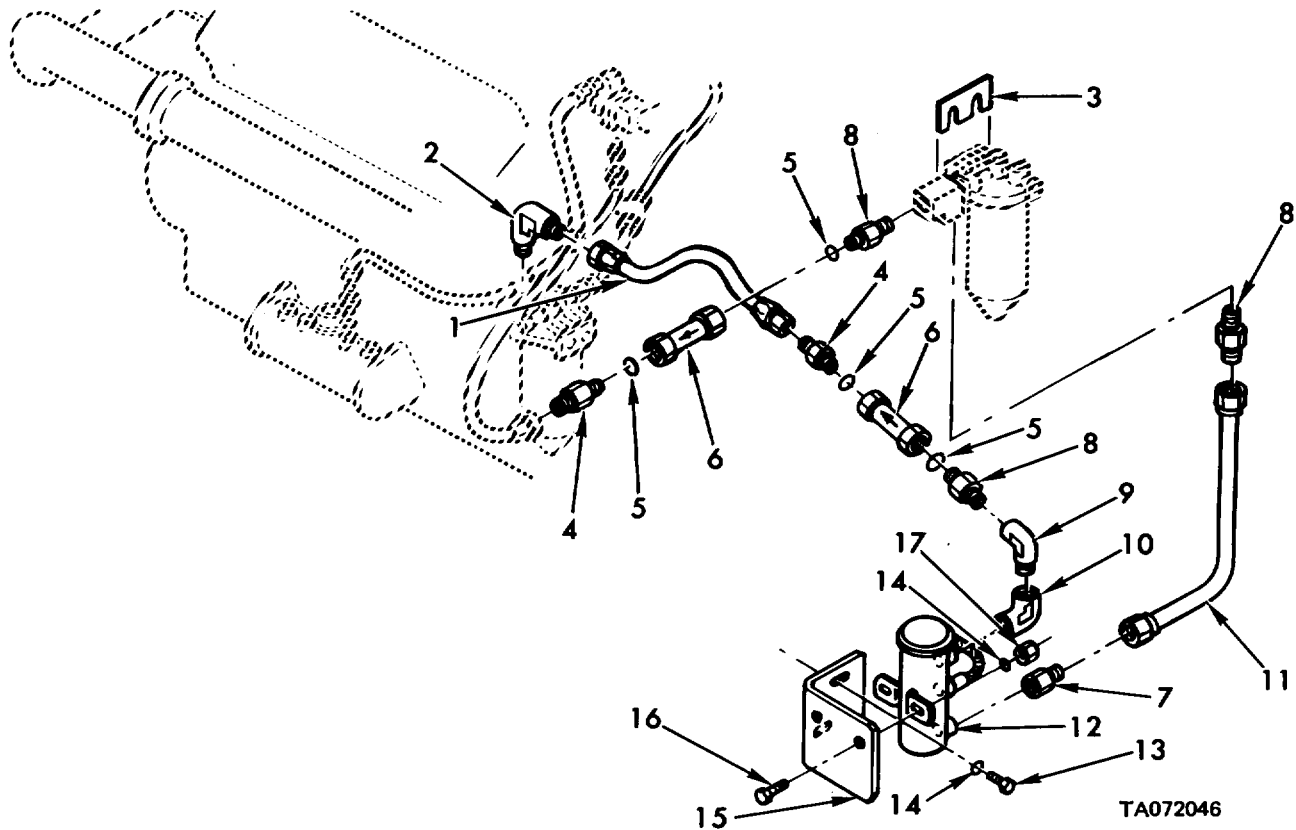
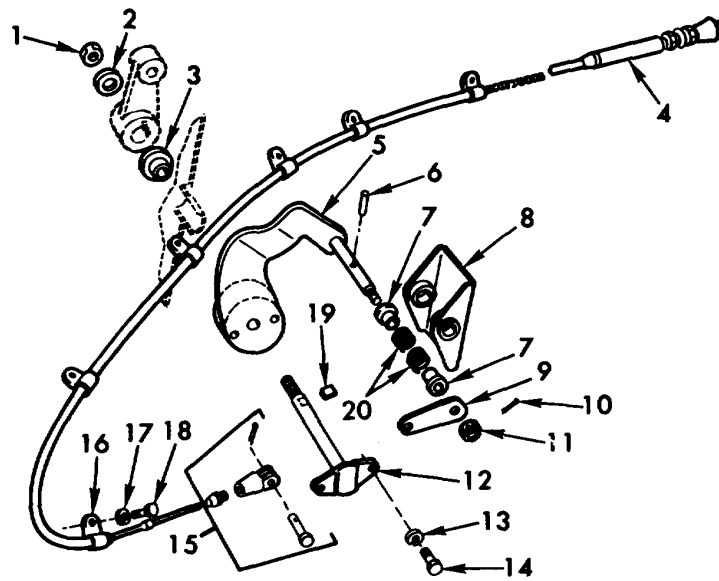

Figure 14A. Fuel and purge-and-prime lines and fittings (engine model 7083-7395).

(1) ILLUSTRATION		(2)	(3)	(4)	(5)	(6) DESCRIPTION	(7)	(8) QTY INC IN UNIT
(a) FIG. NO.	(b) ITEM NO.	SMR CODE	NATIONAL STOCK NUMBER	PART NUMBER	FSCM	USABLE ON CODE	U/M	
						GROUP 0311 FUEL AND PURGE-AND-PRIME LINES AND FITTINGS (ENGINE MODEL 7083-7395)		
14A	1	PAOZZ	4720-00-177-6089	10917137-5	19207	HOSE ASSEMBLY, NONME PUMP TO FILTER.....	EA	1
14A	2	PAOZZ	4130-00-096-8331	45518145-5	96906	ELBOW, PIPE TO TUBE I14NPTF PIPE TO 1/4 TUBE ASSY REPLACES DETAIL PART FOR REPAIR .....	EA	1
14A	3	PAOZZ	2910-01-061-2344	12254007	19207	SPACER, FUEL STRAINER PRIMARY FUEL FIL TER .....	EA	1
14A	4	PAOZZ	4730-00-541-4901	MS21916-6-4	96906	REDUCER, TUBE EXTERNAL THD 1/4 TO 3/8.....	EA	2
14A	5	PAOZZ	5330-00-248-3840	MS29513-014	96906	PACKING, PREFORMED 489 10D, .629 00.....	EA	4
14A	6	PAOZZ	4820-01-063-0052	M528882B-6	96906	VALVE, FUEL, CHECK 375 TUBE 00 .....	EA	2
14A	7	PAOZZ		M551816-25	96906	ADAPTER L14NPTF PIPE TO 3/8 TUBE .....	EA	1
14A	8	PAOZZ	4730-00-833-0508	MS51819-7	96906	ADAPTER, STRAIGHT, PI I/4NPTF PIPE TO 3/8 TUBE (ASSY REPLACES DETAIL PART FOR REPAIR).....	EA	3
14A	9	PAOZZ	4730-00-683-8688	AN914-2S	88044	ELBOW, PIPE 90 OEG, I14 PIPE .....	EA	1
14A	10	PAOZZ	4730-00-698-4045	AN916-25	88064	ELBOW, PIPE 90 DE6, 1/4 NPT .....	EA	1
14A	11	PAOZZ	4710-0-078-3836	12254006	19207	TUBE ASSEMBLY, METAL PUMP TO FILTER.....	EA	1
14A	12	PAOZZ	2910-00-930-936T	MS51321-2	96906	PUMP, FUEL, ELECTRICA FUEL PURGE AND PRIME.....	EA	1
14A	13	PAOZZ	5305-00-068-0505	MS9C726-5	96906	SCREW, CAP, HEXAGON H IZ4-28UNF X .625.....	EA	2
14A	14	PAOZZ	5310-00-550-1130	MS35333-40	96906	WASHER, LOCK 114 NO SIZE.....	EA	4
14A	15	PAOZZ	2910-01-061-2345	12254005	19207	BRACKET, FUEL PUMP PUMP.....	EA	1
14A	16	PAOZZ	5305-00-068-0506	MS90726-6	96906	SCREW, CAPHEXAGON H I/4-28UNF X .750 .....	EA	2
14A	17	PAOZZ	5310-00-877-5796	MS21044N4	96906	NUT, SELF-LOCKING, HE I/4-28UNJF.....	EA	2

Section II. REPAIR PARTS LIST



TA071761

Figure 15. Throttle and accelerator controls and linkage (driver's compartment).

Section II. REPAIR PARTS LIST

(1) ILLUSTRATION		(2)	(3)	(4)	(5)	(6)	(7)	(8)	
(a) FIG. NO.	(b) ITEM NO.	SMR CODE	NATIONAL STOCK NUMBER	PART NUMBER	FSCM	DESCRIPTION	USABLE ON CODE	U/M	QTY INC IN UNIT
						GROUP 0312 THROTTLE AND ACCELERATOR CONTROLS AND LINKAGE (DRIVER'S COMPARTMENT)			
15	1	PAOZZ	5310-00-950-0039	NS21044N6	96906	NUT, SELF-LOCKING, HEX 3/8 24UNJF .....		EA	1
15	2	PAOZZ	5310-00-080-6004	MS27183-14	96906	WASHER, FLAT .406 ID, .812 OD, .065 THK.....		EA	1
15	3	PAOZZ	3120-00-763-8930	MS17796-63	96906	BEARING, SLEEVE FOOT THROTTLE SHAFT .....		EA	1
15	4	PAOZZ	2590-00-987-7489	10906252	19207	CONTROL, VERNIER, PUSH-PULL THROTTLE.....		EA	1
15	5	PAOZZ	2590-00-801-0939	10934754	19207	ARM, FOOT THROTTLE PEDAL.....		EA	11
15	6	PAOZZ	5310-00-835-1240	MS16562-30	96906	PIN, SPRING .094 31A X1.00 .....		EA	11
15	7	PAOZZ	3120-00-900-8481	10934146	1920	BUSHING, SLEEVE, FOOT THROTTLE PEDAL .....		EA	2
15	8	PAOZZ	2540-00-801-0938	10934747	19207	PEDAL, FOOT THROTTLE.....		EA	1
15	9	PAOZZ	2590-00-801-1019	10934736	19207	PLATE, THROTTLE CABLE TO FOOT PEDAL .....		EA	1
15	10	PAOZZ	5315-00-234-1856	MS24665-155	96906	PIN, COTTER, 116 DIA X 1.0 LG.....		EA	1
15	11	PAOZZ	5310-00-994-1601	MS535692-23	96906	NUT, SLOTTED, HEX 3/2A4UNF .....		EA	1
15	12	PAOZZ	2590-00-920-7560	10934745	19207	SHAFT, FOOT THROTTLE PEDAL ARM.....		EA	1
15	13	PAOZZ	5310-00-274-8715	MS35338-63	96906	WASHER, LOCK 1/ NON SIZE .....		EA	2
15	14	PAOZZ	5305-00-068-0507	MS90726-7	96906	SCREW, CAP, HEX HO 1L/-28UNF X .8750.....		EA	2
15	15	PAOZZ	2590-00-869-0416	10906251	19207	CLEVIS ASSEMBLY, THROTTLE .....		EA	1
15	16	PAOZZ	5340-00-809-1490	MS21333-98	96906	CLAMP LOOP, CUSHIONED .250 DIA.....		EA	6
15	17	PAOZZ	5310-00-582-5965	MS353538-44	96906	WASHER, LOCK, NO. 8 NON SIZE .....		EA	6
15	18	PAOZZ	5305-00-068-0504	MS90726-3	96906	SCREW, CAP, HEX HO LI/-28UNF X .500 .....		EA	6
15	19	PAOZZ	5315-01-079-7502	MS20067-53	96906	KEY MACHINE, SQUARE. 1.8 X 118 X 5/8.....		EA	1
15	20	PAOZZ	5360-00-900-8480	10934742	19207	SPRING, TORSION, FOOT THROTTLE PEDAL .....		EA	2

Section II. REPAIR PARTS LIST

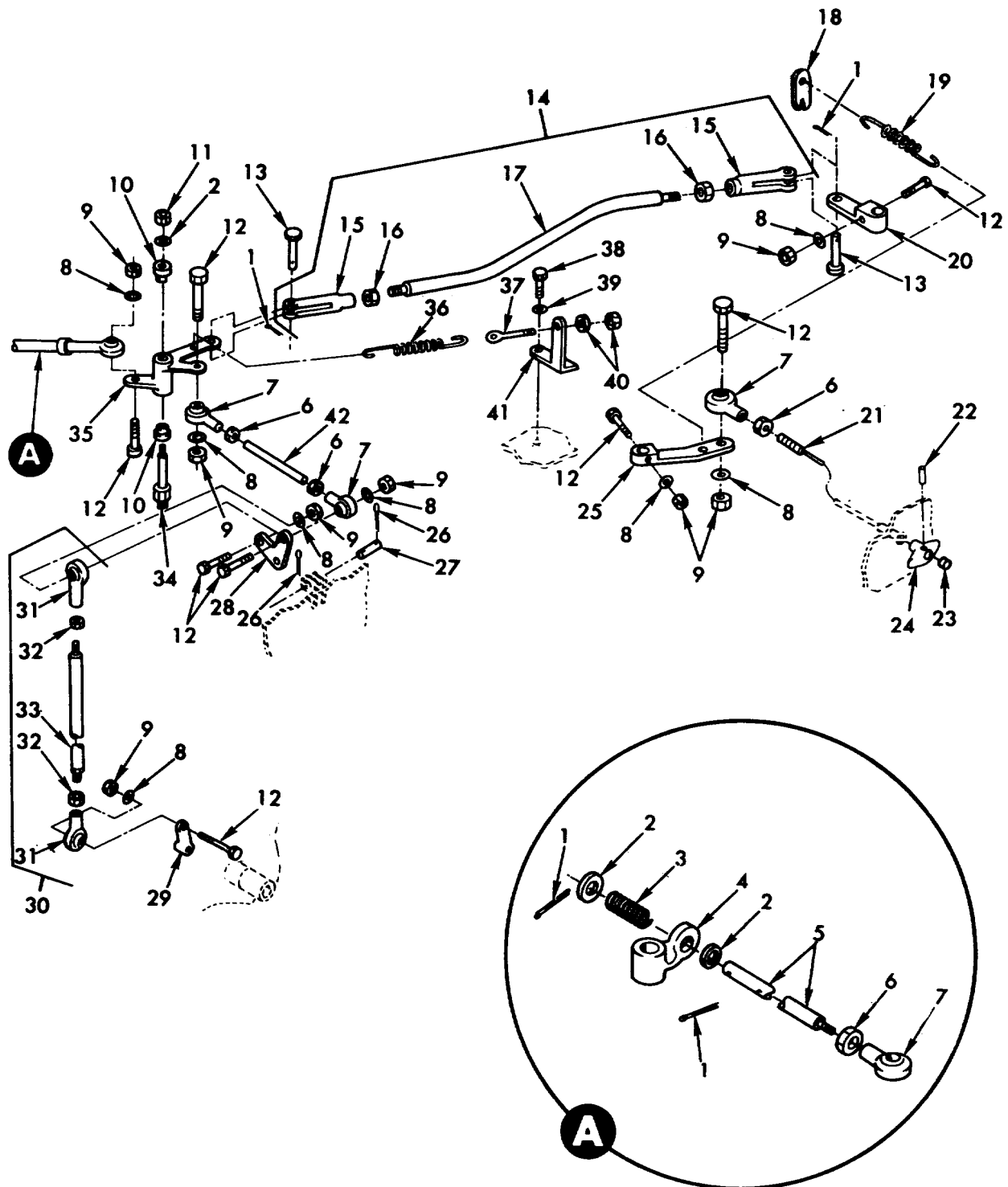

TA071762

Figure 16. Throttle and accelerator controls and linkage (engine compartment).

Section II. REPAIR PARTS LIST

(1) ILLUSTRATION		(2)	(3)	(4)	(5)	(6)	(7)	(8)
(a) FIG NO.	(b) ITEM NO.	SMR CODE	NATIONAL STOCK NUMBER	FSCM	PART NUMBER	DESCRIPTION  USABLE ON CODE	U/M	QTY INC IN UNIT
						GROUP 0312 THROTTLE AND ACCELERATOR CONTROLS AND LINKAGE (ENGINE COMPARTMENT)		
16	1	PAOZZ	5315-00-839-2326	96906	MS24665-281	PIN, COTTER 3/32 DIA X 1/2 LG .....	EA	4
16	2	PAOZZ	5310-00-081-4219	96906	MS27183-12	WASHER, FLAT .344 ID, .688 00, .065 THK .....	EA	1
16	3	PAOZZ	5360-01-011-8642	19207	10956654	SPRING, HELICAL, COMP XMSN CONTROL ROD....	EA	1
16	4	PAOZZ	2520-01-023-4149	19207	11675413	LEVER, REMOTE CONTROL XMSN THROTTLE CONTROL	EA	1
16	5	PAOZZ	5306-01-032-7025	19207	10956655	ROD, THREADED END XMSN CONTROL.....	EA	1
16	6	PAOZZ	5310-00-853-9335	96906	MS35691-13	NUT, PLAIN, HEXAGON 5/16-24UNF .....	EA	4
16	7	PAOZZ	3110-00-232-3320	96906	MS521153-6	BEARING, ROD END .....	EA	4
16	8	PAOZZ	5310-00-582-5965	96906	M535338-44	WASHER, LOCK NO. 8 NON SIZE .....	EA	8
16	9	PAOZZ	5310-00-768-0319	96906	MS51968-2	NUT, PLAIN, HEXAGON 1/4-28UNF .....	EA	8
16	10	PAOZZ	3120-00-844-5650	19207	10902841	BEARING, SLEEVE THROTTLE BELLCRANK SHOULDER	EA	2
16	11	PAOZZ	5310-00-088-0553	96906	MS21044N5	NUT, SELF-LOCKING, HE 5/16-24UNJF .....	EA	1
16	12	PAOZZ	5305-00-267-8977	96906	M590726-10	SCREW, CAP, HEXAGON H 1/4-28UNF X 1.250.....	EA	8
16	13	PAOZZ	5315-00-754-0848	96906	M535810-3	PIN, STRAIGHT, HEADED 5/16 DIA, .812 GRIP LG ...	EA	2
16	14	PBOOO	3040-00-003-3093	19207	11643090	CONNECTING LINK, RIG BELLCRANK TO GOVERNOR THROTTLE CONTROL.....	EA	1
16	15	PAOZZ	5340-00-057-3537	96906	MS35812-3	CLEVIS, ROD END 5/16-24UNF x 2.25.....	EA	2
16	16	PAOZZ	5310-00-853-9335	96906	MS35691-13	NUT, PLAIN, HEXAGON 5/16-24UNF .....	EA	2
16	17	XAOZZ		19207	11643060	ROD GOVERNOR CONTROL.....	EA	1
16	18	PAOZZ	2590-00-891-7859	19207	10902809	TAB, BELCRANK HINGE CONTROL RETURN SPRING	EA	1
16	19	PAOZZ	5360-00-597-2317	19207	8342649	SPRING, HELICAL, EXTE CABLE RETURN.....	EA	1
16	20	PAOZZ	2590-00-968-0023	19207	10902128	LEVER, REMOTE CONTROL GOVERNOR THROTTLE CONTROL .....	EA	1
16	21	PAOZZ	4010-00-430-4232	19207	10915195	WIRE ROPE ASSEMBLY, ENGINE SHUTDOWN .....	EA	1
16	22	PAOZZ	5315-00-843-7986	96906	MS16562-33	PIN, SPRING .125 DIA X .500 .....	EA	1
16	23	PAOZZ	2990-00-740-2722	19207	7402722	END CABLE CONTROL HANDLE .....	EA	1
16	24	PAOZZ	2990-00-737-8891	19207	7378891	HANDLE, STARTING ROP ENGINE SHUTDOWN PUSH- PULL CABLE .....	EA	1
16	25	PAOZZ	2590-00-891-7856	19207	10908456	CLAMP, THROTTLE..... LINK ENGINE SHUTDOWN CONTROL .....	EA	1
16	26	PAOZZ	5315-00-839-2325	96906	MS24665-132	PIN, COTTER 1/16 DIA X 1/2 LG .....	EA	2
16	27	PAOZZ	5315-00-054-1447	96906	MS51932-6	PIN-STRAIGHT, HEADLE 1/4 DIA X 1.375 .....	EA	1
16	28	PAOZZ	2910-00-801-1032	19207	10902118	BELL CRANK THROTTLE LINKAGE .....	EA	1
16	29	PAOZZ	2910-00-801-1040	19207	10902305	LEVER, REMOTE CONTROL THROTTLE PEDAL SHAFT	EA	1
16	30	PAOOO	2590-01-083-1131	19207	12253960	ROD ASSEMBLY, CONTROL FOOT THROTTLE TO BELL CRANK CONTROL.....	EA	1
16	31	PAOZZ	3120-01-055-3958	81349	M81935/2-4	BEARING, ROD END .....	EA	2
16	32	PAOZZ	5310-00-853-9335	96906	MS35691-13	NUT, PLAIN, HEXAGON 5/16-24UNF .....	EA	2
16	33	XAOZZ		19207	8689594	TUBE ROD .....	EA	1
16	34	PAOZZ	5307-00-088-6745	19207	10919856	STUD, SHOULDERED AND BELLCRANK MOUNTING	EA	1
16	35	PAOZZ	2910-00-801-1038	19207	10902229	BELL CRANK TRANSMISSION AND GOVERNOR LINKAGE	EA	1
16	36	PAOZZ	5360-00-841-9477	19207	10902660	SPRING, HELICAL, EXTE THROTTLE RETURN.....	EA	1
16	37	PAOZZ	5306-00-901-9673	19207	10934750	BOLT, EYE THROTTLE ROD RETURN SPRING ... A.	EA	1
16	38	PAOZZ	5305-00-269-3210	96906	MS90725-59	SCREW, CAP, HEXAGON H 3/8-16UNC X .875 .....	EA	1
16	39	PAOZZ	5310-00-637-9541	96906	MS35338-46	WASHER, LOCK 3/8 NON SIZE.....	EA	1
16	40	PAOZZ	5310-00-934-9751	96906	MS35650-302	NUT, PLAIN, HEXAGON NO 10-32URF .....	EA	2
16	41	PAOZZ	2590-00-801-0983	19207	10934751	BRACKET, THROTTLECO THROTTLE ROD RETURN SPRING.....	EA	1
16	42	PAOZZ	5307-00-880-0627	19207	10902117	STUD, PLAIN THROTTLE LINKAGE.....	EA	1

Section II. REPAIR PARTS LIST

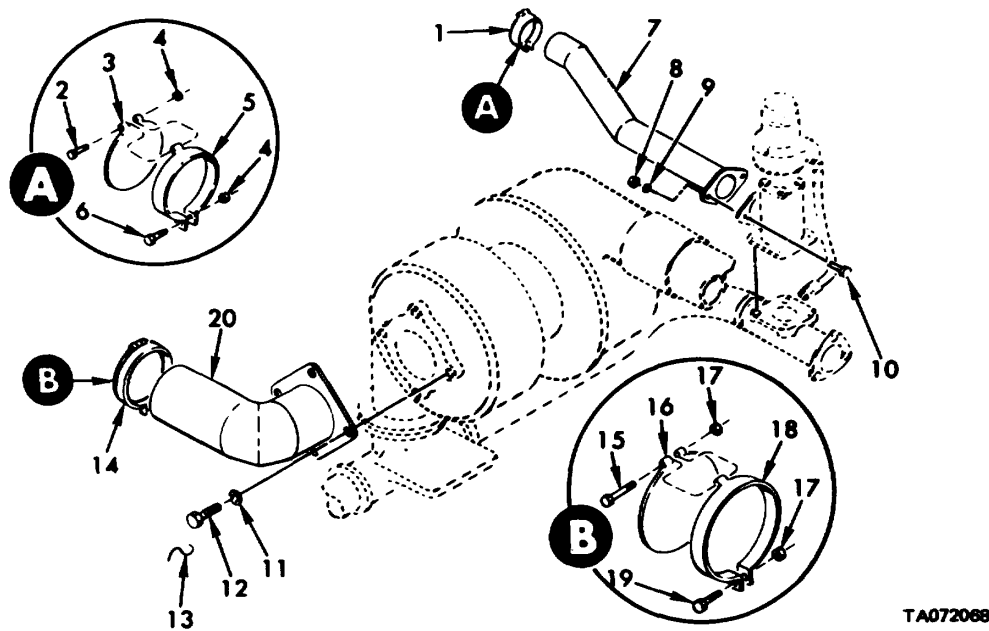
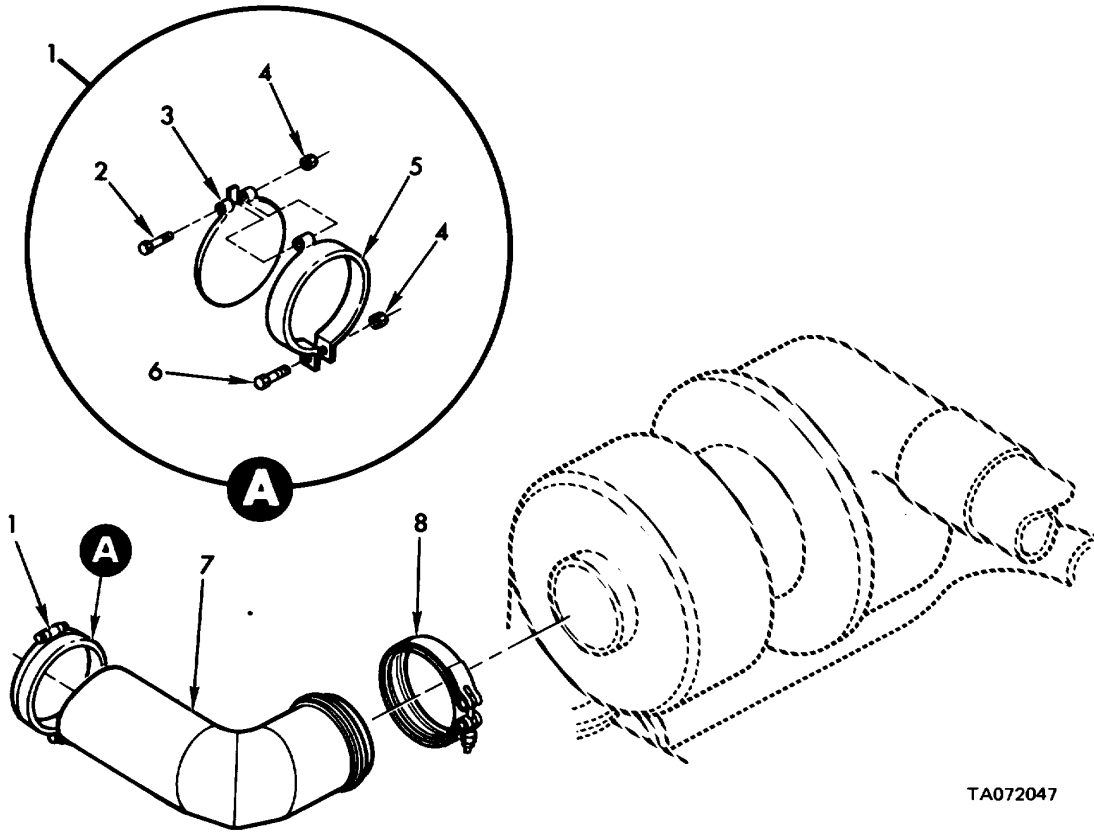

Figure 17. Exhaust system (engine model 7083-7398).

(1) ILLUSTRATION		(2)	(3)	(4)	(5)	(6)	(7)	(8)
(a) FIG NO.	(b) ITEM NO.	SMR CODE	NATIONAL STOCK NUMBER	FSCM	PART NUMBER	DESCRIPTION  USABLE ON CODE	U/M	QTY INC IN UNIT
						GROUP 0401 EXHAUST SYSTEM (ENGINE MODEL 7083-7398)		
17	1	PAOOO	2990-00-891-7855	19207	10902510	VALVE ASSEMBLY, EXHA EXHAUST SYSTEM .....	EA	1
17	2	PAOZZ	S305-00-825-1747	96906	MS35308-315	SCREW., CAP, HEXAGON H 1/4-28UNF X 2.250.....	EA	1
17	3	XBOZZ		19207	10902417	DISC VALVE SWING CHECK .....	EA	1
17	4	PAOZZ	5310-00-298-2747	96906	MS20500-428	NUT, SELF-LOCKING, HE 1/4-28UNJF .....	EA	2
17	5	XBOZZ		19207	10902418	CLAMP SWING CHECK VALVE .....	EA	1
17	6	PAOZZ	5305-00-720-8245	96906	MS35308-309	SCREW, CAP, HEXAGON H 1/4-28UNF X 1.125.....	EA	1
17	7	PAOZZ	2990-00-837-1559	19207	10904335	PIPE, EXHAUST EXHAUST.....	EA	1
17	8	PAOZZ	5310-00-768-0321	96906	MS51971-5	NUT. PLAIN, HEXAGON 1/2-13UNC.....	EA	2
17	9	PAOZZ	5310-00-594-5272	96906	M535338-48	WASHER, LOCK 1/2 NON SIZE.....	EA	2
17	10	PAOZZ	5305-00-021-3806	96906	MS35307-413	SCREW., CAP, HEXAGON H 1/2-13UNC X 1.50 .....	EA	2
17	11	PAOZZ	5310-00-595-6057	96906	MS15795-815	WASHER, FLAT .438 ID, 1.0 00, .083 THK .....	EA	4
17	12	PAOZZ	5305-00-985-1302	96906	MS51099-59	SCREW, CAP, HEXAGON H 3/8-16UNC X .875 .....	EA	4
17	13	MOOZZ		96906	MS20995C41AR	WIRE, NONELECTRICAL MFD FROM 9505-00-331-3275FT	EA	V
17	14	PAOOO	2990-00-937-9276	19207	10902509	VALVE, EXHAUST SYSTE ENGINE EXHAUST.....	EA	1
17	15	PAOZZ	5305-00-721-4440	96906	MS35308-316	SCREW, CAP, HEXAGON H 1/4-28UNF X 2.500.....	EA	1
17	16	XBOZZ		19207	10902413	DISC SWING CHECK VALVE .....	EA	1
17	17	PAOZZ	5310-00-298-2747	96906	MS20500-428	NUT, SELF-LOCKING HE 1/4-28UNJF .....	EA	2
17	18	XBOZZ		19207	10902427	CLAMP SWING CHECK VALVE .....	EA	1
17	19	PAOZZ	5305-00-720-8245	96906	H535308-309	SCREW, CAP, HEXAGON H 1/4-28UNF X 1.125.....	EA	1
17	20	PAOZZ	4730-00-736-0225	19207	10904243	ELBOW, FLANGE TO TUB ENGINE EXHAUST .....	EA	1

Section II. REPAIR PARTS LIST



TA072047

Figure 17A. Exhaust system (engine model 7083- ?395).

(1) ILLUSTRATION		(2)	(3)	(4)	(5)	(6)	(7)	(8)
(a) FIG. NO.	(b) ITEM NO.	SMR CODE	FEDERAL STOCK NUMBER	PART NUMBER	FSCM	DESCRIPTION  USABLE ON CODE	U/M	QTY INC IN UNIT
						GROUP 0401 EXHAUST SYSTEM ENGINE MODEL 70837395)		
17A	1	PAOOO	2815-01-054-0254	12253942	19207	VALVE, SWING CHECK ENGINE EXHAUST .....	EA	1
17A	2	PAOZZ	5305-00-721-4440	MS3530R-316	96606	SCREW, CAP, HEXAGON H 1/4-28UNF X 2.500 .....	EA	1
17A	3	XBOZZ		12253941	19201	CISC VALVE SWING CHECK .....	EA	1
17A	4	PAOZZ	5110-00-298-2747	MS20500-428	96906	NUT, SELF-LOCKING, HE 1t-20UNJF.....	EA	2
17A	5	XBOZZ		12253944	19207	CLAMP SWING CHECK VALVE.....	EA	1
17A	6	PAOZZ	5305-00-590-7863	MS35308-308	96906	SCREW, CAP, HEXAGON H 1/4-28UNF x 1000.....	EA	1
17A	7	PAOZZ	2815-01-054-0255	12253948	19201	EL90W, EXHAUST ENGINE EXHAUST MANIFOLD .....	EA	1
17A	8	PAOZZ	5340-01-063-2730	10949040-1	19207	COUPLING, CLAMP, GROO.....	EA	1

Section II. REPAIR PARTS LIST

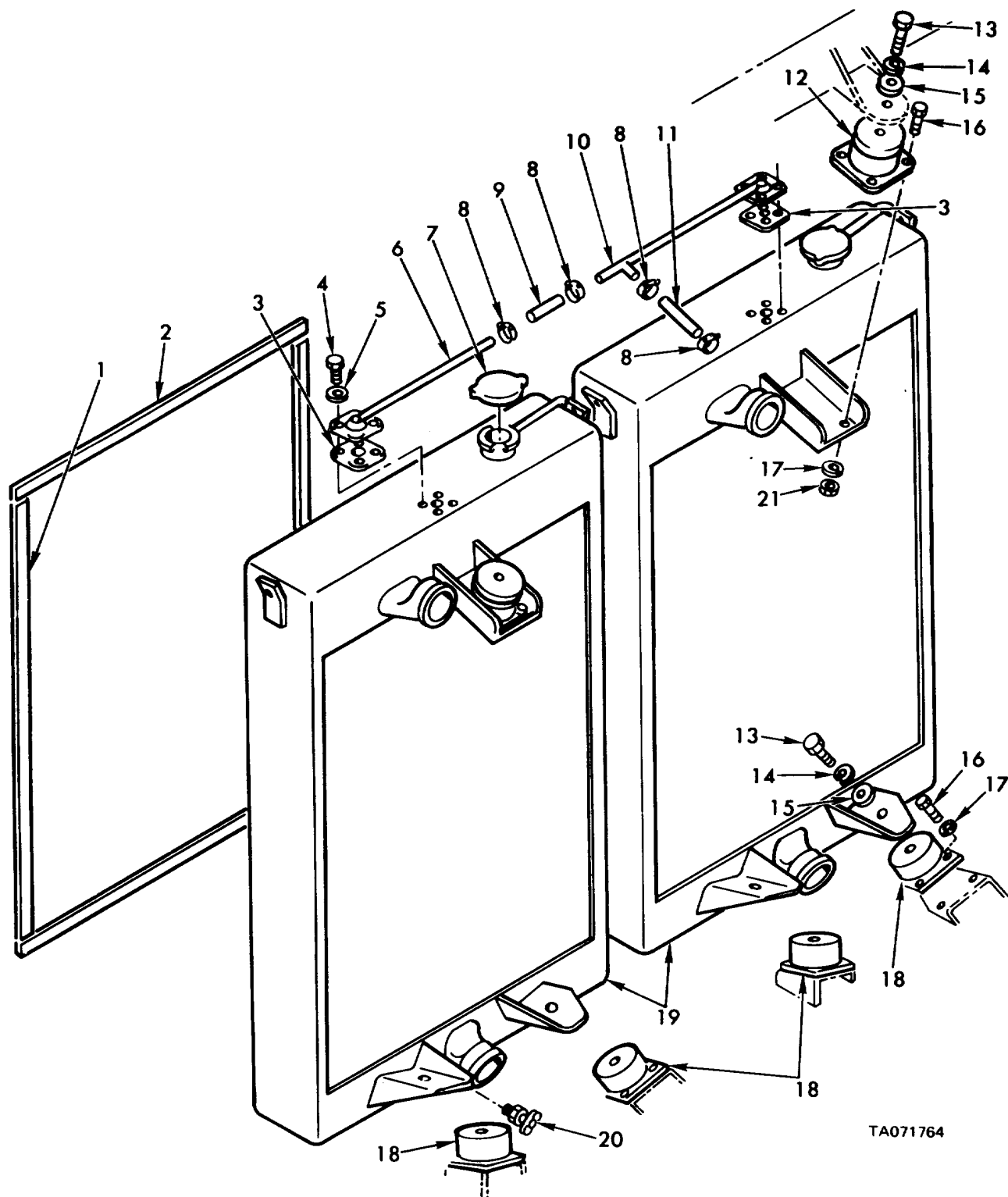

TA071764

Figure 18. Radiator and related parts.



Section II. REPAIR PARTS LIST

(1) ILLUSTRATION		(2)	(3)	(4)	(5)	(6) DESCRIPTION	(7)	(8) QTY INC IN UNIT
(a) FIG. NO.	(b) ITEM NO.	SMR CODE	FEDERAL STOCK NUMBER	PART NUMBER	FSCM	USABLE ON CODE	U/M	
GROUP 0501 RADIATOR AND RELATED PARTS								
18	1	PAOZZ	2930-00-938-5907	10901172	19207	SEAL, RADIATOR BULKHEAD .....	EA	4
18	2	PAOZZ	2930-00-999-9671	10901171	19207	SEAL, RADIATOR BULKHEAD .....	EA	4
18	3	PAOZZ	5330-00-403-9496	11642916	19207	GASKET, RUBBER, RADIATOR TUBE ASSEMBLY .....	EA	2
18	4	PAOZZ	5305-00-267-8972	MS90726-1	96906	SCREW, CAP, HEX HO 1/4-28UNF X .375 .....	EA	8
18	5	PAOZZ	5330-00-766-6664	NAS1598-4	80205	WASHER, SEALING .240 ID 50 00.....	EA	8
18	&	PAOZZ	4710-00-134-4196	11642917	19207	TUBE ASSEMBLY, RADIATOR PRESSURE EQUALIZING .....	EA	1
18	7	PAOZZ	2930-00-950-0740	10925255	19207	CAP, RADIATOR.....	EA	2
18	8	PAOZZ	4730-00-90B-3195	MS35842-10	96906	CLAMP, HOSE .438 TO .781 ID.....	EA	4
18	9	MOOZZ		11642894-2	19207	HOSE, MFD FROM 4720-00-278-1096.....	IN	3
18	10	PAOZZ	4710-00-134-4195	11642915	19207	TUBE ASSEMBLY, RADIATOR TO SURGE TANK .....	EA	1
18	11	MOOZZ		11642094-1	19207	HOSE, MFD FROM 4720-00-278-1096.....	IN	6
18	12	PAOZZ	5340-00-530-6808	10900397	19207	MOUNT, RESILIENT, RADIATOR TOP.....	EA	2
18	13	PAOZZ	5305-00-724-5911	MS907S2-163	96906	SCREW, CAP, HEX HO 5/8-ILUNC X 1.150 .....	EA	6
18	14	PAOZZ	5310-00-820-6653	MS535338-50	96906	WASHER, LOCK 518 NON SIZE .....	EA	6
18	15	PAOZZ	5310-00-951-7209	MS27183-22	96906	WASHER, FLAT .683 ID. 1.750 00 134 THK.....	EA	6
18	16	PAOZZ	5306-00-225-9088	MS90726-33	96906	SCREW, CAP, HEX HD 5/16UNF X .875 .....	EA	24
18	17	PAOZZ	5310-00-407-9566	MS35338-45	96906	WASHER, LOCK 5116 NON SIZE .....	EA	24
18	18	PAOZZ	5340-0-065-9640	10934615	19201	MOUNT, RESILIENT, RADIATOR BASE.....	EA	4
18	19	PAOFD	2930-00-745-7766	10900400	19207	RADIATOR, ENGINE COOLANT.....	EA	2
18	20	PAOZZ	2930-00-992-4520	10934454	19207	COCK RADIATOR DRAIN.....	EA	2
18	21	PAOZZ	5310-00-880-7746	MS551968-5	96906	NUT, PLAIN, HEX 5/16-24UNF, STL GR B.....	EA	8

Section II. REPAIR PARTS LIST

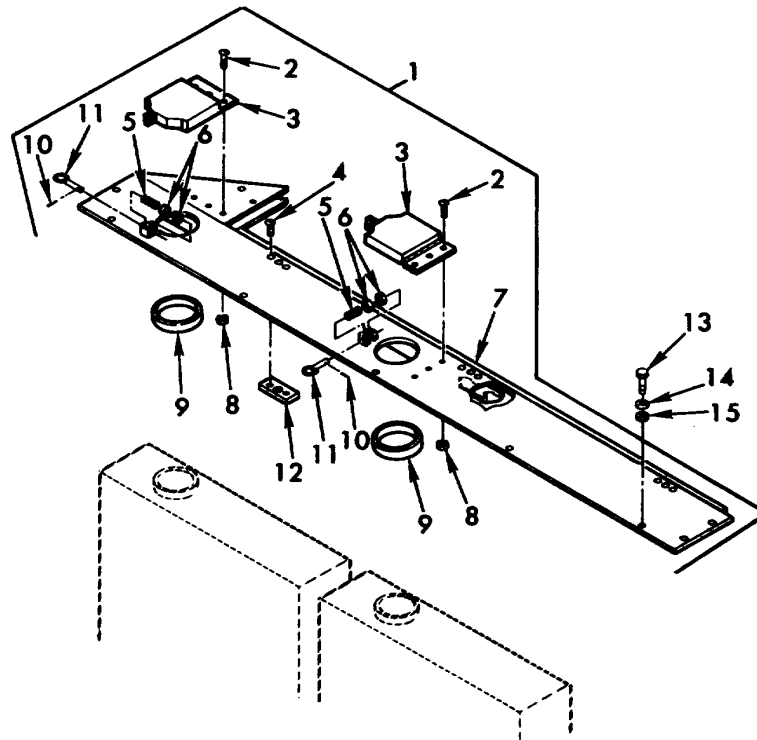

TA071765

Figure 19. Radiator support beam and related parts.

(1) ILLUSTRATION		(2)	(3)	(4)	(5)	(6)	(7)	(8)
(a) FIG. NO.	(b) ITEM NO.	SMR CODE	NATIONAL STOCK NUMBER	PART NUMBER	FSCM	DESCRIPTION	USABLE ON CODE	QTY INC IN UNIT
						GROUP 0501 RADIATOR SUPPORT BEAM AND RELATED PARTS		
19	1	PAOOO	2510-00-832-6744	10903989	19207	BEAM ASSEMBLY .....	EA	1
19	2	PAOZZ	5305-00-993-2461	S535207-281	96906	SCREW MACH, PAN HD, 1/4-28UNF X .750 .....	EA	6
19	3	PAOZZ	2930-00-ROI-1043	10956634	19207	COVER ASSEMBLY. FILLER CAP .....	EA	2
19	4	PAOZZ	5305-00-98B-3784	M535191-289	96906	SCREW MACH, FLAT HD 1/4-28 X .500 .....	EA	6
19	5	PAOZZ	5360-00-933-3114	MS24S 85-291	96906	SPRING, COMPRESSION .....	EA	2
19	6	PAOZZ	5310-00-081-4219	MS27183-12	96906	WASHER, FLAT .344 10, .688 00, .065 THK .....	EA	4
19	7	PAOZZ	2510-00-933-1116	10903988	19207	BEAN .....	EA	1
19	8	PAOZZ	5310-00-877-5796	MS21044N4	96906	NUT, SELF-LOCKING, HEX IZ/-28UNJF .....	EA	6
19	9	PAOZZ	5330-00-745-7821	1094157	19207	SEAL, RUBBER STRIP .....	EA	2
19	10	PAOZZ	5315-00-803-4062	MS51923-53	96906	PIN, SPRING 3/32 DIA X .625 .....	EA	2
19	11	PAOZZ	2930-00-933-3097	10956630	19207	PIN, RING PULL, FILLER COVER .....	EA	2
19	12	PAOZZ	2930-00-808-5987	10904158	19207	PLATE .....	EA	3
19	13	PAOZZ	5305-0 S269-201	MS90726-58	96906	SCREW, CAP. HEX HO 3/8-24UNF X .750 .....	EA	10
19	14	PAOZZ	5310-00-637-9541	MS35338-46	96906	WASHER, LOCK 3/8 NOM SIZE .....	EA	10
19	15	PAOZZ	5310-00-0B0-6004	MS27183-14	96906	WASHER, FLAT .406 ID 81Z OD, .065 THK .....	EA	10

Section II. REPAIR PARTS LIST

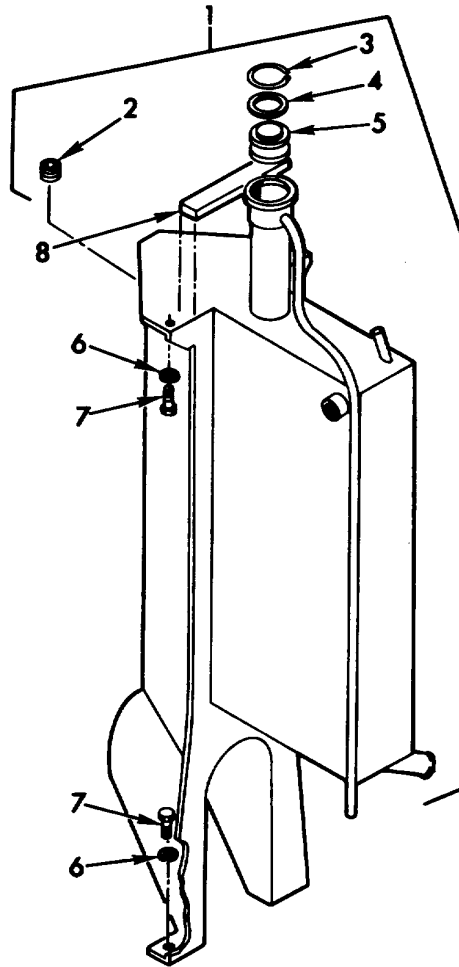

TA071766

Figure 20. Surge tank and related parts.

(1) ILLUSTRATION		(2)	(3)	(4)	(5)	(6) DESCRIPTION	(7)	(8)
(a) FIG. NO.	(b) ITEM NO.	SMR CODE	NATIONAL STOCK NUMBER	PART NUMBER	FSCM	USABLE ON CODE	U/M	QTY INC IN UNIT
GROUP 0501 SURGE TANK AND RELATED PARTS								
20	1	PBOFF	2930-00-221-4805	11642893	19207	TANK ASSEMBLY, SURGE.....	EA	1
20	2	PAOZZ	4730-00-289-5116	MS49005-8	96906	PLUG, PIPE, HOLS, STL 1/2-14NPTF.....	EA	1
20	3	PAFZZ	5365-00-737-6631	7376631	19207	RING, RETAINING, PRESSURE VALVE.....	EA	1
20	6	PAFZZ	5330-00-737-6629	7376629	19207	GASKET, PRESSURE VALVE.....	EA	1
20	5	PAFZZ	2930-00-245-8164	7412069-1	19207	VALVE, PRESSURE RELIEF.....	EA	1
20	6	PAOZZ	5310-00-637-9541	MS35338-46	96906	WASHER, LOCK 3/8 NON SIZE.....	EA	4
20	7	PAOZZ	5305-00-269-2800	MS90126-57	96906	SCREW, CAP, HEX HD 3/R-24UNF X .625.....	EA	4
20	8	PAOZZ	9320-00-403-9497	11642920	19207	SEAL, SUPPORT BEAM.....	EA	1

Section II. REPAIR PARTS LIST

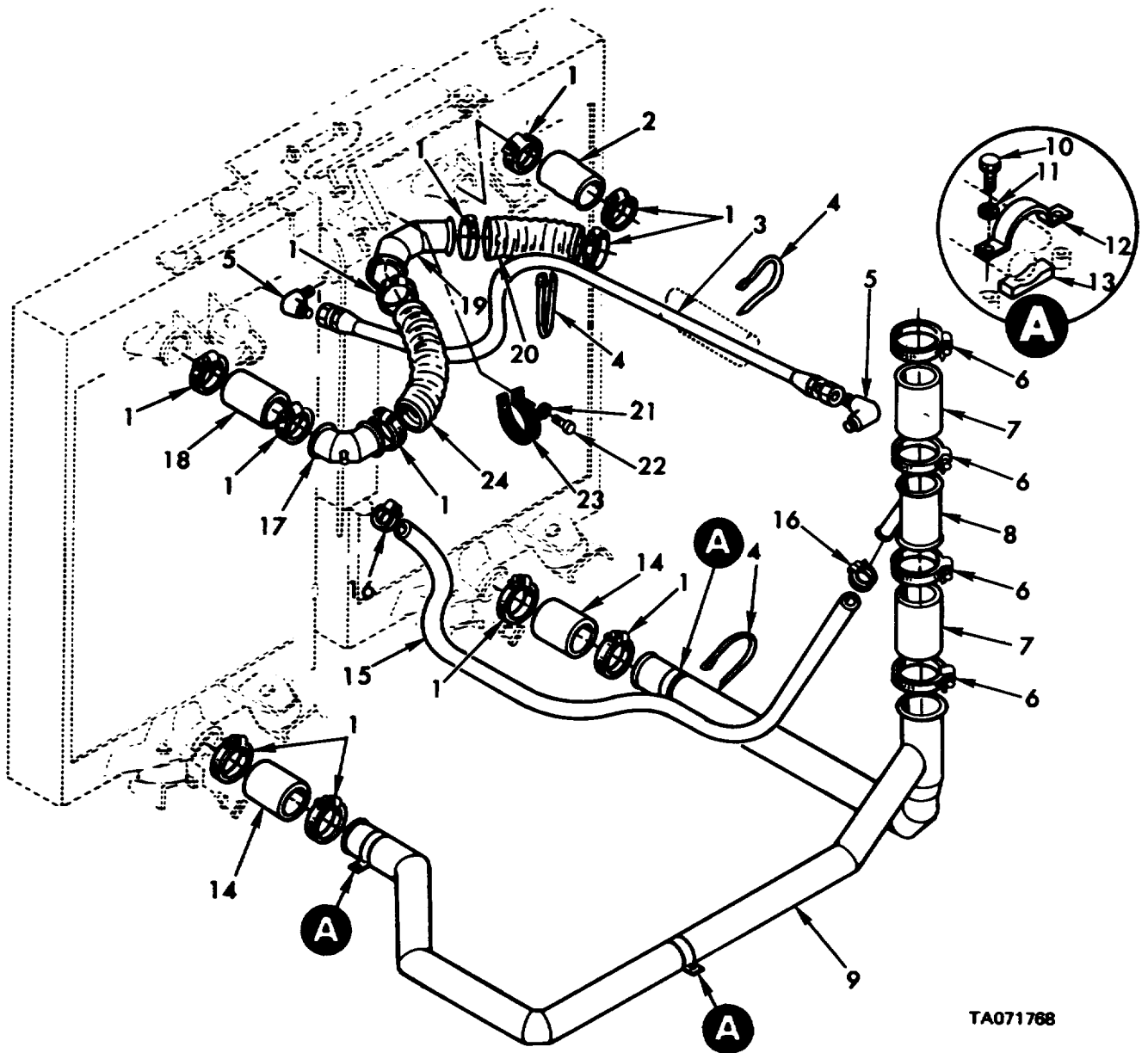

TA071768

Figure 21. Cooling system hoses, pip sand related parts.

Section II. REPAIR PARTS LIST

(1) ILLUSTRATION		(2)	(3)	(4)	(5)	(6)	(7)	(8)
(a) FIG NO.	(b) ITEM NO.	SMR CODE	NATIONAL STOCK NUMBER	FSCM	PART NUMBER	DESCRIPTION  USABLE ON CODE	U/M	QTY INC IN UNIT
						GROUP 0503 COOLING SYSTEM HOSES, PIPES AND RELATED PARTS		
21	1	PAOZZ	4730-01-090-3532	19207	11669087-2	CLAMP, HOSE 2.56 TO 2.88 ID.....	EA	12
21	2	MOOZZ		96906	MSS21301A219040	HOSE, NONMETALLIC RUBBER MFD FROM 4720-00-809-8802	EA	1
21	3	PAOZZ	4720-00-255-5290	96906	MS28762-4-0380	HOSE ASSEMBLY, NOMNE SURGE TANK TO ENGINE MANIFOLD	EA	1
21	4	PAOZZ	9905-00-027-4594	19207	10921769	BAND, MARKER SURGE TANK HOSE TIE .....	EA	3
21	5	PAOZZ	4730-00-094-8331	96906	SS18115-5	ELBOW, PIPE TO TUBE 1/4NPTF PIPE TO 1/4 TUBE .....	EA	2
						(ASSY REPLACES DETAIL PART FOR REPAIR) .....		
21	6	PAOZZ	4730-01-090-1216	19207	11669087-3	CLAMP, HOSE 2.94 TO 3.25 ID.....	EA	4
21	7	MOOZZ		96906	MS521301A223R	HOSE, NONMETALLIC RUBBERFD FROM 4720-00-404-7277	EA	2
21	8	PAOZZ	4730-00-134-4199	19207	11642896	WYE, HOSE CONNECTOR RADIATOR MANIFOLD .....	EA	1
21	9	PAOZZ	2930-00-896-9002	19207	10901160	MANIFOLD, COOLANT RADIATOR COOLANT .....	EA	1
21	10	PAOZZ	5305-00-267-8977	96906	MS90726-10	SCREW CAP, HEXAGON H 1/4-28UNF X 1.250 .....	EA	6
21	11	PAOZZ	5310-00-582-5965	96906	MS35338-44	WASHER, LOCK 1/4 NON SIZE .....	EA	6
21	12	PAOZZ	5340-00-145-0086	19207	11643554	STRAP, RETAINING MANIFOLD.....	EA	3
21	13	PAOZZ		19207	11643563	RUBBER, STRIP .....	EA	3
21	14	MOOZZ		96906	MS521301A219030	HOSE, NONMETALLIC RUBBER, MFD FROM 4720-00-809-8802	EA	2
21	15	MOOZZ		96906	MS521301A206540	HOSE, RUBBER, MFD FROM 4720-00-999-4044.....	FT	V
21	16	PAOZZ		19207	11669087-1	CLAMP, HOSE 1.25 TO 1.50 ID.E.....	EA	2
21	17	PAOZZ	2930-01-061-2336	19207	11675563	ELBOW, ENGINE COOLA ENGINE COOLANT, DETECTOR TAKE-OFF	EA	1
21	18	MOOZZ		19207	11643050-2	HOSE, PREFORMED MFD FROM 4720-00-809-8802.....	EA	1
21	19	PAOZZ	2930-00-745-7767	19207	10901155	ELBOW, ENGINE COOLAN ENGINE COOLANT .....	EA	2
21	20	PAOZZ	4720-00-845-1099	96906	MSS1008-08E	HOSE, PREFORMED 2-1/4 10 X 8.00 LG.....	EA	1
21	21	PAOZZ	5310-00-045-3296	96906	MS35338-43	WASHER, LOCK NO. 10 NON SIZE .....	EA	1
21	22	PAOZZ	5305-00-984-6210	96906	MS35206-263	SCREW, MACHINE NO 10-24 X .500.....	EA	2
21	23	PAOZZ	5340-00-597-0082	96906	MS21919F36	CLAMP, LOOP LOOP, CUSHIONED, 2.250 ID .....	EA	1
21	24	PAOZZ	4720-00-844-3697	96906	MS551008-18E	HOSE, PREFORMED 2-1/4 ID X 18.00 LG.....	EA	1

Section II. REPAIR PARTS LIST

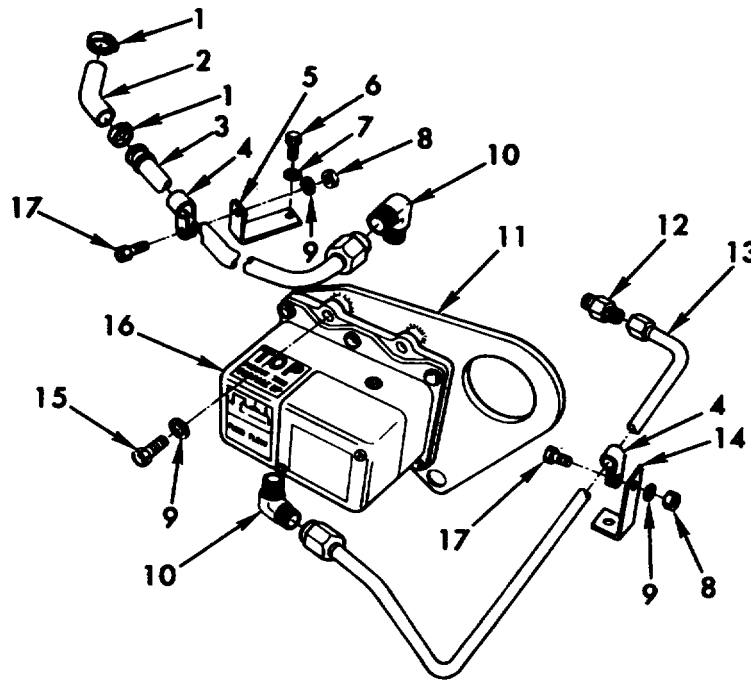

TA071770

Figure 22. Aeration detector.

(1) ILLUSTRATION		(2)	(3)	(4)	(5)	(6) DESCRIPTION	(7)	(8) QTY INC IN UNIT
(a) FIG. NO.	(b) ITEM NO.	SMR CODE	NATIONAL STOCK NUMBER	PART NUMBER	FSCM	USABLE ON CODE	U/M	
						GROUP 0503 AERATION DETECTOR		
22	1	PAOZZ	4730-00-908-3195	MS35842-10	96906	CLAMP, HOSE .438 TO .781 ID.....	EA	2
22	2	MOOZZ		11642894-1	19207	HOSE, MFD FROM 4720-00-278-1096.....	IN	6
22	3	PAOZZ	4710-01-015-0872	11675562	19206	TUBE ASSEMBLY, TO HOSE ELBOW .....	EA	1
22	4	PAOZZ	5340-OC-809-1492	NS21333-100	96906	CLAMP, LOOP, CUSHIONED .375 DIA.....	EA	2
22	5	PAOZZ	5340-01-023-7134	111675569	19207	BRACKET, TUBE SUPPORT .....	EA	1
22	6	PAOZZ	5305-00-069-5568	MS90725-80	96906	SCREW, CAP, HEX HO 7/16-14UNC X .500.....	EA	1
22	7	PAOZZ	5310-00-685-3228	NS35333-43	96906	WASHER, LOCK INT-TOOTH 7/16 NOM SIZE .....	EA	1
22	8	PAOZZ	5310-00-768-0319	NS51968-2	96906	NUT, PLAIN, HEX 1/4-28UNF, STL GR B.....	EA	2
22	9	PAOZZ	5310-00-550-1130	NS35333-40	96906	WASHER, LOCK, INT-TOOTH 1/4 NOM SIZE .....	EA	6
22	10	PAOZZ	4730-00-127-4461	MS51815-6	96906	ELBOW, 90 DEG, 1/4NPTF PIPE TO 3/8 TUBE .....	EA	2
						(ASSY REPLACES DETAIL PART FOR REPAIR)		
22	11	PAOZZ	2930-01-010-3097	11675560	19207	PLATE, DETECTOR MOUNTING AND ENGINE LIFTING .....	EA	1
22	12	PAOZZ	4730-00-3369537	MS51819-11	96906	ADAPTER, 1/2NPTF PIPE TO 3/8..TUBE (ASSY REPLACES DETAIL PART FOR REPAIR)	EA	1
22	13	PAOZZ	4710-01-015-0871	11675561	19206	TUBE ASSEMBLY, TC COOLANT PUMP .....	EA	1
22	14	PAOZZ	5340-01-023-7135	11675564	19207	BRACKET, TUBE SUPPORT .....	EA	1
22	15	PAOZZ	5305-00-068-0502	MS90725-6	96906	SCREW, CAP HEX HO 1/4-20UNC X .750.....	EA	3
22	16	PAOZZ	6680-01-0041859	11675559	19207	DETECTOR .....	EA	1
22	17	PAOZZ	5305-00-068-0505	NS90726-5	96906	SCREW, CAP, HEX HO 1/4-2BUNF X .625.....	EA	2

Section II. REPAIR PARTS LIST

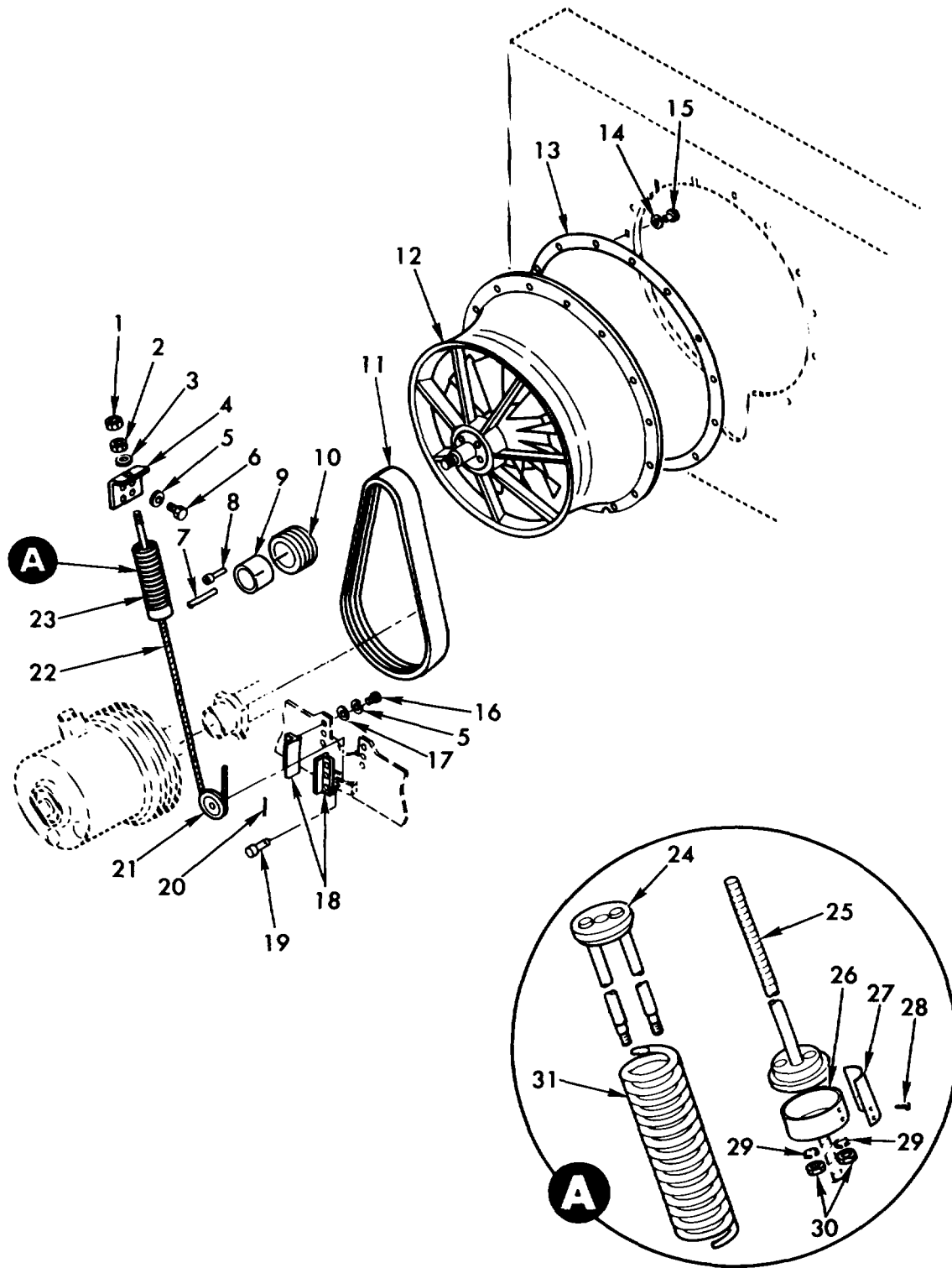

TA072048

Figure 23. Cooling system fan, tensioner and related parts.

Section II. REPAIR PARTS LIST

(1) ILLUSTRATION		(2)	(3)	(4)	(5)	(6) DESCRIPTION	(7)	(8) QTY INC IN UNIT
(a) FIG. NO.	(b) ITEM NO.	SMR CODE	FEDERAL STOCK NUMBER	PART NUMBER	FSCM	USABLE ON CODE	U/M	
23	1	PAOZZ	5310-00-975-2075	MS35691-21	96906	NUT, PLAIN, HEXAGON 3/8-24UNF .....	EA	1
23	2	PAOZZ	5310-00-060-9979	NAS1288-6	80205	NUT, SELF-LOCKING, SI SELF-ALIGNING, HEXAGON, 3/8-24UM .....	EA	1
23	3	PAOZZ	5310-00-975-2741	NAS1288-6W	80205	WASHER, CONCAVE SELF-ALIGNING 445 ID .....	EA	1
23	4	PAOZZ	534C-01-023-7136	10956547	192007	BRACKET, ANGLE FAN BELT TENSIONER .....	EA	1
23	5	PAOZZ	5310-00-637-9541	NS35338-46	96906	WASHER, LOCK 3/8 NON SIZE .....	EA	10
23	6	PAOZZ	5305-00-269-2802	NS90726-59	96906	SCREW, CAP, HEXAGON H 3/8-24UNF X .87 .....	EA	4
23	7	PAOZZ	5315-00-420-57S4	MS20066-568	96906	KEY, MACHINE GR C 1/2 N 1/2 X 1-1/2 .....	EA	1
23	8	PAOZZ	5305-00-983-7452	MS16998-78	96906	SCREW, CAP, SOCKET HE 3/8-24UNF X 200 .....	EA	2
23	9	PAOZZ	536F-00-178-1416	11642748	19207	8USNING, TAPERED COOLING FAN PULLEY .....	EA	1
23	10	PAOZZ	3020-00-179-6782	11642806	19207	PULLEY, GROOVE COOLING .....	EA	1
23	11	PAOZZ	3030-01-049-3068	8186-0023	24161	BELT, V 4 STRAND .....	EA	1
23	12	PAOFF	4140-00-916-2112	10956561	19207	FAN, VANEAXIAL RADIATOR COOLING .....	EA	1
23	13	PAOZZ	5330-00-745-7768	10901170	19207	GASKET COOLING FAN MOUNTING .....	EA	1
23	14	PAOZZ	531C-00-S84-5272	MS35338-48	96906	WASHER, LOCK 1/2 NON SIZE .....	EA	12
23	15	PAOZZ	5305-00-782-949S	MS90725-111	96906	SCREW, CAP, HEXAGON H 1/2-13UNC X 1.250 .....	EA	12
23	16	PAOZZ	5305-00-269-2831	MS90726-58	96906	SCREW, CAP, HEXAGON H 3/8-24UNF X .750 .....	EA	6
23	17	PAOZZ	531C-00-080-6004	MS27183-14	96906	WASHER, FLAT 406 ID, .812 OD, .065 THK .....	EA	6
23	18	PAOZZ	3140-00-808-6433	10934905	19207	BRACKET, ANGLE FAN BELT TENSIONER .....	EA	2
23	19	PAOZZ	5315-00-081-7041	MS20392-7C35	96906	PIN, STRAIGHT, HEADED 1/2 DIA, 1.094 GRIP .....	EA	1
23	20	PAOZZ	5315-00-816-1794	NS24665-285	96906	PIN, COTTER 3/32 DIA X 1.0 LG .....	EA	1
23	21	PAOZZ	293C-00-890-2601	10898642	19207	PULLEY, CABLE, FAN TE FAN TENSIONER .....	EA	1
23	22	PAOZZ	293C-00-745-7769	10904290	19207	WIRE ROPE, FAN TENSIFAN TENSIONER .....	EA	1
23	23	PBOOO	2930-00-139-4590	11643339	19207	TENSIONER, FAN BELT .....	EA	1
23	24	PAOZZ	2930-00-866-9381	10904287	19207	RETAINER, SPRING FAN BELT RETAINER SPRING .....	EA	1
23	25	PAOZZ	2930-00-138-8315	11643338	19207	RETAINER, SPRING FAN BELT TENSIONER SPRING .....	EA	1
23	26	PAOZZ	2930-00-139-4591	10904285	19207	PLATE, COUPLING FAN FAN TENSIONER .....	EA	1
23	27	PAOZZ	2590-00-472-2714	10934781	19207	PLATE, GAUGE FAN BELT TENSIONER .....	EA	1
23	28	PAOZZ	5305-00-175-3230	NS21318-14	96906	SCREW, DRIVE 098 DIA X .18 .....	EA	4
23	29	PAOZZ	5310-00-582-5965	MS35338-44	96906	WASHER, LOCK 1/4 NON SIZE .....	EA	2
23	30	PAOZZ	531C-00-768-0319	MS51968-2	96906	NUT, PLAIN, HEXAGON 1/4-28UNF .....	EA	2
23	31	PAOZZ	5360-00-808-5984	10904288	19207	SPRING, HELICAL, COMP FAN BELT TENSIONER .....	EA	1



Section II. REPAIR PARTS LIST

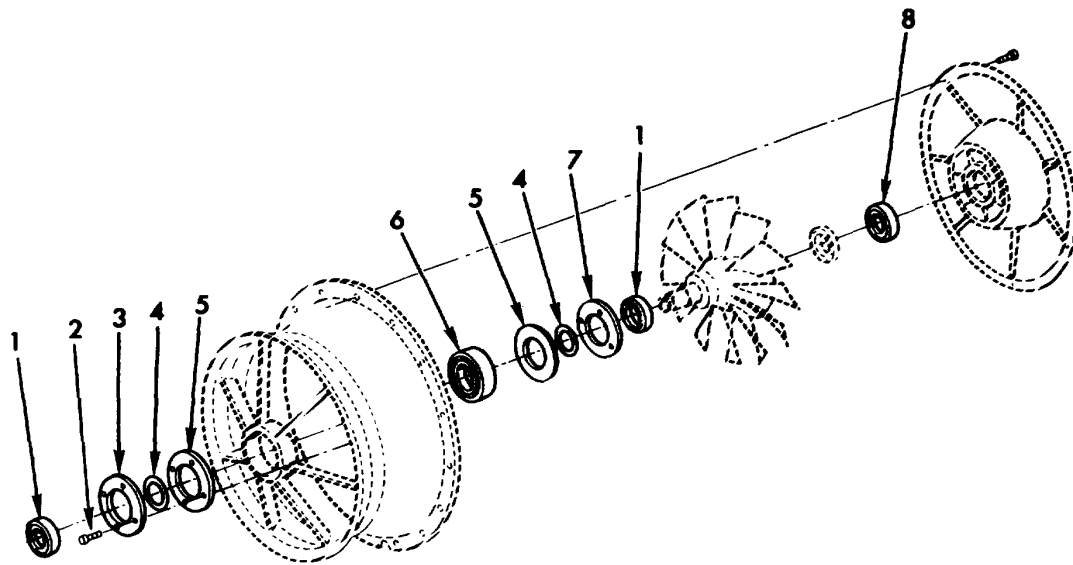

TA071773

Figure 24. Cooling fan assembly - 10956561.

Section II. REPAIR PARTS LIST

(1) ILLUSTRATION		(2)	(3)	(4)	(5)	(6)	(7)	(8)
(a) FIG NO.	(b) ITEM NO.	SMR CODE	NATIONAL STOCK NUMBER	FSCM	PART NUMBER	DESCRIPTION  USABLE ON CODE	U/M	QTY INC IN UNIT
						GROUP 0505 COOLING FAN ASSEMBLY-10956561		
24	1	KFFZZ	4140-01-147-7903	19207	12322837	BUSHING, SPACER PART OF KIT P/N 5704877 .....	EA	2
24	2	KFFZZ		96906	H535190-260	SCREW, MACHINE PART OF KIT P/N 704877.....	EA	4
24	3	KFFZZ		19207	12322839	PLATE PART OF KIT P/N 5704877 .....	EA	1
24	4	KFFZZ		19207	12322806	FELT PART OF KIT P/I 5704877.....	EA	2
24	5	KFFZZ		19207	12322838	PLATE PART OF KIT P/N 5704877 .....	EA	2
24	6	KFFZZ		52676	63102RSJC3/W64C	BEARING PART OF KIT P/N 5704877.....	EA	1
24	7	KFFZZ		19207	12322841	PLATE ASSEMBLY PART OF KIT P/N 5704877.....	EA	1
24	8	KFFZZ		52676	62082RSJC3/W64C	BEARING PART OF KIT P/N 5704877.....	EA	1
24		PAFZZ		19207	5704877	PARTS KIT AXIVANE FAN.....	EA	1
24	1	KFFZZ				BUSHING, SPACER.....	EA	2
24	2	KFFZZ				SCREW, MACHINE.....	EA	4
24	3	KFFZZ				PLATE.....	EA	1
24	4	KFFZZ				FELT.....	EA	2
24	5	KFFZZ				PLATE.....	EA	2
24	6	KFFZZ				BEARING.....	EA	1
24	7	KFFZZ				PLATE ASSEMBLY.....	EA	1
24	8	KFFZZ			BEARING.....	EA	1	

This page intentionally left blank.

Section II. REPAIR PARTS LIST

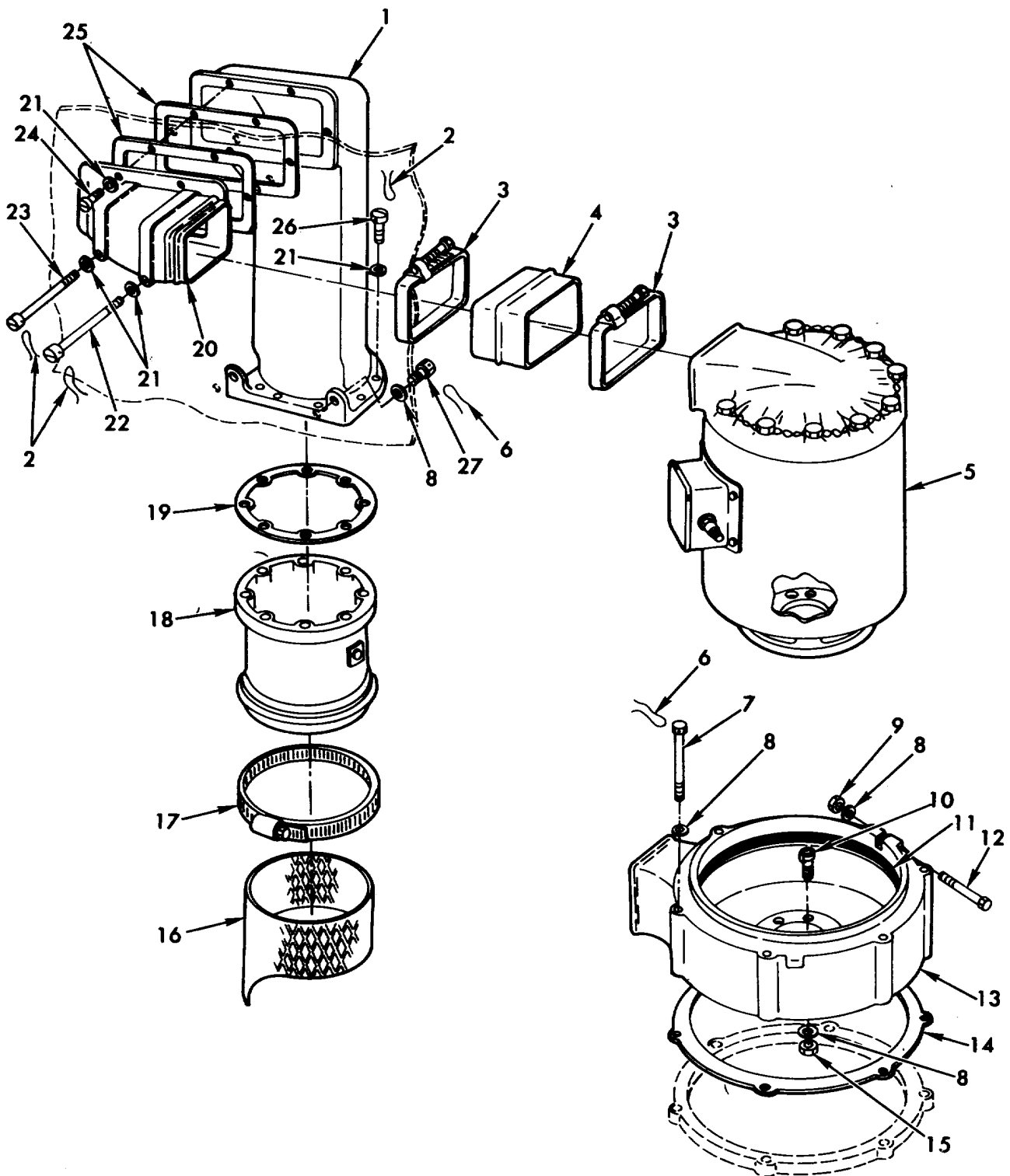

TA071774

Figure 25. Generator and cooling air intake system.

Section II. REPAIR PARTS LIST

(1) ILLUSTRATION		(2)	(3)	(4)	(5)	(6) DESCRIPTION	(7)	(8) QTY INC IN UNIT
(a) FIG. NO.	(b) ITEM NO.	SMR CODE	NATIONAL STOCK NUMBER	PART NUMBER	FSCM	USABLE ON CODE	U/M	
GROUP 0601 GENERATOR AND COOLING AIR INTAKE SYSTEM								
25	1	PAOZZ	2920-00-134-0029	109L14670	19207	DUCT, GENERATOR AIR INTAKE.....	EA	1
25	2	MOOZZ		MS20995F32AR	96906	WIRE, NONELECTRIC. MFD FROM 9505-00-592-4690.....	FT	2
25	3	PAOZZ	4730-00-908-6293	MS35842-15	96906	CLAMP, HOSE 3.313 TO 4.250.....	EA	V
25	4	PAOZZ	4720-00-410-7590	11643395	19207	HOSE, PREFORMED, GENERATOR AIR INTAKE.....	EA	1
25	5	PAOFF	2920-00-169-5715	11642898	19207	GENERATOR AIR INTAKE ASSEMBLY, ENGINE ACCESSORY, ELECTRICAL.. FOR REPAIR PARTS SEE TM9-2920-224-35	EA	1
25	6	MOOZZ		MS20995F41AR	96906	WIRE, NONELECTRIC. MFD FROM 9505-00-248-9849.....	FT	V
25	7	PAOZZ	5305-00-964-0565	MS51095-374	96906	SCREW, CAP, HEX HD 3/8-16UNC X 4.50.....	EA	6
25	8	PAOZZ	5310-00-080-6004	MS27183-14	96906	WASHER, FLAT .406 ID. .812 OD, .065 THK.....	EA	15
25	9	PAOZZ	5310-00-950-0039	MS21044N6	96906	NUT. SELF-LOCKING, HEX 3/8-24UNJF.....	EA	1
25	10	PAOZZ	5306-00-060-5072	10908996	19207	SCREW, KEYHEAD, GENERATOR TO SCROLL.....	EA	6
25	11	PAOZZ	5330-00-579-7542	MS28775-445	96906	PACKING, PREFORMED 7.975 ID, 8.525 OD.....	EA	1
25	12	PAOZZ	5305-00-269-2817	MS90726-73	96906	SCREW, CAP, HEX HD 3/8-24UNF X 3.750.....	EA	1
25	13	PBOZZ	2920-00-238-0054	11642897	19207	SCROLL HOUSING. GENERATOR INSTALLATION.....	EA	1
25	14	PAOZZ	5330-00-563-0290	10908998	19207	GASKET, SCROLL HOUSING TO AUXILIARY DRIVE.....	EA	1
25	15	PAOZZ	5310-00-926-1852	MS21083N6	96906	NUT, SELF-LOCKING, HEX 3/8-24UNJF.....	EA	6
25	16	PAOZZ	2920-00-125-3824	11631599	19207	GUARD, GENERATOR AIR FAN.....	EA	1
25	17	PAOZZ	4730-00-908-6294	MS35842-16	96906	CLAMP, HOSE 4.125 TO 7.00 ID.....	EA	1
25	18	PAOFF	2920-00-895-3417	10898759	19207	FAN. TUBE AXIAL, GENERATOR COOLING AIR..... (FOR REPAIR PARTS SEE TM 9-2920-224-35)	EA	1
25	19	PAOZZ	5330-00-812-6672	10908911	9207	GASKET, COOLING FAN TO AIR INTAKE DUCT.....	EA	1
25	20	PAOZZ	2920-00-443-4866	10914656	19207	ELBOW, GENERATOR INTAKE DUCT.....	EA	1
25	21	PAOZZ	5310-00-809-8546	MS27183-8	96906	WASHER, FLAT .219 ID, .438 OD, .049 THK.....	EA	14
25	22	PAOZZ	5305-00-080-1028	10908963-2	19207	SCREW, MACH, 10-24NC-2A X 4.50.....	EA	1
25	23	PAOZZ	5305-00-080-1027	10908963-1	19207	SCREW, MACH, 10-24NC-2A X 3.375.....	EA	1
25	24	PAOZZ	5305-00-068-0541	MS24677-30	96906	SCREW, CAP, SCH, NO. 10-24 X 1.75.....	EA	4
25	25	PAOZZ	5330-00-812-6669	10914671	19207	GASKET, ELBOW TO BULKHEAD (1) DUCT TO BULKHEAD (1).....	EA	2
25	26	PAOZZ	5305-00-543-5795	MS24677-25	96906	SCREW, CAP, SCH, NO. 10-24 X .750.....	EA	8
25	27	PAOZZ	5305-00-912-5113	MS51096-359	96906	SCREW, CAP, HEX HD 3/8-24UNF X .875.....	EA	2

Section II. REPAIR PARTS LIST

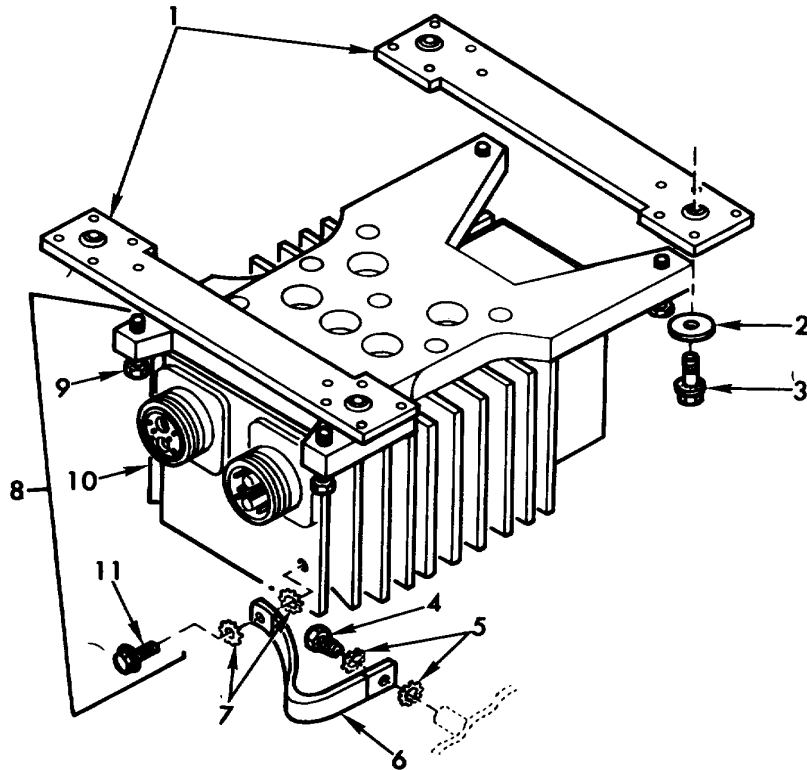

TA071775

Figure 26. Voltage regulator and related parts.

(1) ILLUSTRATION		(2)	(3)	(4)	(5)	(6) DESCRIPTION	(7)	(8)
(a) FIG. NO.	(b) ITEM NO.	SMR CODE	NATIONAL STOCK NUMBER	PART NUMBER	FSCM	USABLE ON CODE	U/M	QTY INC IN UNIT
						GROUP 0602 VOLTAGE REGULATOR AND RELATED PARTS		
26	1	PBOZZ	2920-00-808-6055	10902480	19207	BRACKET ASSEMBLY. REGULATOR MOUNTING .....	EA	2
26	2	PAOZZ	5310-00-350-5734	5312530	19207	WASHER, FLAT 1.375 OD, .265 ID, .060 THK.....	EA	4
26	3	PAOZZ	5306-00-C19-0895	190895	21450	SCREW, ASSEMBLED WASHER 1/4-28UNF X 1.0 .....	EA	4
26	4	PAOZZ	5305-00-06-0504	MS90726-3	96906	SCREW, CAP, HEX HD 1/4-28UNF X .500 .....	EA	1
26	5	PAOZZ	53L0-00-889-2528	M545904-68	96906	WASHER, LOCK, INT-EXT-TOOTH 1/4 ID .....	EA	2
26	6	PAOZZ	2590-00-775-5617	7755617	19207	STRAP, GROUNDING .....	EA	1
26	7	PAOZZ	53100-0-080-9786	NS45904-60	96906	WASHER, LOCK, INT-EAT-TOOTH 3/L6 ID .....	EA	2
26	8	PAOOD	2920-01-054-0479	12257823	19207	REGULATOR ASSEMBLY, VOLTAGE.....	EA	1
26	9	PAOZZ	5305-01-016-3721	11676243	19207	SCREW, CAPTIVE, 1/4-20UNC X 1.06 .....	EA	4
26	10	XAODD		11659111-1	19207	REGULATOR, VOLTAGE .....	EA	1
26	11	PAOZZ	5305-00-042-5567	425567	21450	SCREW, ASSEMBLED WASHER NO. 10-32NF X 3/8 .....	EA	1

Section II. REPAIR PARTS LIST

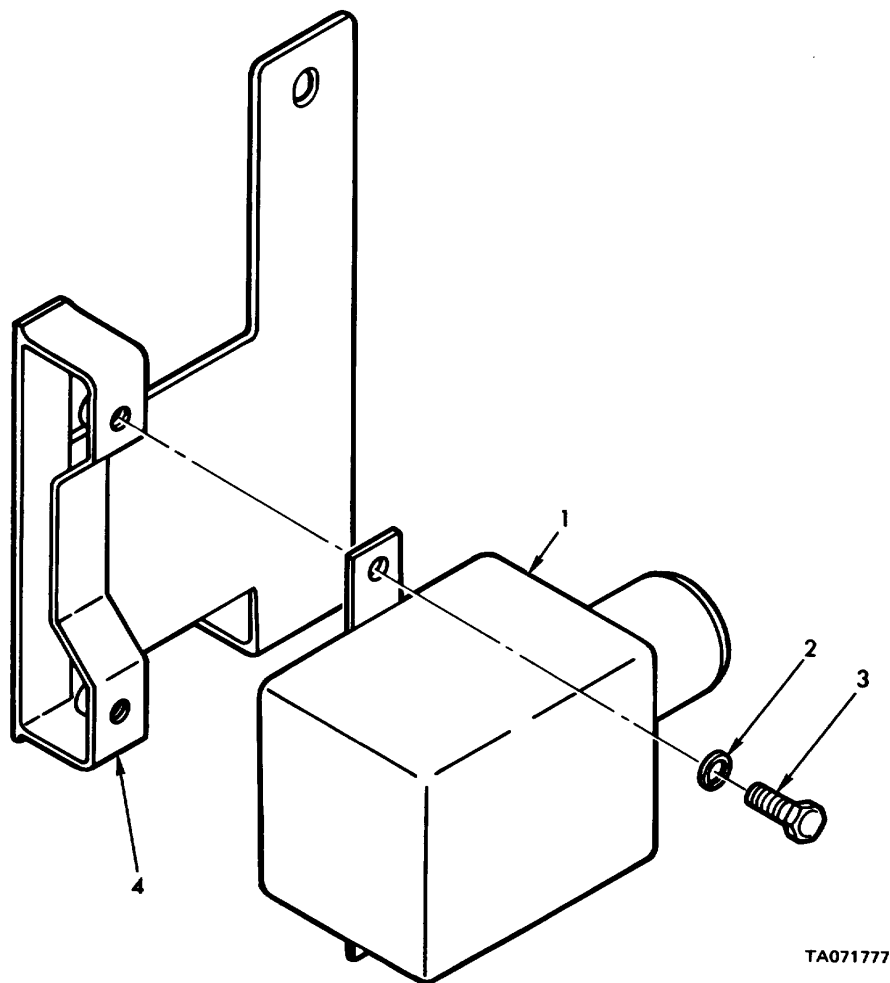

TA071777

Figure 27. Starter relay and related parts.

(1) ILLUSTRATION		(2)	(3)	(4)	(5)	(6)	(7)	(8)
(a) FIG NO.	(b) ITEM NO.	SMR CODE	NATIONAL STOCK NUMBER	PART NUMBER	FSCM	DESCRIPTION  USABLE ON CODE	U/M	QTY INC IN UNIT
						GROUP 0603 STARTER RELAY AND RELATED PARTS		
27	1	PAOZZ	5945-00-636-8778	7351485	19207	RELAY STARTER	EA	1
27	2	PAOZZ	5310-00-550-1130	NS35333-40	96906	WASHER LOCK INT-TOOTH 1/4 NON SIZE	EA	2
27	3	PAOZZ	5305-00-068-0500	NS90725-3	96906	SCREW CAP HEX HD 1/4--2OUNC X .500	EA	2
21	4	PAOZZ	2590-00-493-8973	11592829	19207	BRACKET STARTER RELAY	EA	1

Section II. REPAIR PARTS LIST

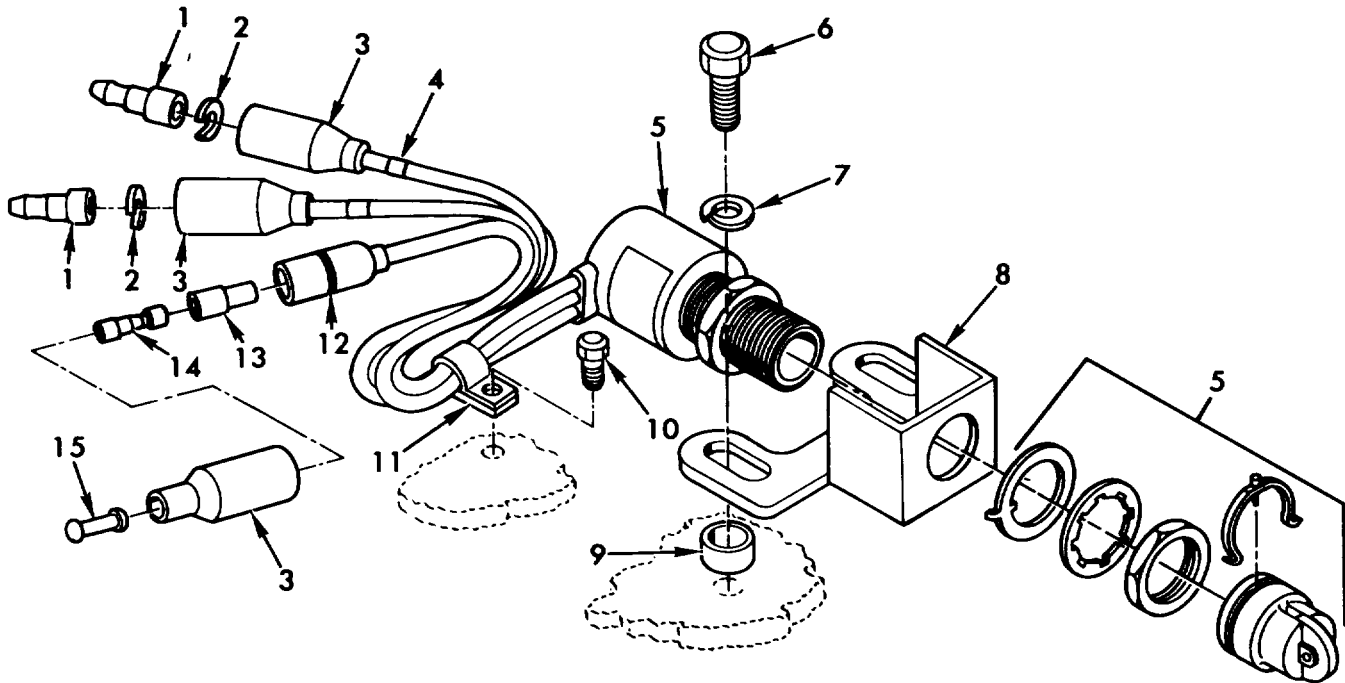

TA071778

Figure 28. Neutral position switch and related parts.

(1) ILLUSTRATION		(2)	(3)	(4)	(5)	(6) DESCRIPTION	(7)	(8)
(a) FIG NO.	(b) ITEM NO.	SMR CODE	NATIONAL STOCK NUMBER	PART NUMBER	FSCM	USABLE ON CODE	U/M	QTY INC IN UNIT
						GROUP 0606 NEUTRAL POSITION SWITCH AND RELATE	E3	PARTS
28	1	PAOZZ	5999-00-057-2929	N521148-2	96906	PIN, CONTACT, NO 14 WIRE GAGE	EA	2
28	2	PAOZZ	5310-00-833-8567	8338567	19207	WASHER, TERPINAL RETAINING, .152 SLUT	EA	2
28	3	PAOZZ	5935-00-572-9180	8338566	19207	SHELL FEHALE RECEPTACLE, SINGLE 14 GA	EA	3
28	4	PAOZZ	9905-00-152-4649	NS39020-1	96906	BAND MARKER BLANK PLAIN	EA	2
28	5	PAOZZ	5930-00-730-6623	7748628	15207	SWITCH NEUTRAL POSITION	EA	1
28	8	PALZZ	30S-00-269-3212	YS90725-61	96906	SCREW CAP HEX HO 3/8-16UNC X 1.125	EA	2
28	7	PAOZZ	5310-00-637-9541	MS35338-46	96906	WASHER LOCK 3/1 NON SIZE	EA	2
28	8	PAOZZ	2520-00-245-8152	10919922	19207	BRACKET, NEUTRAL POSITION SWITCH	EA	1
28	9	PAOZZ	5365-00-988-3667	10919926	19207	WASHERNEUTRAL POSITION SWITCH 8RACKET	EA	2
28	10	PAOZZ	5306-01-038-3059	431953	21450	SCREW ASSEMBLED WASHER 1/4-2LUNC X .50	EA	1
28	11	PAOZZ	5340-CC-809-1492	H521333-100	96906	CLAMP, LDOP, CUSHIONED .375 DIA	EA	1
28	12	PAOZZ	5935-00-833-8561	8338561	19207	SHELL HALE PLUG SINGLE 14 GA	EA	1
28	13	PAOZZ	5970-00-833-8562	8338562	19207	SLEEVE INSULATOR	EA	1
28	14	PAOZZ	5940-00-9-6676	8338564	1920T	TERMINAL ASSEMBLY, FEMALE	EA	1
28	15	PAOZZ	5935-00-214-0904	7982907	19207	PLUG DUHIMY CONNECTOR SHELL 167 DIA	EA	1

Section II. REPAIR PARTS LIST

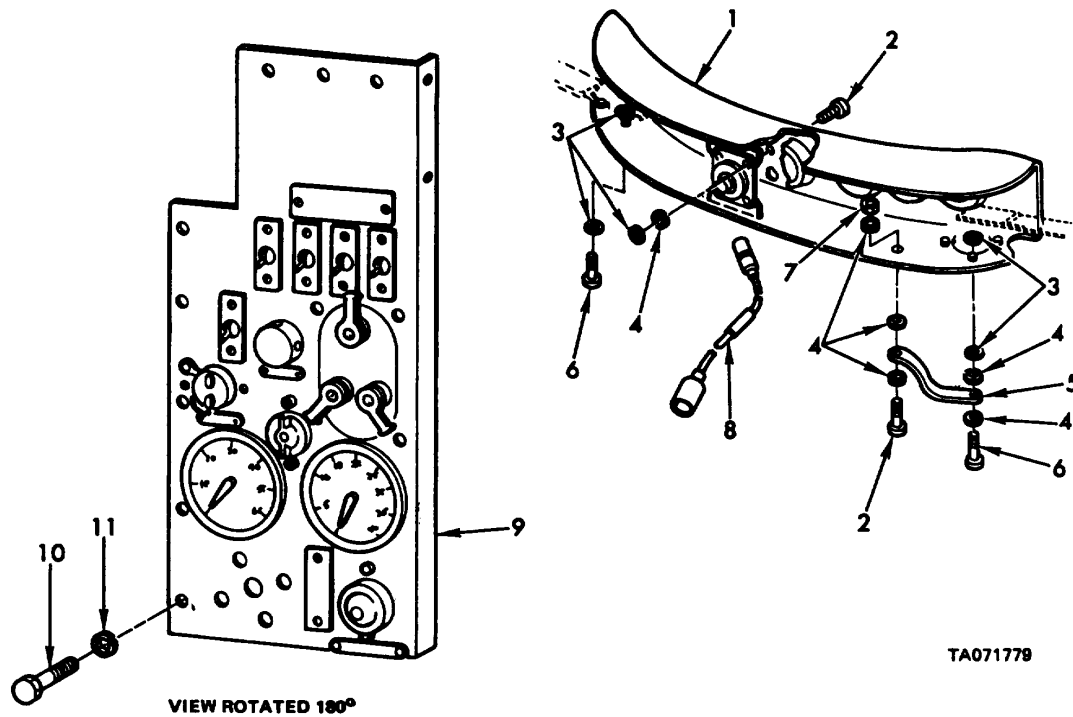

Figure 29. Driver's instrument panels installation

(1) ILLUSTRATION		(2)	(3)	(4)	(5)	(6)	(7)	(8)
(a) FIG NO.	(b) ITEM NO.	SMR CODE	NATIONAL STOCK NUMBER	FSCM	PART NUMBER	DESCRIPTION  USABLE ON CODE	U/M	QTY INC IN UNIT
29	1	XIOFF		19207	1089241S	GROUP 0607 DRIVER'S INSTRUMENT PANELS INSTALLATION		
29	2	PAOZZ	530S-00-802-7785	96906	M535246-83	PANEL ASSEMBLY, DRIVER'S INSTRUMENT (CAGE AND INDICATOR) .....	EA	1
29	3	PAOZZ	5310-00-350-0734	19207	S312530	SCREW, MACH, FILM, 1/4-28 X 1.00.....	EA	2
29	4	PAOZZ	5310-00-SS0-1130	96906	MS35333-40	WASHER, FLAT .265 ID., 1.375 00, .060 THK .....	EA	5
29	5	PAOZZ	2190-00-726-3484	19207	7263484	WASHER, LOCK, INT-TOOTH 1/4 NON SIZE.....	EA	6
29	6	PAOZZ	5305-00-727-3765	96904	N535266.85	STRAP, INSTRUMENT PANEL GROUND .....	EA	1
29	7	PAOZZ	531-00-00-768-0319	96906	MN51968-2	SCREW, MACH, FILM, 1/4-28UNF 1.50.....	EA	2
29	8	PAOZZ	2590-00-124-1410	19207	11631547	NUT, PLAIN, HEX 1/4-28UNF, STL GR B.....	EA	1
29	9	AOOOO		19207	10898610	DIODE ASSEMBLY, MASTER LIGHT SWITCH .....	EA	1
29	10	PAOZZ	5305-00-068-0101	96906	NS90726-S	PANEL ASSEMBLY, DRIVER'S INSTRUMENT (SWITCH).....	EA	1
29	11	PAOZZ	5310-00-0582-965	96906	N531338-44	SCREW, CAP HEX NO 1/4-2WUNF X .62.....	EA	8
						WASHER, LOCK 1/4 NON SIZE.....	EA	8



Section II. REPAIR PARTS LIST

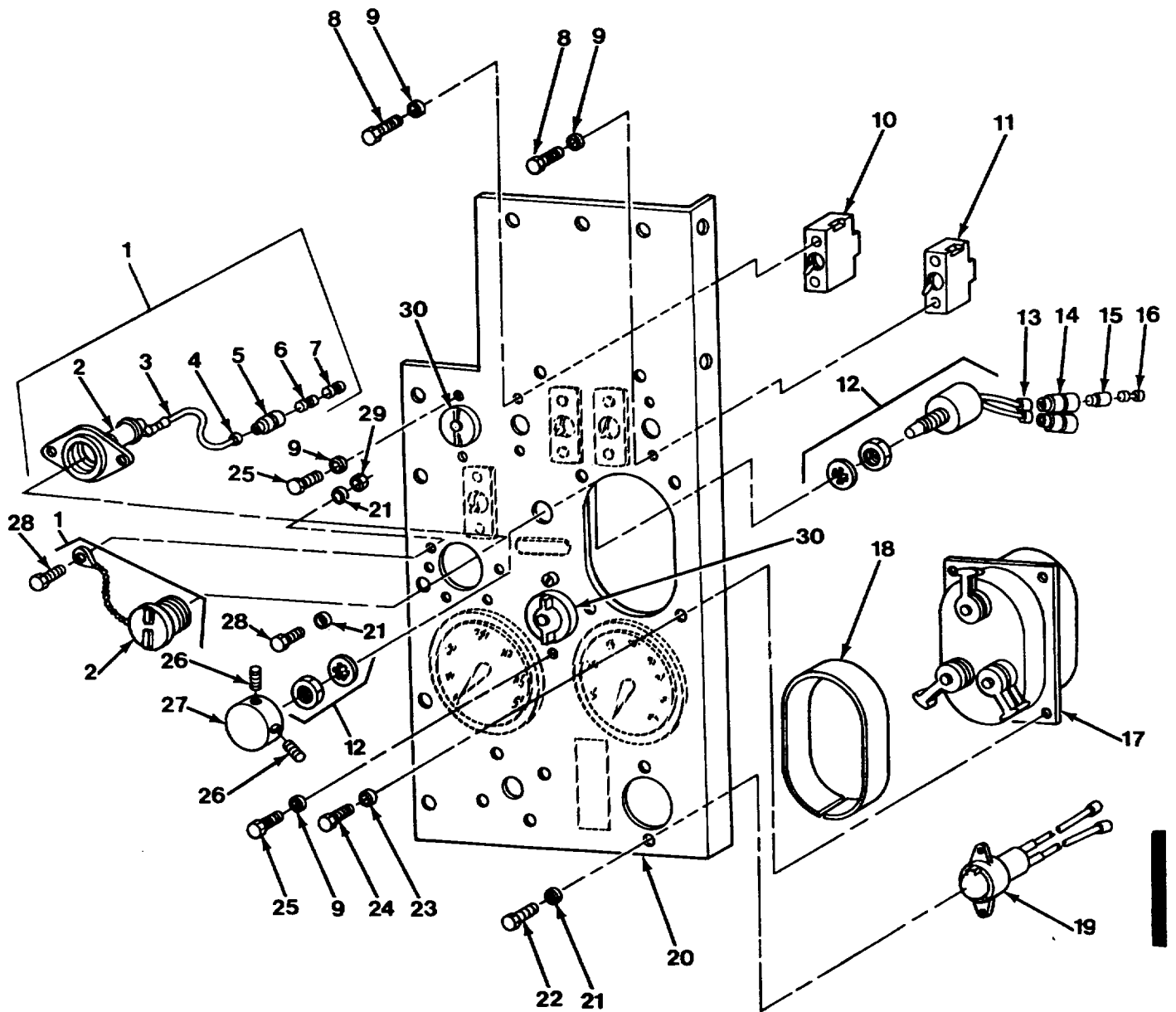

Figure 30. Driver's instrument panel assembly (switch) - 10898510

Section II. REPAIR PARTS LIST

(1) ILLUSTRATION		(2)	(3)	(4)	(5)	(6)	(7)	(8)
(a) FIG NO.	(b) ITEM NO.	SMR CODE	NATIONAL STOCK NUMBER	PART NUMBER	FSCM	DESCRIPTION  USABLE ON CODE	U/M	QTY INC IN UNIT
						GROUP 0607 DRIVERS INSTRUMENT PANEL ASSEMBLY (SWITCH) 10898510		
30	1	P6OOO	2590-00-745-7892	10901121	19201	OUTLET, UTILITY	EA	1
30	2	PAOZZ	6250-0C-563-4462	8376359	19207	OUTET ASSEMBLY, SOCKET	EA	1
30	3	PAOZZ	9905-00-893-3573	MS39020-3	46906	BAND, MARKER, BLANK, PLAIN	EA	1
30	4	PAOZZ	9905-00-752-4649	MS39020-1	96906	BAND, MARKER, BLANK, PLAIN	EA	1
30	5	PAOZZ	5935-00-833-8561	8338561	19207	SHELL, MALE PLUG, SINGLE 14 A	EA	1
30	6	PAOZZ	5970-00-833-8562	8338562	19207	SLEEVE, INSULAIOR	EA	1
30	7	PAOZZ	5940-00-399-6676	8338564	19207	TERMINAL ASSEMBLY, FEMALE	EA	1
30	8	PAOZZ	5305-00-98-6193	MS35206-245	96906	SCREW, MACH, PAN HO, NO. 8-32UNC X .500	EA	10
30	9	PAOZZ	5310-00-045-3299	MS35338-42	96906	WASHER, LOCK, NO, 8 NOM SIZE	EA	12
30	10	PAOZZ	5930-00-571-8841	MS39061-1	96906	SWITCH, TOGGLE, 24 VAULT, TYPE 11	EA	1
30	11	PAOZZ	5930-00-296-0318	MS39061-1	96906	SWITCH, TOGGLE, 24 VOLT, TYPE I	EA	4
30	12	PAOZZ	5930-00-849-4908	8687112	19207	SWITCH, PUSH, START	EA	1
30	13	PAOZZ	9905-00-75-4649	MS39020-1	96906	BAND, MARKER, BLANK, PLAIN	EA	2
30	14	PAOZZ	5935-00-833-8561	8338561	19207	SHELL, MALE PLUG, SINGLE 14 GA	EA	2
30	15	PAOZZ	5970-00-833-8'62	8338562	19207	SLEEVE, INSULATOR	EA	2
30	16	PAOZZ	5940-00-399-6676	8338564	19207	TERMINAL ASSEMBLY, FEMALE	EA	2
30	17	PAOZZ	2590-00-30T-8856	S1SLI13-I	96906	SWITCH ASSEMBLY, VEHICULAR LIGHT	EA	1
30	18	PAOZZ	5365-01-027-0326	115921741	19207	SPACER, VEHICULAR LIGHT SWITCH	EA	1
30	19	PAOFF	6220-01-300-B42	123115239	19207	LIGHT ASSEMBLY, WARNING	EA	1
30	20	PBOZZ	2510-00-400-7071	10898511	19207	PANEL, INSTRUMENT	EA	1
30	21	PAOZZ	5310-00-045-4007	S353538-41	96906	WASHER, LOCK, NO, 6 NON SIZE	EA	5
30	22	PAOZZ	5305-00-889-3000	MS35206-230	96906	SCREW, MACH, PAN HO, NO, 6-32U9C X .530	EA	2
30	23	PAOIZ	5310-00-045-3296	M535338-43	96906	WASHER, LOCK, NO, 10 NON SIZE	EA	4
30	24	PAOZZ	5305-00-995-3441	MS35201-269	96906	SCREW, MACH, PAN HO, NO, 10-32UNF X .375	EA	4
30	25	PAOZZ	5305-00-984-6191	H535206-243	96906	SCREW, MACH, PAN HO, NO, 8-32UNC X .375	EA	4
30	26	PAOZZ	5305-00-719-5349	M551963-37	96906	SETSCREW, HEX NO, NO, 8-32 UNC X .375	EA	2
30	27	PAOZZ	5355-00-841-1877	10898220	19207	BUTTON, START SWITCH	EA	1
30	28	PAOZZ	5305-00-984-4988	MN35206-228	16906	SCREW, MACH, PAN H), NO, 6-32U4C X .375	EA	3
30	29	PAOZZ	5310-00-934-9747	MS35049-262	96906	NUT, PLAIN, HEX NO, 6-32	EA	1
30	30	PAOFF	6210-00-699-9458	8376500	19207	LIGHT ASSEMBLY INJICATOR	EA	1

Section II. REPAIR PARTS LIST

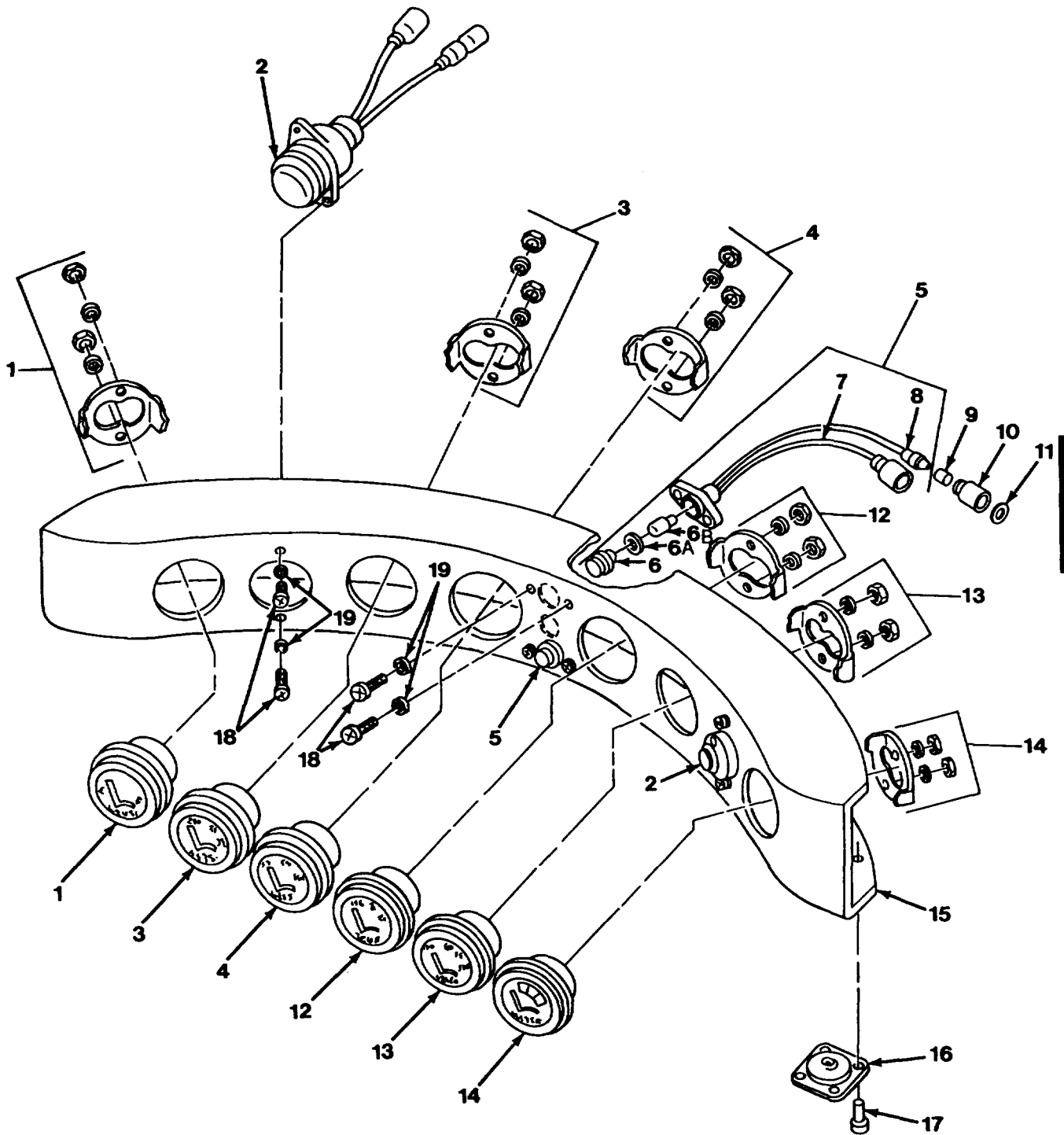

Figure 31. Driver's instrument panel assembly (gauge and indicator) - 10892415

Section II. REPAIR PARTS LIST

(1) ILLUSTRATION		(2)	(3)	(4)	(5)	(6) DESCRIPTION	(7)	(8)
(a) FIG NO.	(b) ITEM NO.	SMR CODE	NATIONAL STOCK NUMBER	FSCM	PART NUMBER	USABLE ON CODE	U/M	QTY INC IN UNIT
						GROUP 0607 DRIVER'S INSTRUMENT		
						PANEL ASSEMBLY (GAGE AND INDICATOR) - 10892415		
31	1	PAOZZ	6680-00-933-3600	96906	MS24544-2	INDICATOR, LIQUID QUANTITY FUEL LEVEL	EA	1
31	2	PAOFF	8220-01-300-9429	19207	1 2 3 5 5 2 3 9	LIGHT ASSEMBLY, ENGINE/TRANSMISSION LOW OIL WARNING INDICATOR (1), GENERATOR CHARGE INDICATOR (1)	EA	2
31	3	PAOZZ	6685-00-936-2138	96906	MS24542-2	INDICATOR, TEMPERATURE, TRANSMISSION OIL	EA	1
31	4	PAOZZ	6620-00-938-8212	96906	MS24541-2	INDICATOR, PRESSURE, TRANSMISSION OIL	EA	1
31	5	PAOOO	6210-00-799-2905	19207	7992905	LIGHT, INDOICATORHIGH BEAM (1) AND MASTER SWITCH (1)	EA	2
31	6	PAOZZ	6220-00-025-3675	19207	8320210	LENS, RED	EA	1
31	6A	PAOZZ	5310-00-562-0037	10207	8320211 1	GASKET	EA	1
31	6B	PACZZ	5980-01-28S-6890	19207	1 230901-1	LED	EA	1
31	7	HOOZZ		81349	M13486/1-SAR	WIRE, ELEC, MFD FROM 6145-00-152-6499	FT	V
31	8	PAOZZ	5999-00-057-2929	96906	NS27148-2	PIN, CONTACT, NO 14 WIRE GAGE	EA	2
31	9	PAOZZ	9905-00-752-4649	81349	M43436/1-1	BAND, MARKER, BLANK, PLAIN	EA	4
31	10	PAOZZ	5935-00-572-9180	19207	8338566	SHELL, FEMALE RECEPTACLE, SINGLE 14 GA	EA	4
31	11	PAOZZ	5310-00-833-8567	19207	8338567	WASHER, TERMINAL RETAINING, .152 SLOT	EA	4
31	12	PAOZZ	6685-00-936-2139	96906	N524543-2	INDICATOR, TEMPERATURE, ENGINE COOLANT	EA	1
31	13	PAOZZ	6620-00-115-9042	96906	M524540-2	INDICATOR, PRESSURE, ENGINE OIL	EA	1
31	14	PAOZZ	6625-00-321-6365	96906	MS24532-2	INDICATOR, BATTERY/GENERATOR	EA	1
31	15	PBFZZ	2590-01-020-6076	19207	10892414	PANEL, INSTRUMENT	EA	1
31	16	PAFZZ	2540-00-722-3803	19207	8692692	CUSHION, INSTRUMENT PANEL NOUNTING	EA	3
31	17	PAFZZ	5320-00-234-8556	96906	NS20470AS-7	RIVET, SOLID, UNIV NO 5/32 DIA X .438	EA	12
31	18	PAOZZ	5305-00-889-3000	96906	N535206-230	SCREW, MACH, PAN HO, NO 6-32UNC X .500	EA	8
31	19	PAOZZ	5310-00-045-4007	96906	N535338-41	WASHER, LOCK, NO 6 NON SIZE	EA	8

Section II. REPAIR PARTS LIST

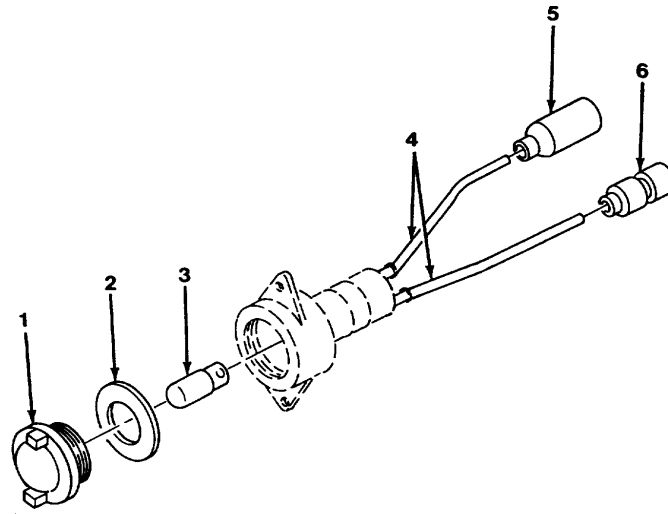

Figure 32. Indicator light assembly - 12355239

(1) ILLUSTRATION		(2)	(3)	(4)	(5)	(6)	(7)	(8)
(a) FIG NO.	(b) ITEM NO.	SMR CODE	NATIONAL STOCK NUMBER	PART NUMBER	FSCM	DESCRIPTION  USABLE ON CODE	U/M	QTY INC IN UNIT
						GROUP 0601 INDICATOR LIGHT ASSEMBLY- 1235523		
32	1	PAOZZ	6220-01-210-4731	1235.5233	1 9 2 0 7	LEN	EA	1
32	2	PAOZZ	5310-01-292-9819	12355234	1 9 2 0 7	AKET	EA	1
32	3	PACZZ	5940-01-285-;6618	12360890-1	19207	LED	EA	1
32	4	MFFZZ		M153486/1-5	51345	WIRE	EA	2
32	5	PAFZZ	5935-00-462-6603	MI271 42-2	96906	CONNECTOR	EA	1
32	6	PAFZZ	5935-00-167-7775	MS271 44- 1	96906	CONNECTOR	EA	1

Section II. REPAIR PARTS LIST

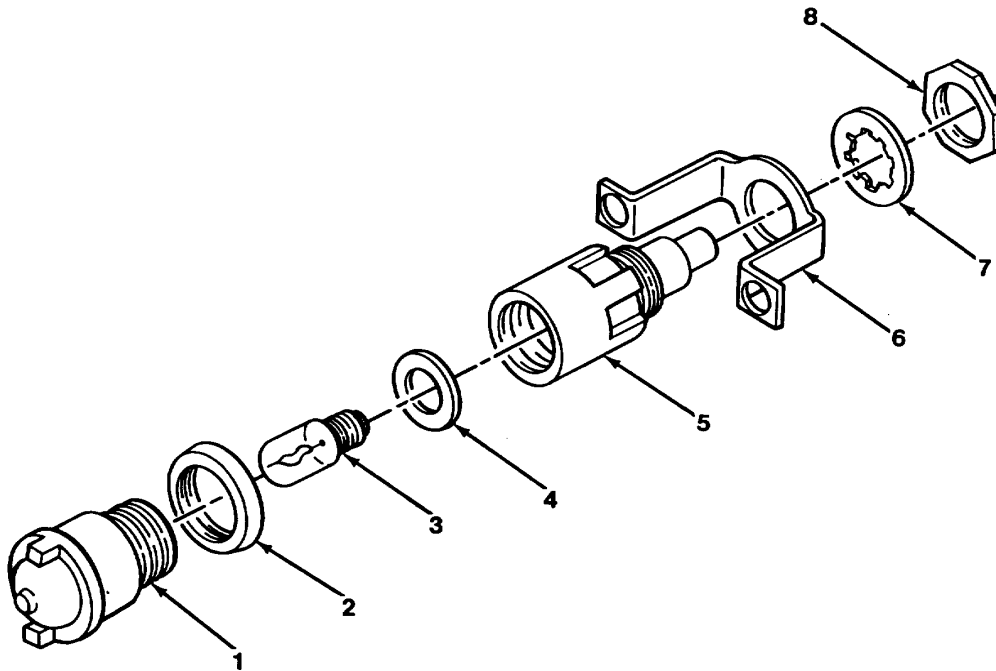
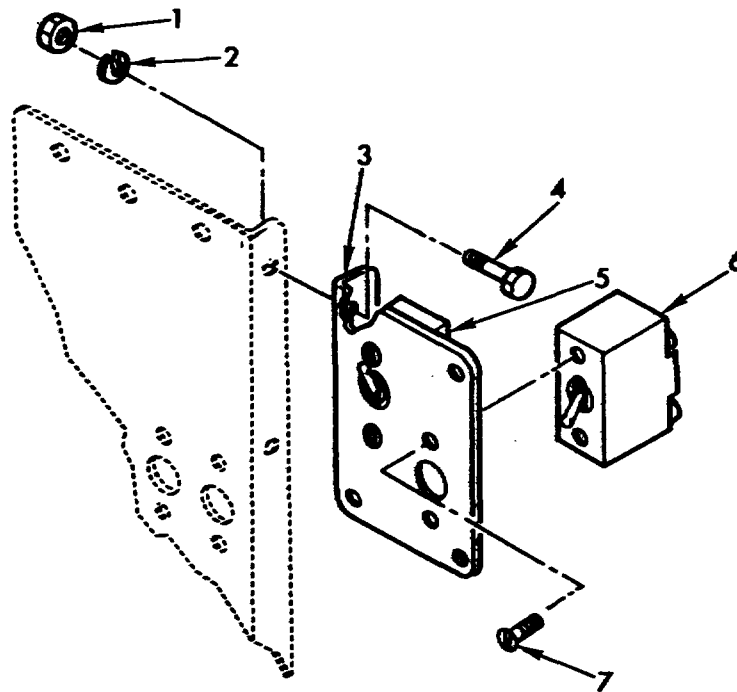

Figure 33. Indicator light assembly - 8376500

(1) ILLUSTRATION		(2)	(3)	(4)	(5)	(6)	(7)	(8)
(a) FIG NO.	(b) ITEM NO.	SMR CODE	NATIONAL STOCK NUMBER	FSCM	PART NUMBER	DESCRIPTION  USABLE ON CODE	U/M	QTY INC IN UNIT
						GROUP 0607 INDICATOR LIGHT ASSEMBLY-8376500		
33	1	PAOZZ	220-01-2-0384	19207	122872	LENS .....	EA	1
33	2	PAOZZ	5330-00-297-6329	19207	7358626	GASKET .....	EA	1
33	3	PAOZZ	6240-00-266-9940	96906	N525231-1829	LAMP INCANDESCENT .....	EA	1
33	4	PAFZZ	5330-00-143-7002	19207	11605388	GASKET .....	EA	1
33	5	XAFZZ		19207	NPN	HOUSING LAMP (ORDER PN 8376500).....	EA	1
33	6	PAFZZ	6340-00-119-3900	19207	73S8623	BRACKET.....	EA	1
33	7	PAFZZ	5310-00-197-4508	19207	7358625	WASHER, LOCK INT-TOOTH .757 10 X 1-1/1600..	EA	1
33	8	PAFZZ	5975-00-588-0387	19207	7358624	NUT JAM 3/4-16 UHF .....	EA	1

Section II. REPAIR PARTS LIST



TA071784

Figure 34. Air box heater controls bracket assembly.

(1) ILLUSTRATION		(2)	(3)	(4)	(5)	(6)	(7)	(8)
(a) FIG NO.	(b) ITEM NO.	SMR CODE	NATIONAL STOCK NUMBER	FSCM	PART NUMBER	DESCRIPTION  USABLE ON CODE	U/M	QTY INC IN UNIT
						GOUP 0607 AIR SOX HEATER CONTROLS BRACKET ASSEMBLY		
34	1	PAOZZ	5310-00-768-0319	96906	MSS1968-2	NUT, PLAIN HEX 1/4-28UNF, STL GR B.....	EA	2
34	2	PAOZZ	5310-00-582-5965	96906	MS35338-44	WASHER, LOCK 1/4 NON SIZE.....	EA	2
34	3	PAOZZ	S340-00-801-0394	19207	10881919	BRACKET.....	EA	1
34	4	PAOZZ	S305-00-068-050	96906	N590726-S	SCREW, CAP, HEX NDHO 1/4-2BU .....X .625	EA	2
34	S	PAUZZ	5930-00-752-2766	96906	MS39061-8	SWITCH, TOGGLE, NC OH-OFF-NC ON AIR BOX HEATER FUEL VALVE..... AND PURGE ANO PRIME VALVE .	EA	1
34	6	PAOZZ	5930-00-296-6319	96906	M539061-2	SWITCH, TOGGLE, MC ON-OFF PUMP AND IGNITER	EA	1
34	7	PAOZZ	5305 -050-09-4568	96906	M535190-253	SCREW MACH, FLAT HD, NO 8-32 1X .500.....	EA	4

Section II. REPAIR PARTS LIST

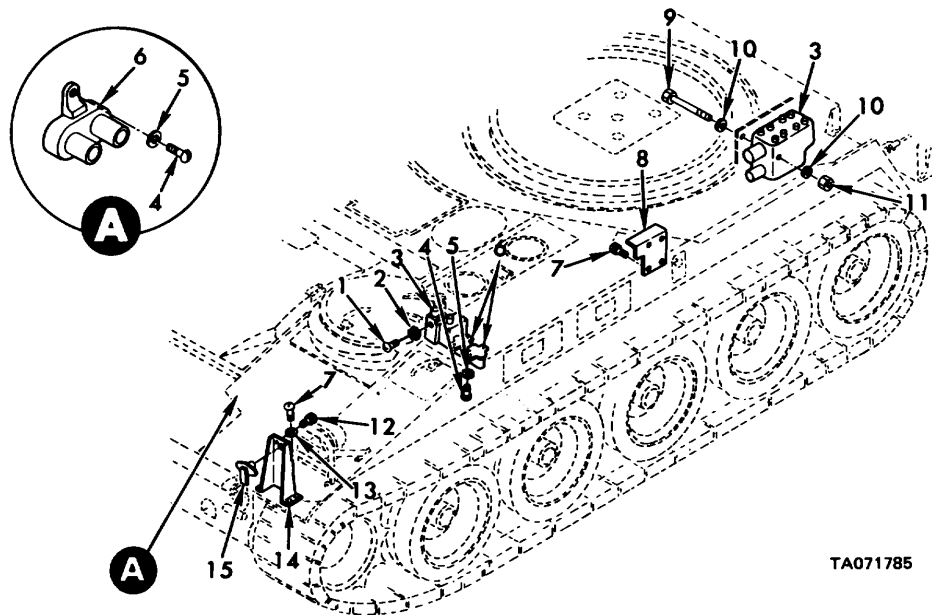
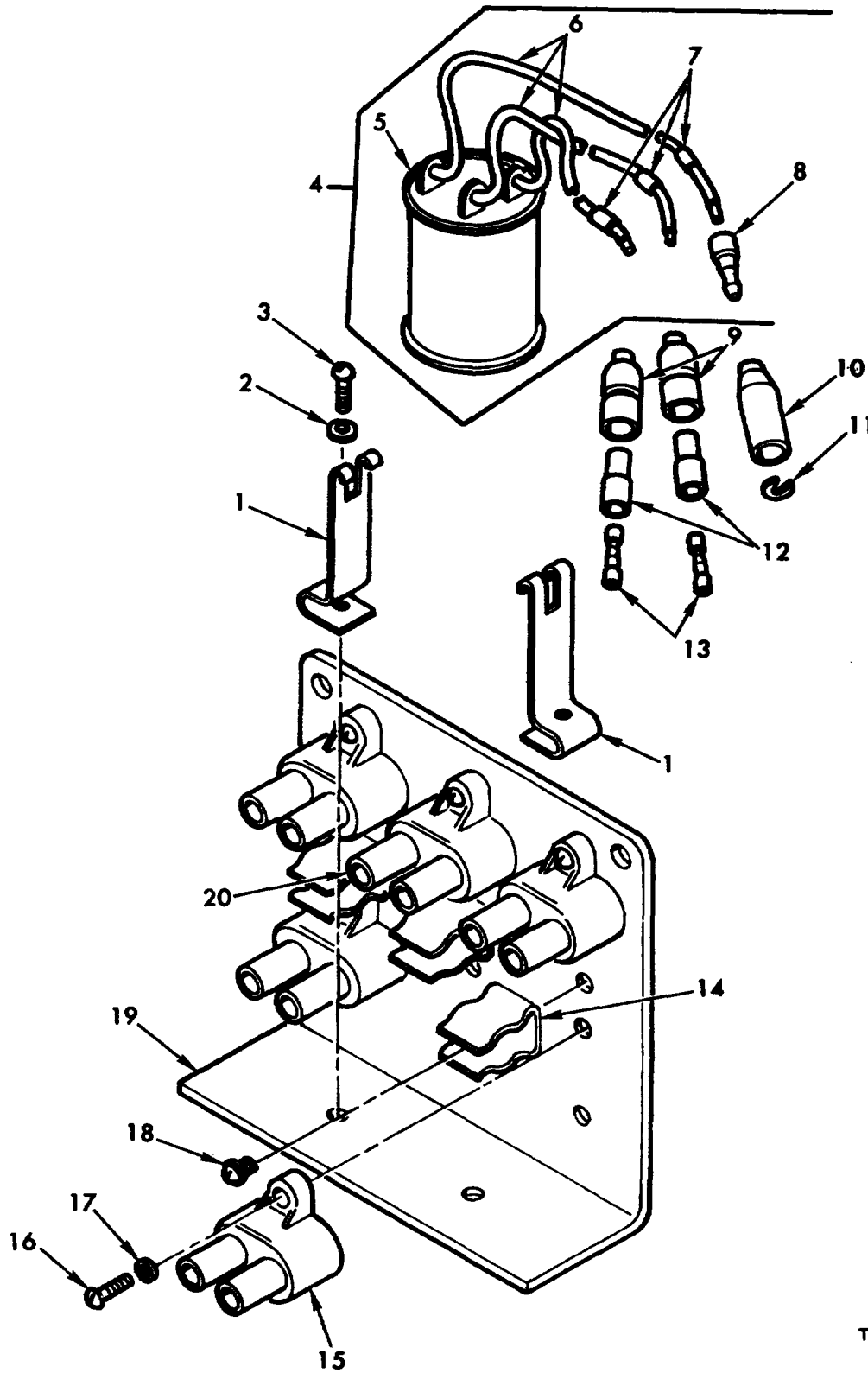

Figure 35. Miscellaneous electrical components.

(1) ILLUSTRATION		(2)	(3)	(4)	(5)	(6)	(7)	(8)
(a) FIG NO.	(b) ITEM NO.	SMR CODE	NATIONAL STOCK NUMBER	FSCM	PART NUMBER	DESCRIPTION  USABLE ON CODE	U/M	QTY INC IN UNIT
						GROUP 0608 MISCELLANEOUS ELECTRICAL COMPONENTS		
35	1	PAOZZ	5305-00-225-9102	96906	MS90726-47	SCREW, CAP HEX HD 5/16-24UNF X 3.75 .....	EA	2
35	2	PAOZZ	5310-00-728-2044	96906	M545904-73	WASHER, LOCK, INT-EXT-TOOTH 5/16 10 .....	EA	2
35	3	PAUZZ	2590-00-083-0266	19207	10894808	RELAY, SOLENOID, MASTER, OIL PUMP) MOTOR DISCONNECT (1) BATTERY DISCONNECT (1).	EA	2
35	4	PAOZZ	5305-00-978-9371	96906	MS16997-33	SCREW CAP HEX SCH NO 8- 32UNC X .625 .....	EA	6
35	5	PAOZZ	5310-00-045-3299	96906	MS35338-42	WASHER, LOCK, NO 8 NOM SIZE .....	EA	6
35	6	PAOZZ	5925-00-026-4767	81349	M13516/1-1	CIRCUIT BREAKER, AIR BOX HEATER (2) .....	EA	3
35	7	PAOZZ	5306-01-038-3059	21450	431953	GENERATOR COOLING FAN (1) . SCREW, ASSEMBLED WASHER 1/4-20UNC X .50		EA
35	8	PAOFF	2540-01-009-7744	19207	11675629	PANEL ASSEMBLY, ELECTRICAL ACCESSORIES	EA	1
35	9	PAOZZ	5306-00-225-9103	96906	M590726-48	SCREW, CAP, HEX HD 5/16-24UNF X 4.00 .....	EA	2
35	10	PAOZZ	5310-00-167-0721	96906	MS35333-41	WASHER, LOCK, INT-TOOTH 5/16 NOM SIZE .....	EA	4
35	11	PAOZZ	5310-00-088-0553	96906	M521044N5	NUT, SELF-LOCKING, HEX 5/16-24UNJF .....	EA	2
35	12	PAOZZ	5305-00-269-2800	96906	NS90726-57	SCREW, CAP, HEX HO 3/8-24UNF X .625 .....	EA	4
35	13	PAOZZ	5310-00-637-9541	96906	M535338-46	WASHER, LOCK 3/8 NON SIZE .....	EA	4
35	14	PAOZZ	5930-00-436-4600	19207	10902570	BRACKET, DIMMER SWITCH .....	EA	1
35	15	PAOZZ	2590-00-735-4063	19207	7354063	SWITCH, DIMMER, HEADLIGHT .....	EA	1



Section II. REPAIR PARTS LIST



TA071786

Figure 36. Electrical accessories panel assembly - 11675629.

Section II. REPAIR PARTS LIST

(1) ILLUSTRATION		(2)	(3)	(4)	(5)	(6)	(7)	(8)
(a) FIG NO.	(b) ITEM NO.	SMR CODE	NATIONAL STOCK NUMBER	PART NUMBER	FSCM	DESCRIPTION  USABLE ON CODE	U/M	QTY INC IN UNIT
						GROUP 0608 ELECTRICAL ACCESSORIES PANEL ASSCABLI-L1165629		
36	1	PAOZZ	2540-00-932-5007	7381029	19207	BRACKET RECTIFIER	EA	2
36	2	PAOZZ	5310-00-809-8544	MS27183-7	96906	WASHER, FLAT .188 ID 315 OC, .049 THK	EA	2
36	3	PAOZZ	5305-00-955-4359	M53S207-246	96906	SCREW, MACH, PAN HD NO. 8-36UNI X .625	EA	2
36	4	PAOOO	2590-00-738-1028	7381028	19207	RECTIFIER ASSEMBLY	EA	1
36	5	XAOZZ		7381027	19207	RECTIFIER	EA	1
36	6	MOOZZ		M1348611-5AR	81349	WIRE, ELEC MFD FROM 6145-00-152-6499	FT	V
36	7	PAOZZ	9905-00-752-4649	MS39020-1	96906	BAND MARKER BLANK PLAIN	EA	3
36	8	PAOZZ	5999-00-057-2929	MS27148-2	96906	PIN CONTACT NO 14 WIAE GAGE	EA	1
36	9	PAOZZ	5935-00-833-8561	833851	19207	SHELL, MALE PLUG, SINGLE 14 GA	EA	A
36	10	PAOZZ	5935-00-572-9180	338566	19207	SHELL, FEMALE RECEPTACLE SINGLE 14 GA	EA	1
36	11	PAOZZ	5310-00-833-0567	8338561	19207	WASHER TERMINAL RETAINING, .152 SLOT	EA	1
36	12	PA01Z	s9?O-Oo(-33-8562	8338562	19207	SLEEVE INSULATOR	EA	2
36	13	PAOZZ	5940-OC-399-676	8338S64	19207	TERMINAL ASSEMBLY FEMALE	EA	2
36	14	PAFZZ	5340-00-322-9488	8378663	19207	CLIP, CONNECT SPRING TENSION	EA	3
36	15	PAOZZ	5925-00-026-4167	ML131611-I	81349	CIRCUIT BREAKER	EA	4
36	16	PAOZZ	5305-00-95-0340	Y53S207-247	96906	SCREY, MACH, PAN HO NO 8-36UNF X .750	EA	10
36	17	PAOZZ	5310-00-559-0070	MS35333-38	96906	WASHER, LOCK INI-TOOTH NO 8 NON SIZE	EA	10
36	18	PAFZZ	5305-00-042-3433	423435	21450	SCREW ASSEMBLED WASHER 1/4-2OUNC x .375	EA	3
36	19	PAFZZ	5334-0-01-018-0173	11675628	19207	BRACKET	EA	1
36	20	PAOZZ	S925-00-803-4424	MI3SL161-2	81349	CIRCUIT BREAKER, BLOWER MOTOR OVERLOAD	EA	1

Section II. REPAIR PARTS LIST

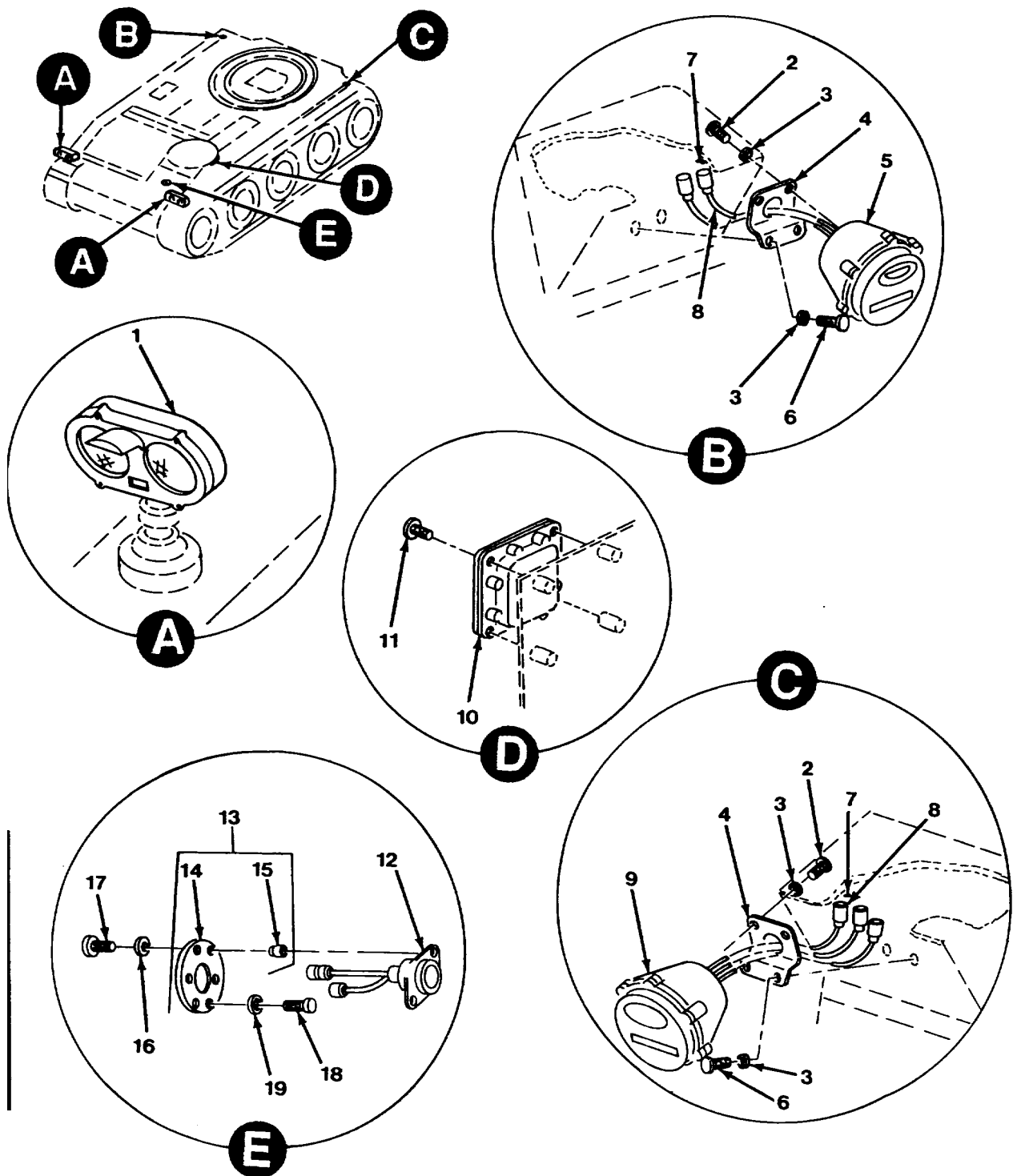

Figure 37. Headlamp, dome light, warning light and stop light-tailight installation

Section II. REPAIR PARTS LIST

(1) ILLUSTRATION		(2)	(3)	(4)	(5)	(6)	(7)	(8)
(a) FIG NO.	(b) ITEM NO.	SMR CODE	NATIONAL STOCK NUMBER	FSCM	PART NUMBER	DESCRIPTION  USABLE ON CODE	U/M	QTY INC IN UNIT
						GROUP 0609 HEADLAMP, DOOME LIGHT, WARNING LIGHT AND STOPLIGHT-TAILLIGHT INSTALLATION		
37	1	PAOOO	5220-00-047-4097	19207	7972325	HEADLAMP ASSEMBLY	EA	2
37	2	PAOZZ	5305-00-269-3208	96906	NS90725-57	SCREW, CAP HEXAGON H 3/8-16UNC X .625	EA	4
37	3	PADZZ	5310-00-595-7237	96906	NS35333-42	WASHER, LUCK 3/8 NON SIZE	EA	8
37	4	P8OZZ	5340-00-420-4986	19207	10904467	BRACKET DOUBLE ANGL TAILLIGHT	EA	2
37	5	PAOFF	6220-00-337-6471	19207	8378786	STOP LIGHT-TAILLIGH RIGHT TOPLIGHT-TAILLIGHT	EA	1
37	6	PAOZZ	S305-00-269-2798	96906	7S90726-55	SCREW CAP HEXAGON H 3/8-24UNF X .SOO	EA	4
37	7	PAOZZ	5310-00-833-8567	19207	8338567	WASHER SLOTTED TERMINAL RETAINING, .152 SLOT	EA	5
37	8	PAOZZ	5935-00-572-9180	19207	8338566	SHELL ELECTRICAL CO FEMALE RECEPTACLESINGLE 14 GA	EA	5
37	9	PAOFF	6220-00-669-5623	19207	8378785	STOP LIGHT-TAILLIGH LEFT, STOPLIGHT-TAILLIGHT	EA	1
37	10	PAOFF	6220-00-337-7463	19207	7064671	LIGHT, DOME DRIVER'S COMPARTMENT	EA	1
37	11	PAOZZ	5306-01-038-3059	21450	431953	BOLT, ASSEMBLED WASH I/4-20UNC X .SO, DOMELIGHT (USE 2 EXISTING SCREWS)	EA	2
37	12	PAOOO	5220-01-300-8429	19207	123521	LIGHT, INDICATOR	EA	1
37	13	PAOOO	5340-01-094-9041	19207	12254059	MOUNT, RESILIENT DRIVER'S EXTERNAL ENGINE, XNSN COOLANT AND OIL TEMP, AND PRESS WARNING LIGHT	EA	1
37	14	PAOZZ		19207	12254058	GASKET MOUNTING PAD	EA	1
37	15	PAOZZ		81349	t20652/1-ABE112	EYELET MOUNTING PAD	EA	6
37	16	PAOZZ	5310-00-045-4007	96906	NS35338-41	WASHER LOCK NO. 6 NON SIZE	EA	2
37	17	PAOZZ	5305-00-978-9348	96906	NS16997-20	SCREW, CAP, SOCKET NE NO 6-32UNC X .50	EA	2
37	18	PAOZZ	5305-00-978-9371	96906	NS16997-33	SCREW, CAP, SOCKET HE NO 8-32UNC X .62S	EA	4
37	19	PAOZZ	5310-00-045-3299	96906	NS35338-42	WASHER LOCK NO 8 NON SIZE	EA	4

Section II. REPAIR PARTS LIST

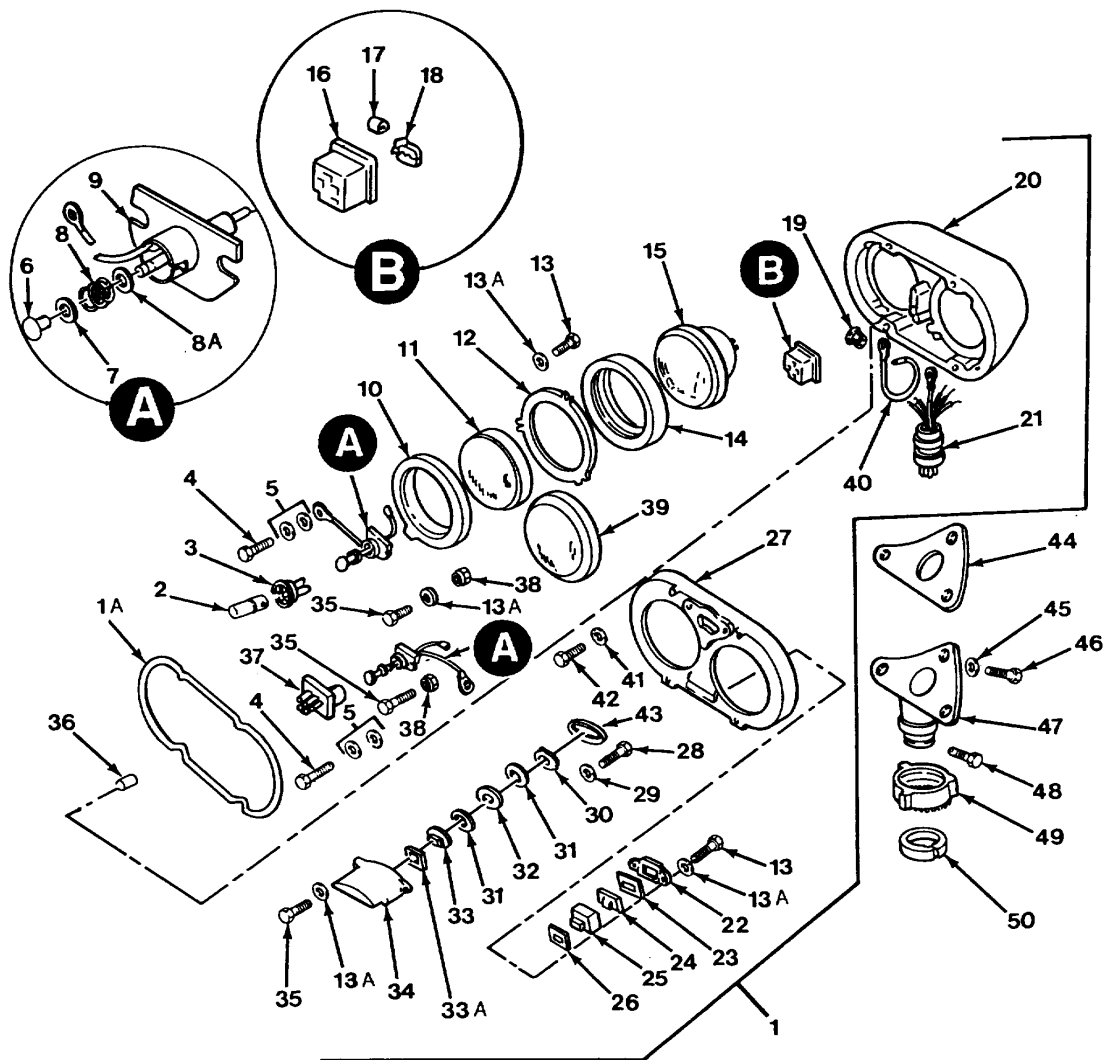

Figure 38. Dual headlamp assembly - 7972325.

(1) ILLUSTRATION		(2)	(3)	(4)	(5)	(6)	(7)	(8)
(a) FIG NO.	(b) ITEM NO.	SMR CODE	NATIONAL STOCK NUMBER	PART NUMBER	FSCM	DESCRIPTION	U/M	QTY INC IN UNIT
							USABLE ON CODE	
GROUP 0609 DUAL HEADLAMP ASSEMBLY-7972325								
38	1	PAOOO	6220-00-933-9521	10922309	19207	HEADLIGHTASSEMBLY	EA	1
38	1A	PAOZZ	5330-00-047-4104	7972350	19207	GASKET, HEADLAMP COVER	EA	1
38	2	PAOOO	6240-01-284-1925	12360840-1	19207	LAMP, HALOGEN	EA	1
38	3	PAOOO	6220-01-289-3014	12360845	19207	REFLECTOR	EA	1
38	4	PAOOO	5305-00-954-4988	MS535206-228	96906	SCREW	EA	2

Section II. REPAIR PARTS LIST (PART I)

(1) ILLUSTRATION		(2)	(3)	(4)	(5)	(6)	(7)	(8)
(a) FIG NO.	(b) ITEM NO.	SMR CODE	NATIONAL STOCK NUMBER	PART NUMBER	FSCM	DESCRIPTION  USABLE ON CODE	U/M	QTY INC IN UNIT
						GROUP 0S09 DUAL HEADLAMP ASSEMBLY-"772325		
38	5	PA000	5310-00-204-0789	MS35335-30	98908	WASHER, LOCK, EXT-TOOTH NO 6 NO SIZE	EA	4
38	6	PA000	5310-00-115-1544	8386470	19207	RIVET, PAN HD 134 DIA X s94	EA	2
38	7	PA000	5310-00-741-2834	7354530	19207	WASHER, NON-METALLIC, 175 ID X 350 OD X.062 THK	EA	4
38	8	PA000	5360-00-772-9800	7729800	19207	SPRING BLACKOUTLAMP SOCKET	EA	2
38	9	PA000	6220-00-202-8591	7972339	19207	SOCKET ASSEMBLY BLACKOUT LAMP	EA	2
38	10	PA000	220-00-047-4098	7972345	19207	GASKET RUBBER, 3-34 ID 4-47/64 OD	EA	2
38	11	PA000	6220-00-557-8229	7962266	19207	LENS.HEADLAUPCLEAR	EA	1
34	12	PA000	5220-00-179-4946	7972337	19207	RETAINERLENS	EA	2
34	13	PA000	5305-01-288-3502	MS3520B-242	99908	SCREW	EA	8
38	13A	PAOZZ	5310-01-300-5177	MS53533857	96906	WASHER, LOCK	EA	15
38	14	PA000	6220-00-047-4099	7972348	19207	GASKET, RUBBER HEADLAMP SHOCK CUSHION	EA	2
38	15	PA000	6240-00-368-4972	MS18003-4811	19207	LAMP, INCANDESCENT	EA	2
38	16	PA000	5935-00-179-4942	7357958	19207	CONNECTORBODY.HEADLAUP	EA	2
38	17	PA000	5999-00-113-0965	7357958	19207	SPRING, TERMINAL HEADLAMP CONNECTOR	EA	8
38	13	PA000	5999-00-133-8514	7357957	19207	CONNECTOR	EA	6
38	19	PA000	5325-00-899-1505	7972327	19207	GROMMET, RUBBER HEADLAMP CONNECTOR	EA	
1								
38	20	PA000	6220-00-179-4834	7972358	19207	BODY	EA	1
38	21	PA000	2590-00-44S-3267	8744300	19207	HARNESSASSEMBLY	EA	1
38	22	PA000	9895-00-179-4945	7972331	19207	RETAINER.HEADLAMPBLACKOUT MARKERLIGHT	EA	1
38	23	PA000	5330-00-047-4105	7972326	19207	GASKET, RUBBE BLACKOUT MARKER-INNER	EA	1
38	24	PA000	6220-00-722-9788	7729788	19207	FILTER, HEAP, BLACKOUT MARKER	EA	1
38	25	PA000	9220-00-599-8104	8744290	19207	LENSCLEARANCE HEADLAP BLACKOUT MARKER	EA	1
38	26	PA000	5330-00-047-4103	7972324	19207	SEAL	EA	1
38	27	PA000	6220-00-999-5286	7972359	19207	COVER, HEADLAMP	EA	1
38	28	PA000	5305-00-984-4989	tS35206-229	9690S	SCREW	EA	2
38	29	PA000	5310-00-579-0079	MS35333-37	96906	WASHER	EA	2
38	30	PA000	6220-00-934-8307	7972334	19207	RETAINER HEADLAMP BLACKOUTLENS	EA	1
38	31	PA000	5330-01-281-5515	12360844	19207	GASKET	EA	2
38	32	PA000	6650-01-297-8003	12360839	19207	FILTER	EA	1
35	33	PA000	8220-00-699-8103	8744293	19207	LENS, HEADLAMP BLACKOUT	EA	1
36	33A	PA000	5330-00-047-4102	7972349	19207	GASKET	EA	1
38	34	PA000	6220-00-999-5285	7972357	19207	SHIELD.HEADLAMPBLACKOUT	EA	1
38	35	PA000	5305-00-984-6193	MS35206-245	96906	SCREW	EA	7
38	36	PA000	5315-00-814-3531	MS16562-50	19207	PIN.SPRNG IID X 1.00	EA	1
38	37	PA000	69240-01-290-9346	12360810-2	19207	MARKER ASSEMBLY, FRONT	EA	1
38	38	PA000	5325-00-353-0948	7526007	21450	EYELET ANDGROMMETASSEMBLYHEADLAMP SOCKET TO BODY	EA	4
38	39	PA000	6220-00-557-8228	7962265	19207	LENS HEADLAMP INFRARED FILTER	EA	1
38	40	PA000	2590-00-916-2124	8744294	19207	CABLEASSEMBLY	EA	2
38	41	PA000	5310-00-193-7574	373-1070-000	13499	WASHER LOCK INT-TOOTH NO 12NOM SIZE	EA	4
38	42	PA000	5305-00-854-2105	7972328	19207	SCREW FILLISTER HD NO 12-24NC X 1.25	EA	4
38	43	PA000	53300-00-047-4101	7972340	19207	GASKET, RUBBER BLACKOUT SHIELD	EA	1
38	44	PA000	5330-00-00-157-9773	10884510	19207	GASKET	EA	1
38	45	PA000	5310-00-061-1258	M545904-70	96906	WASHER LOCK INT-TOOTH3/ NOMSIZE	EA	3
38	46	PA000	5305-00-269-3209	M518154-58	96906	SCREW CAP, HEX HD 3/16UNC X.750	EA	3
38	47	PA000	6220-00-937-4721	7972354	19207	HOLDER	EA	1
38	4S	PA000	5320-00-995-1876	MS20613-404	9908o	RIVET, SOLID BUTTON HD 3/1 DIA X /4	EA	1
38	49	PA000	5310-00-797-2040	7972351	19207	NUT HEADLAMP MOUNTING	EA	1
38	50	PA000	6220-00-179-8978	7972330	19207	RING HEADLAMP MOUNTING	EA	1

Section II. REPAIR PARTS LIST

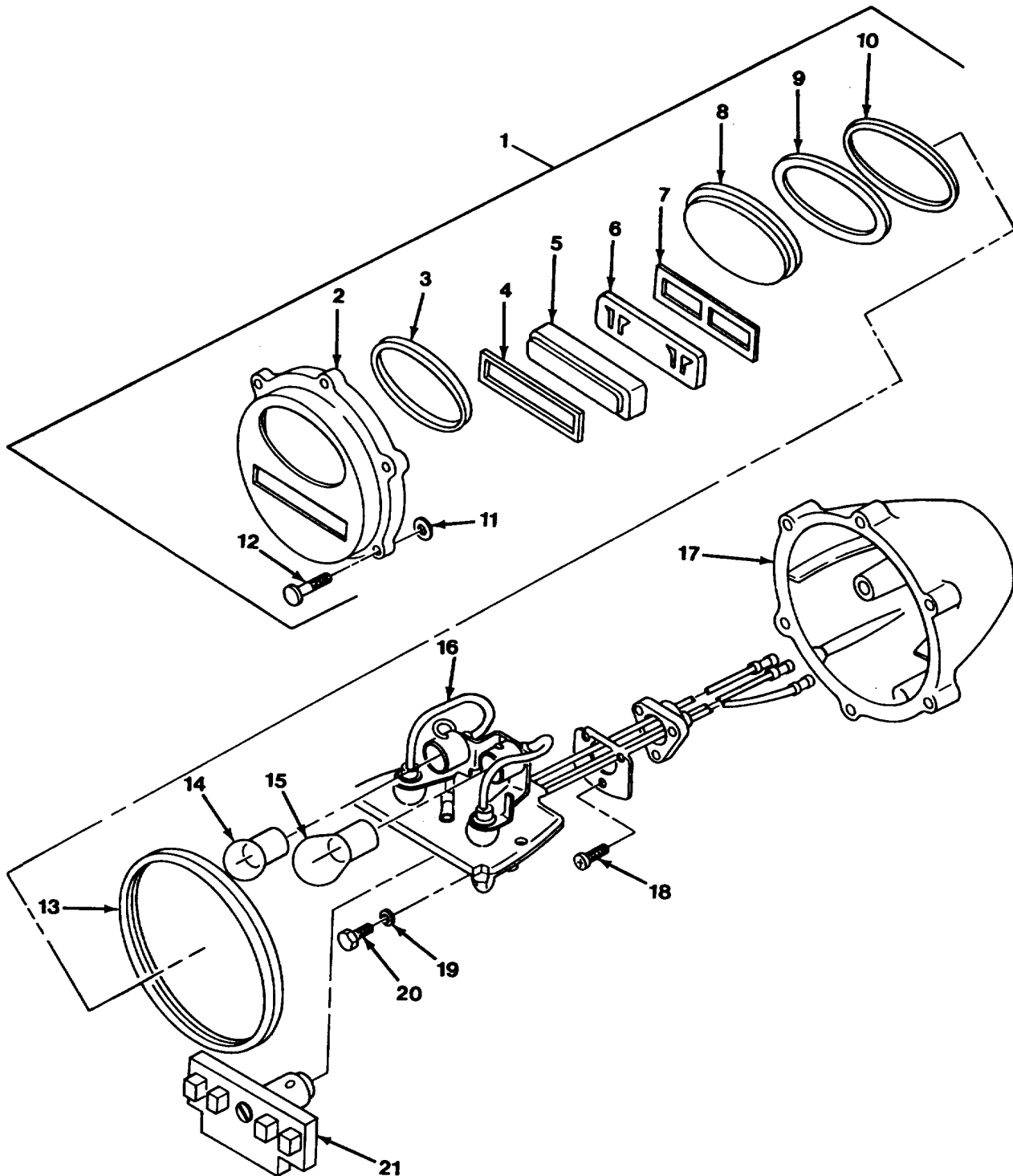

Figure 39. Left vehicular stop light-tailight assembly - 8378785

Section II. REPAIR PARTS LIST

(1) ILLUSTRATION		(2)	(3)	(4)	(5)	(6)	(7)	(8)
(a) FIG NO.	(b) ITEM NO.	SMR CODE	NATIONAL STOCK NUMBER	PART NUMBER	FSCM	DESCRIPTION  USABLE ON CODE	U/M	QTY INC IN UNIT
						GROUP 0609 LEFT VEHICULAR STOP LIGHT-TAILLIGHT ASSEM8LY-8318185		
39	1	PAOFF	6220-00-752-6020	1526020	19207	DOOR ASSEMBLY	EA	1
39	2	XAFZZ		7526019	19207	DOOR	EA	1
39	3	PAFZZ	5330-00-346-8931	7526012	19207	GASKET UPPER LENS	EA	1
39	4	PAFZZ	5330-00-752-6014	7526014	19207	GASKET LOWER LENS	EA	1
39	5	PAFZZ	6220-00-511-1769	7526013	19207	LENS LOWER	EA	1
39	6	PAFZZ	6220-00-3d-8943	7526015	19207	FILTER RED LOWER LENS	EA	1
39	7	PAFZZ	6220-01-094-8984	7526016	19207	PLATE, CLINCH, LOWER LENS	EA	1
39	8	PAFZZ	6220-00-346-8944	1526021	19207	LENS, RED UPPER	EA	1
39	9	PAFZZ	5330-00-137-0008	7526009	19207	GASKET, UPPER LENS	EA	1
39	10	PAFZZ	6220-01-004-8985	7526008	19207	PLATE CLINCH UPPER LENS	EA	1
39	11	PAFZZ	5365-00-732-0642	7320642	19207	RING SCREW RETAINING	EA	6
39	12	PAFZZ	5305-00-737-5694	7320641	19207	SCREW CAP NO 10-24UNC X L.50	EA	6
39	13	PAOZZ	5330-00-297-7106	7320658	19207	GASKET, 000	EA	1
39	14	PACZZ	6240-00-019-0877	NSI15570-L25	96906	LAMP INCANDESCENT	EA	1
39	15	PACZZ	6240-00-044-6914	5354781683	96906	LAMP INCANDESCENT	EA	1
39	16	PAFZZ	2590-00-693-3452	8378661	19207	SOCKET/WIRING ASSEMBLY	EA	1
39	17	PAFZZ	6220-00-368-4945	7525997	19207	BODY ASSEMBLY	EA	1
39	18	PAFLZ	5305-00-984-6191	535206-243	96906	SCREW MACH PAN HO, NO 8-32UNC X .375	EA	3
39	19	PAFZZ	S310-00-045-3299	S35338-i42	96906	WASHER, LOCK NO NOQ SIZE	EA	2
39	20	PAFZZ	5305-00-889-3002	S535206-242	96906	SCREW MACH, PAN HO, NO 8- 32UNC X .312	EA	2
38	21	PAOZZ	0220-01-284-2709	123508o50-1	19207	MARKER ASSEMBLY BLACKOUT	EA	1



Section II. REPAIR PARTS LIST

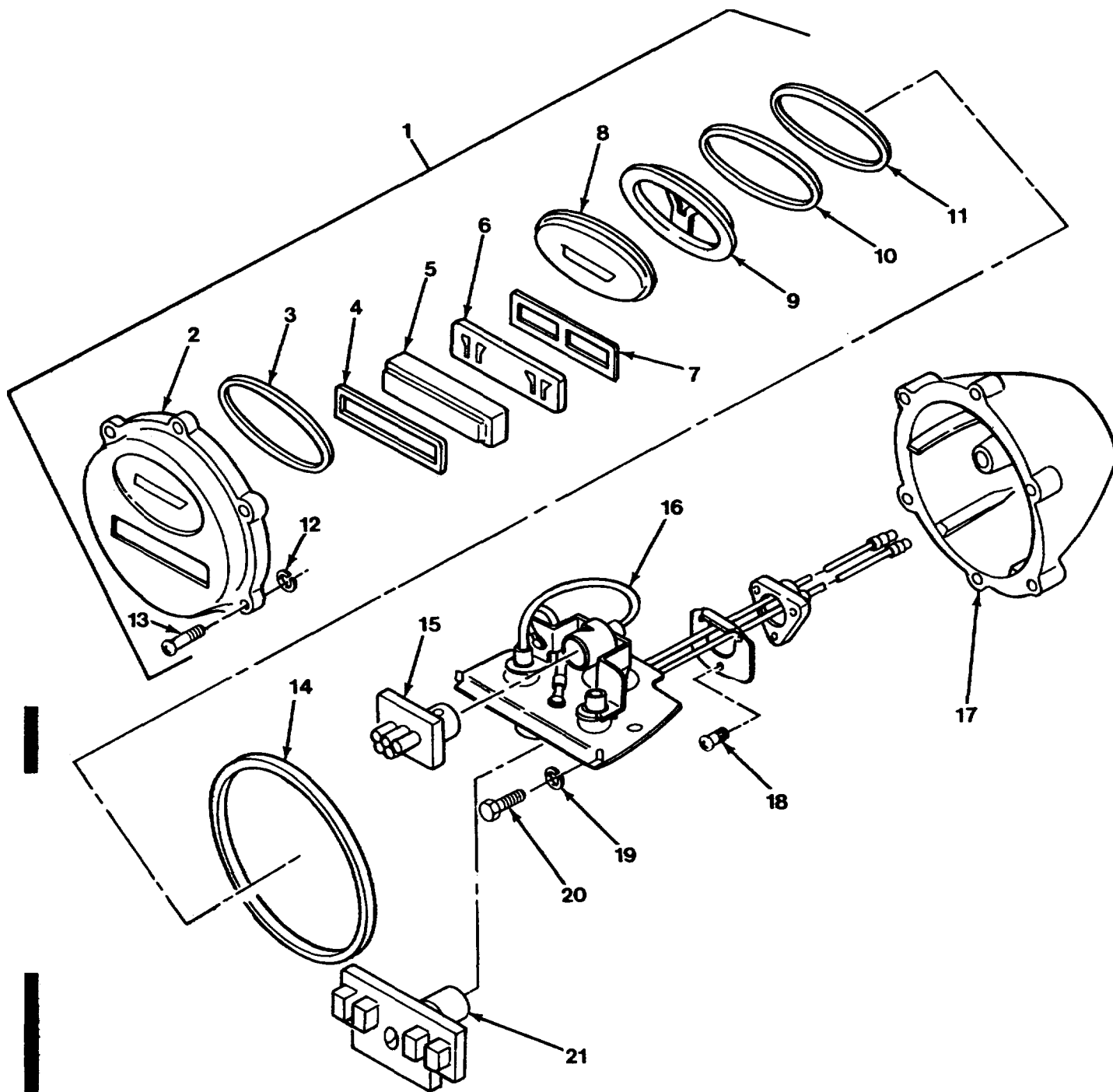

Figure 40. Right vehicular stop light-taillight assembly - 8378786

Section II. REPAIR PARTS LIST

(1) ILLUSTRATION		(2)	(3)	(4)	(5)	(6)	(7)	(8)
(a) FIG NO.	(b) ITEM NO.	SMR CODE	NATIONAL STOCK NUMBER	PART NUMBER	FSCM	DESCRIPTION  USABLE ON CODE	U/M	QTY INC IN UNIT
						GROUP 0609 RIGHT VEHICULAR STOP LIGHT-TAILLIGHT ASSEMBLY-838786		
40	1	PAOFF	6220-00-152-6018	7526018	19207	DOOR ASSEMBLY	EA	1
40	2	XAFZZ		7526017	19207	DOOR	EA	1
40	3	PAFZZ	5330-00-34-S931	7526012	19207	GASKET, UPPER LENS	EA	1
40	4	PAFZZ	5330-00-752-6014	7526014	9207	GASKET, LOWER LENS	EA	1
40	5	PAFZZ	6220-00-511-1769	7526013	19207	LENS, LOWER	EA	1
40	8	PAFZZ	6220-00-346-8943	7526015	19207	FILTER, RED, LOWER LENS	EA	1
40	7	PAFZZ	6220-01-094-8984	7526016	19201	PLATE, CLINCH, LOWER LENS	EA	1
40	8	XAFZZ		7526011	19207	LENS, UPPER	EA	1
40	9	PAFZZ	6220-00-337-5868	5323023	19207	FILTER, AMBER, UPPER LENS	EA	t
40	10	PALZZ	5330-00-L37-0008	7526009	19207	GASKET, UPPER LENS	EA	1
40	11	PAFZZ	6220-01-094-8985	7526008	19207	PLATE, CLINCH, UPPER LENS	EA	1
40	12	PAFZZ	5365-00-732-0642	7320642	19207	RING, SCREW RETAINING	EA	6
40	13	PAFZZ	5305-00-737-5694	7320641	19207	SCREW, CAP, NO. 10-24UNC X 1.50	EA	6
40	14	PAOZZ	5330-00-297-7106	7320658	19207	GASKET, DOOR	EA	1
40	15	PAOZZ	220-01-297-3217	12308 70-2	10 20	ASSEMBLY, STOP	EA	1
40	16	PAFZZ	6250-0C353-0955	8378662	19207	LAMP HGLOER ASSERWLY	EA	1
40	17	PAFLZZ	6220-00-3684945	7525997	19207	BODY ASSEMBLY	EA	1
40	18	PAFZZ	5305-00-984-6191	MS35206-243	16906	SCREW, MACH, PAN HO. NO. 8-32UNC X .375	EA	3
40	19	PAFZZ	5310-00-045-3299	MS35338-42	96906	WASHER, LOCK, NO. 8 NON SIZE	EA	2
40	20	PAFZZ	5305-00-e89-3002	NS535206-242	96906	SCREW MACH, PAN HO. NO. 8-32UNC X .312	EA	2
40	21	PAOZZ	8220-01-284-2709	12360850-1	1207	MARKER ASSEMBLY	EA	1

Section II. REPAIR PARTS LIST

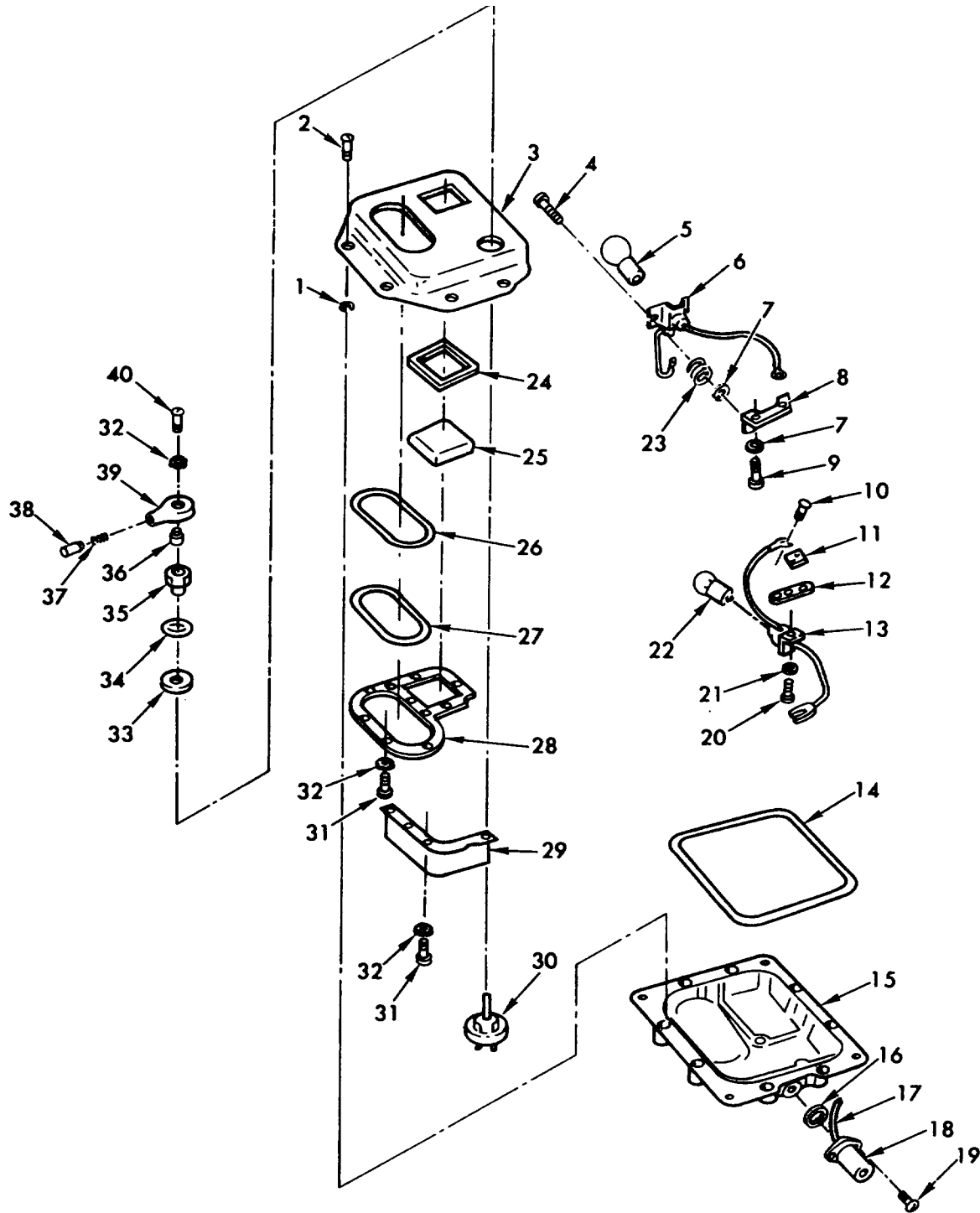
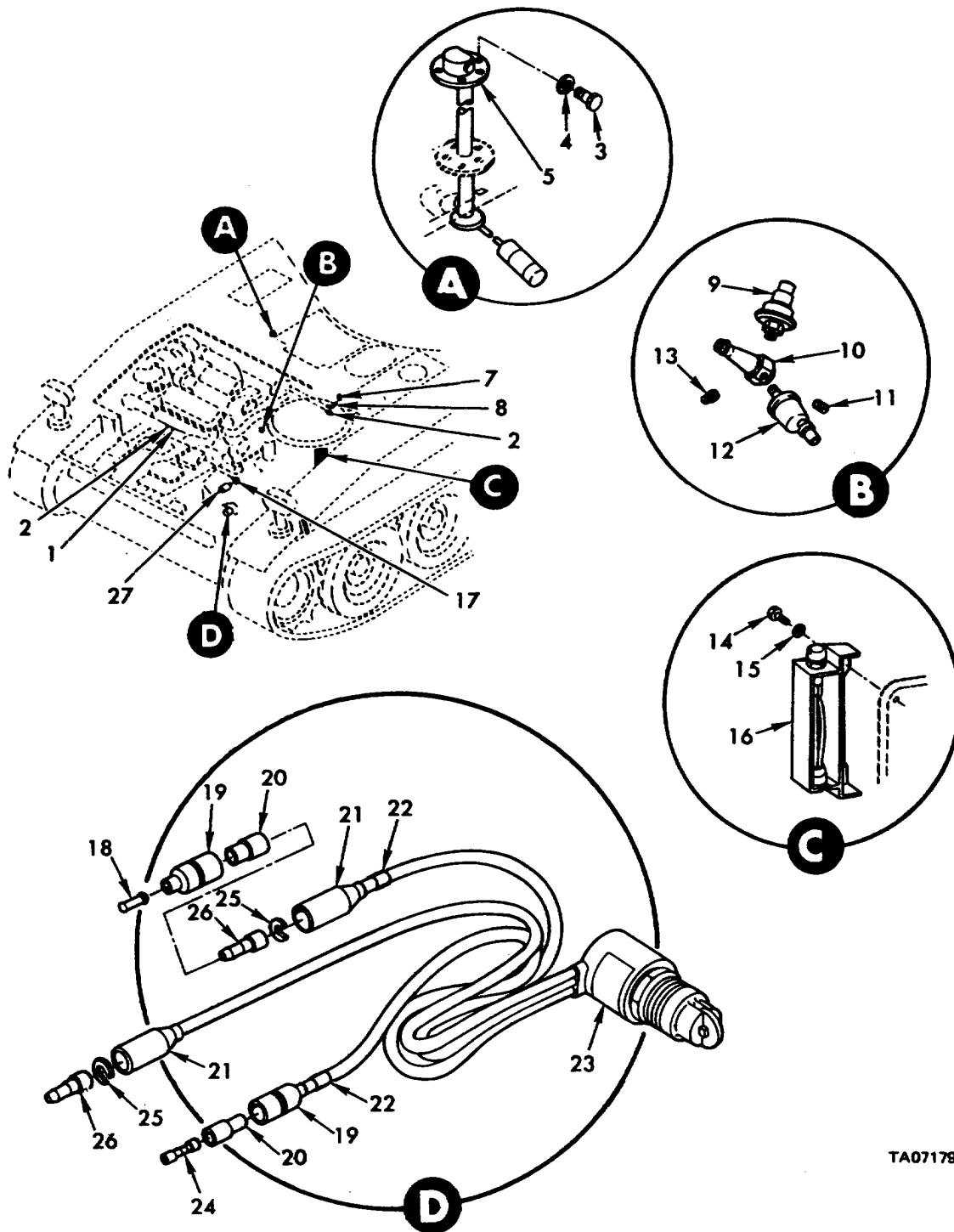

Figure 41. Dome light assembly - 7064671.

Section II. REPAIR PARTS LIST

(1) ILLUSTRATION		(2)	(3)	(4)	(5)	(6)	(7)	(8)
(a) FIG NO.	(b) ITEM NO.	SMR CODE	NATIONAL STOCK NUMBER	FSCM	PART NUMBER	DESCRIPTION  USABLE ON CODE	U/M	QTY INC IN UNIT
						GROUP 0609 DOME LIGHT ASSEMBLY-7064671		
41	1	PADZZ	5365-00-732-0642	19207	7320642	RING, SCREW RETAINING .....	EA	8
41	2	PAOZZ	5305-00-737-5694	19207	7320641	SCREW, CAP, NO 10-24UNC X 1.50 .....	EA	8
41	3	PAFZZ	6220-00-796-2241	19207	7962241	DOOR .....	EA	1
41	4	PAFZZ	5305-00-633-0785	19207	8335233	SCREW, MACH, SHOULDER, NO. 8-32NC X .844 .....	EA	2
41	5	PACZZ	6240-00-295-2668	96906	NS35478-1691	LAMP, INCANDESCENT .....	EA	1
41	6	PAFZZ	6250-00-337-7468	19207	7064962	SOCKET ASSEMBLY .....	EA	1
41	7	PAFZZ	6310-00-045-3299	96906	HS35338-42	WASHER, LOCK, NO. 8 NOR SIZE .....	EA	4
41	8	PAFZZ	6220-00-169-4162	19207	7064896	PLATE .....	EA	1
41	9	PAFZZ	6305-00-889-3002	96906	NS35206-242	SCREW, MACH, PAN HO, NO. 8-32UNC X .312 .....	EA	2
41	10	PAFZZ	5305-01-048-6596	19207	7320687	SCREW, SHLDR, TRUSS HO, NO. B-32NC X .156 ....	EA	2
41	11	PAFZZ	5330-01-078-3985	19207	8335240	PAD, RUBBER.....	EA	1
41	12	PAFZZ	6250-01-141-1543	19207	8335242	PLATE .....	EA	1
41	13	PAFZZ	6250-00-112-0475	19207	10942115	LAMP HOLDER .....	EA	1
41	14	PAOZZ	5330-00-796-2254	19207	7962254	GASKET, RUBBER, BODY .....	EA	1
41	15	PAFZZ		19207	8744898	BODY (ORDER PN 7064671).....	EA	1
41	16	PAFZZ	5330-00-173-4770	19207	7962251	GASKET, RUBBER .....	EA	1
41	17	PAFZZ	6150-00-055-1751	19207	7064899	WIRE ASSEMBLY .....	EA	1
41	18	PAFZZ	5935-00-622-4948	19207	7064961	PLATE CONNECTOR.....	EA	1
41	19	PAFZZ	5305-00-984-6189	96906	NS35206-241	SCREW, MACH, PAN HD, NO. 8-32UNC X .2650- .....	EA	2
41	20	PAFZZ	5305-00-984-4980	96906	NS35206-228	SCREW, MACH. PAN HD, NO. 6-32UNC X .375 .....	EA	2
41	21	PAFZZ	5310-00-132-1438	19207	8744897	WASHER, FLAT, .222 ID, .44 OD, .209 THK.....	EA	2
41	22	PACZZ	6240-00-019-3093	96906	NSIS15570-623	LAMP, INCANDESCENT .....	EA	1
41	23	PAFZZ	325-00-623-0928	19207	7064900	ISOLATOR, RUBBER .....	EA	2
41	24	PAFZZ	5330-01-188-5865	19207	12343R72	GASKET RUBBE BLUE LENS.....	EA	1
41	25	PAFZZ	6220-01-123-1353	19207	12 31 402	LENS, BLUE, DOME.....	EA	1
41	26	PAFZZ	5330-00-796-2242	19207	7962242	GASKET, RUBBER, WHITE LENS .....	EA	1
41	27	PAFZZ	6220-00-796-2244	19207	7962244	LENS, WHITE, DOME LAMP .....	EA	1
41	28	PAFZZ	1025-00-007-9660	19207	7962246	PLATE, LENS RETAINER .....	EA	1
41	29	PAFZZ	6220-00-087-9667	19207	7962247	PARTITION, DOMELAMP.....	EA	1
41	30	PAFZZ	5930-00-732-0651	19207	7320651	SWITCH ROTARY .....	EA	1
41	31	PAFZZ	5305-00-984- 4983	96906	NS35225-26	SCREW, MACH, PAN HD, NO. 6-32NC X .250.....	EA	11
41	32	PAFZZ	5310-00-209-0788	96906	NS35335-30	WASHER, LOCK, EXT-TOOTH, NO. 6 NON SIZE .....	EA	5
41	33	PAFZZ	310-00-732-0654	19207	7320654	WASHER, FLAT, 1/2 ID0, 1.046 00, .020 THE .....	EA	1
41	34	PAFZZ	5330-00-732-0655	19207	7320655	GASKET, RUBBER, SWITCH KNOB. ....	EA	1
41	35	PAFZZ	5310-00-732-06S2	19207	7320652	NUT ASSEMBLY, SWITCH KNOB .....	EA	1
41	36	PAFZZ	S305-00-732-0657	19207	7320657	SCREW, STOP, NO. 6-32NC X .S93 .....	EA	1
41	37	PAFZZ	5360-00-705-7189	19207	7057189	SPRING, COMPRESSION, SWITCH STOP KNOB. ....	EA	1
41	39	PAFZZ	5930-00-705-7187	19207	7057187	PLUNGER, SWITCH STOP KNOB.....	EA	1
41	39	PAFZZ	5355-00-732-0656	19207	7320656	KNOB, SWITCH STOP .....	EA	1
41	40	PAFZZ	5305-00-0S4-6654	96906	MS1957-30	SCREW, MACHINE, NO. 6-32NC X .50.....	EA	1

Section II. REPAIR PARTS LIST



TA071792

Figure 42. Sending units, warning switches and light.

Section II. REPAIR PARTS LIST

(1) ILLUSTRATION		(2)	(3)	(4)	(5)	(6)	(7)	(8)
(a) FIG NO.	(b) ITEM NO.	SMR CODE	NATIONAL STOCK NUMBER	FSCM	PART NUMBER	DESCRIPTION  USABLE ON CODE	U/M	QTY INC IN UNIT
						GROUP 0610 SENDING UNITS, WARNING SWITCHES AND LIGHT		
42	1	PAOZZ	5930-00-688-9881	81349	M12285/1-9	SWITCH, THERMOSTATIC, TRANSMISSION OIL .....	EA	1
42	2	PAOZZ	6685-00-814-5271	96906	MS24537-1	TRANSMITTER, TRANSMISSION OIL TEMPERATURE		
42	3	PAOZZ	5305-00-995-3441	96906	5352017-269	(1) WATER TEMPERATURE (1) .....	EA	2
42	4	PAOZZ	5310-00-045-3296	96906	MS35338-43	SCREW. MACH, PAN NO, NO. 10-32UNFX 1.500.....	EA	5
42	5	PAOZZ	6680-00-868-8241	19207	11593126	WASHER, LOCK, NO. 10 HOM SIZE .....	EA	5
42	6					TRANSMITTER, FUEL SENDING UNIT LIQUID QUANTITY	EA	1
42	7	PAOZZ	5930-01-143-6762	81349	M12285/1-4A	DELETED		
42	8	PAOZZ	4730-00-113-5477	19207	11631598	SWITCH, THERMOSTATIC, ENGINE COOLANT TEMPERATURE	EA	1
42	9	PAOZZ	6620-00-993-5546	96906	MS24S39-1	WARNING .....	EA	1
42	10	PAOZZ	2940-0DO-915-7152	19207	10904229	ELBOW, PIPE. 45 DEG. 1/2 NPT .....	EA	1
42	11	PAOZZ	4730-00-277-7693	96906	HS20913-2J	TRANSMITTER, ENGINE, OIL PRESSURE .....	EA	1
42	12	PAOZZ	5930-00-944-1660	96906	M590530-1	ADAPTER, PIPE ENGINE WARNING UNIT .....	EA	1
42	13	PAOZZ	4730-00-555-9372	96906	H520913-4J	PLUG SQUARE HO, 1/4 HPT .....	EA	1
42	14	PAOZZ	5305-00-068-0501	96906	M590725-5	SWITCH, PRESSURE, LOW OIL PRESSURE WARNING	EA	1
42	15	PAOZZ	5310-00-550-1130	96906	M535333-40	PLUG, SQUARE HD, 112 NPTR.....	EA	1
42	16	PAOFF	6210-01-004-3058	19207	11675565	SCREW., CAP, HEX MD 1/4-20UNC X .625.....	EA	2
42	17	PAOZZ	2520-00-868-9606	19207	10919904	WASHER, LOCK, INT-TOOTH 1/4 HOM SIZE .....	EA	2
42	18	PAOZZ	5935-00-214-0904	19207	7982907	LIGHT ASSEMBLY, WARNING, LOW ENGINE COOLANT	EA	1
42	19	PAOZZ	5935-00-833-8561	19207	8338561	ADAPTER, TRANSMISSION WARNING UNIT .....	EA	1
42	20	PAOZZ	5970-00-833-8562	19207	8338562	PLUG. DUMMY .....	EA	1
42	21	PAOZZ	5935-00-572-9180	19207	8338566	SHELL, MALE PLUG, SINGLE 14 GA .....	EA	2
42	22	PAOZZ	990S-00-752-4649	81349	M43436/1-1	SLEEVE, INSULATOR.....	EA	2
42	23	PAOZZ	5930-00-730-6623	19207	7748628	SHELL FEMALE RECEPTACLE, SINGLE 14 GA.....	EA	2
42	24	PAOZZ	5940-00-399-6676	19207	8338564	BAND, MARKER, BLANK, PLAIN .....	EA	2
42	25	PAOZZ	5310-00-833-8567	19207	8338567	SWITCH. SENSITIVE. BRAKE WARNING .....	EA	1
42	26	PAOZZ	5999-00-057-2929	96906	N527148-2	TERMINAL ASSEMBLY, FEMALE.....	EA	1
42	27	PAUZZ	6620-00-814-4770	96906	M524538-1	WASHER. TERMINAL RETAINING, .152 SLOT ..	EA	2
						PIN, CONTACT, NO. 14 WIRE GAGE .....	EA	2
						TRANSMITTER, TRANSMISSION OIL PRESSURE ...	EA	1

Section II. REPAIR PARTS LIST

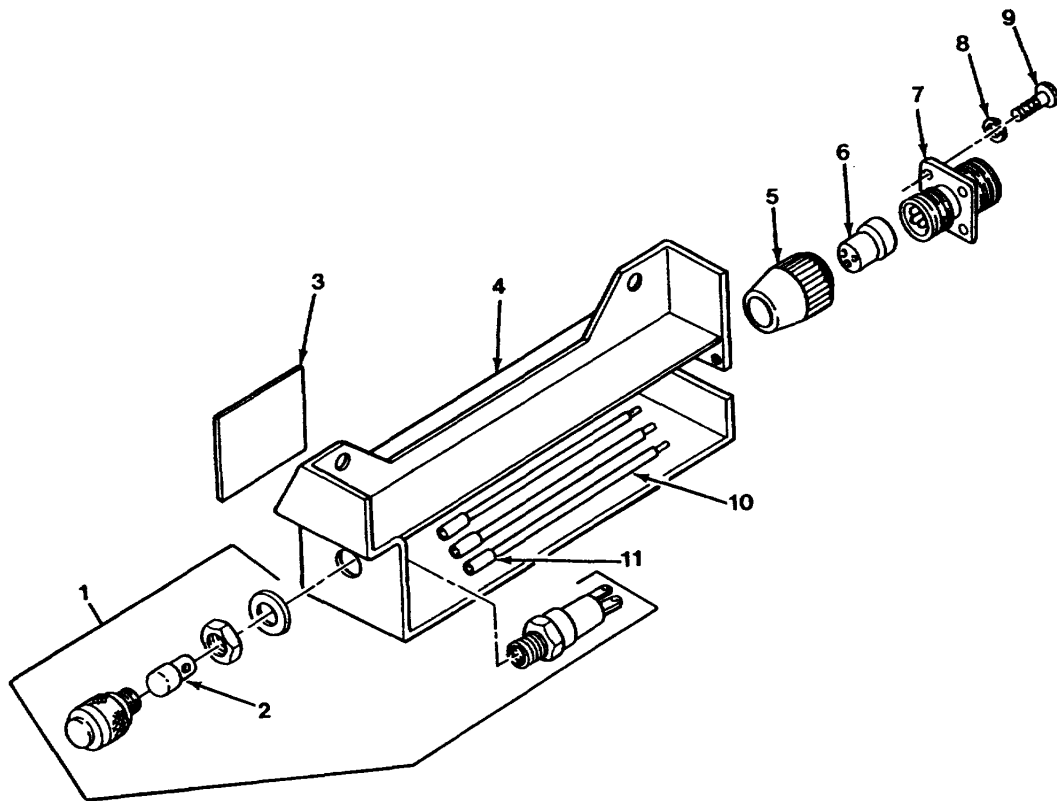

Figure 43. Low engine coolant warning light assembly - 11675565

(1) ILLUSTRATION		(2)	(3)	(4)	(5)	(6)	(7)	(8)
(a) FIG NO.	(b) ITEM NO.	SMR CODE	NATIONAL STOCK NUMBER	FSCM	PART NUMBER	DESCRIPTION  USABLE ON CODE	U/M	QTY INC IN UNIT
43	1	PAFZZ	6210-00-299-4104	96906	MS25331-6	GROUP 0610 LOW ENGINE COOLANT WARNING LIGHT ASSEMBLY-1167556		
43	2	PACZZ	500-01-285-6688	19207	12360890 -1	LAMP ASSEMBLY .....	EA	1
43	3	XCFZZ			19207	LIGHT, LED .....	EA	1
43	4	XAFZZ			19207	1167SS72 SIGN .....	EA	1
43	5	PAFZZ	5935-00-772-3307	19204	117723307 NUT	11676571 ENCLOSURE (ORDER PR 11656S).....	EA	1
43	6	PAFZZ	5936-00-772-2344	192071	7722344	GROMMET RETAINING .....	EA	1
43	7	PAFZZ	5935-00-772-0480	19207	1120485	GROMMET, ELEC CONNECTOR, CONT AR 16-10	EA	1
43	8	PAFZZ	5310-00-045-4007	96906	N3535336-41	RECEPTACLE ASSEMBLY .....	EA	1
43	9	PAFZZ	530S-00-543-2394	96906	M535265-27	WASHER LOCK, NO. 6 NON SIZE .....	EA	4
43	10	PAFZZ		81349	M13486/1-SAR	SCREW, MAC, FILM, NO. 6-32 X .31.....	EA	4
43	11	MFFZZ		19207	11615565 NOTE3	WIRE, ELEC, IFO FROM 6145-00-152-6499.....	FT	V
						SLEEVING, IFO FROM INSN 5970-00-954-1622 ....	FT	V

Section II. REPAIR PARTS LIST

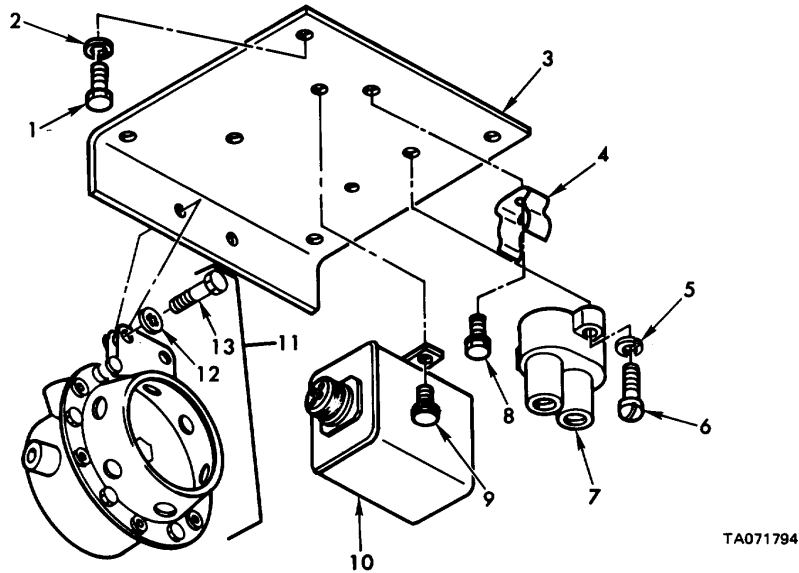
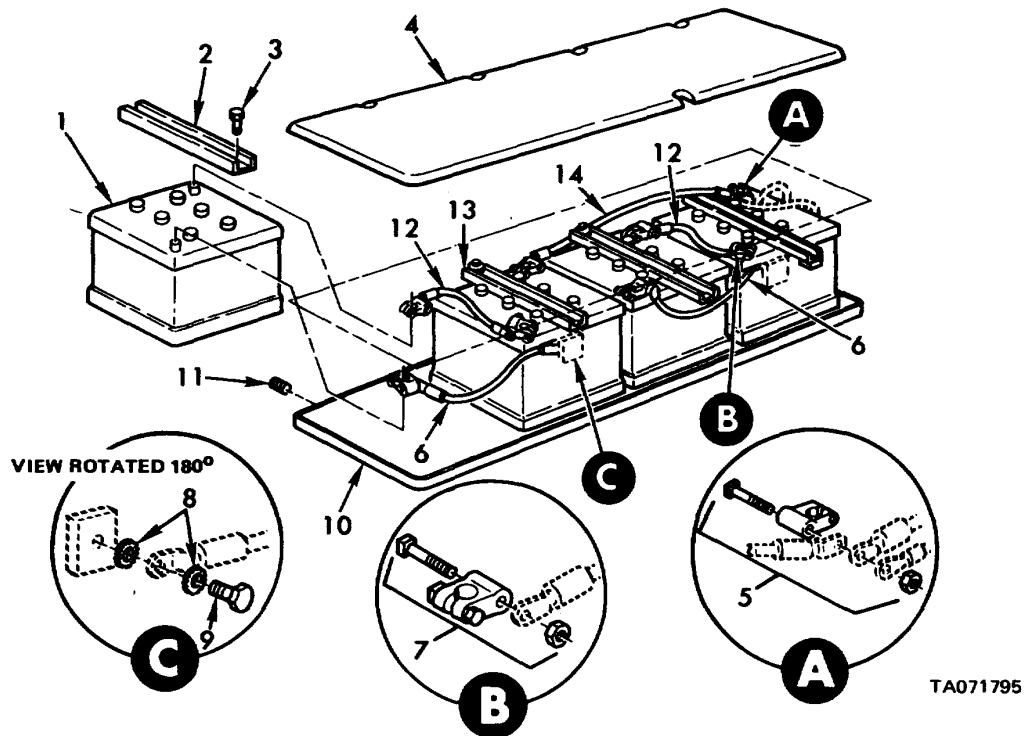

Figure 44. Audible warning horn and related parts.

(1) ILLUSTRATION		(2)	(3)	(4)	(5)	(6)	(7)	(8)
(a) FIG NO.	(b) ITEM NO.	SMR CODE	NATIONAL STOCK NUMBER	PART NUMBER	FSCM	DESCRIPTION  USABLE ON CODE	U/M	QTY INC IN UNIT
GROUP 0611 AUDIBLE WARNING HORN AND RELATED PARTS								
44	1	PAOZZ	5305-00-068-0500	MS90725-3	96906	SCREW, CAP, HEX Ha 1/4-ZOUNC X .500	EA	4
44	2	PADZZ	5310-00-582-5965	MS35338-44	96906	WASHER, LOCK 1/4 NON SIZE	EA	4
44	3	PAOZZ	5340-00-420-4995	10919884	19207	PLATE WARNING HORN AND CIRCUIT BREAKER	EA	1
44	4	PAOZZ	5340-00-322-9488	8378663	19207	CLIP, SPRING TENSION WIRING	EA	1
44	5	PAOZZ	53L0-00-045-3299	NS535338-42	96906	WASHER, LOCK, NO. 8 NOM SIZE	EA	2
44	6	PAOLZ	5305-00-655-9546	NS35266-46	96906	SCREW, MACH, FILM, NO. 8-36 X .62	EA	2
44	7	PAOZZ	5925-00-026-4767	M13516/1-1	81349	CIRCUIT BREAKER	EA	1
44	8	PAOZZ	5305-00-042-3435	423435		21450 SCREW, ASSEMBLED WASHER. 1L/4-2 NC X .375	EA	1
44	9	PAOZZ	5306-01-038-3059	431953		21450 SCREW, ASSEMBLED WASHER 1/4 20OUNC X .50	EA	2
44	10	PAOZZ	1005-00-768-7083	7700026	19207	RELAY, AUDIBLE WARNING SYSTEM	EA	1
44	11	PAOZZ	2590-00-683-0598	MS51074-L	96906	HORN, ELECTRICAL AUDIBLEWARNING SYSTEM	EA	1
44	12	PAOZZ	5310-00£637-9541	M535338-46	96906	WASHER, LOCK 3/8 NON SIZE	EA	2
44	11	PAOZZ	5305-00-068-0506	MS90726-6	96906	SCREW, CAP, HEX HO 1/4-2BUNF X .T50	EA	2



Section II. REPAIR PARTS LIST



TA071795

Figure 45. Batteries, electrical leads and related parts.

(1) ILLUSTRATION		(2)	(3)	(4)	(5)	(6)	(7)	(8)
(a) FIG NO.	(b) ITEM NO.	SMR CODE	NATIONAL STOCK NUMBER	PART NUMBER	FSCM	DESCRIPTION  USABLE ON CODE	U/M	QTY INC IN UNIT
					GROUP 0612	BATTERIES ELECTRICAL LEADS AND RELATED PARTS		
45	1	PAOFA	6140-00-057-2554	PRS35000-3	96906	BATTERY STORAGE 12V, 100 AMP/HR (DRY)	EA	4
45	2	PAOZZ	2510-00-933-9013	10901923	19207	CHANNEL ASSEMBLY BATTERY HOLD DOWN	EA	3
45	3	PAOZZ	5305-00-269-2004	NS9072-61	96906	SCREEN, CAP HEX HO 3/8-24UNF X 1.125	EA	8
45	4	PAOZZ	2590-00-972-5254	10919004	19207	COVER BATTERY PROTECTION	EA	1
45	5	PAOZZ	5940-00-549-658L	NSTS004-1	96906	TERMINAL, LUG BATTERY POSITIVE	EA	4
45	6	PAOZZ	2590-0-L48-0347	10901LB60	19207	LEAD ELECTRICAL, BATTERY NEG TO GROUND	EA	
45	7	PAOZZ	5940-00-549-6583	NS75004-2	96906	TERMINAL, LUG BATTERY NEGATIVE	EA	4
45	8	PAOZZ	5310-00-935-8984	NS45904-84	96906	WASHER LOCK INT-EXT-TUOTH 112 10	EA	4
45	9	PAOZZ	5305-00-716-8192	NS90726-107	96906	SCREW, CAP, HEX HO 1/2-20UNF X .750	EA	2
45	10	PAOZZ	2590-00-933-9014	10902138	19207	TRAY BATTERY	EA	1
45	11	PAOZZ	5340-00-939-9171	10881939	19207	PLUG BATTERY TROY	EA	2
45	12	PAOZZ	2590-00-72-3611	10901859	19207	LEAD, ELECTRICAL, BATTERY POS TO NEG	EA	2
45	13	PAOZZ	2590-00-837-8850	10902124	19207	CHANNEL ASSEMBLY, BATTERY HOLD DOWN	EA	1
45	14	PAOZZ	2590-00-?22-3762	10892516	19207	LEAD ELECTRICAL BTRY POS TO BTRY POS	EA	1

This page intentionally left blank

Section II. REPAIR PARTS LIST

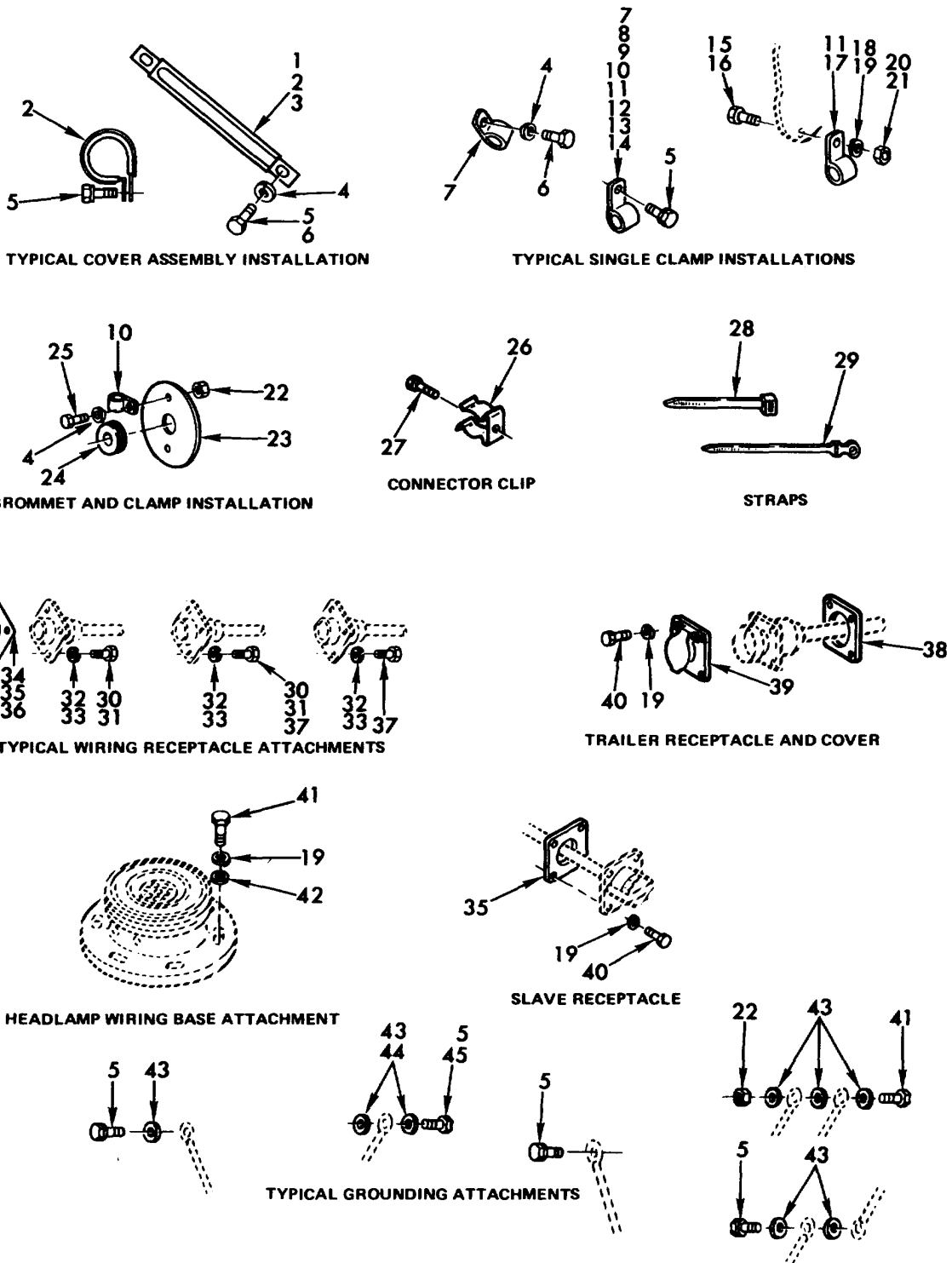

TA071796

Figure 46. Electrical wiring installation attaching hardware.

SECTION II. REPAIR PARTS LIST

TM 9-2350-304-34P-1

(1) ILLUSTRATION		(2)	(3)	(4)	(5)	(6)	(7)	(8)
(a) FIG NO.	(b) ITEM NO.	SMR CODE	NATIONAL STOCK NUMBER	FSCM	PART NUMBER	DESCRIPTION  USABLE ON CODE	U/M	QTY INC IN UNIT
						GROUP 0613 ELECTRICAL WIRING INSTALLATION ATTACHING HARDWARE		
46	1	PAFZZ	5340-00-735-3494	19207	7353494	COVER ASSEMBLY, HARNESS CLIP .....	EA	1
46	2	PAFZZ	5940-00-134-0775	19207	7353498	COVER ASSEMBLY, WIRING HARNESS .....	EA	14
46	3	PAFZZ	2510-00-775-5647	19207	7755847	COVER ASSEMBLY, HARNESS CLIP .....	EA	3
46	4	PAFZZ	5310-00-550-1130	96906	MS35333-40	WASHER, LOCK, INT-TOOTH 1/4 NON SIZE .....	EA	5
46	5	PAFZZ	5306-01-038-3059	21450	431953	SCREW ASSEMBLED HASHER 1/4-20UNC X .50 ...	EA	101
46	6	PAFZZ	5305-00-068-0500	96906	MS90725-3	SCREW, CAP HEX HD 1/4-20UNC X .00 .....	EA	3
46	7	PAFZZ	5340-00-809-1500	19207	MS21333-107	CLAMP, LOOP, CUSHIONED 1.00 DIA.....	EA	2
46	8	PAFZZ	5340-00-088-1255	96906	MS521333-96	CLAMP, LOOP, CUSHIONED .125 DIA.....	EA	14
46	9	PAFZZ	5340-00-809-1490	96906	MS21333-98	CLAMP, LOOP, CUSHIONED. 250 DIA.....	EA	3
46	10	PAFZZ	5340-00-809-1492	96906	MS21333-100	CLAMP, LOOP, CUSHIONED .375 DIA.....	EA	19
46	11	PAFZZ	5340-00-984-8540	96906	MS21333-102	CLAMP, LOOP, CUSHIONED .500 DIA.....	EA	15
46	12	PAFZZ	5340-00-088-1254	96906	MS21333-104	CLAMP, LOOP, CUSHIONED .625 DIA.....	EA	4
46	13	PAFZZ	5340-00-809-1494	96906	MS21333-105	CLAMP, LOOP, CUSHIONED .750 DIA.....	EA	8
46	14	PAFZZ	5340-00-984-8541	96906	MS21333-106	CLAMP, LOOP, CUSHIONED, .375 DIA.....	EA	7
46	15	PAFZZ	5305-00-978-9354	96906	MS16997-44	SCREW, CAP, HEX SOCH NO. 10-24UNC X .50.....	EA	2
46	16	PAFZZ	5305-00-068-0502	96906	MS90725-6	SCREW, CAP, HEX HD 1/4-20UNC X .750 .....	EA	3
46	17	PAFZZ	5340-00-764-7051	96906	MS21333-69	CLAMP, LOOP, CUSHIONED .375 DIA.....	EA	2
46	18	PAFZZ	5310-00-576-5752	96906	MS35333-39	WASHER, LOCK, INT-TOOTH NO 10 NON SIZE .....	EA	2
46	19	PAFZZ	5310-00-582-5965	96909	MS35338-44	WASHER, LOCK 1/4 NON SIZE .....	EA	20
46	20	PAFZZ	5310-00-934-9758	96906	MS35649-202	NUT, PLAIN, HEX NO 10-24UNC.....	EA	2
46	21	PAFZZ	5310-00-761-6882	96906	1551967-2	NUT, PLAIN, HEX 1/4-20UNC .....	EA	3
46	22	PAFZZ	5310-00-768-0319	96906	MS51968-2	NUT, PLAIN, HEX 1/4-28UNF, STL GR B .....	EA	3
46	23	PAFZZ	5935-01-039-8924	19207	MS11643556	PLATE, GROHMET RETAINING .....	EA	1
46	24	PAFZZ	5325-00-164-2087	96906	MS35489-39	GROMMET, RUBBER .312 ID, 1.0 OD.....	EA	1
46	25	PAFZZ	5305-00-267-8974	96906	MS90726-8	SCREW, CAP, HEX HD 1/4-23UNF X 1.000 .....	EA	2
46	26	PAFZZ	5340-00-322-9488	19207	8378663	CLIP, SPRING TENSIONH, HARNESS SHELL.....	EA	42
46	27	PAFZZ	5305-00-042-3435	21450	423435	SCREW, ASSEMBLED WASHER 1/4-20UNC X .375	EA	42
46	28	PAFZZ	5975-00-156-3253	96906	MS53367-2-9	STRAP, HARNESS TIEDOHN.....	EA	6
46	29	PAFZZ	9905-00-027-4594	19207	10921769	STRAP, HARNESS TIEDOHN.....	EA	10
46	30	PAFZZ	5305-00-978-9371	96906	MS16997-33	SCREW, CAP, HEX SCH NO 8-32UNC X .625 .....	EA	18
46	31	PAFZZ	5305-00-978-9348	96906	MS16997-20	SCREW, CAP, HEX SCH NO 6-32UNC X 50 .....	EA	20
46	32	PAFZZ	5310-00-045-3299	96906	MS35338-42	WASHER, LOCK NO 8 NON SIZE .....	EA	52
46	33	PAFZZ	5310-00-045-4007	96906	MS35338-41	WASHER, LOCK, NO 6 NON SIZE .....	EA	20
46	34	PAFZZ	5330-00-946-8344	96906	MS52000-5	GASKET, RUBBER, SHELL SIZE 16 .....	EA	3
46	35	PAFZZ	5330-00-641-4336	96906	MS52000-8	GASKET, HARNESS RECEPTACLE .....	EA	11
46	36	PAFZZ	5330-00-948-0704	96906	MS52000-10	GASKET, ELECTRICAL CONNECTOR.....	EA	2
46	37	PAFZZ	5305-00-978-9370	96906	1516997-32	SCREW, CAP, HEX SCH NO 8-32UNC X .50 .....	EA	8
46	38	PAFZZ	5330-00-576-4609	19207	7525965	GASKET, TRAILER RECEPTACLE .....	EA	1
46	39	PAFZZ	5935-00-773-1428	19207	7731428	COVER ASSEMBLY, TRAILER RECEPTACLE .....	EA	1
46	40	PAFZZ	5305-00-068-0506	96906	MS90726-6	SCREW, CAP, HEX ND 1/4-28UNF 750.....	EA	8
46	41	PAFZZ	5305-00-068-0505	96906	MS90726-5	SCREW, CAP, HEX HO 1/4-2 8UNF X .625 .....	EA	13
46	42	PAFZZ	5310-00-809-4058	96906	MS27183-10	WASHER, FLAT, .281 10, .625 00, .065 THK.....	EA	12
46	43	PAFZZ	5310-00-889-2528	96906	MS45904-68	WASHER, LOCK INT-EXT-TOOT 1/4 ID .....	EA	12
46	44	PAFZZ	5310-00-061-1258	96906	MS45904-76	WASHER LOCK, INT-EXT-TOOTH 3/8 ID.....	EA	10
46	45	PAFZZ	5305-00-269-3208	96906	MS90726-57	SCREW, CAP, HEX HD 3/8-24UNC X .625 .....	EA	5

Section II REPAIR PARTS LIST

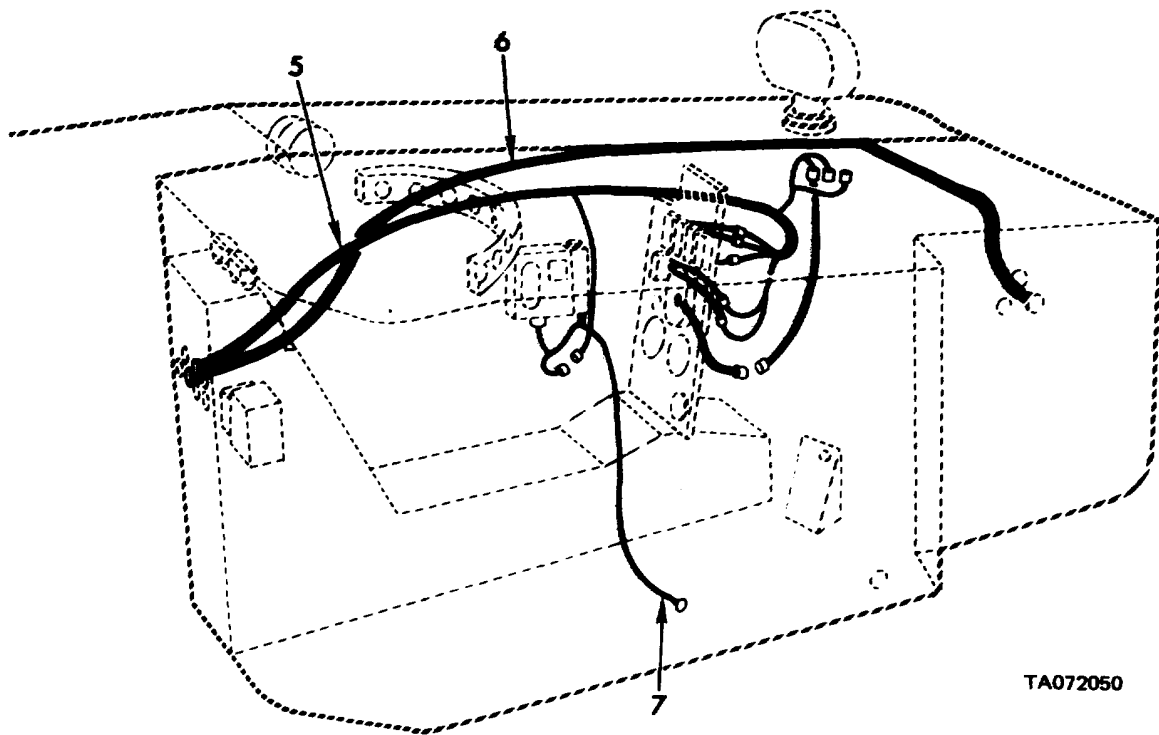
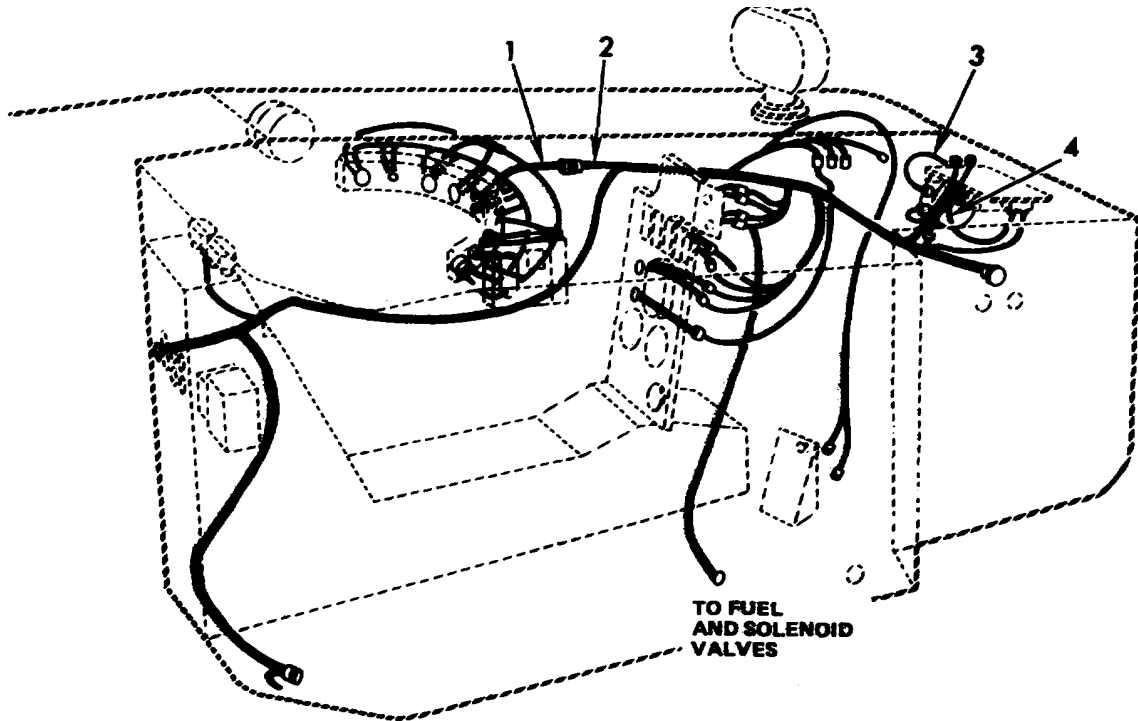

TA072050

Figure 47. Electrical wiring - bull forward (Sheet 1 of 3)

Section II. REPAIR PARTS LIST

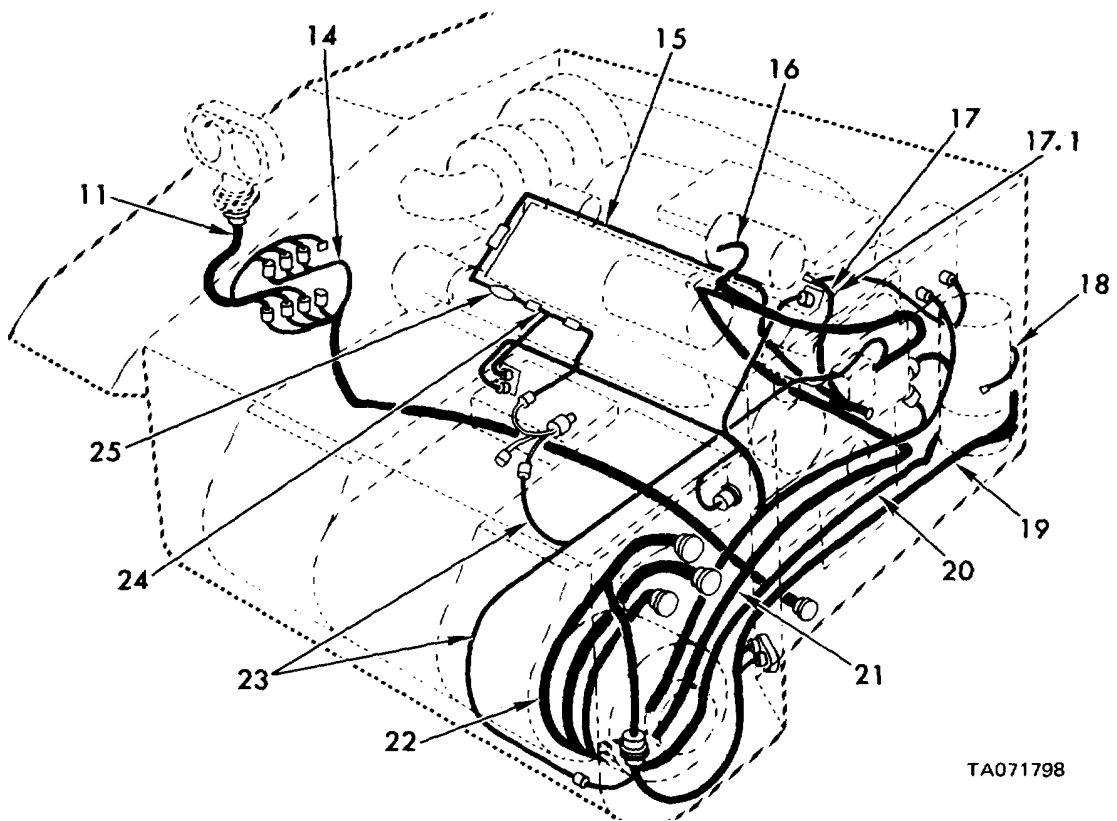
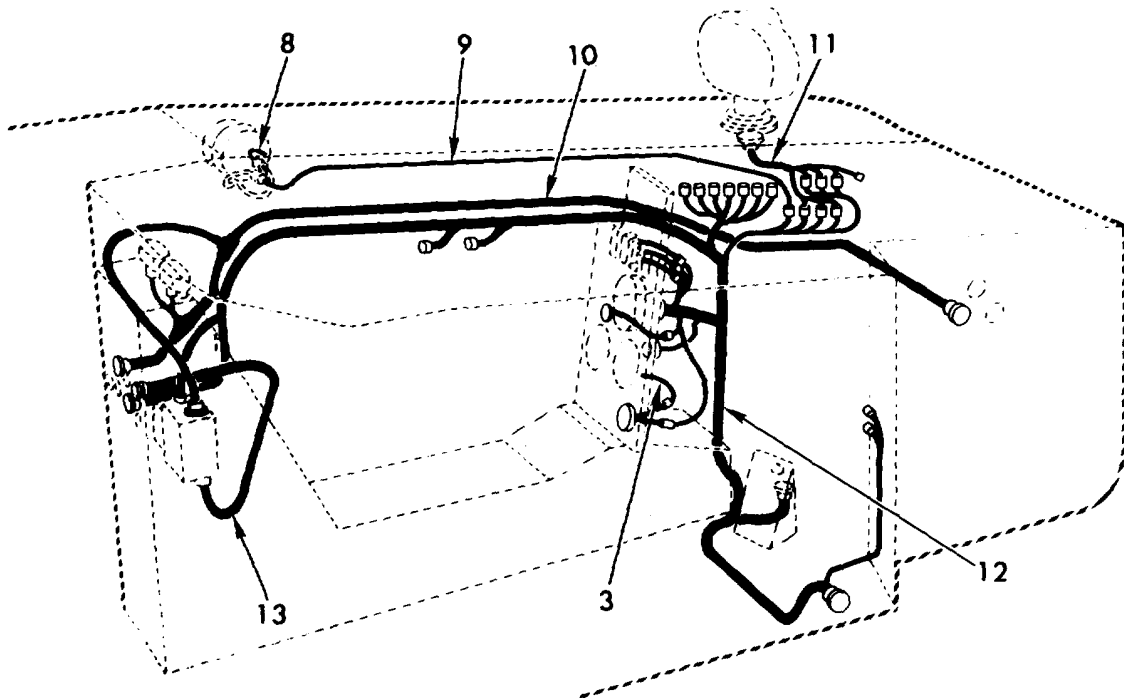

TA071798

Figure 47. Electrical wiring - bull forward. (Sheet 2 of 3)

Section II. REPAIR PARTS LIST

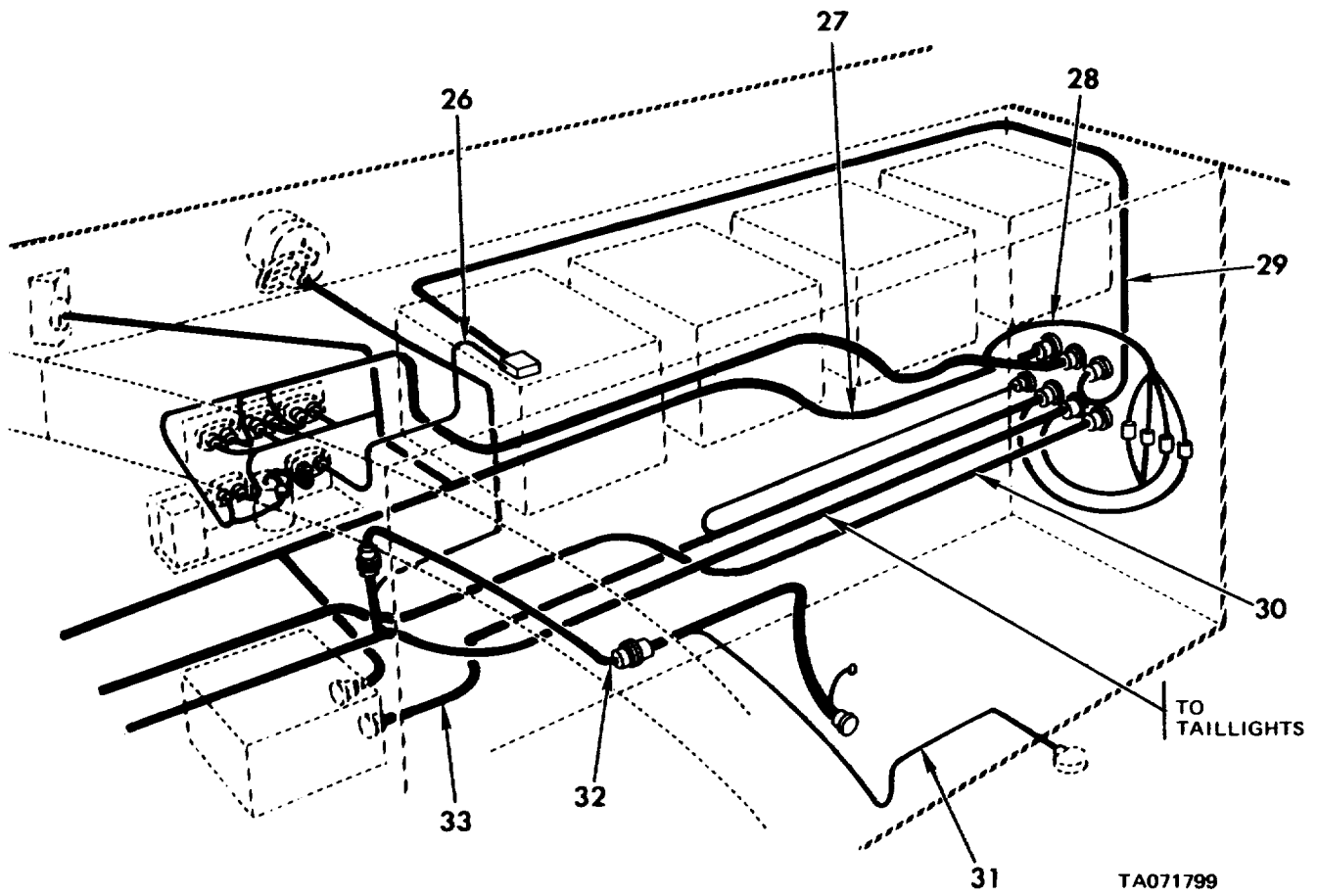

Figure 47. Electrical wiring - bull forward (sheet 3 of 3).

SECTION II REPAIR PARTS LIST

TM 9-2350-304-34P-1

(1) ILLUSTRATION		(2)	(3)	(4)	(5)	(6) DESCRIPTION	(7)	(8) QTY INC IN UNIT
(a) FIG. NO.	(b) ITEM NO.	SMR CODE	FEDERAL STOCK NUMBER	PART NUMBER	FSCM	USABLE ON CODE	U/M	
47	1	PAFFF	2590-00-874-6718	10901838	19207	HIRING HARNESS,BRAN GAGES AND LIGHTS DISCONNECT TO INSTRUMENT PANEL.....	EA	1
47	2	PAFFF	7590-01-087-0169	12254061	19207	WIRING HARNESS,BRAN BULK HEAD DISCONNECT TO DRIVER'S CONTROL	EA	1
47	3	PAFFF	2590-00-734-5262	10892526	19201	LEAD,ELECTRICAL SUSPENSION LOCKOUT SYSTEM WARNING LIGHT GROUND (1), HORN GROUND (1).....	EA	2
47	4	PAFFF	2590-00-947-5665	1091985	19207	WIRING HARNESS HORN TO WARNING RELAY .....	EA	1
47	5	PAFFF	2590-00-821-5601	10914690	19207	LEAD ELECTRICAL.BRA DRIVER'S CONTROLS .....	EA	1
47	6	PAFFF	2590-00-148-0348	109018844	19207	LEAD,ELECTRICAL BULKHEAD TO BULKHEAD GENERATOR CIRCUIT ..	EA	1
47	7	PAFFF	2559-01-001-4155	675569	19207	WIRING HARNESS BRAN LOW COOLANT WARNING LIGHT TO BULKHEAD .. DISCONNECT .....	EA	1
47	8	PAFFF	2590-00-999-7891	10914828	19207	LEAD,ELECTRICAL BLOWER TO GROUND .....	EA	2
47	9	PAFFF	2590-00-999-7890	10934967	19207	LEAD,ELECTRICAL DISCONNECT TO FOWARD AIR CLEANER BLOWER .. MOTOR .....	EA	1
47	10	PAFFF	2590-00-916-2115	11592131	19207	LEAD ELECTRICAL BRA BULKHEAD TO BULKHEAD STARTER CIRCUIT ....	EA	1
47	11	PAFFF	2590-00-921-5966	11592755	19207	WIRING HARNESS DISCONNECT TO HEADLAMP .....	EA	2
47	12	PAFFF	2590-00-916-2119	11592728	19207	WIRING HARNESS,BRAN LIGHTING SWITCH TO VEHICLE ACESORIES.. AND DISCONNECT .....	EA	1
47	13	PAFFF	2590-01-016-4089	11675625	19207	LEAD,ELECTRICAL MASTER RELAY TO BULKHEAD DISCONNECT..	EA	1
47	14	PAFFF	2590-00-722-3841	10101527	19207	WIRING HARNESS, BRAN LINE CONNECTION TO RIGHT HEADLAMP ..... DISCONNECT .....	EA	1
47	15	PAFFF	2590-01-038-3010	11675566	19207	WIRING HARNESS,BRAN WARNING LIGHT LOW COOLANT DETECTOR TO .. BULK-HEAD DISCONNECT .....	EA	1
47	16	PAFFF	2590-00-148-5700	10901839	19207	LEAD,ELECTRICAL STARTER TO GROUND .....	EA	1
47	17	PAFFF	2590-00-017-6591	11615547	19207	LEAD, ELECTRICAL FUEL PURGE AND PRIME SWITCH TO SOLENOID.....	EA	1
47	17.1	PAFFF	2590-01-061-2303	12254008	19207	LEAD,ELECTRICAL FUEL PURGE AND PRIME SWITCH TOPUMP .....	EA	1
47	18	PAFZZ	2920-00-999-9670	10914937	19207	LEAD,ELECTRICAL GENERATOR TO GROUND .....	EA	1
47	19	PAFFF	2590-00-987-5167	10919889	19207	WIRING HARNESS,BRAN GENERATOR CONTROL CIRCUITS TO BRACKET .... DISCONNECT .....	EA	1
47	20	PAFFF	2590-00-722-3839	10901940	19207	LEAD ELECTRICAL BULK-HEAD DISCONNECT TO GENERATOR ARMATURES ..	EA	1
47	21	PAFFF	2590-00-722-3796	10901842	19207	LEAD, ELECTRICAL BULKHEAD DISCONNECT TO STARTER...	EA	1
47	22	PAFFF	2590-00-979-5588	10919945	19207	WIRING HARNESS, BRAN ENGINE WARNING LIGHTS CIRCUITS TO .....	EA	1
47	23	PAFFF	2590-00-100-4087	11643129	19207	WIRING HARNESS, BRAN RELAY TO STARTER AND NEUTRAL POSITION.....	EA	1
47	25	PAFFF	2590-10-010-1415	11675567	19207	WIRING HARNESS, BRAN AERATION DETECTOR .....	EA	1
47	25	PAFZZ	2590-00-174-1410	11631541	19207	LEAD AND DIOOE ASSE AERATION DETECTOR .....	EA	1
47	26	PAFFF	2590-00-175-9639	10901935	19201	LEAD ,ELECTRICAL BATTERY TO CIRCUIT BREAKER .....	EA	1
47	27	PAFFF	2590-00-037-4983	11615638	19207	CABLE ASSEMBLY,SPEC VOLTAGE REGULATOR TO BULKHEAD .. DISCONNECT SLAVE RECEPTACLE AND ACCESSORIES PANEL .....	EA	1
47	28	PAFFF	2590-00-063-7150	10901853	19207	HIRING HARNESS,BRAN CIRCUIT BREAKER TO BULKHEAD DISCONNECT ...	EA	1
47	29	PAFFF	2590-00-921-4440	11592730	19207	LEAD,ELECTRICAL BATTERY TO BULKHEAD DISCONNECT.....	EA	1
47	30	PAFFF	2590-00-537-0229	10908425	19207	WIRING HARNESS,BRAN HULL DISCONNECT,INTERPHONE AMPLIFIER TO : BULKHEAD DISCONNECT AND DRIVER'S CONTROL BOX.....	EA	1
47	31	PAFFF	2590-00-151-6771	10901856	19207	WIRING HARNESS,BRAN BULKHEAD DISCONNECT TO MAGNETIC CLUTCH..	EA	1
47	32	PAFFF	2590-00-158-5620	10901855	19207	WIRING HARNESS FLOOR DISCONNECT TO BULKHEAD DISCONNECT ..	EA	1
47	33	PAFFF	2590-00-734-5281	10901852	19207	WIRING HARNESS,BULK BULK-HEAD DISCONNECT TO VOLTAGE REGULATOR ASSEMBLY .....	EA	



Section II. REPAIR PARTS LIST

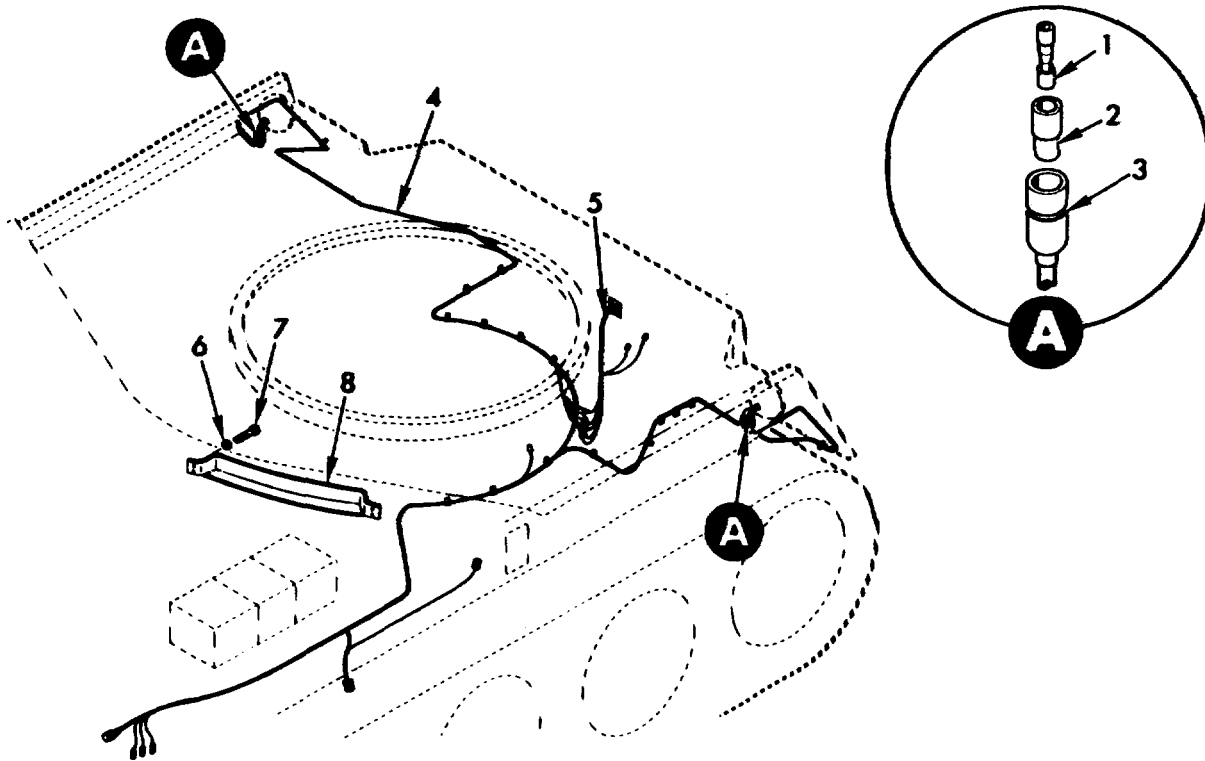

TA071800

Figure 48 Electrical wiring - hull aft.

(1) ILLUSTRATION		(2)	(3)	(4)	(5)	(6) DESCRIPTION	(7)	(8)
(a) FIG NO.	(b) ITEM NO.	SMR CODE	NATIONAL STOCK NUMBER	PART NUMBER	FSCM	USABLE ON CODE	U/M	QTY INC IN UNIT
GROUP 0613 ELECTRICAL WIRING - HULL AFT								
48	1	PAOZZ	5940-00-399-6676	8338564	19207	TERMINAL ASSEMBLY, FEMALE RIGHT AND LEFT... TAILLIGHT LEAD	EA	5
48	2	PAOZZ	5970-00-833-8562	8338162	19207	SLEEVE, INSULATOR RIGHT AND LEFT TAILLIGHT LEAD	EA	5
48	3	PAOZZ	5935-00-833-8-561	8338561	19207	SHELL MALE PLUG SINGLE 14 GA RIGHT AND LEFT TAILLIGHT LEAD	EA	5
48	4	PAFFF	2590-00-923-5964	11592733	19207	WIRING HARNESS BULKHEAD DISCONNECT TO TRAILER RECEPTACLE DISCONNECT, AFT BLOWER MOTOR AND TAILLIGHTS	EA	1
48	5	PAFFF	2590-00-158-5621	10901829	19207	WIRING HARNESS TRAILER RECEPTACLE ASSEMBLY TO DISCONNECT	EA	1
48	6	PAFZZ	5310-00-631-9541	MS35338-46	96906	WASHER, LOCK 3/8 NON SIZE .....	EA	4
48	7	PAFZZ	5305-00-269-3208	MS90725-57	96906	SCREW CAP, HEX HO 3/8-16UNL X .625 .....	EA	1
48	8	PAFZZ	2590-00-436-4605	10919859	19207	PLATE, WIRING HARNESS PROTECT .....	EA	1

Section II. REPAIR PARTS LIST

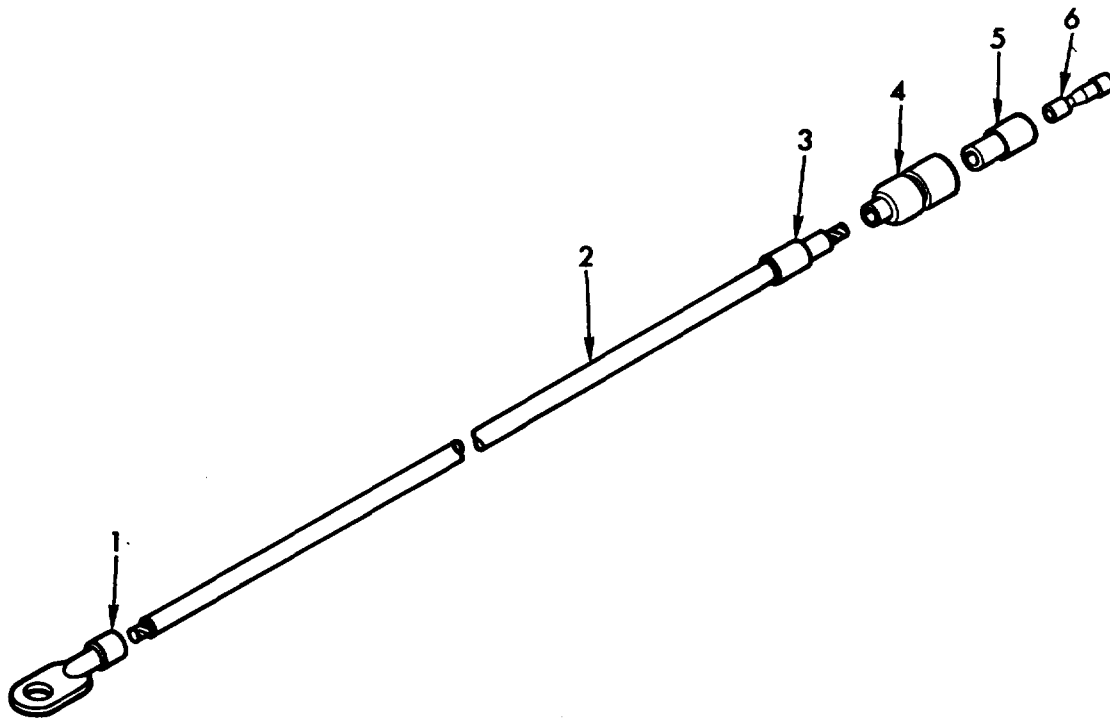

TA071801

Figure 49. Suspension lockout system warning light and horn ground electrical lead - 10892526.

(1) ILLUSTRATION		(2)	(3)	(4)	(5)	(6)	(7)	(8)
(a) FIG NO.	(b) ITEM NO.	SMR CODE	NATIONAL STOCK NUMBER	FSCM	PART NUMBER	DESCRIPTION  USABLE ON CODE	U/M	QTY INC IN UNIT
						GROUP 0613 SUSPENSION LOCKOUT SYSTEM WARNING LIGHT AND HORN GROUND ELECTRICAL LEAU-10892526		
49	1	PAOZZ	5940-00-705-6709	19207	7056109	TERMINAL, LUG, 14 WG X 1/4 SCREW HOLE .....	EA	1
49	2	MOOZZ		81349	M13486/1-SAR	WIRE, ELEC, MFD FROM 6145-00-152-6499 .....	EA	V
49	3	PAOZZ	9905-00-893-3570	81349	M43436/1-3	BAND, MARKER, BLANK, PLAIN.....	EA	1
49	4	PAOZZ	5935-00-833-8561	19207	8338561	SHELL, MALE PLUG, SINGLE 14 GA .....	EA	1
49	5	PAOZZ	5970-00-833-8562	19207	8338562	SLEEVE, INSULATOR .....	EA	1
49	6	PAOZZ	5940-00-399-6676	19207	8338564	TERMINAL ASSEMBLY, FEMALE .....	EA	1

Change 2 87

Section II. REPAIR PARTS LIST

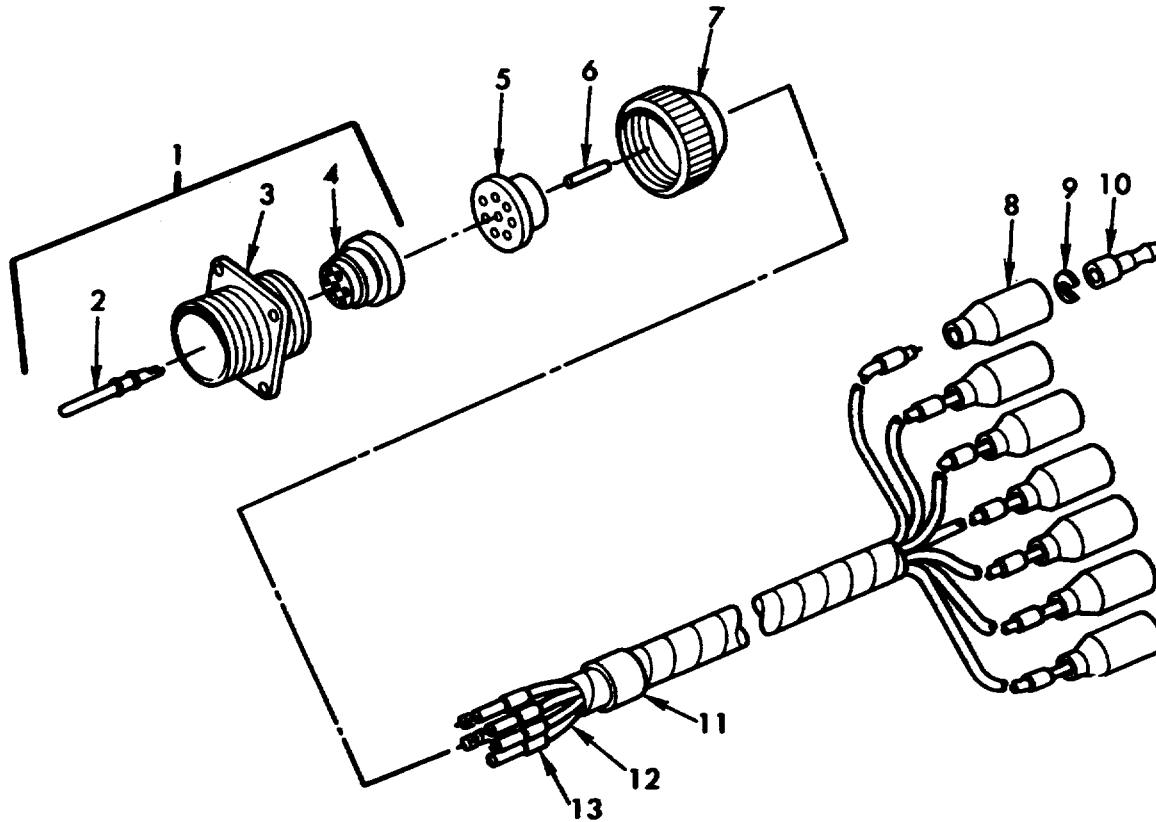

TA071802

Figure 50. Line connection to right headlamp disconnect wiring harness - 10901827.

(1) ILLUSTRATION		(2)	(3)	(4)	(5)	(6)	(7)	(8)
(a) FIG NO.	(b) ITEM NO.	SMR CODE	NATIONAL STOCK NUMBER	FSCM	PART NUMBER	DESCRIPTION  USABLE ON CODE	U/M	QTY INC IN UNIT
						GROUP 0613 LINE CONNECTION TO RIGHT HEADLAMP DISCONNECT MINING HARNESS-10901827		
50	1	PAOOO	5935-00-772-2353	19207	7722353	RECEPTACLE ASSEMBLY, SIZE 22, WALL TYPE ....	EA	1
50	2	PAOZZ	5999-00-485-8955	19204	7716521	CONTACT, PIN .....	EA	7
50	3	PAOZZ	5935-00-489-6784	19207	8701329	SHELL .....	EA	1
50	4	PAOZZ	5935-01-005-64S5	19207	7723474	INSERT .....	EA	1
50	5	PAOZZ	5365-00-772-2322	19207	7722322	GROMMET ELEC CONNECTOR, CONT ARR 22-23..	EA	1
50	6	MOOZZ		19207	8724763AR	ROD, MFO FROM 9390-00-180-7289.....	IN	V
50	1	PAOZZ	5935-00-333-9414	19207	7723308	NUT, GROMMET RETAINING, SIZE 22 .....	EA	1
50	8	PAOZZ	5935-00-572-9180	19207	8338566	SHELL, FEMALE RECEPTACLE, SINGLE 14 GA.....	EA	7
50	9	PAOZZ	5310-00-833-8567	19207	8338567	WASHER, TERMINAL RETAINING 152 SLOT.....	EA	7
50	10	PAOZZ	5999-00-057-2929	96906	M527148-2	PIN, CONTACT, NO 14 WIRE GAGE.....	EA	7
50	11	PAOZZ	9906-00-893-3570	81349	43436/1-3	BAND, MARKER, BLANK, PLAIN.....	EA	1
50	12	MOOZZ		81349	M13486/1-SAR	WIRE, ELEC, MFD FROM 6145-00-152-6499.....	FT	V
50	13	PAOZZ	9905-00-752-4649	81349	M43436/1-1	BAND, MARKER, BLANK, PLAIN.....	EA	14

Section II. REPAIR PARTS LIST

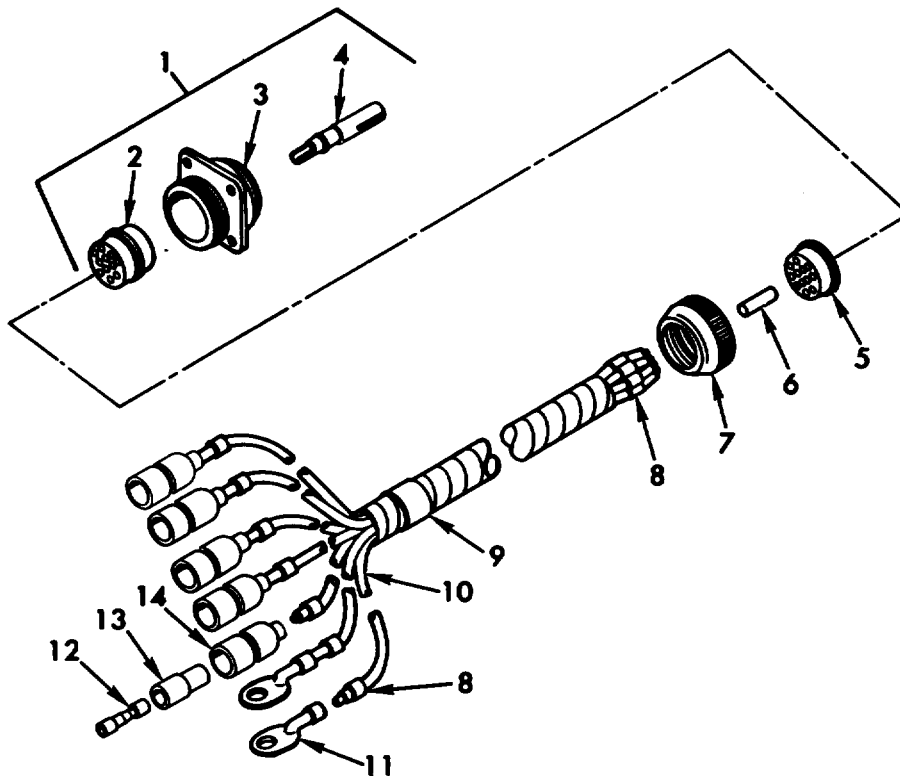

TA071803

Figure 51. Trailer receptacle assembly to disconnect wiring harness - 10901829

(1) ILLUSTRATION		(2)	(3)	(4)	(5)	(6) DESCRIPTION	(7)	(8)
(a) FIG NO.	(b) ITEM NO.	SMR CODE	NATIONAL STOCK NUMBER	FSCM	PART NUMBER	USABLE ON CODE	U/M	QTY INC IN UNIT
						GROUP 0613 TRAILER RECEPTACLE ASSEMBLY TO DISCONNECT WIRING HARNESS-10901829		
51	1	PAOOO	5935-00-846-3884	96906	MS75021-2	RECEPTACLE ASSEMBLY, TRAILER, SIZE 28 .....	EA	1
51	2	PAOZZ	5935-01-079-5099	19207	7716684	INSERT .....	EA	1
51	3	PAOZZ	5935-00-111-6189	19207	8701268	SHELL .....	EA	1
51	4	PAOZZ	5999-00-485-8954	19207	7716520	CONTACT, SOCKET .....	EA	12
51	5	PAOZZ	5365-00-090-5426	19207	7722333	GROMMET, ELEC CONNECTOR, CONT ARR 22-15.	EA	1
51	6	MOOZZ		19207	8724763AR	ROD, MFD FROM 9390-00-180-7289 .....	IN	Y
51	7	PAOZZ	5310-00-393-6685	19207	7723309	NUT, GRONMET RETAINING, SIZE 28 .....	EA	1
51	8	PAOZZ	9905-00-752-4649	81349	M43436/1-1	BAND, MARKER, BLANK, PLAIN .....	EA	18
51	9	PAOZZ	9905-00-893-3570	81349	M43436/1-3	BAND, MARKER, BLANK, PLAIN .....	EA	1
51	10	MOOZZ		81349	M13486/1-5AR	WIRE, ELEC, FD FROM 6145-00-152-6499 .....	FT	Y
51	11	PAOZZ	5940-00-705-6709	19207	7056709	TERMINAL, LUG, 14 WG X 1/4 SCREW HOLE .....	EA	2
51	12	PAOZZ	5940-00-399-6676	19207	8338564	TERMINAL ASSEMBLY, FEMALE .....	EA	5
51	13	PAOZZ	5970-00-833-8562	19207	8338562	SLEEVE, INSULATOR .....	EA	5
51	14	PAOZZ	5935-00-833-8561	19207	8338561	SHELL, MALE PLUG, SINGLE 14 GA .....	EA	5

Section II. REPAIR PARTS LIST

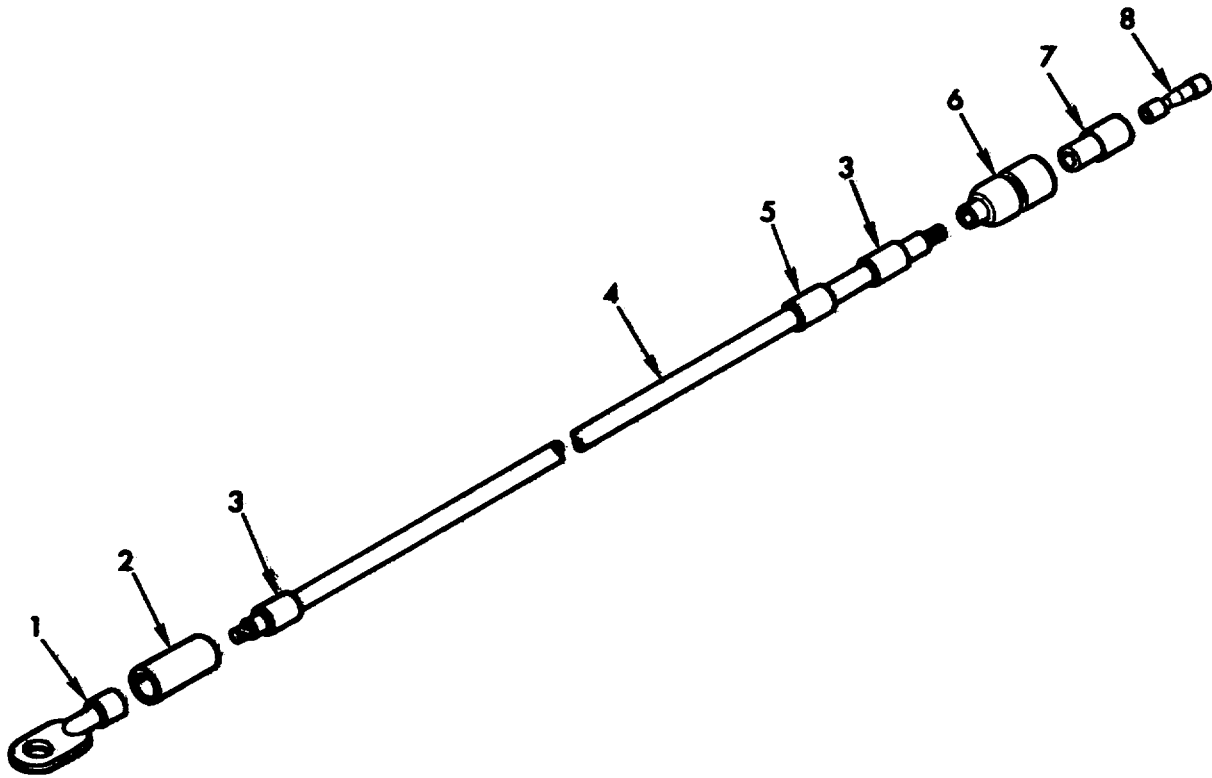

TA071804

Figure 52. Battery to circuit breaker electrical lead - 10901835.

(1) ILLUSTRATION		(2)	(3)	(4)	(5)	(6)	(7)	(8)
(a) FIG NO.	(b) ITEM NO.	SMR CODE	NATIONAL STOCK NUMBER	FSCM	PART NUMBER	DESCRIPTION  USABLE ON CODE	U/M	QTY INC IN UNIT
						GROUP 0613 BATTERY TO CIRCUIT BREAKER ELECTRICAL LEAD-10901838		
52	1	PAOZZ	5940-00-705-6711	19207	7056711	TERMINAL LUG 14 WG X 3/8 SCREW HOLE .....	EA	1
52	2	MOOZZ		80244	1711725-96AR	INSULATION SLVG NFD FROM 5970-00-284-8640 ...	IN	V
52	3	PAOZZ	9905-00-752-4649	96906	MS39020-1	BAND MARKER, BLANK PLAIN.....	EA	2
52	4	MOOZZ		81349	MS13486/1-SAR	WIRE, ELEC FDO FROM 614-00-152-6499 .....	FT	V
52	5	PAOZZ	9905-00-893-3573	96906	MS39020-3	BAND, MARKER BLANK, PLAIN.....	EA	1
52	6	PAOZZ	S935-00-833-8S61	19207	8338561	SHELL, MALE PLUG, SINGLE 14 GA .....	EA	1
52	7	PAOZZ	S970-00-833-8562	19207	8338S62	SLEEVE INSULATOR .....	EA	1
52	8	PAOZZ	5940-00-399-6676	19207	8338564	TERMINAL ASSEMBLY, FEMALE .....	EA	1

Section II. REPAIR PARTS LIST

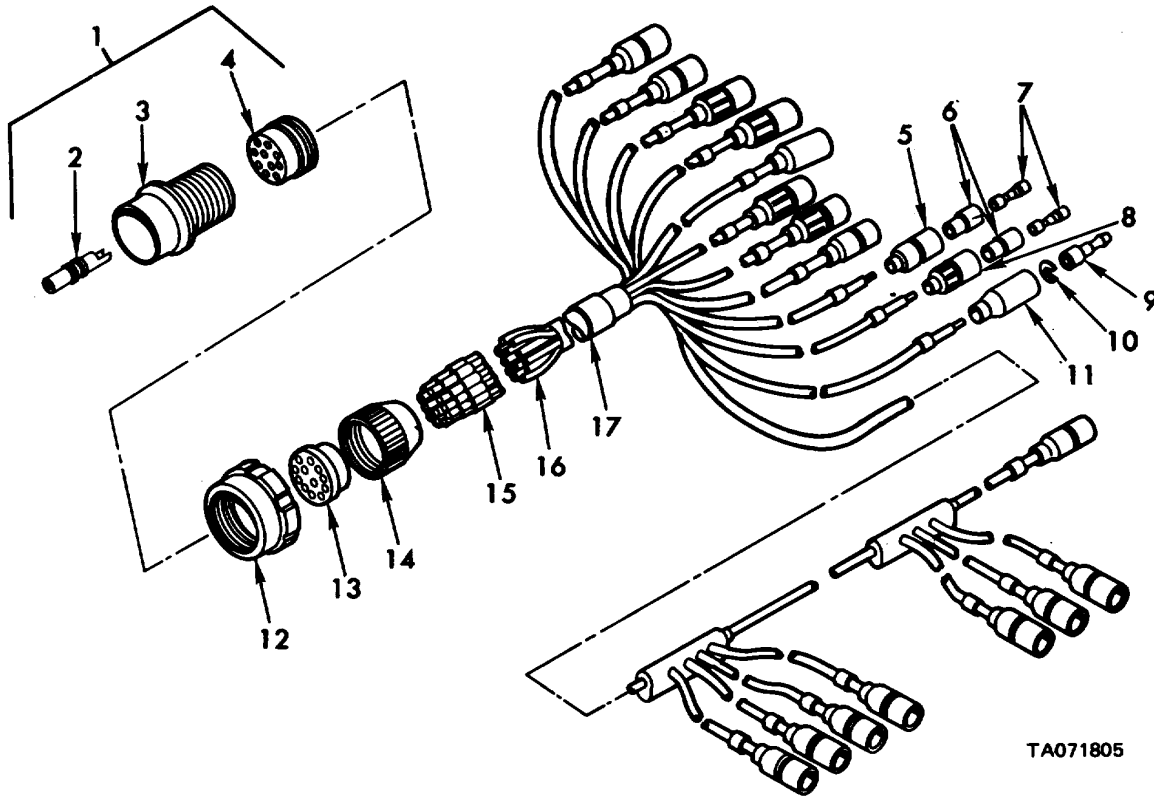
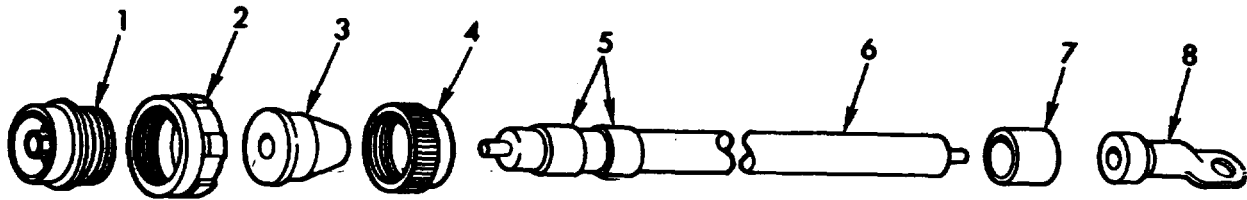

Figure 53. Gages and lights disconnect to instrument panel wiring harness - 10901838.

(1) ILLUSTRATION		(2)	(3)	(4)	(5)	(6)	(7)	(8)
(a) FIG NO.	(b) ITEM NO.	SMR CODE	NATIONAL STOCK NUMBER	PART NUMBER	FSCM	DESCRIPTION  USABLE ON CODE	U/M	QTY INC IN UNIT
						GROUP 0613 GAGES AND LIGHTS DISCONNECT TO INSTRUMENT PANEL WIRING HARNESS-10901838		
53	1	POOO	5935-00-686-2599	8724258	19207	SHELL ASSEMBLY PLUG SIZE 28.....	EA	1
53	2	PAOZZ	5999-00-485-8954	7716520	19207	CONTACT, SOCKET.....	EA	12
53	3	PAOZZ	5935-00-531-0167	8344537	19207	SHELL.....	EA	1
53	4	PAOZZ	5935-00-079-5099	7716684	19207	INSERT.....	EA	1
53	5	PAOZZ	5935-00-833-1861	8338561	19207	SHELL, MALE PLUG SINGLE 14 GA.....	EA	12
53	6	PAOZZ	5970-00-833-8562	8338562	19207	SLEEVE, INSULATOR.....	EA	17
53	7	PAOZZ	5940-00-399-6676	8338564	19207	TER#INAL ASSEMBLY, FEMALE.....	EA	17
53	8	PAOZZ	5935-00-399-6673	798240L	L9207	SHELL, MALE RIBBED, SINGLE 14 GA.....	EA	5
53	9	POAZZ	5999-00-057-2929	MS27148-2	96906	PIN CONTACT NO 14 HIRE GAGE.....	EA	2
53	10	PAOZZ	5310-00-833-8567	8338567	19207	WASHER, TERMINAL RETAINING 152 SLOT.....	EA	2
53	11	PAOZZ	5935-00-572-9180	833L566	19207	SHELL FEMALE RECEPTACLE SINGLE 14 GA.....	EA	2
53	12	PAOZZ	5975-00-771-6634	7716634	19207	NUT COUPLING SIZE 28 CONNECTOR.....	EA	1
53	13	PAOZZ	5365-00-090-5426	77122333	19207	GROMMET ELEC CONNECTOR, CONT ARR 22-15....	EA	1
53	14	PAOZZ	5310-00-393-6685	7723309	19207	NUT, GROMMET RETAINING SIZE 28.....	EA	1
53	15	PALZZ	9905-00-752-4649	1S39020-L	96906	BANC, MARKER BLANK PLAIN.....	EA	31
53	16	MOOZZ		M13486/1-5AR	81349	WIRE ELEC, MFO FROM 6145-00-152-6499.....	FT	V
53	17	PAOZZ	9905-00-893-3573	MS39020-3	96906	BAND MARKER BLANK, PLAIN.....	EA	1

Section II. REPAIR PARTS LIST



TA071806

Figure 54. Bulkhead disconnect to generator armature electrical lead - 10901840.

(1) ILLUSTRATION		(2)	(3)	(4)	(5)	(6)	(7)	(8)
(a) FIG NO.	(b) ITEM NO.	SMR CODE	NATIONAL STOCK NUMBER	PART NUMBER	FSCM	DESCRIPTION  USABLE ON CODE	U/M	QTY INC IN UNIT
						GROUP 0613 BULKHEAD DISCONNECT TO GENERATOR ARMATURE ELETRICAL LEAD-10901840		
54	1	PAOZZ	5935-00-686-9374	8124242	19207	SHELL ASSEMBLY PLUG SIZE 22.....	EA	1
54	2	PAOZZ	1531-00-655-9860	8701325	19207	NUT, COUPLING, SIZE 22 CONNECTOR .....	EA	1
54	3	PAOZZ	5365-00-318-8184	8371177	19207	GROMMET ELEC CONNECTOR CONT ARR 22-7.....	EA	1
54	4	PAOZZ	5935-00-333-9414	71123308	19207	NUT GROMMET RETAINIG SIZE 22 .....	EA	1
54	5	PAOZZ	9905-00-893-3513	MS3920-3	96906	BANC, MARKER BLANK PLAIN.....	EA	2
54	6	MOOZZ		MS3461-14R	81349	WIRE, ELEC, MFD FROM 1645-00-705-6674.....	FT	V
54	7	MOOZZ		1711728-651AR	80244	INSULATION, SLVS MFD FROM 5970-00-811-0640 ....	IN	2
54	8	PAOZZ	5940-00-705-6732	7056732	19207	TERMINAL, LUG, O WG X 3/8 SCREW HOLE .....	EA	1

Section II. REPAIR PARTS LIST

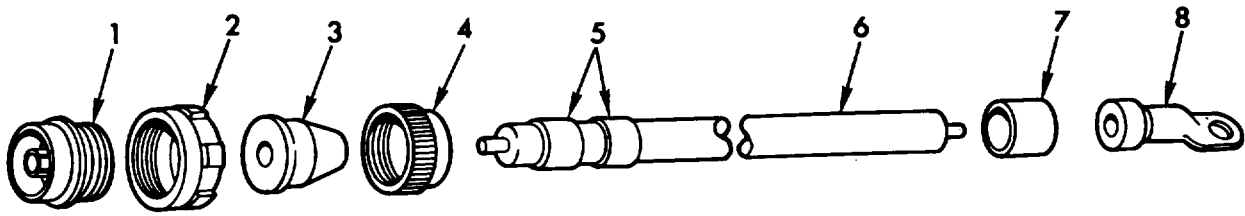

TA071807

Figure 55. Bulkhead disconnect to generator armature electrical lead - 10901842.

(1) ILLUSTRATION		(2)	(3)	(4)	(5)	(6)	(7)	(8)
(a) FIG NO.	(b) ITEM NO.	SMR CODE	NATIONAL STOCK NUMBER	PART NUMBER	FSCM	DESCRIPTION  USABLE ON CODE	U/M	QTY INC IN UNIT
						GROUP 0613 BULKHEAD DISCONNECT TO STARTER ELECTRICAL LEAD-10901842		
55	1	PAOZZ	5935-00-686-2607	812421	19207	SHELL ASSEMBLY, PLUG SIZE 22.....	EA	1
55	2	PAOZZ	5310-00-65-9860	8701325	19207	NUT, COUPLING SIZE 22 CONNECTOR .....	EA	1
55	3	PAOZZ	5365-00-3L18184	8376776	19207	GROMMET ELEC CONNECTOR CONT ARK 22-7.....	EA	1
55	4	PAOZZ	5935-00-333-94L4	7723308	19207	NUT GRONMET RETAINING SIZE 22 - .....	EA	1
55	5	PAOZZ	9905-00-893-35T3	MS39020-3	96906	BAND MARKER BLANK PLAIN.....	EA	2
55	6	MOOZZ		MS13486-14AR	81349	HIRE ELEC, FDO FROM 6145-00-705-6674.....	FT	V
55	7	MOOZZ		1711728-651AR	80240	INSULATION, SLVG NFD FROM 5970-00-811-0640 ....	IN	2
55	8	PAOZZ	5940-00-735-5520	7355520	19201	TERMINAL LUG O WG X 1/2 SCREW HOLE .....	EA	1



Section II. REPAIR PARTS LIST

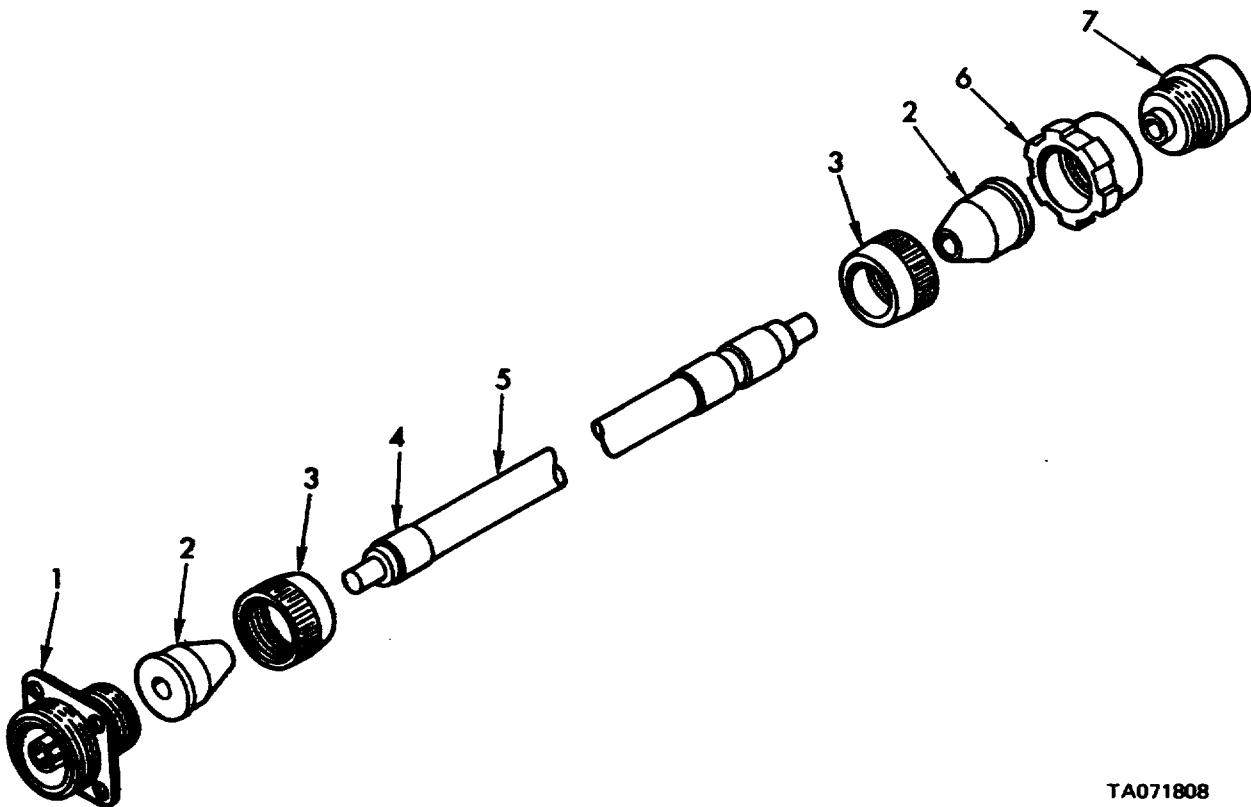

TA071808

Figure 56. Bulkhead disconnect to generator armature electrical lead - 10901844.

(1) ILLUSTRATION		(2)	(3)	(4)	(5)	(6)	(7)	(8)
(a) FIG NO.	(b) ITEM NO.	SMR CODE	NATIONAL STOCK NUMBER	PART NUMBER	FSCM	DESCRIPTION  USABLE ON CODE	U/M	QTY INC IN UNIT
						GROUP 0613 BULKHEAD TO BULKHEAD GENERATOR CIRCUIT ELECTRICAL LEAD-10901844		
56	1	PAOZZ	5935-00-771-6780	7716780	19207	RECEPTACLE ASSEMBLY SIZE 22 WALL TYPE .....	EA	1
56	2	PAOZZ	5365-00-318-8184	8376776	19207	GROMMET, ELEC CONNECTOR CONT ARR 22-7.....	EA	2
56	3	PAOZZ	5935-00-333-9414	7172330	19207	NUT, GROMMET RETAINING SIZE 22.....	EA	2
56	4	PAOZZ	9905-00-893-3573	MS39020-3	96906	BAND, MARKER BLANK PLAIN.....	EA	3
56	5	MOOZZ		M134861-L4AR	91349	WIRE, ELEC, MFD FROM 6145-00-70-6674.....	EA	V
56	6	PAOZZ	5310-00-655-9860	8101325	19207	NUT, COUPLING, SIZE 22 CONNECTOR .....	EA	1
56	7	PAOZZ	5935-00-686-9374	8724242	19207	SHELL ASSEMBLY, PLUG, SIZE 22.....	EA	1

**This page intentionally left blank.**

Section II. REPAIR PARTS LIST

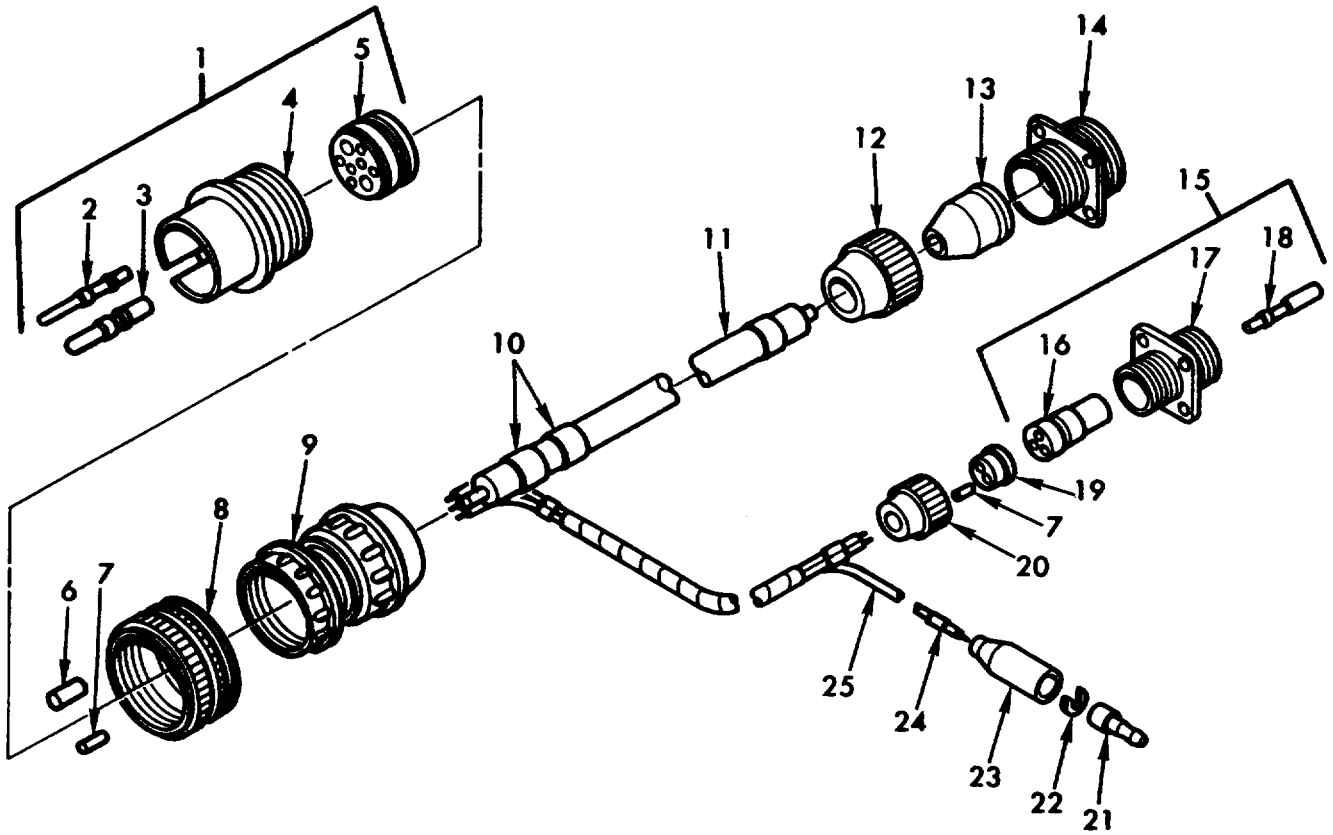

TA071809

Figure 57. Bulkhead disconnect to voltage regulator assembly wiring harness - 10901852.

SECTION II REPAIR PARTS LIST

TM 9-2350-304-34P-1

(1) ILLUSTRATION		(2)	(3)	(4)	(5)	(6) DESCRIPTION	(7)	(8)
(a) FIG NO.	(b) ITEM NO.	SMR CODE	NATIONAL STOCK NUMBER	PART NUMBER	FSCM	USABLE ON CODE	U/M	QTY INC IN UNIT
						GROUP 0613 BULKHEAD DISCONNECT TO VOLTAGE REGULATOR ASSEMBLY WIRING HARNESS-10901852		
57	1	PAOOO	5935-00-686-2604	8724405	19207	SHELL ASSEMBLY PLUG, SIZE 32.....	EA	1
57	2	PAOZZ	5999-00-485-8955	7716521	19204	CONTACT PIN .....	EA	6
57	3	PAOZZ	5999-00-368-4852	7716522	19207	CONTACT PIN .....	EA	2
57	4	PAOZZ	5935-00-617-7250	7971732	19207	SHELL .....	EA	1
57	5	PAOZZ	5365-00-617-7114	7971723	19207	INSERT .....	EA	E
57	6	MOOZZ		8724769AR	19207	ROD FD FROM 9390-00-464-4756.....	IN	V
57	7	MOOZZ		8724763AR	19207	ROD, MFO FROM 9390-00-180-7289.....	IN	V
57	8	PAOZZ	5975-00-800-7477	1971728	19207	NUT, COUPLING SIZE 32 CONNECTOR .....	EA	1
57	9	PAOZZ	2590-00-679-9710	8724263	19207	CLAMP ASSEMBLY CABLE SIZE 32.....	EA	1
57	10	PAOZZ	9905-00-893-3573	MS39020-3	96906	BAND, MARKER BLANK PLAIN.....	EA	3
57	11	MOOZZ		M13486/1-14AR	81349	WIRE, ELEC NFD FROM 6145-00-705-6674 .....	FT	V
57	12	PAOZZ	5935-00-333-9414	7723308	19207	NUT GROMMET RETAINING SIZE 22 .....	EA	1
57	13	PAOZZ	5365-00-318-8184	8376776	19207	GROMMET, ELEC CONNECTOR CONT ARR 22-7.....	EA	1
51	14	PAOZZ	5935-00-771-6780	7716780	19207	RECEPTACLE ASSEMBLY SIZE 22 WALL TYPE .....	EA	1
57	15	PAOOO	5935-00-772-0485	7720485	19207	RECEPTACLE ASSEMBLY SIZE 16, WALL TYPE .....	EA	1
57	16	PAOZZ	5970-00-615-8884	8344324	19207	INSERT .....	EA	1
57	17	PAOZZ		8344523	19207	SHELL .....	EA	1
57	18	PAOZZ	5999-00-485-8954	7716520	19207	CONTACT SOCKET.....	EA	3
57	19	PAOZZ	5935-00-772-2344	7722344	19207	GROMMET, ELEC CONNECTOR CONT ARR 16-10....	EA	1
57	20	PAOZZ	5935-00-772-3307	7723307	19207	NUT GROMMET RETAINING, SIZE 16.....	EA	1
57	21	PAOZZ	5999-00-057-2929	MS27148-2	96906	PIN CONTACT NO 14 WIPE GAGE.....	EA	1
57	22	PAOZZ	5310-00-833-8567	8338567	19207	WASHER TERMINAL RETAINING 152 SLOT.....	EA	1
57	23	PAOZZ	5935-00-572-9180	8338566	19207	SHELL, FEMALE RECEPTACLE, SINGLE 14 GA.....	EA	1
57	24	PAOZZ	9905-00-752-4649	4539020-1	96906	BANC MARKER BLANK PLAIN.....	EA	6
57	25	MOOZZ		M13486/1-SAR	81349	WIRE ELEC MFO FROM 6145-00-152-6499.....	FT	V

Section II. REPAIR PARTS LIST

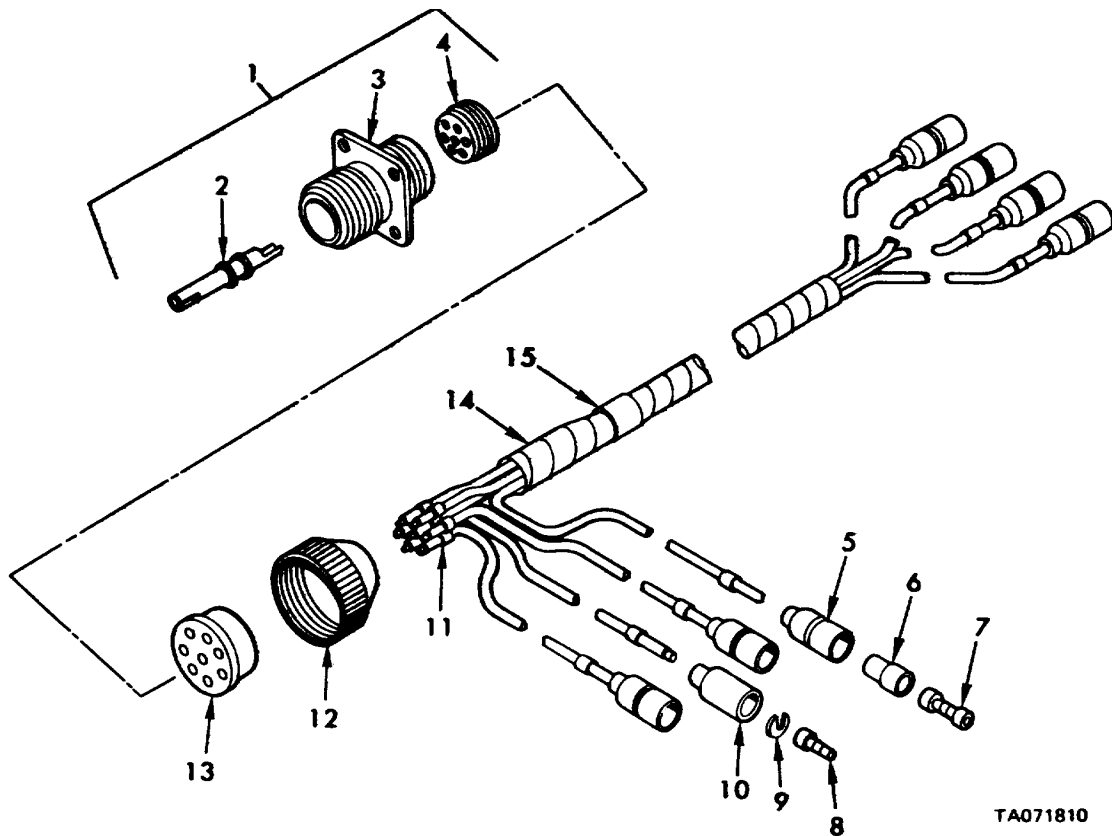

TA071810

Figure 58. Circuit breaker to bulkhead disconnect wiring harness - 10901853.

(1) ILLUSTRATION		(2)	(3)	(4)	(5)	(6)	(7)	(8)
(a) FIG NO.	(b) ITEM NO.	SMR CODE	NATIONAL STOCK NUMBER	PART NUMBER	FSCM	DESCRIPTION  USABLE ON CODE	U/M	QTY INC IN UNIT
						GROUP 0613 CIRCUIT BREAKER TO BULKHEAD DISCONNECT HIRING HARNESS-10901853		
58	1	PAOOO	5935-00-772-2354	7722354	19207	RECEPTACLE ASSEMBLY SIZE 22 HALL TYPE .....	EA	1
58	2	PAOZZ	5999-00-485-8954	1771520	19207	CONTACT, SOCKET.....	EA	8
58	3	PAOZZ	5935-00-489-6184	8701320	19207	SHELL .....	EA	1
58	4	PAOZZ	5935-00-771-8192	7723475	19207	INSERT .....	EA	1
58	5	PAOZZ	5935-00-813-8561	8331561	19207	SHELL, MALE PLUG SINGLE 14 GA.....	EA	7
58	6	PAOZZ	5970-00-833-8562	833562	19207	SLEEVE INSULAIOR .....	EA	7
58	7	PAOZZ	5940-00-399-6676	8338564	19207	TERMINAL ASSEMBLY FEMALE .....	EA	7
58	8	PAOZZ	5999-00-057-2929	MS27148-2	96906	PIN CONTACT NO 14 WIRE GAGE.....	EA	1
58	9	PAOZZ	5310-00-833-8561	833851	19207	WASHER TERMINAL RETAINING .152 SLOT.....	EA	1
58	10	PAOZZ	5935-00-572-9180	8338566	19207	SHELL FEMALE RECEPTACLE SINGLE 14 GA.....	EA	1
58	11	PAOZZ	9905-00-752-4649	MS39020-1	96901	BAND MARKER BLANK PLAIN.....	EA	17
58	12	PAOZZ	5135-00-333-9414	1723308	19207	NUT GROMMET RETAINING SIZE 22.....	EA	1
58	13	PAOZZ	5365-00-772-2322	7122322	19207	GROMMET ELEC CONNECTOR CONT ARR 22-23.....	EA	1
58	14	MOOZZ		M131846/1-5AR	81349	WIRE, ELEC MFD FROM 6145-00-152-6490.....	FT	V
58	15	PAOZZ	9905-00-893-3573	MS39020-3	96906	BANC, MARKER, BLANK PLAIN.....	EA	1

Section II. REPAIR PARTS LIST

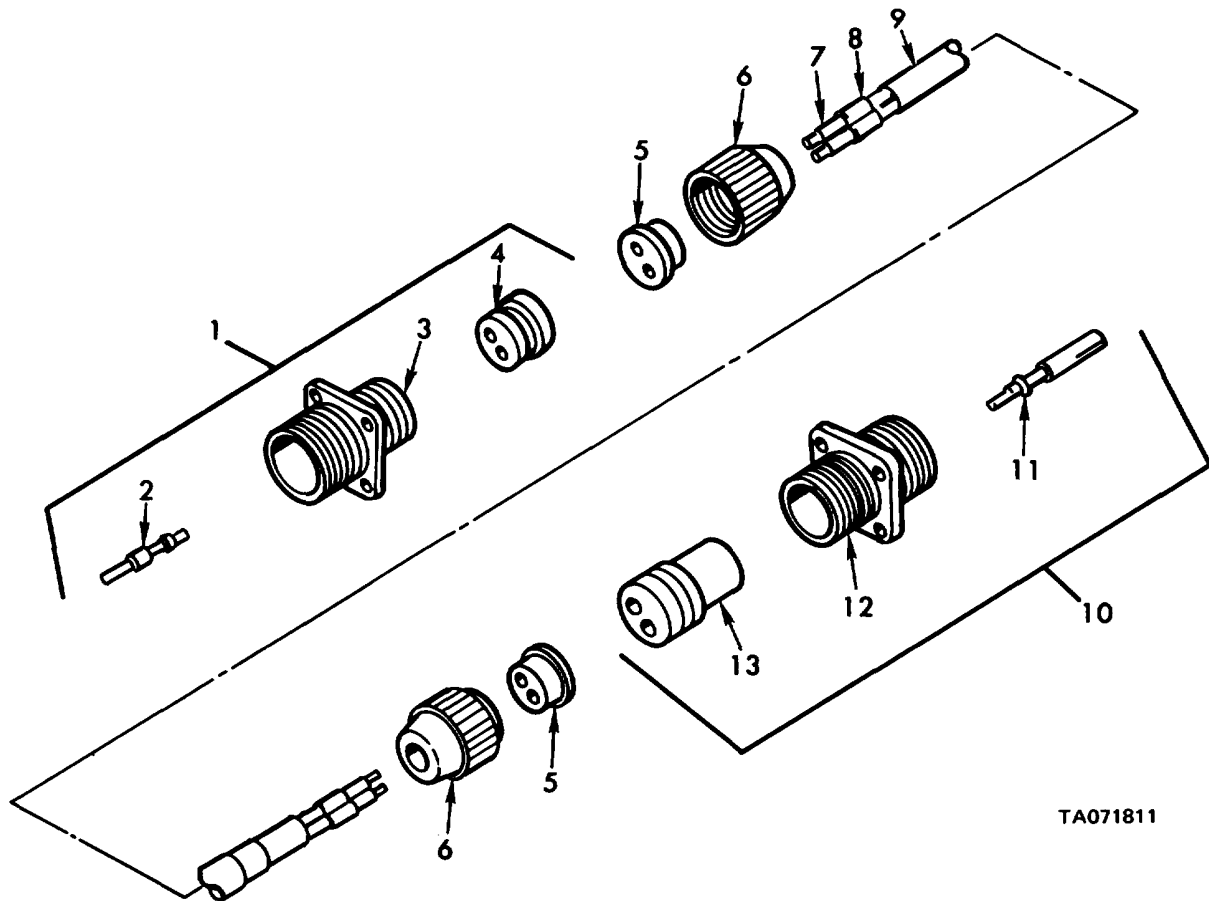
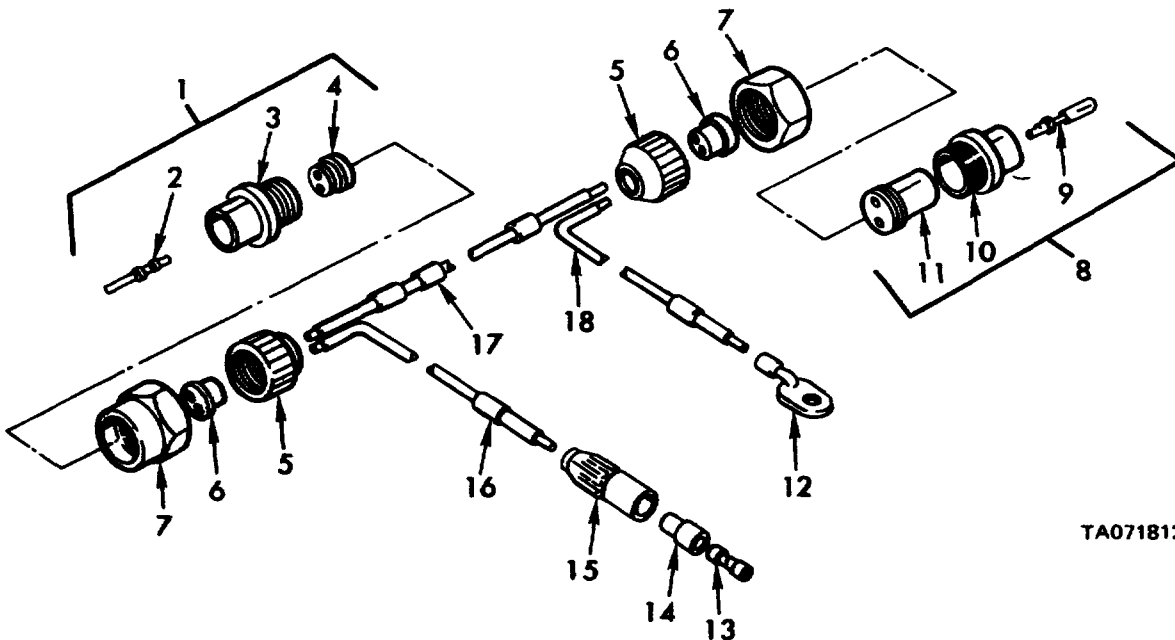

Figure 59. Floor disconnect to bulkhead disconnect wiring harness - 10901855.

(1) ILLUSTRATION		(2)	(3)	(4)	(5)	(6)	(7)	(8)
(a) FIG NO.	(b) ITEM NO.	SMR CODE	NATIONAL STOCK NUMBER	PART NUMBER	FSCM	DESCRIPTION  USABLE ON CODE	U/M	QTY INC IN UNIT
						GROUP 0613 FLOOR DISCONNECT TO BULKHEAD DISCONNECT WIRING HARNESS-10901855		
59	1	PAOOO	5935-00-846-4236	7720486	19207	RECEPTACLE ASSEMBLY, SIZE E6, WALL TYPE .....	EA	1
59	2	PAOZZ	5999-00-845-8955	7716521	19204	CONTACT, PIN .....	EA	2
59	3	PAOZZ		8364523	19207	SHELL .....	EA	1
59	4	PAOZZ		8701340	19207	INSERT .....	EA	1
59	5	PAOZZ	5365-00-332-7682	7992132	19207	GROMMET, ELEC CONNECTOR CONT ARR 16-11....	EA	2
59	6	PAOZZ	5935-00-772-3307	1723307	19207	NUT, GROMMET RETAINING SIZE 16.....	EA	2
59	7	MOOZZ		M13486/1-5AR	81349	WIRE ELEC MFO FROM 6145-00-152-6499.....	FT	V
59	8	PAOZZ	9905-00-752-4689	MS39020-1	96906	BANC, MARKER, BLANK, PLAIN.....	EA	4
59	9	PAOZZ	9905-00-893-3573	M539020-3	96906	BANC, MARKER, BLANK, PLAIN.....	EA	1
59	10	PAOOO	5935-00-816-5807	7720487	19207	RECEPTACLE ASSEMBLY SIZE 16, WALL TYPE .....	EA	1
59	11	PAOZZ	5999-00-485-8954	7716520	19207	CONTACT, SOCKET.....	EA	2
59	12	PAOZZ		8344528	19207	SHELL .....	EA	1
59	13	PAOZZ	5935-01-076-9095	8701343	19207	INSERT .....	EA	1

Section II. REPAIR PARTS LIST



TA071812

Figure 60. Bulkhead disconnect to magnetic clutch electrical lead - 10901856.

(1) ILLUSTRATION		(2)	(3)	(4)	(5)	(6)	(7)	(8)
(a) FIG NO.	(b) ITEM NO.	SMR CODE	NATIONAL STOCK NUMBER	PART NUMBER	FSCM	DESCRIPTION  USABLE ON CODE	U/M	QTY INC IN UNIT
						GROUP 0613 BULKHEAD DISCONNECT TO MAGNETIC CLUTCH ELECTRICAL LEAD-10901856		
60	1	PAOOO	5935-00-802-1919	8724232	19207	SHELL ASSEMBLY PLUG, SIZE 16.....	EA	1
60	2	PAOZZ	5999-00-485-8955	7716521	19204	CONTACT PIN .....	EA	2
60	3	PAOZZ	5935-00-462-2913	8344527	19207	SHELL .....	EA	1
60	4	PAOZZ		8701340	19207	INSERT .....	EA	1
60	5	PAOZZ	5935-00-772-3307	7723307	19207	NUT GROMMET RETAINING, SIZE 16.....	EA	2
60	6	PAOZZ	5365-00-332-7602	7992132	19207	GROMMET, ELEC CONNECTOR CONT ARR 16-11....	EA	2
60	7	PAOZZ	5975-00-697-7769	1521445	19207	NUT, COUPLING SIZE 16 CONNECTOR .....	EA	2
60	8	PAOOO	5935-00-686-9962	8724233	19207	SHELL ASSEMBLY PLUG SIZE 16.....	EA	1
60	9	PAOZZ	5999-00-485-8954	7711520	19207	CONTACT SOCKET.....	EA	2
60	10	PAOZZ	5935-00-462-2913	8344527	19207	SHELL .....	EA	1
60	11	PAOZZ	3935-01-017-9095	8701363	19207	INSERT .....	EA	1
60	12	PAOZZ	5940-00-705-6709	7056709	19207	TERMINAL LUG 16 WG X 1/4 SCREW HOLE .....	EA	1
60	13	PAOZZ	5940-00-399-6676	8338564	19207	TERMINAL ASSEMBLY, FEMALE .....	EA	1
60	14	PAOZZ	5970-00-833-8562	8338562	19207	SLEEVE INSULATOR .....	EA	1
60	15	PAOZZ	5935-00-399-6673	7982401	19207	SHELL MALE RIBBED SINGLE 14 GA .....	EA	1
60	16	PAOZZ	9905-00-752-5669	MS39020-1	96906	BAND, MARKER BLANK PLAIN.....	EA	4
60	17	PAOZZ	9905-00-893-3573	MS39020-3	76906	BAND, MARKER BLANK PLAIN.....	EA	1
60	18	MOOZZ		M13486/1-SAR	11349	WIRE, ELEC MFD FROM 6145-00-152-6499.....	FT	V

Section II. REPAIR PARTS LIST

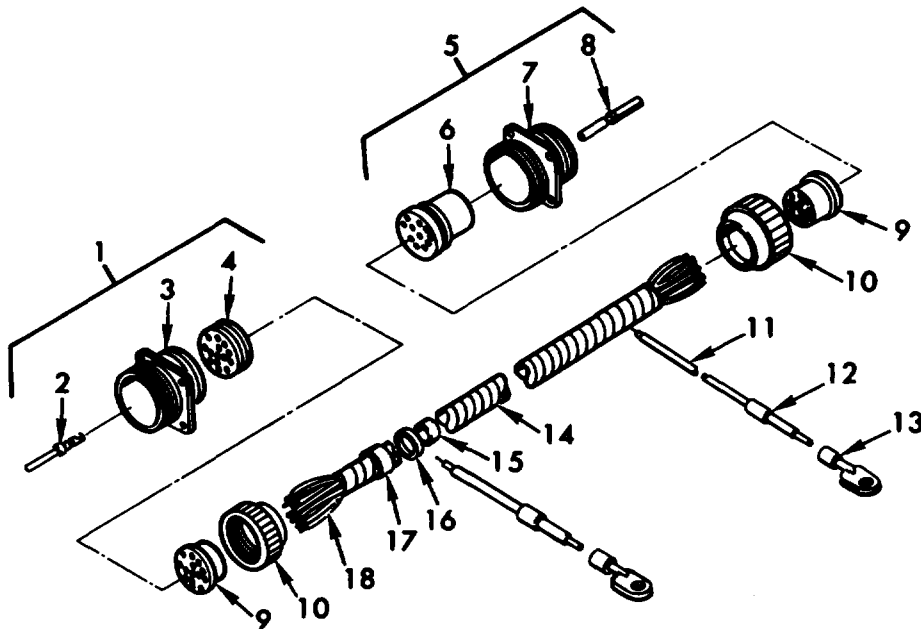

TA071813

Figure 61. Hull disconnect, interphone amplifier to bulkhead disconnect and driver's control box wiring harness - 10908425.

(1) ILLUSTRATION		(2)	(3)	(4)	(5)	(6)	(7)	(8)
(a) FIG NO.	(b) ITEM NO.	SMR CODE	NATIONAL STOCK NUMBER	FSCM	PART NUMBER	DESCRIPTION  USABLE ON CODE	U/M	QTY INC IN UNIT
						GROUP 0613 HULL DISCONNECT, INTERPHONE AMPLIFIER TO BULKHEAD DISCONNECT AND DRIVER'S CONTROL BOX WIRING HARNESS-10908425		
61	1	PAOOO	5935-00-752-4942	19207	7524942	RECEPTACLE ASSEMBLY SIZE 22, WALL TYPE .....	EA	1
61	2	PAOZZ	5999-01-097-7051	19207	7716659	CONTACT PIN .....	EA	14
61	3	PAOZZ	5935-00-489-6784	19207	8701329	SHELL .....	EA	1
61	4	PAOZZ	5365-01-087-8731	19207	8701328	INSERT .....	EA	1
61	5	PAOOO	5935-00-752-4943	19207	7524943	RECEPTACLE ASSEMBLY, SIZE 22, HALL TYPE .....	EA	1
61	6	PAOZZ	5935-01-072-1561	19207	8344519	INSERT .....	EA	1
61	7	PAOZZ	5935-00-489-6784	19207	8701329	SHELL .....	EA	1
61	8	PAOZZ	5999-00-113-2954	19207	7716658	CONTACT, SOCKET .....	EA	14
61	9	PAOZZ	5325-00-563-4487	19207	7992134	GROMMET, ELEC CONNECTOR, CONT ARR 22-19.	EA	2
61	10	PAOZZ	5935-00-333-9414	19207	7723308	NUT, GROMMET RETAINING, SIZE 22 .....	EA	2
61	11	MOOZZ		81349	M13486/-5SAR	WIRE, ELEC, RFD FROM 6145-00-152-6499 .....	FT	V
61	12	PAOZZ	9905-00-752-4649	81349	M43436/1-1	BAND, MARKER, BLANK, PLAIN .....	EA	2
61	13	PAOZZ	5940-00-705-6709	19207	7056709	TERMINAL, LUG, 14 WG X 1/4 SCREW HOLE .....	EA	2
61	14	MOOZZ		81349	M13486/2-2AN	CABLE, ELEC, NFD FROM 6145-00-567-3255 .....	FT	V
61	15	PAOZZ	3120-00-167-6882	19207	10934770	BUSHING, ELECTRICAL CONDUCTOR .....	EA	2
61	16	PAOZZ	5365-00-167-6883	19207	10934771	RING, ELECTRICAL BONDING .....	EA	2
61	17	PAOZZ	9905-00-893-3570	81349	M43436/1-3	BAND, MARKER, BLANK, PLAIN .....	EA	1
61	18	MOOZZ		81349	M13486/1-3AR	WIRE, ELEC, MFO FROM 6145-00-161-1609 .....	FT	V



Section II. REPAIR PARTS LIST

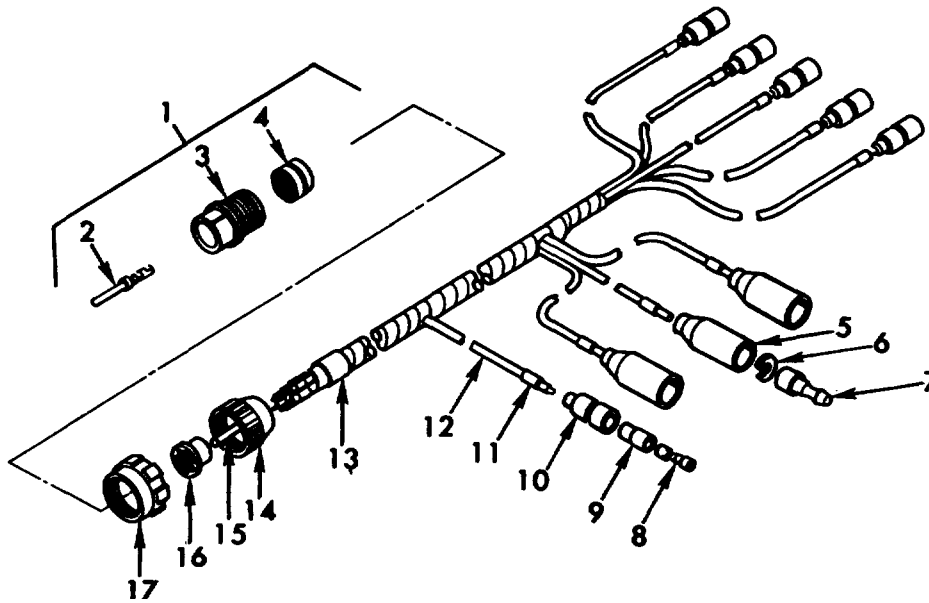

TA071814

Figure 62. Bulkhead disconnect to instrument panel switches wiring harness - 10914680.

(1) ILLUSTRATION		(2)	(3)	(4)	(5)	(6)	(7)	(8)
(a) FIG NO.	(b) ITEM NO.	SMR CODE	NATIONAL STOCK NUMBER	FSCM	PART NUMBER	DESCRIPTION  USABLE ON CODE	U/M	QTY INC IN UNIT
						GROUP 0613 BULKHEAD DISCONNECT TO INSTRUMENT PANEL SWITCHES WIRING HARNESS-10914680		
62	1	PAOOO	5935-00-686-2606	19207	8724243	SHELL ASSEMBLY, PLUG, SIZE 22.....	EA	1
62	2	PAOZZ	5999-00-485-8955	19204	7716521	CONTACT, PIN .....	EA	8
62	3	PAOZZ	2590-01-047-0804	19207	8701309	SHELL .....	EA	1
62	4	PAOZZ	5935-01-005-6455	19207	7723474	INSERT .....	EA	1
62	5	PAOZZ	5935-00-572-9180	19207	8338566	SHELL FEMALE RECEPTACLE, SINGLE 14 GA.....	EA	3
62	6	PAOZZ	5310-00-833-8567	19207	8338567	WASHER, TERMINAL RETAINING, .152 SLOT.....	EA	3
62	7	PAOZZ	5999-00-057-2929	96906	527148-2	PIN, CONTACT, NO 14 WIRE GAGE .....	EA	3
62	8	PAOZZ	5940-00-399-6676	19207	8338564	TERMINAL ASSEMBLY, FEMALE .....	EA	6
62	9	PAOZZ	5970-00-833-8562	19207	8338562	SLEEVE, INSULATOR .....	EA	6
62	10	PAOZZ	5935-00-833-8561	19207	8338561	SHELL MALE PLUG, SINGLE 14 GA .....	EA	6
62	11	PAOZZ	9905-00-752-4649	81349	M43436/1-1	BAND, MARKER, BLANK, PLAIN.....	EA	18
62	12	MOOZZ		81349	M13486/1-SAR	WIRE, ELEC, MFD FROM 6145-00-152-6499 .....	FT	V
62	13	PAOZZ	9905-00-893-3570	81349	M43436/1-3	BAND, MARKER, BLANK, PLAIN.....	EA	1
62	14	PAOZZ	5935-00-333-9414	19207	7723308	NUT, GROMMET RETAINING, SIZE 22.....	EA	1
62	15	MOOZZ		19207	8724763AR	ROD, RFD FROM 9390-00-180-7289 .....	IN	V
62	16	PAOZZ	5365-00-772-2322	19207	7722322	GROMMET, ELEC CONNECTOR, COT ARR 22-23 ...	EA	1
62	17	PAOZZ	5310-00-655-9860	19207	8701325	NUT, COUPLING, SIZE 22 CONNECTOR .....	EA	1

Section II. REPAIR PARTS LIST

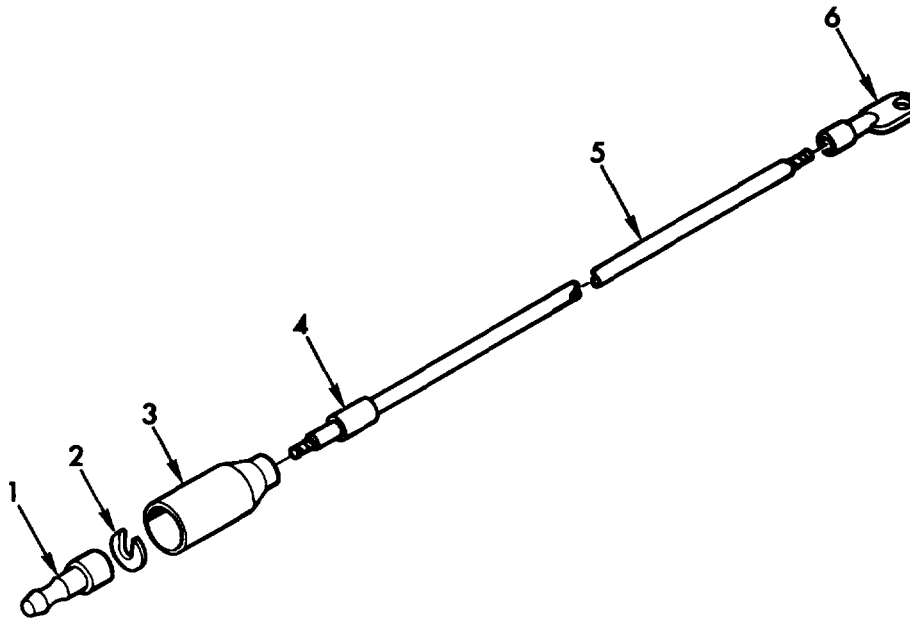

TA071815

Figure 63. Blower to ground electrical lead - 10914828.

(1) ILLUSTRATION		(2)	(3)	(4)	(5)	(6)	(7)	(8)
(a) FIG NO.	(b) ITEM NO.	SMR CODE	NATIONAL STOCK NUMBER	PART NUMBER	FSCM	DESCRIPTION  USABLE ON CODE	U/M	QTY INC IN UNIT
						GROUP 0613 BLOWER TO GROUND ELECTRICAL LEAD-10914828		
63	1	PAOZZ	5999-00-057-2929	MS27148-2	96906	PIN CONTACT NO 14 WIRE GAGE .....	EA	1
63	2	PAOZZ	5310-00-833-8567	8338567	19201	WASHER TERMINAL RETAINING, .152 SLOT .....	EA	1
63	3	PAOZZ	5935-00-572-9180	8338566	19207	SHELL, FEMALE RECEPTACLE SINGLE 14 GA .....	EA	1
63	4	PAOZZ	9905-00-893-3573	MS39020-3	96906	BANC, MARKER, BLANK PLAIN .....	EA	1
63	5	MOOZZ		M134B61/-SAR	81349	WIRE ELEC NFD FROM 6145-00-152-6499 .....	FT	V
63	6	PAOZZ	5940-00-705-6709	7056709	19207	TERMINAL LUG, 14 WG X 1/4 SCREW HOLE .....	EA	1

Section II. REPAIR PARTS LIST

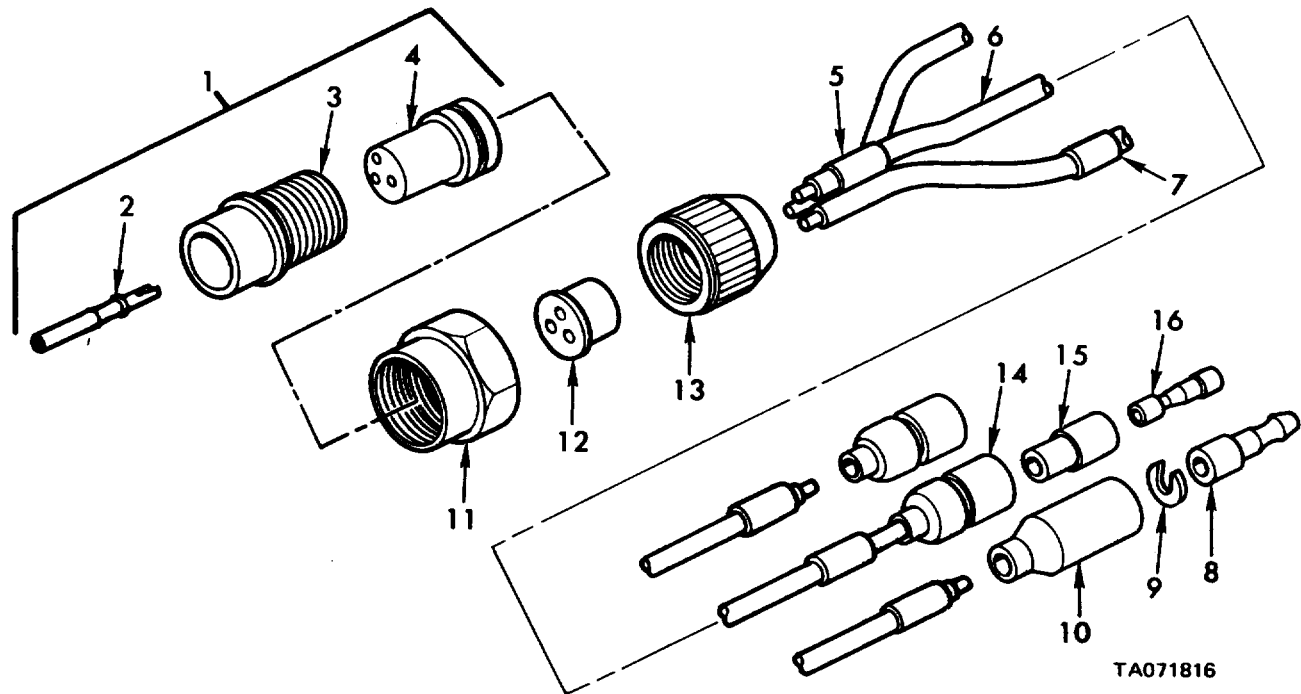
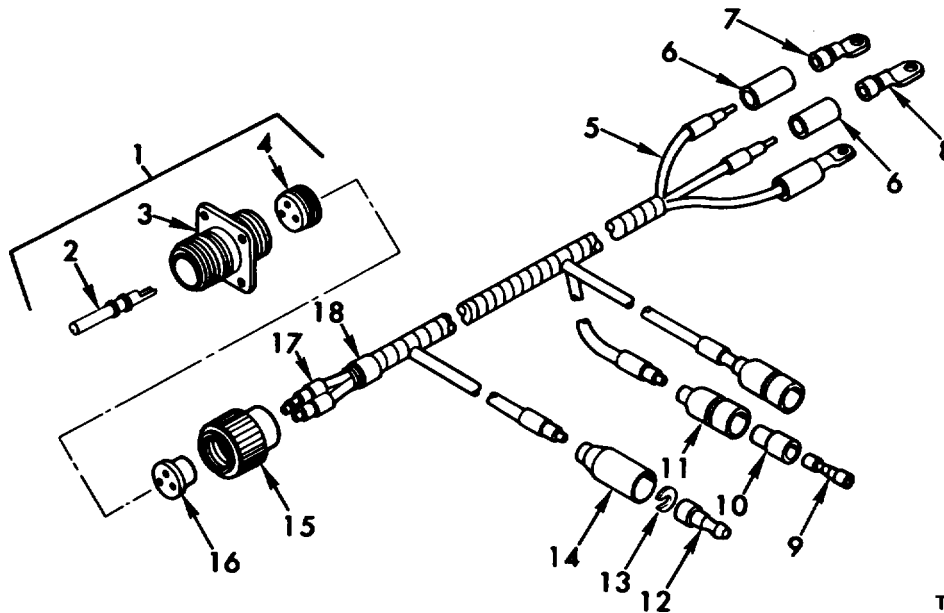

Figure 64. Horn to warning relay wiring harness - 10919885.

(1) ILLUSTRATION		(2)	(3)	(4)	(5)	(6)	(7)	(8)
(a) FIG NO.	(b) ITEM NO.	SMR CODE	NATIONAL STOCK NUMBER	PART NUMBER	FSCM	DESCRIPTION  USABLE ON CODE	U/M	QTY INC IN UNIT
						GROUP 0613 HORN TC WARNING RELAY WIRING HARNESS-1919885		
64	1	PAOOO	5935-00-686-2605	8724231	19207	SHELL ASSEMBLY, PLUG .....	EA	1
64	2	PAOZZ	5999-00-485-8954	716520	19207	CONTACT, SOCKET.....	EA	3
64	3	PAOZZ	5935-00-462-2913	8344527	19207	SHELL .....	EA	1
64	4	PAOZZ	5970-00-865-8884	5344324	19207	INSERT .....	EA	1
64	5	PAOZZ	9905-00-752-4649	MS39020-1	96906	BANC, MARKER BLANK PLAIN.....	EA	6
64	6	MOOZZ		M1386/1-5AR	81349	WIRE ELEC MFD FROM 6145-00-152-6499.....	FT	V
64	7	PAOZZ	9905-00-893-3573	MS39020-3	96906	BANC, MARKER, BLANK PLAIN.....	EA	1
64	8	PAOZZ	5999-00-057-2929	MS27148-2	96906	PIN, CONTACT, NO. 14 WIRE GAGE.....	EA	1
64	9	PAOZZ	5310-00-833-8567	8338567	19207	WASHER TERMINAL RETAINING, .152 SLOT.....	EA	1
64	10	PAOZZ	5935-00-572-9180	8338566	19207	SHELL, FEMALE RECEPTACLE SINGLE 14 GA.....	EA	1
64	11	PAOZZ	5975-00-697-7769	7527645	19207	NUT, COUPLING SIZE 16 CONNECTOR .....	EA	1
64	12	PAOZZ	5935-00-772-2344	7722344	19207	GROMMET ELEC CCNNECTOR CONT ARR 16-10....	EA	1
64	13	PAOZZ	5935-00-772-3307	7723307	19207	NUT GROMMET RETAINING SIZE 16.....	EA	1
64	14	PAOZZ	5935-00-833-8561	8338561	19207	SHELL, MALE PLUG SINGLE 14 GA.....	EA	2
64	15	PAOZZ	5970-00-833-8562	8338562	19207	SLEEVE, INSULATOR .....	EA	2
64	16	PAOZZ	5940-00-399-6676	8338564	19207	TERMINAL ASSEMBLY, FEMALE .....	EA	2

Section II. REPAIR PARTS LIST



TA071817

Figure 65. Generator control circuits to bracket disconnect wiring harness - 10919889.

(1) ILLUSTRATION		(2)	(3)	(4)	(5)	(6)	(7)	(8)
(a) FIG NO.	(b) ITEM NO.	SMR CODE	NATIONAL STOCK NUMBER	FSCM	PART NUMBER	DESCRIPTION  USABLE ON CODE	U/M	QTY INC IN UNIT
						GROUP 0613 GENERATOR CONTROL CIRCUITS TO BRACKET DISCONNECT WIRING HARNESS-10919889		
65	1	PAOZZ	5935-00-772-0484	19207	7720484	RECEPTACLE ASSEMBLY, SIZE 16, WALL TYPE ....	EA	1
65	2	PAOZZ	5999-00-485-8955	19204	7716521	CONTACT PIN .....	EA	3
65	3	PAOZZ	5935-01-141-4786	19207	8344523	SHELL .....	EA	1
65	4	PAOZZ	5935-00-741-3822	19207	7413822	INSERT .....	EA	1
65	5	MOOZZ		81349	M13486/1-SAR	HIRE, ELEC, MFO FROM 6145-00-152-6499.....	FT	V
65	6	MOOZZ		80244	1711725-96AR	INSULATION, SLVG RFD FROM ...5970-00-284-8640	IN	3
65	7	PAOZZ	5940-00-705-6708	19207	7056708	TERMINAL, LUG, 14 WG X NO. 10 SCREW HOLE ....	EA	2
65	8	PAOZZ	5940-00-705-6711	19207	7056711	TERMINAL, LUG, 14 WG X 3/8 SCREW HOLE .....	EA	1
65	9	PAOZZ	5940-00-399-6676	19207	8338564	TERMINAL ASSEMBLY, FEMALE .....	EA	2
65	10	PAOZZ	5970-00-833-8562	19207	8338562	SLEEVE, INSULATOR .....	EA	2
65	11	PAOZZ	5935-00-833-8561	19207	8338561	SHELL, MALE PLUG, SINGLE 14 GA .....	EA	2
65	12	PAOZZ	5999-00-057-2929	96906	MS27148-2	PIN, CONTACT, NO. 14 WIRE GAGE .....	EA	1
65	13	PAOZZ	5310-00-833-8567	19207	8338567	WASHER, TERMINAL RETAINING, .152 SLOT .....	EA	1
65	14	PAOZZ	5935-00-572-9180	19207	8338566	SHELL, FEMALE RECEPTACLE, SINGLE 14 GA.....	EA	1
65	15	PAOZZ	5935-00-772-3307	19207	7723307	NUT, GROMMET RETAINING, SIZE 16.....	EA	1
65	16	PAOZZ	5935-00-772-2344	19207	7722344	GROMMET, ELEC CONNECTOR, CONT ARR 16-10.	EA	1
65	17	PAOZZ	9905-00-752-4649	81349	M43486/1-1	BAND, MARKER, BLANK, PLAIN.....	EA	2
65	18	PAOZZ	9905-00-893-3570	81349	M43436/1-3	BAND, MARKER, BLANK, PLAIN.....	EA	1

Section II. REPAIR PARTS LIST

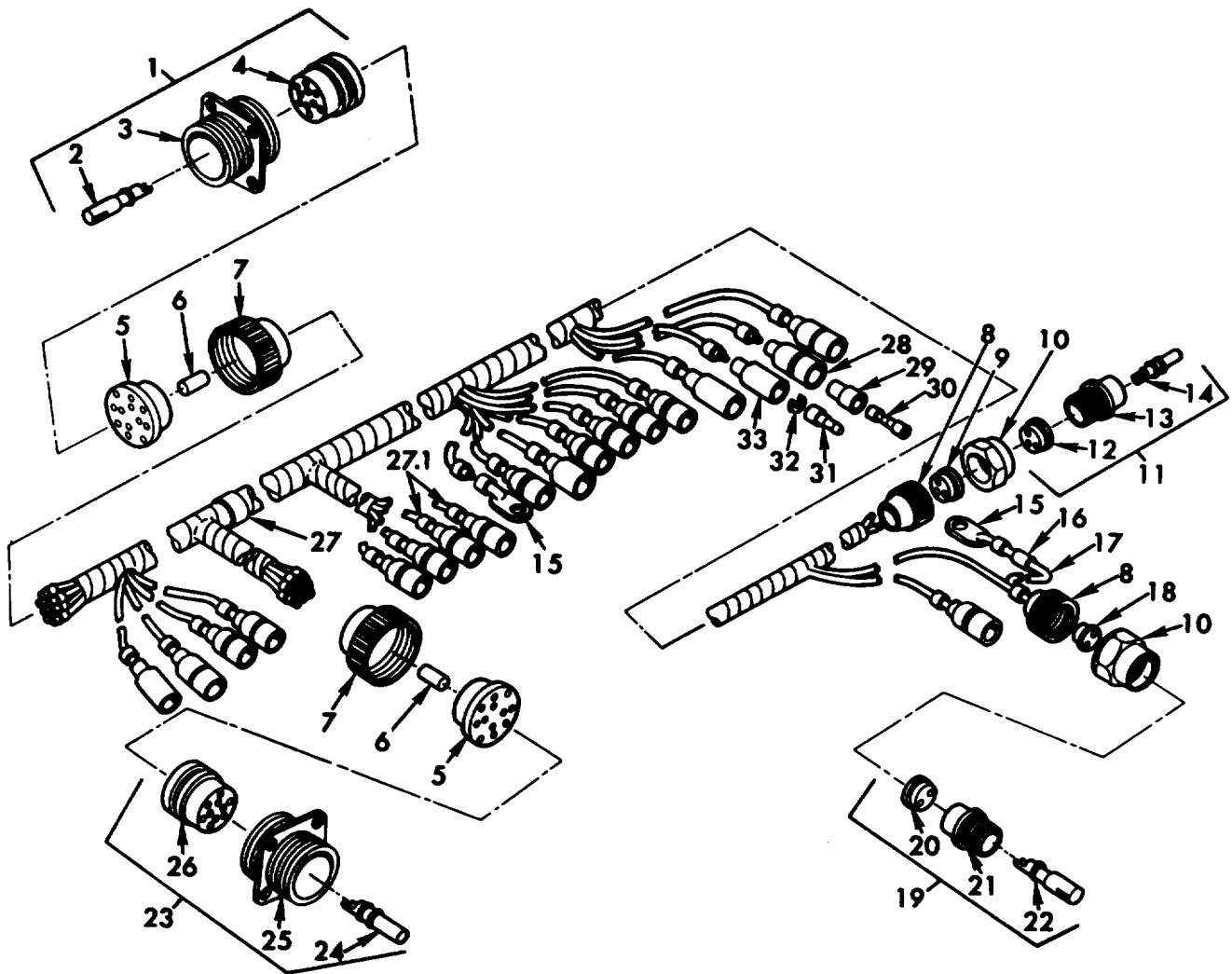

TA072051

Figure 66. Bulkhead disconnect to driver's controls wiring harness - 12254061.

SECTION II REPAIR PARTS LIST

TM 9-2350-304-34P-1

(1) ILLUSTRATION		(2)	(3)	(4)	(5)	(6)	(7)	(8)
(a) FIG NO.	(b) ITEM NO.	SMR CODE	NATIONAL STOCK NUMBER	FSCM	PART NUMBER	DESCRIPTION  USABLE ON CODE	U/M	QTY INC IN UNIT
						GROUP 0613 BULKHEAD DISCONNECT TO DRIVER'S CONTROL WIRING HARNESS-12254061		
66	1	PAOOO	5935-00-771-6794	19207	7716794	CONNECTOR, RECEPTACL SIZE 28, WALL TYPE ...	EA	1
66	2	PAOZZ	5999-00-485-8954	19207	7716520	CONTACT, ELECTRICAL SIZE 12.....	EA	12
66	3	PAOZZ	6935-01-033-7945	19207	8701338	SHELL, ELECTRICAL CO WALL TYPE, SIZE 28 .....	EA	1
66	4	PAOZZ	S935-01-079-5099	19207	7716684	INSERT, ELECTRICAL C SIZE 28 .....	EA	1
66	5	PAOZZ	5365-00-090-5426	19207	7722333	BUSHING, RUBBER ELEC CONNECTOR,CONT ARR22-15	EA	2
66	6	MOOZZ		19207	8724763	NONMETALLIC ROD MFD FROM 9390-00-180-7289.	IN	V
66	7	PAOZZ	5310-00-393-6685	19207	7723309	NUT, PLAIN, KNURLED GROMMET RETAINING,SIZE 28	EA	2
66	8	PAOZZ	S935-00-772-3307	19207	7723307	NUT, BUSHING RETAINE GROIMMET RETAINING, SIZE16	EA	2
66	9	PAOZZ	5935-00-772-2344	19207	7722344	INSERT, ELECTRICAL C ELEC CONNECTOR, CONT ARR 16-10	EA	1
66	10	PAOZZ	5975-00-697-7769	19207	7527645	NUT, COUPLING, ELECTR SIZE 16 CONNECTOR ...	EA	2
66	11	PAOOO	5935-00-191-3332	00447	1603012	CONNECTOR, PLUG, ELEC SIZE 16 .....	EA	1
66	12	PAOZZ	5935-00-741-3822	19207	7413822	INSERT CONNECTOR.....	EA	1
66	13	PAOZZ	5935-00-462-2913	19207	8344527	SHELL, ELECTRICAL CO .....	EA	1
66	14	PAOZZ	5999-00-485-8955	19207	7716521	CONTACT, ELECTRICAL SIZE 12.....	EA	3
66	15	PAOZZ	5940-00-705-6709	19207	7056709	TERMINAL, LUG 14 WG X 1/4 SCREW HOLE .....	EA	2
66	16	PAOZZ	9905-00-752-4649	81349	M43436/1-1	BAND, MARNER .....	EA	48
66	17	MOOZZ		81349	M13486/1-5	WIRE, ELECTRICAL NFD FROM...6145-00-152-6499	FT	V
66	18	PAOZZ	5365-00-332-7682	19207	7992132	BUSHING, RUBBER ELEC CONNECTOR, CONT ARR16-11	EA	1
66	19	PAOOO	5935-00-686-9962	19207	8724233	CONNECTOR, PLUG, ELEC PLUG, SIZE 16.....	EA	1
66	20	PAOZZ	S935-01-076-9095	19207	8701343	INSERT ELECTRICAL C .....	EA	1
66	21	PAOZZ	5935-00-462-2913	19207	8344527	SHELL, ELECTRICAL CO E.....	EA	1
66	22	PAOZZ	5999-00-485-8954	19207	7716520	CONTACT, ELECTRICAL SIZE 12.....	EA	2
66	23	PAOOO	5935-00-771-6793	19207	7716793	RECEPTACLE ASSEMBLY SIZE 28, WALL TYPE .....	EA	1
66	24	PAOZZ	5999-00-485-8955	19207	7716521	CONTACT, ELECTRICAL SIZE 12.....	EA	12
66	25	PAOZZ	5935-01-033-7945	19207	8701338	SHELL, ELECTRICAL CO WALL TYPE, SIZE 28 .....	EA	1
66	26	PAOZZ	5935-00-257-1024	19207	7716683	INSERT, ELECTRICAL C SIZE 28 .....	EA	1
66	27	PAOZZ	9905-00-893-3570	81349	M43436/1-3	BAND, MARKER .....	EA	1
66	27.1	PAOZZ	9905-00-935-7672	19207	10864355	BAND, MARKER E .....	EA	2
66	28	PAOZZ	5935-00-833-8561	19207	8338561	SHELL, ELECTRICAL CO MALE PLUG SINGLE 14 GA	EA	15
66	29	PAOZZ	5970-00-833-8562	19207	8338562	INSULATOR, BUSHING11 .....	EA	15
66	30	PAOZZ	5940-00-399-6676	19207	8338564	TERMINAL ASSEMBLY FEMALE .....	EA	15
66	31	PAOZZ	5999-00-057-2929	96906	MS27148-2	CONTACT, ELECTRICAL NO. 14 WIRE GAGE .....	EA	4
66	32	PAOZZ	5310-00-833-8567	19207	8338567	WASHER, SLOTTED TERMINAL RETAINING, .152 SLOT ..	EA	4
66	33	PAOZZ	5935-00-572-9180	19207	8338566	SHELL, ELECTRICAL CO FEMALE RECEPTACLE, SINGLE14 GA	EA	4

Section II. REPAIR PARTS LIST

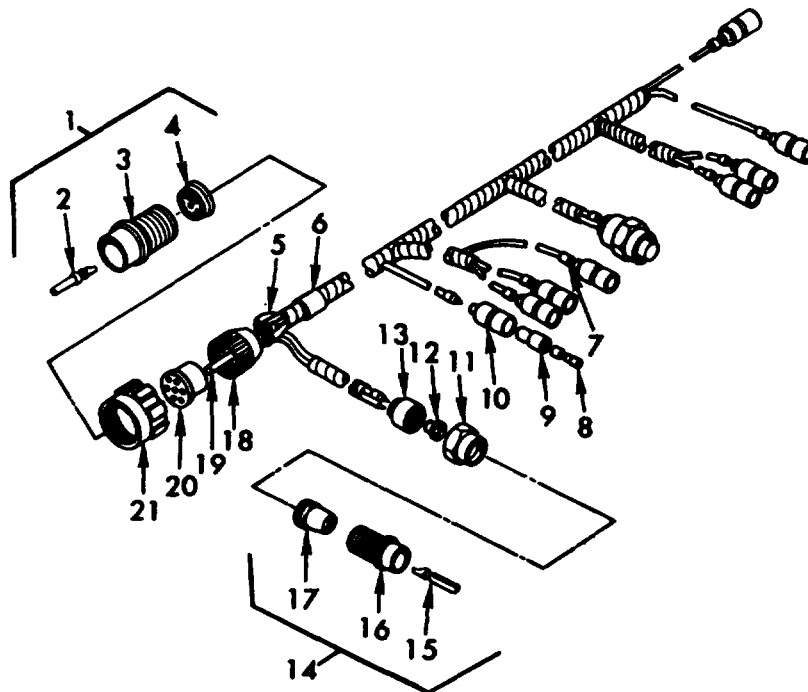

TA071819

Figure 67. Engine warning lights circuits to bulkhead disconnect harness - 10919945.

(1) ILLUSTRATION		(2)	(3)	(4)	(5)	(6)	(7)	(8)
(a) FIG NO.	(b) ITEM NO.	SMR CODE	NATIONAL STOCK NUMBER	FSCM	PART NUMBER	DESCRIPTION  USABLE ON CODE	U/M	QTY INC IN UNIT
						GROUP 0613 ENGINE HARNING LIGHTS CIRCUITS TO BULKHEAD DISCONNECT WIRING HARNESS-10919945		
67	1	PAOO0	5935-00-754-9083	19207	8724257	SHELL ASSEMBLY, PLUG, SIZE 28.....	EA	1
67	2	PAOZZ	5999-00-485-8955	19204	7716521	CONTACT, PIN .....	EA	12
67	3	PAOZZ	5935-00-537-0167	19207	8344S37	SHELL .....	EA	1
67	4	PAOZZ	5935-00-257-1024	19207	7716683	INSERT .....	EA	1
67	5	MOOZZ		81349	N13486/1-5AR	WIRE ELEC, MFD FROM 6145-00-152-6499 .....	FT	V
67	6	PAOZZ	9905-00-893-3570	81349	H43436/1-3	BAND, MARKER, BLANK, PLAIN.....	EA	1
67	7	PAOZZ	9905-00-752-4649	81349	43436/1-1	BAND, MARKER, BLANK, PLAIN.....	EA	25
67	8	PAOZZ	5940-00-399-6676	19207	8338564	TERMINAL ASSEMBLY FEMALE .....	EA	8
67	9	PAOZZ	5970-00-833-8562	19207	8338562	SLEEVE, INSULATOR .....	EA	8
67	10	PAOZZ	5935-00-833-8561	19207	8338561	SHELL, MALE PLUG, SINGLE 14 GA .....	EA	8
67	11	PAOZZ	5975-00-697-7769	19207	7527645	NUT COUPLING, SIZE 16 CONNECTOR .....	EA	2
67	12	PAOZZ	5935-00-772-2344	19207	7722344	GROMMET, ELEC CONNECTOR, CONT ARR 16-10.	EA	2
67	13	PAOZZ	5935-00-772-3307	19207	7723307	NUT, GROMMET RETAINING, SIZE 16.....	EA	2
67	14	PAOO0	5935-00-686-2605	19207	8724231	SHELL ASSEMBLY, PLUG., SIZE 16.....	EA	2
67	15	PAOZZ	5999-00-485-8954	19207	7716520	CONTACT, SOCKET .....	EA	3
67	16	PAOZZ	5935-00-462-2913	19207	8344527	SHELL .....	EA	1
67	17	PAOZZ	5970-00-615-8884	19207	8344324	INSERT .....	EA	1
67	18	PAOZZ	5310-00-393-6685	19207	7723309	NUT GROMMET RETAINING SIZE 28.....	EA	1
67	19	MOOZZ		19207	8724763AR	ROD HFD FROM 9390-00-180-7289 .....	IN	V
67	20	PAOZZ	5365-00-090-5426	19207	7722333	GROMMET, ELEC CONNECTOR CONT ARR 22-15..	EA	1
67	21	PAOZZ	5975-00-771-6634	19207	7716634	NUT, COUPLING, SIZE 28 CONNECTOR .....	EA	1

Section II. REPAIR PARTS LIST

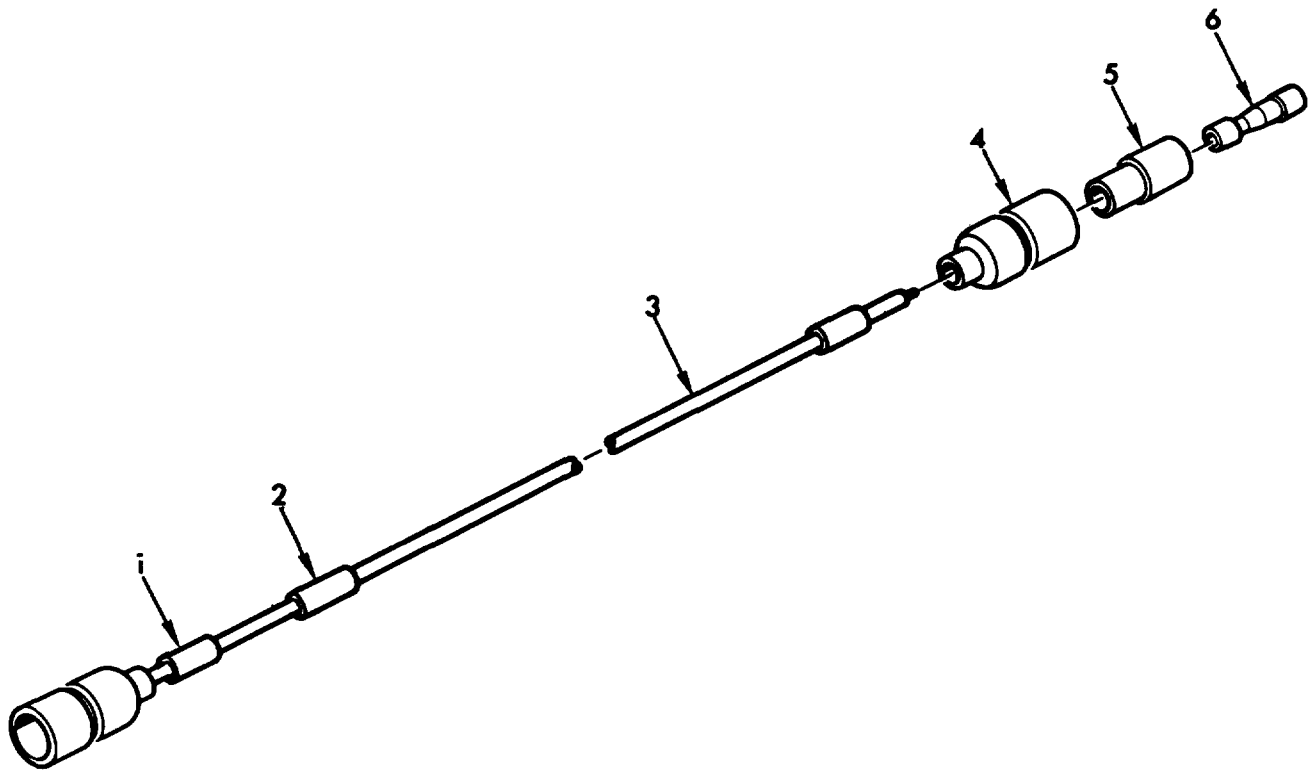

TA071820

Figure 68. Disconnect to forward air cleaner blower motor electrical lead - 10934867.

(1) ILLUSTRATION		(2) SMR CODE	(3) NATIONAL STOCK NUMBER	(4) PART NUMBER	(5) FSCM	(6) DESCRIPTION  USABLE ON CODE	(7) U/M	(8) QTY INC IN UNIT
(a) FIG NO.	(b) ITEM NO.							
						GROUP 0613 DISCONNECT TO FORWARD AIR CLEANER BLOWER MOTOR ELECTRICAL LEAD- 1093867		
68	1	PAOZZ	9905-00-752-4649	MS390201	96906	BAND, MARKER BLANK PLAIN.....	EA	2
68	2	PAOZZ	9905-00-893-3571	MS39020-3	96906	BAND, MARKER BLANK PLAIN.....	EA	1
68	3	MOOZZ		M13486/1-5AR	81849	WIRE ELEC MFO FROM 6145-00-152-6499.....	FT	V
68	4	PAOZZ	5935-00-388-8561	5338S61	19207	SHELL MALE PLUG SINGLE 14 GA.....	EA	2
68	5	PAOZZ	5970-00-833-8562	8338562	19207	SLEEVE INSULATOR.....	EA	2
68	6	PAOZZ	5940-00-399-6676	8338S64	19207	TERMINAL ASSEMBLY FEMALE.....	EA	2



Section II. REPAIR PARTS LIST

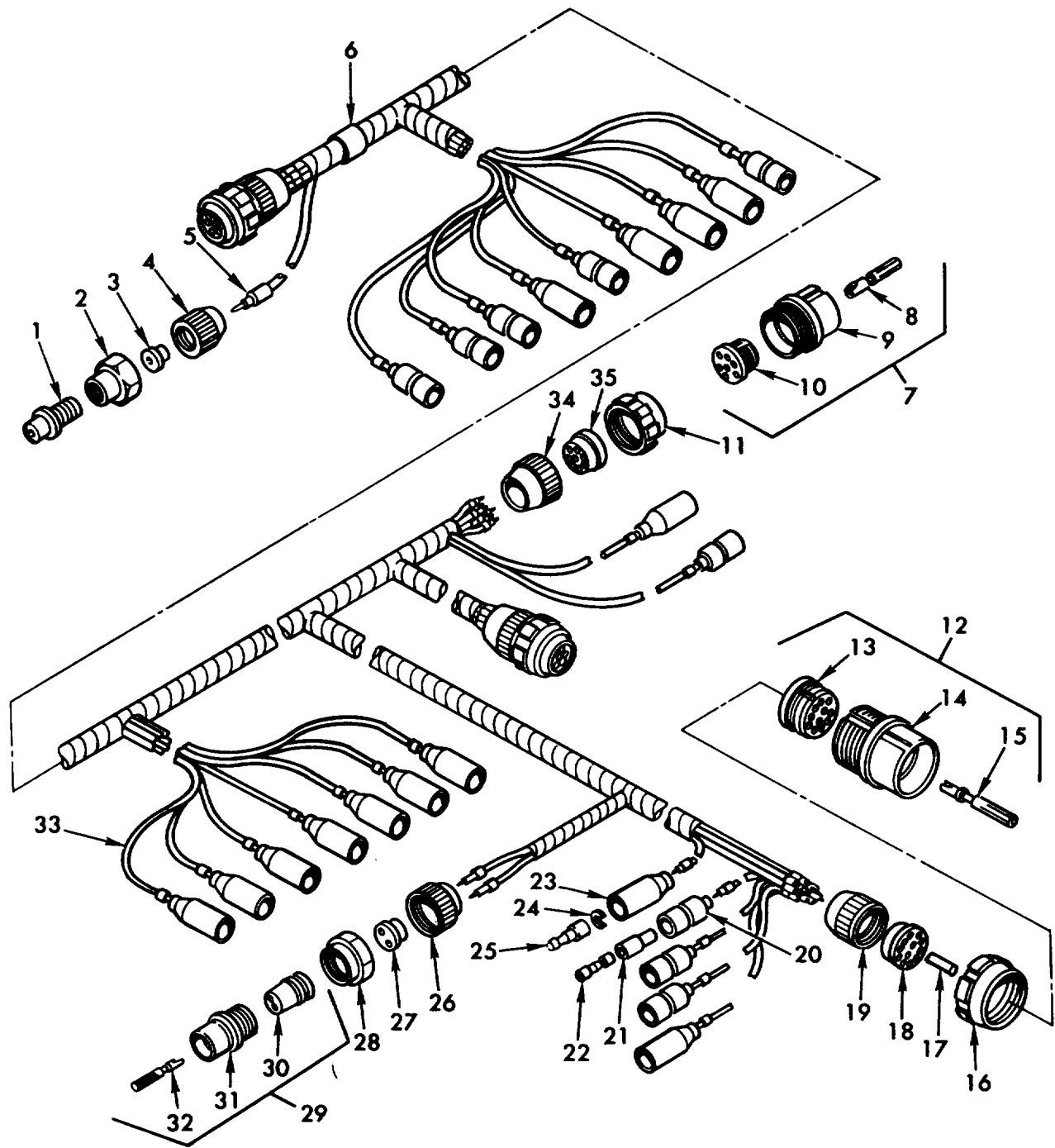

TA071821

Figure 69. Lighting switch to vehicle accessories and disconnect wiring harness - 11592728.

Section II. REPAIR PARTS LIST

TM 9-2350-304-34P-1

(1) ILLUSTRATION		(2)	(3)	(4)	(5)	(6) DESCRIPTION	(7)	(8) QTY INC IN UNIT
(a) FIG NO	(b) ITEM NO	SMR CODE	NATIONAL STOCK NUMBER	PART NUMBER	FSCM	USABLE ON CODE	U/M	
						GROUP 0613 LIGHTING SWITCH TO VEHICLE ACCESSORIES AND DISCONNECT WIRING HARNESS-1159L2728		
69	1	PAOZZ	5935-00-686-2610	8724199	19207	SHELL ASSEMBLY, PLUG SIZE 12	EA	1
69	2	PAOZZ	5935-00-333-3088	7723306	19207	NUT GROMMET RETAINING SIZE 12	EA	1
69	3	PAOZZ	5365-00-772-2343	7722343	19207	GROMMET ELEC CONNECTOR CONT ARR 12-5	EA	1
69	4	PAOZZ	5975-00-697-699L	7527643	19207	NUT COUPLING, SIZE 12 CONNECTOR	EA	1
69	5	PAOZZ	9905-00-752-4649	MS39020-1	96906	BAND, MARKER BLANK, PLAIN	EA	62
69	6	PAOZZ	9905-00-893-3573	MS39020-3	96906	BAND, MARKER BLANK, PLAIN	EA	1
69	7	PAOZZ	5935-00-686-2608	8724244	19207	SHELL ASSEMBLY PLUG SIZE 22	EA	3
69	8	PAOZZ	5999-00-485-8954	7716520	19207	CONTACT, SOCKET	EA	8
69	9	PAOZZ	2590-01-047-0804	8701309	19207	SHELL	EA	1
69	10	PAOZZ	5935-00-771-8192	7723475	19207	INSERT	EA	1
69	11	PAOZZ	5310-00-655-9860	8701325	19207	NUT COUPLING SIZE 22 CONNECTOR	EA	3
69	12	PAOOO	5935-00-686-2599	8724258	19207	SHELL ASSEMBLY, PLUG SIZE 28	EA	1
69	13	PAOZZ	5935-00-019-5099	7716684	19207	INSERT	EA	1
69	14	PAOZZ	5935-00-537-0167	8344537	19207	SHELL	EA	1
69	15	PAOZZ	5999-00-85-8954	7716520	19207	CONTACT SOCKET	EA	12
69	16	PAOZZ	597500-771-6634	7716634	19207	NUT, COUPLING SIZE 28 CONNECTOR	EA	1
69	17	MOOZZ		8724763AR	19207	ROD, MFD FROM 9390-00-180-7289	IN	V
69	18	PAOZZ	5365-00-090-5426	7722333	19207	GROMMET ELEC CONNECTOR, CONT ARR 22-15	EA	1
69	19	PAOZZ	5310-00-393-6685	7723309	19207	NUT, GROMMET RETAINING, SIZE 28	EA	1
69	20	PAOZZ	5935-00-8338561	8338561	19207	SHELL MALE PLUG SINGLE 14 GA	EA	9
69	21	PAOZZ	5970-00-833-8562	8338562	19207	SLEEVE INSULATOR	EA	9
69	22	PAOZZ	5940-00-399-6676	8338564	19207	TERMINAL ASSEMBLY FEMALE	EA	9
69	23	PAOZZ	5935-00-572-9180	8338566	19207	SHELL, FEMALE RECEPTACLE SINGLE 14 GA	EA	14
69	24	PAOZZ	5310-00-833-8567	8338567	19207	WASHER, TERMINAL RETAINING 152 SLOT	EA	11
69	25	PAOZZ	5999-00-057-2929	MS27148-2	96906	PIN, CONTACT, NO 14 WIRE GAGE	EA	14
69	26	PAOZZ	5935-00-772-3307	7723307	19207	NUT GROMMET RETAINING SIZE 16	EA	1
69	27	PAOZZ	5365-00-332-7682	7992132	19207	GROMMET ELEC CONNECTOR CONT ARR 16-11	EA	1
69	28	PAOZZ	5975-00-697-7769	7527645	19207	NUT COUPLING SIZE 16 CONNECTOR	EA	1
69	29	PAOOO	5935-00-686-9962	8724233	19207	SHELL ASSEMBLY PLUG SIZE 16	EA	1
69	30	PAOZZ	5935-01-076-9095	8701343	19207	INSERT	EA	1
69	31	PAOZZ	5935-00-462-2913	8344527	19207	SHELL	EA	1
69	32	PAOZZ	5999-00-485-8954	7716520	19207	CONTACT SOCKET	EA	2
69	33	MOOZZ		M3486/1-5AR	81349	WIRE ELEC MFD FROM 6145-00-152-6499	FT	V
69	34	PAOZZ	5935-00-333-9414	7723308	19207	NUT GROMMET RETAINING SIZE 22	EA	3
69	35	PAOZZ	5365-00-772-2322	7722322	19207	GROMMET ELEC CONNECTOR, CONT ARR 22-23	EA	3

Section II. REPAIR PARTS LIST

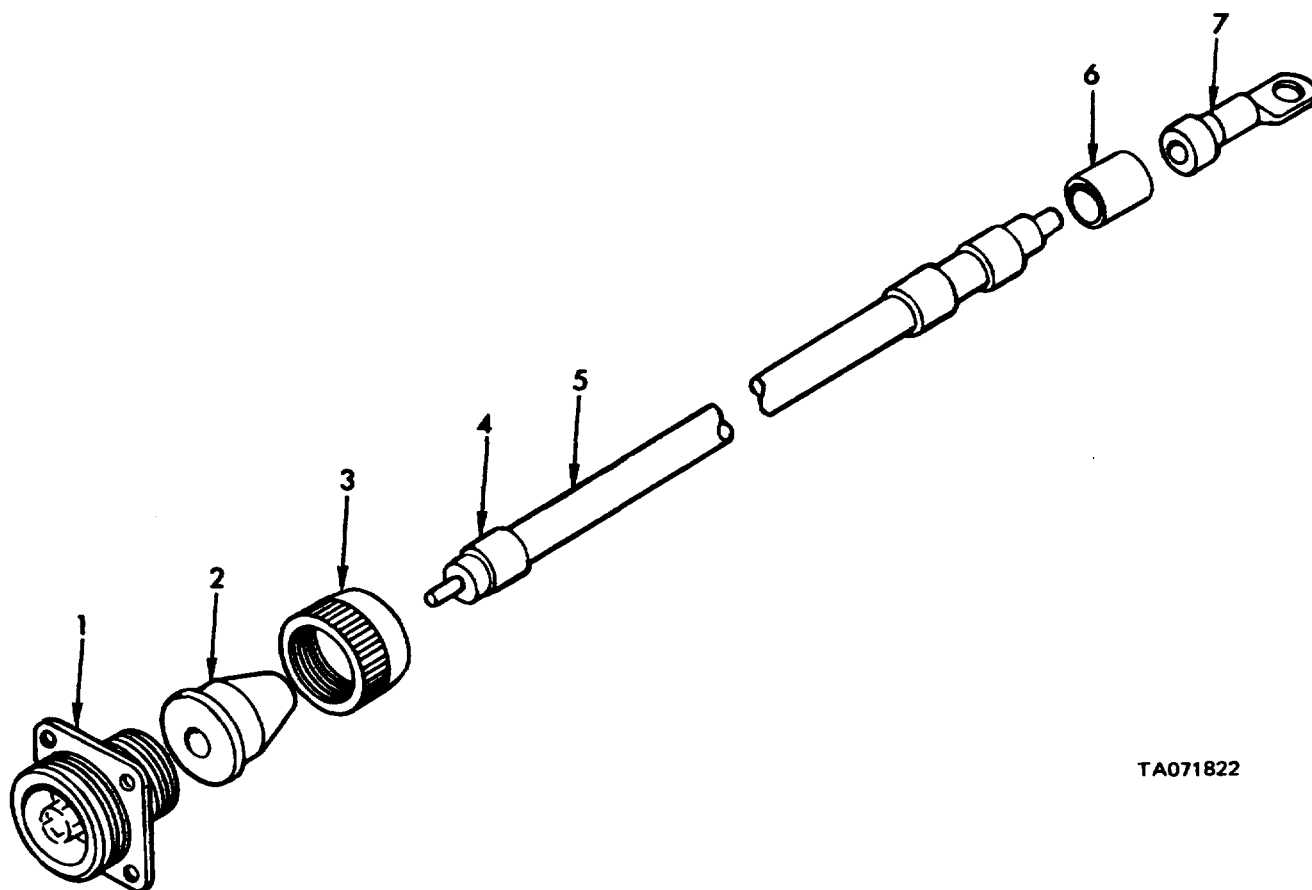

TA071822

Figure 70. Battery to bulkhead disconnect electrical lead-11592730

Section II. REPAIR PARTS LIST

(1) ILLUSTRATION		(2)	(3)	(4)	(5)	(6) DESCRIPTION	(7)	(8)
(a) FIG NO	(b) ITEM NO	SMR CODE	NATIONAL STOCK NUMBER	PART NUMBER	FSCM	USABLE ON CODE	U/M	QTY INC IN UNIT
70	1	PAOZZ	5935-00-771-678E	7716781	19207	GROUP 0613 BATTERY TO BULKHEAD DISCONNECT ELECTRICAL LEAD-11592730	EA	1
70	2	PAOZZ	5365-00-598-5362	8376777	19207	RECEPTACLE ASSEMBLY SIZE 22, WALL TYPE	EA	1
70	3	PAOZZ	5935-00-33-9414	7723308	19207	GROMMET ELEC CONNECTOR CONT ARR 22-7	EA	1
70	4	PAOZZ	5905-00-893-3573	MS390200	96906	NUT, GROMMET RETAINING, SIZE 22	EA	1
70	5	MOOZZ		M13486/1-12AR	81349	BAND, MARKER BLANK, PLAIN	EA	3
70	6	MOOZZ		171172B-651AR	80244	WIRE, ELEC, MFD FROM 6145-00-805-3354	FT	V
70	7	PAOZZ	590-00-705-6730	7056730	199207	INSULATION, SLVG MFD FROM 5970-00-811-0640	IN	2
						TERMINAL LUG, 2 WG X 3/8 SCREW HOLE	EA	1

Section II. REPAIR PARTS LIST

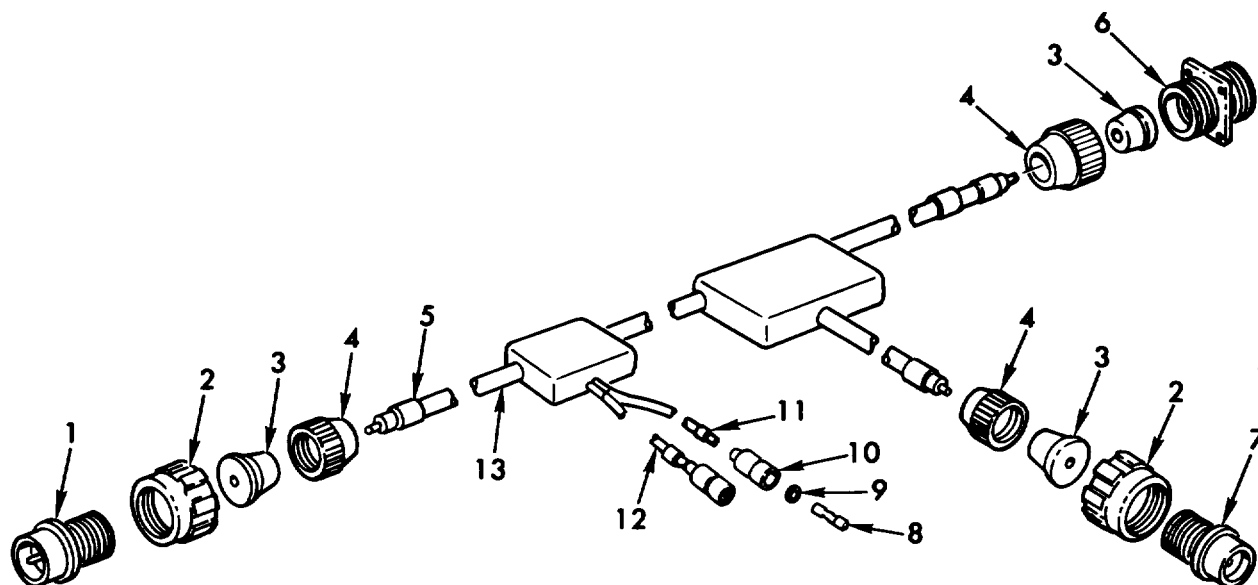

TA071823

Figure 71. Bulkhead to bulkhead starter circuit electrical lead-11592731

Section II. REPAIR PARTS LIST

(1) ILLUSTRATION		(2)	(3)	(4)	(5)	(6) DESCRIPTION	(7)	(8)
(a) FIG NO	(b) ITEM NO	SMR CODE	NATIONAL STOCK NUMBER	PART NUMBER	FSCM	USABLE ON CODE	U/M	QTY INC IN UNIT
						GROUP 0613 BULKHEAD TO BULKHEAD STARTER CIRCUIT ELECTRICAL LEAD-11592731		
71	1	PAOZZ	5935-00-686-2607	8724241	19207	SHELL ASSEMBLY PLUG SIZE 22	EA	1
71	2	PAOZZ	5310-00-655-9860	8701325	19207	NUT COUPLING, SIZE 22 CONNECTOR	EA	2
71	3	PAOZZ	5365-00-318-8184	8376776	19207	GROMMET ELEC CONNECTOR, CONT ARR 22-7	EA	3
71	4	PAOZZ	5935-00-333-9414	7723308	19207	NUT GROMMET RETAINING SIZE 22	EA	3
71	5	PAOZZ	9905-00-893-35T3	MS39020-3	96906	BAND MARKER BLANK PLAIN	EA	4
71	6	PAOZZ	5935-00-771-6781	7716781	19207	RECEPTACLE ASSEMBLY, SIZE 22, WALL TYPE	EA	1
71	7	PAOZZ	5935-00-686-9374	8724242	19207	SHELL ASSEMBLY, PLUG, SIZE 22	EA	1
71	8	PAOZZ	5940-00-399-6676	8338564	19207	TERMINAL ASSEMBLY FEMALE	EA	2
71	9	PAOZZ	5310-00-29-8903	8338570	19207	WASHER, TERMINAL RETAINING, 100 ID	EA	2
71	10	PAOZZ	2590-00-695-9076	8338569	19207	SHELL MALE PLUG, SINGLE 12 GA	EA	2
71	11	PAOZZ	9905-00-752-4649	MS39020-1	96906	BAND, MARKER, BLANK, PLAIN	EA	2
71	12	MOOZZ		M13486/1-7AR	81349	WIRE, ELEC MFD FROM 6145-00-705-6678	FT	V
71	13	MOOZZ		M13486/1-11AR	81349	WIRE ELEC MFD FROM 6145-00-705-6676	FT	V

Section II. REPAIR PARTS LIST

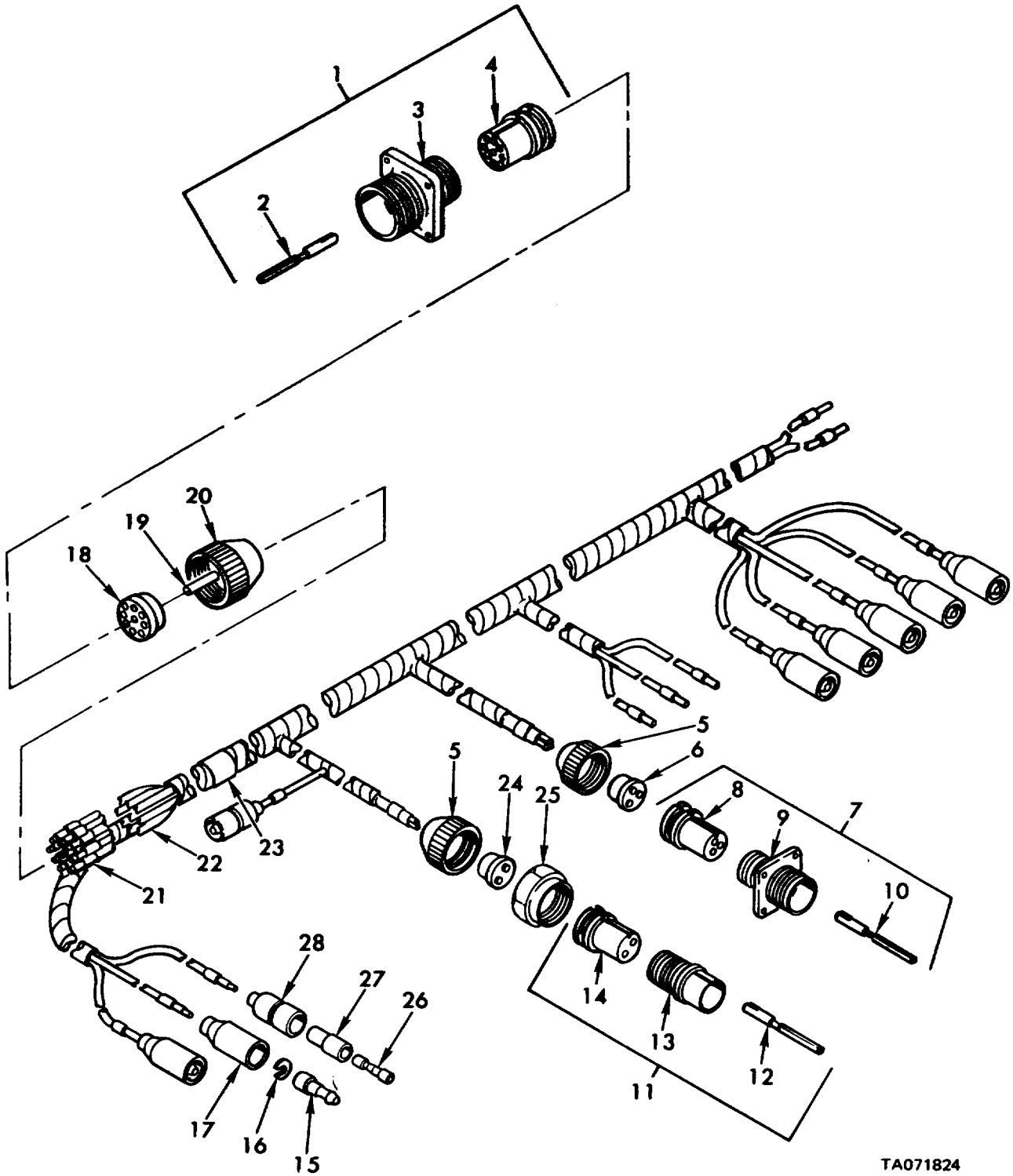

TA071824

Figure 72. Bulkhead disconnect to trailer receptacle disconnect, aft blower motor and taillights wiring harness-11592133

Section II. REPAIR PARTS LIST

(1) ILLUSTRATION		(2)	(3)	(4)	(5)	(6) DESCRIPTION	(7)	(8) QTY INC IN UNIT
(a) FIG NO	(b) ITEM NO	SMR CODE	NATIONAL STOCK NUMBER	PART NUMBER	FSCM	USABLE ON CODE	U/M	
						GROUP 0613 BULKHEAD DISCONNECT TO TRAILER RECEPTACLE DISCONNECT AFT BLOWER ROTOR AND TAILLIGHTS WIRING HARNESS-11592733		
72	1	PAOOO	5935-00-772-2353	7722353	19207	RECEPTACLE ASSEMBLY SIZE 22 WALL TYPE	EA	1
72	2	PAOZZ	5999-00-485-8955	7T16521	19204	CONTACT PIN	EA	8
72	3	PAOZZ	5935-00-9-6784	8701329	19207	SHELL	EA	1
72	4	PAOZZ	5935-01-005-6455	7723474	19207	INSERT	EA	1
72	5	PAOZZ	5935-00-772-3307	7723307	19207	NUT GROMMET RETAINING SIZE L6	EA	2
72	6	PAOZZ	5935-00-772-2344	7722344	19207	GROMMET, ELEC CONNECTOR CONT ARR 16-10	EA	1
72	7	PAOZZ	5935-00-772-0485	7720485	19207	RECEPTACLE ASSEMBLY, SIZE 16, WALL TYPE	EA	1
72	8	PAOZZ	5970-00-615-8884	8344324	19207	INSERT	EA	1
72	9	PAOZZ		8344523	19207	SHELL	EA	1
72	10	PAOZZ	599s-00485-8954	7716520	19207	CONTACT SOCKET	EA	3
72	11	PAOZZ	5935-00-86-9962	8724233	19207	SHELL ASSEMBLY, PLUG SIZE 16	EA	1
72	12	PAOZZ	5999-00-485-8954	7716520	19207	CONTACT SOCKET	EA	2
72	13	PAOZZ	5935-00-462-2913	8344527	19207	SHELL	EA	1
72	14	PAOZZ	5935-01-076-9095	8701343	19207	INSERT	EA	1
72	15	PAOZZ	599-00-057-2929	MS27148-2	96906	PIN CONTACT NO 14 WIRE GAGE	EA	7
72	16	PAOZZ	5310-00-833-8567	8338561	19207	WASHER TERMINAL RETAINING, 152 SLOT	EA	7
72	17	PAOZZ	5935-00-572-9180	8338566	19207	SHELL, FEMALE RECEPTACLE SINGLE 14 GA	EA	7
72	18	PAOZZ	5365-00-772-2322	7722322	19207	GROMMET ELEC CONNECTOR, CONT ARR 22-23	EA	1
72	19	MOOZZ		8724763AR	19207	ROD MFD FROM 9390-00-180-7289	IN	V
72	20	PAOZZ	5935-00-333-9414	7723308	19207	NUT, GROMMET RETAINING, SIZE 22	EA	1
72	21	PAOZZ	9905-00-752-4649	MS39020-1	96906	BAND, MARKER BLANK PLAIN	EA	26
72	22	MOOZZ		M13486/1-5AR	81349	WIRE ELEC, MFD FROM 6145-00-152-6499	FT	V
72	23	PAOZZ	9905-00-893-3573	MS39020-3	96906	BAND MARKER, BLANK PLAIN	EA	1
72	24	PAOZZ	5365-00-332-7682	7992132	19207	GROMMET ELEC CONNECTOR, CONT ARR 16-11	EA	1
72	25	PAOZZ	5975-00-697-7769	7527645	19207	NUT COUPLING SIZE 16 CONNECTOR	EA	1
72	26	PAOZZ	5940-00-399-6676	8338564	19207	TERMINAL ASSEMBLY FEMALE	EA	2
72	27	PAOZZ	5970-00-833-8562	8338562	19207	SLEEVE INSULATOR	EA	Z
72	28	PAOZZ	5935-00-833-8561	8338561	19207	SHELL MALE PLUG SINGLE 14 GA	EA	2

Section II. REPAIR PARTS LIST

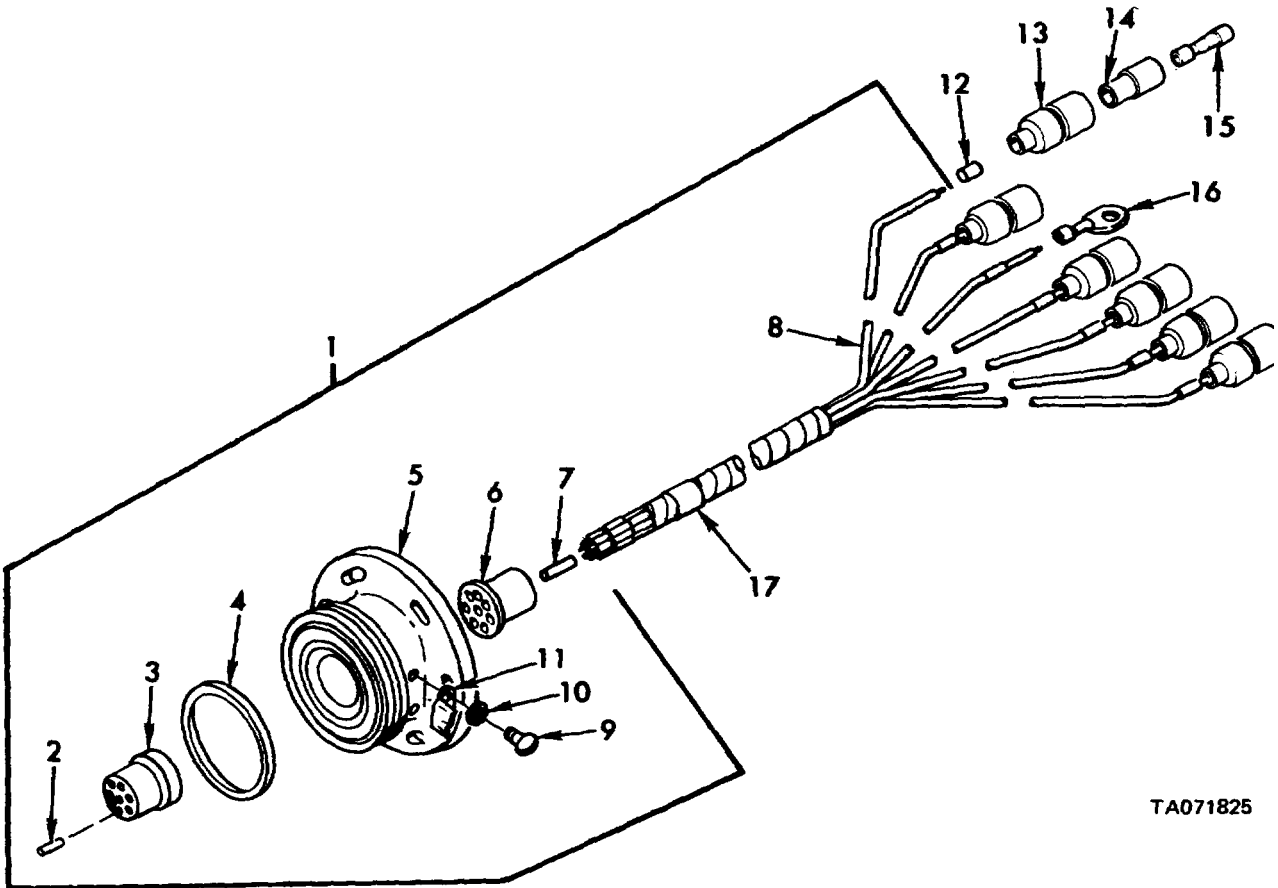

TA071825

Figure 73. Disconnect to headlamp wiring harness-11592755

Section II. REPAIR PARTS LIST

(1) ILLUSTRATION		(2)	(3)	(4)	(5)	(6) DESCRIPTION	(7)	(8) QTY INC IN UNIT
(a) FIG NO	(b) ITEM NO	SMR CODE	NATIONAL STOCK NUMBER	PART NUMBER	FSCM	USABLE ON CODE	U/M	
73	1	PBOOO	6220-00-43-5076	11592745	19207	GROUP 0613 DISCONNECT TO HEADLAMP WIRING HARNESS-11592755		
73	2	PAOZZ	5965-00-4-89S4	7716520	19207	BASE ASSEMBLY LESS CONNECTORS	EA	1
73	3	PAOZZ	5365-00-772-2322	7722322	19207	CONTACT SOCKET	EA	7
73	4	PAOZZ	5330-00-047-4096	7972333	19207	GROMMET, ELEC CONNECTOR CONT ARR 22-23	EA	1
73	5	PAOZZ		11592847	19207	GASKET	EA	1
73	6	PAOZZ	5935-00-711-8192	7723475	19207	BASE	EA	V
73	7	MOOZZ		7064704AR	19207	INSERT	EA	1
73	8	PAOZZ		13486/1-5AR	81349	ROD RFD FROM 2920-00-6 S-6223 N	IN	V
73	9	PAOZZ	5305-00-9844983	MS35206-226	96906	WIRE, ELEC MFD FROM 6145-00-152-6499	FT	V
73	10	PAOZZ	5310-00-209-0780	MS35335-30	96906	SCREW, MACH PAN HO, NO 6-32 UNC X 250	EA	2
73	11	PAOZZ	5340-00-647-3933	7739925	19207	WASHER LOCK, EXT-TOOTH NO 6 NOM SIZE	EA	2
73	12	PAOZZ	9905-00-752-4649	MS390Z0-1	196906	SPRING	EA	1
73	13	PAOZZ	5935-00-63-5%1	8338561	19207	BAND, MARKER, BLANK PLAIN	EA	14
73	14	PAOZZ	5970-00-B33-8562	8338562	19207	SHELL, MALE PLUG, SINGLE 14 A	EA	6
73	15	PAOZZ	5900-399-6676	8338564	19207	SLEEVE INSULATOR	EA	6
73	16	PAOZZ	5940-00-70-6709	7056709	19207	TERMINAL ASSEMBLY FEMALE	EA	6
73	17	PAOZZ	9905-00-893-3573	MS39020-3	96906	TERMINAL, LUG 14 WG X 114 SCREW HOLE	EA	1
73						BAND, MARKER, BLANK PLAIN	EA	1

Section II. REPAIR PARTS LIST

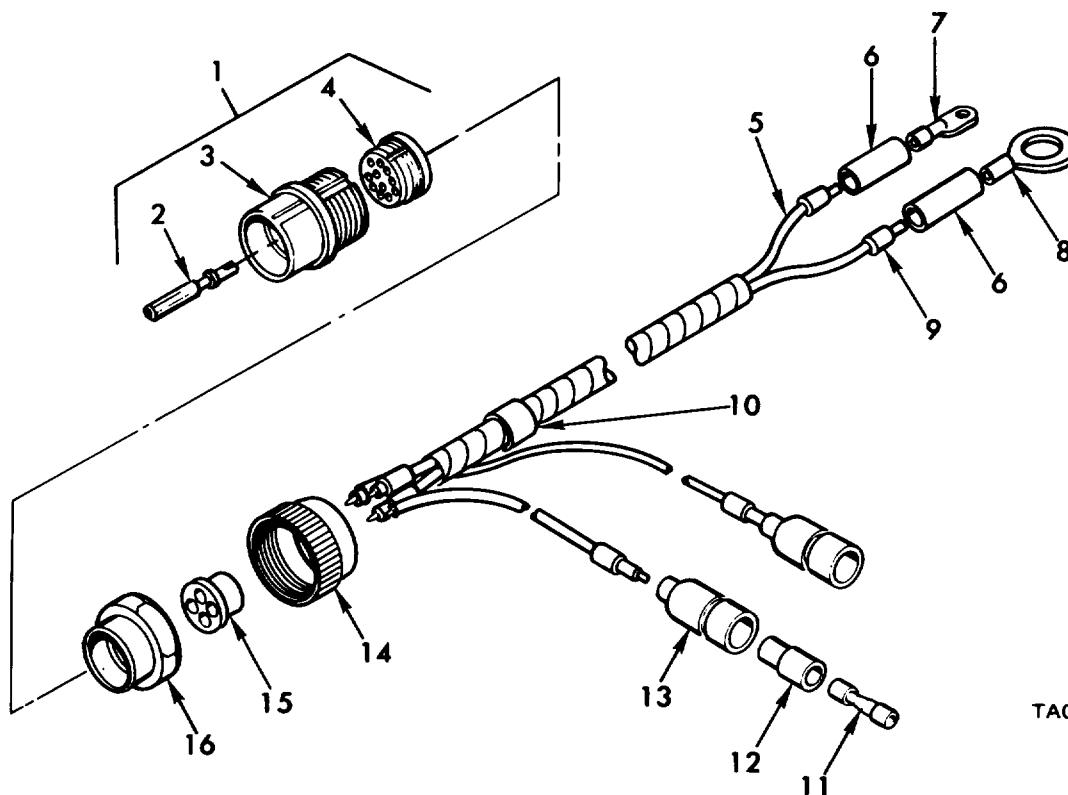

TA071826

Figure 74. Relay to starter and neutral position switch wiring harness-11643129

Section II. REPAIR PARTS LIST

(1) ILLUSTRATION		(2)	(3)	(4)	(5)	(6) DESCRIPTION	(7)	(8)
(a) FIG NO	(b) ITEM NO	SMR CODE	NATIONAL STOCK NUMBER	PART NUMBER	FSCM	USABLE ON CODE	U/M	QTY INC IN UNIT
74	1	PAOOO	5935-00-987-7575	8724250	19207	GROUP 0613 RELAY TO STARTER AND NEUTRAL POSITION SWITCH WIRING HARNESS-11643-29	EA	1
74	2	PAOZZ	5999-00-771-6527	7716527	19207	SHELL ASSEMBLY PLUG SIZE 22	EA	4
74	3	PAOZZ	2590-01-047-0804	8701309	19207	CONTACT SOCKET	EA	1
74	4	PAOZZ		8701327	19207	SHELL	EA	1
74	5	MOOZZ		M13486/1-5AR	81349	INSERT	EA	1
74	6	MOOZZ		1711725-96AR	80244	WIRE, ELEC, MFD FROM 6145-00-152-6499	F	V
74	7	PAOZZ	5940-00-705-6708	7056708	19207	INSULATION SLVG MFD FROM 5970-00-284-8640	IN	
74	8	PAOZZ	5940-00-197-8742	7749001	19207	TERMINAL LUG 14 WG X NO 10 SCREW HOLE	EA	1
74	9	PAOZZ	9905-00-752-4649	MS39020-1	96906	TERMINAL, LUG, 14 WG X 1/2 SCREW HOLE	EA	1
74	10	PAOZZ	9905-00-893-3573	M539020-3	96906	BAND, MARKER BLANK PLAIN	EA	8
74	11	PAOZZ	5940-00-399-6676	8338564	19207	BAND, MARKER BLANK, PLAIN	EA	1
74	12	PAOZZ	5970-00-833-8562	8338562	19207	TERMINAL ASSEMBLY, FEMALE	EA	2
74	13	PAOZZ	5935-00-833-8561	8338561	19207	SLEEVE, INSULATOR	EA	2
74	14	PAOZZ	5935-00-333-9414	7723308	19207	SHELL, KALE PLUG, SINGLE 14 GA	EA	2
74	15	PAOZZ	2590-00-987-5066	L0919887	19201	NUT, GROMMET RETAINING SIZE 22	EA	1
74	16	PAOZZ	5310-00-655-9860	8701325	19207	GROMMET, ELEC CONNECTOR CONT ARR 22-22	EA	1
						NUT COUPLING SIZE 22 CONNECTOR	EA	1



Section II. REPAIR PARTS LIST

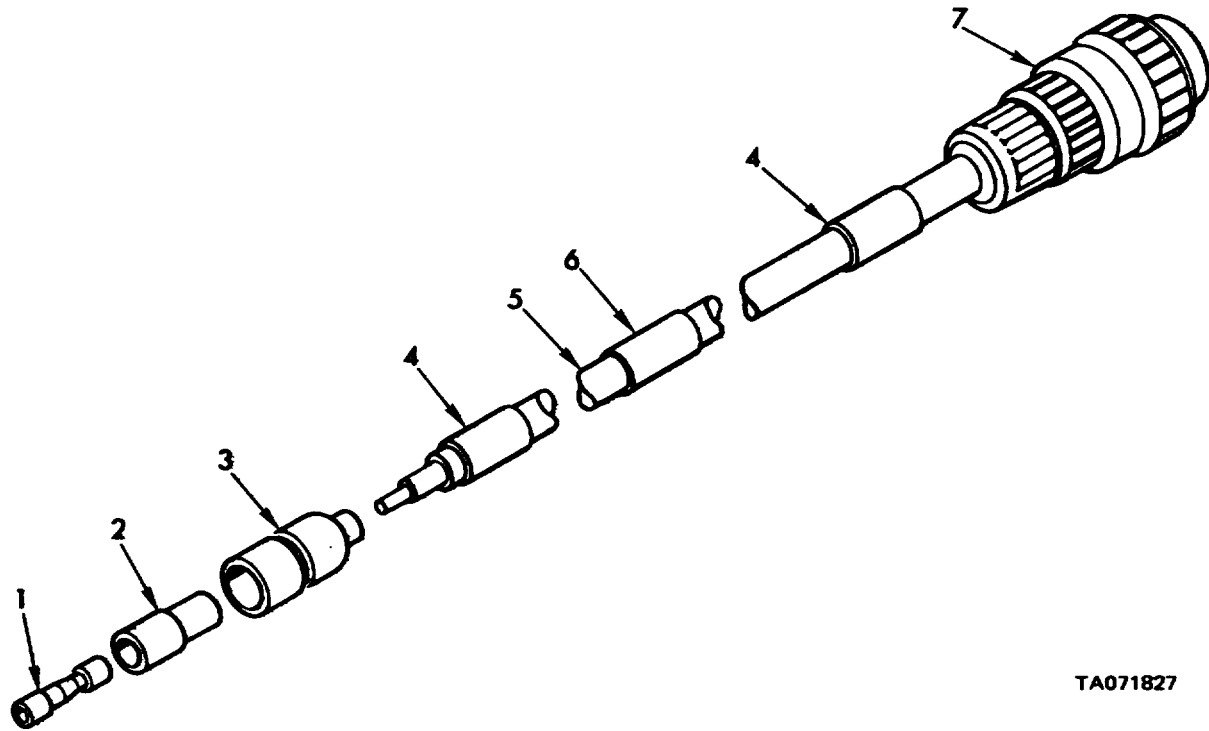

TA071827

Figure 75. Fuel purge-and prime switch to solenoid electrical lead-11675547 (engine model 7083-739 8)

(1) ILLUSTRATION		(2)	(3)	(4)	(5)	(6) DESCRIPTION	(7)	(8)
(a) FIG NO	(b) ITEM NO	SMR CODE	FEDERAL STOCK NUMBER	PART NUMBER	FSCM	USABLE ON CODE	U/M	QTY INC IN UNIT
						GROUP 0613 FUEL PURGE-AND-PRIME SWITCH TO SOLENOID ELECTRICAL LEAD-116755T (ENGINE MODEL 7083-7398)		
75	1	PAOZZ	5940-00399-6676	8338564	19207	TERMINAL ASSEMBLY FEMALE.....	EA	1
75	2	PAOZZ	5970-00-833-4562	8338562	19207	INSULATOR BRUSHING.....	EA	1
75	3	PAOZZ	5935-00-833-8541	8338561	19207	SHELL ELECTRICAL CO MALE PLUG, SINGLE 14 GA.....	EA	A
75	4	PAOZZ		MS39020-I	96906	BAND, MARKER.....	EA	2
75	5	PAOZZ		M13486/1-5AR	81349	WIRE ELECTRICAL MFD FROM 6145-00-152-6499.....	FT	V
75	6	PAOZZ	9905-00-893-3573	MS39020-3	96906	BAND MARKER.....	EA	1
75	7	PAOZZ	5935-00-847-1554	MS31061052S	96906	CONNECTOR, PLUG ELEC.....	EA	1

Section II. REPAIR PARTS LIST

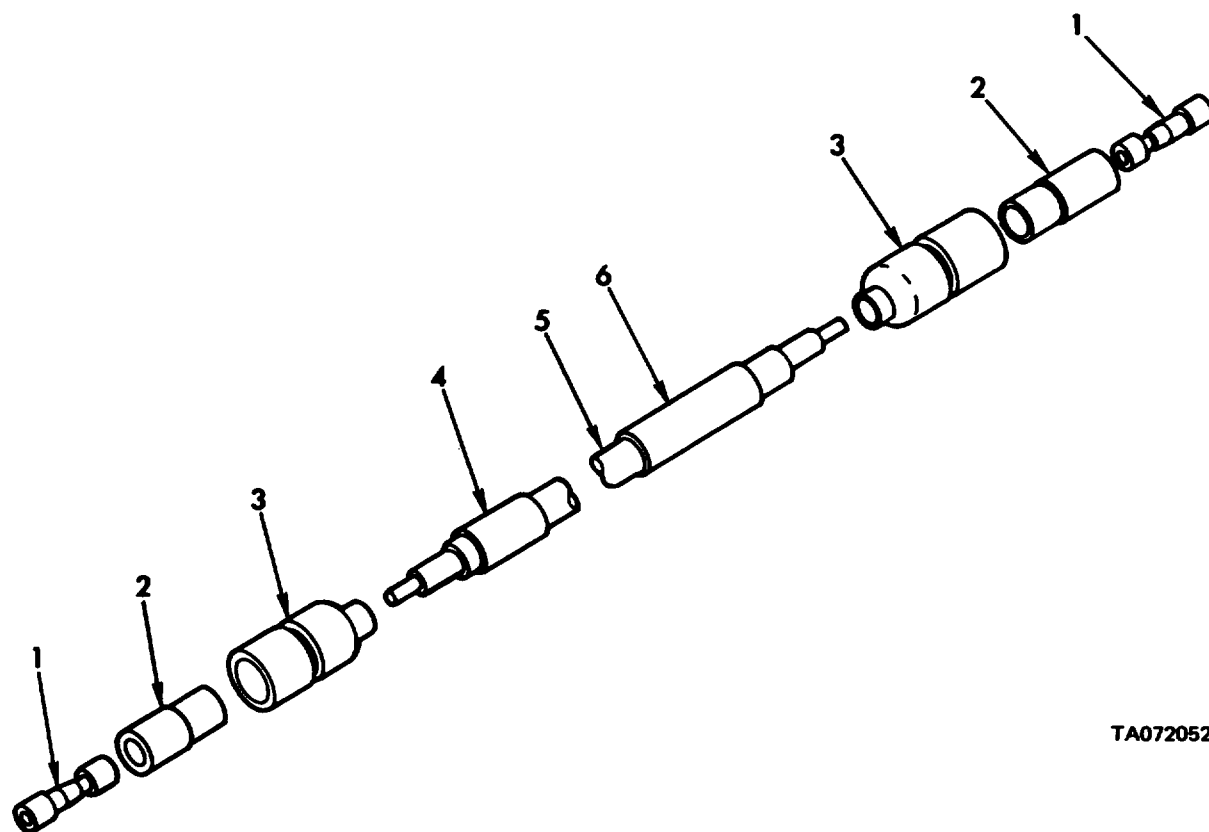

TA072052

Figure 75A. Fuel purge and prime switch to pump electrical led-12254008 (engine model 7083-7395)

Section II. REPAIR PARTS LIST

(1) ILLUSTRATION		(2)	(3)	(4)	(5)	(6)	(7)	(8)
(a) FIG NO	(b) ITEM NO	SMR CODE	NATIONAL STOCK NUMBER	PART NUMBER	FSCM	DESCRIPTION  USABLE ON CODE	U/M	QTY INC IN UNIT
						GROUP 0613 FUEL PURGE-AND-PRIME SWITCH TO PUMP ELECTRICAL LEAD-12254008 (ENGINE MODEL 7083-7395)		
75A	1	PAOZZ	5940-00-399-6676	8338564	19207	TERMINAL ASSEMBLY FEMALE.....	EA	2
75A	2	PAOZZ	5970-00-833-8562	8338562	19207	INSULATOR, BUSHING.....	EA	2
75A	3	PAOZZ	5935-00-833-8561	8338561	19207	SHELL ELECTRICAL CO SINGLE 14 GA.....	EA	2
75A	4	PAOZZ	9905-00-752-4649	M43436/1-1	81349	BAND, MARKER BLANK PLAIN.....	EA	2
75A	5	MOOZZ		M13486/1-5	81349	WIRE, ELECTRICAL MFD FROM 6145-00-152-6499.....	FT	V
75A	6	PAOZZ	9905-00-893-3570	M43436/1-3	81349	BAND, MARKER BLANK, PLAIN.....	EA	1

Section II. REPAIR PARTS LIST

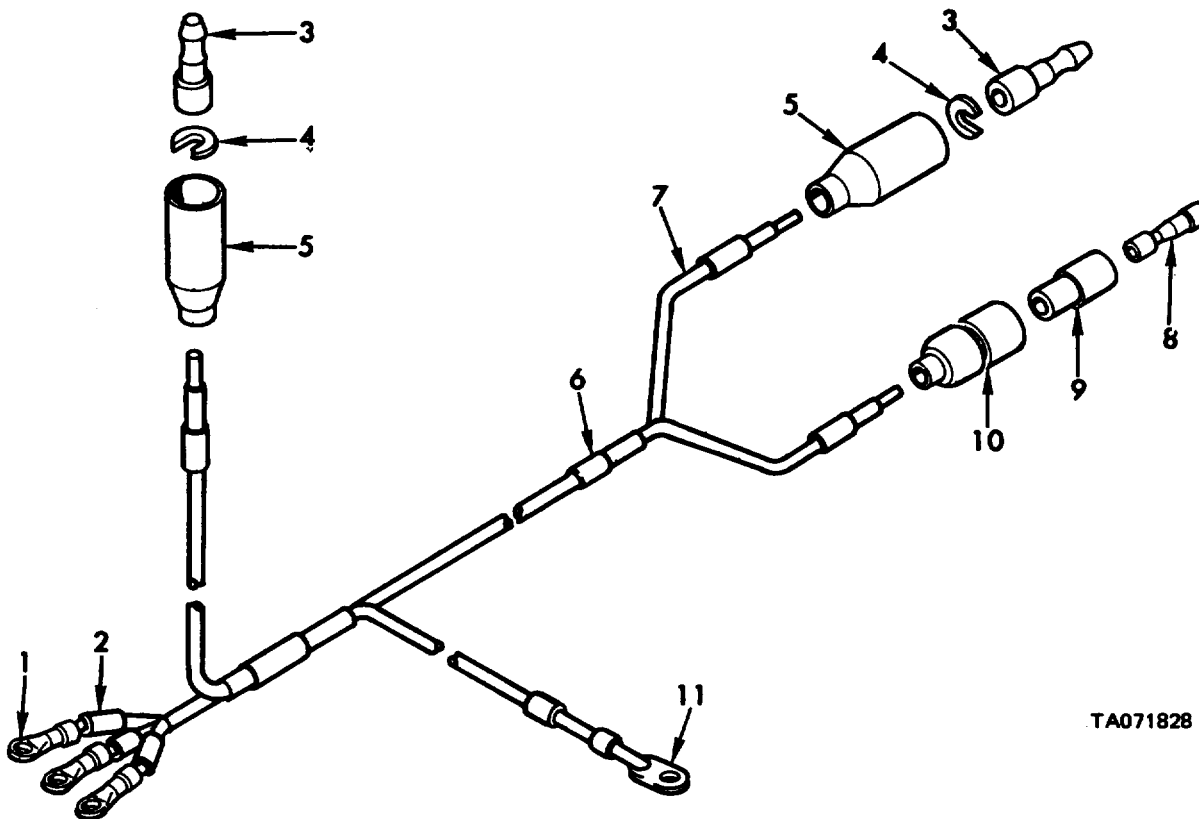

TA071828

Figure 76. Warning light low coolant detector to bulkhead disconnect wiring harness-1167556

Section II. REPAIR PARTS LIST

(1) ILLUSTRATION		(2)	(3)	(4)	(5)	(6) DESCRIPTION	(7)	(8)
(a) FIG NO	(b) ITEM NO	SMR CODE	NATIONAL STOCK NUMBER	PART NUMBER	FSCM	USABLE ON CODE	U/M	QTY INC IN UNIT
76	1	PAOZZ	5940-00-283-5280	MS2503-106	96906	GROUP 0613 WARNING LIGHT LOW COOLANT DETECTOR TO BULKHEAD DISCONNECT WIRING HARNESS-116755	EA	3
76	2	PAOZZ	9905-00-752-649	MS53020-1	96906	TERMINAL LUG CRIMP STYLE	EA	7
76	3	PAOZZ	9905-00-926-3144	MS27148-3	96906	BAND MARKER BLANK, PLAIN	EA	2
76	4	PAOZZ	5310-00-656-0067	8724497	19207	PIN CONTACT NO 16 MIRE GAGE	EA	2
76	5	PAOZZ	5935-00-691-5551	8724495	19207	WASHER TERMINAL RETAINING	EA	2
76	6	PAOZZ	5905-00-893-353	MS39020-3	96906	SHELL SINGLE FEMALE	EA	1
76	7	MOOZZ		M134861/-3AR	81349	BAND, MARKER BLANK PLAIN	EA	1
76	8	PAOZZ	5940-00-399-6676	8338564	19207	WIRE ELEC MFD FROM L14-00-151-1609	FT	V
76	9	PAOZZ	5970-00-833-8562	833562		TERMINAL ASSEMBLY FEMALE	EA	1
76	10	PAOZZ	5970-00-860-5962	87244	19207	SLEEVE INSULATOR	EA	1
76	11	PAOZZ	5940-00-314-0479	7728778	19207	SHELL ELECTRICAL CONNECTOR	EA	1
76						TERMINAL ASSEMBLY ELECTRICAL CONNECTOR	EA	1

Section II. REPAIR PARTS LIST

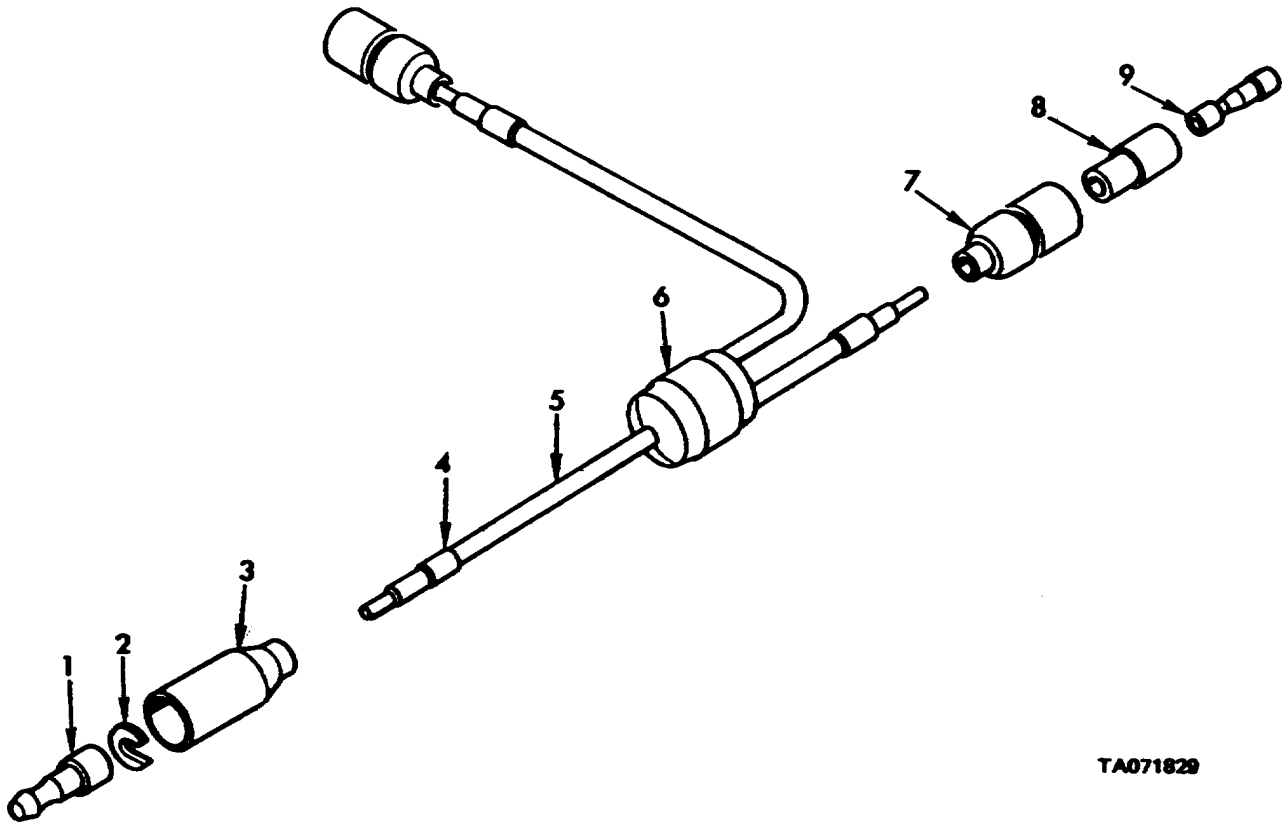

TA071829

Figure 77. Aeration detector CONNECTOR assembly-11675567

(1) ILLUSTRATION		(2)	(3)	(4)	(5)	(6) DESCRIPTION	(7)	(8)
(a) FIG NO	(b) ITEM NO	SMR CODE	NATIONAL STOCK NUMBER	PART NUMBER	FSCM	USABLE ON CODE	U/M	QTY INC IN UNIT
						GROUP 0613 AERATION DETECTOR CONNECTOR ASSEMBLY-11675567		
77	1	PAOZZ	5999-00-057-2929	S27148-2	96906	PIN CONTACT NO 14 WIRE GAGE	EA	1
77	2	PAOZZ	5310-00-833-8567	8338567	19207	WASHER TERMINAL RETAINING 12 SLOT	EA	1
77	3	PAOZZ	5935-00-572-5910	833856	19207	SHELL FEMALE RECEPTACLE SINGLE 14 GA	EA	1
77	4	PAOZZ	5905-00-752-4649	MS39020-1	96906	BAND MARKER BLANK PLAIN	EA	3
77	5	MOOZZ		M13486/1-5AR	81349	WIRE ELEC MFD FROM 4145-00-152-649	FT	V
77	6	PAOZZ	5905-00-893-3573	MS39020-3	96906	BAND MARKER BLANK PLAIN	EA	1
17	7	PAOZZ	5935-00-833-8561	8338561	19207	SHELL MALE PLUG, SINGLE 14 GA	EA	2
77	8	PAOZZ	5910-00-833-8562	8338562	19207	SLEEVE INSULATOR	EA	2
77	9	PAOZZ	5940-00-399-6676	0338564	19207	TERMINAL ASSEMBLY, FEMALE	EA	2

Section II. REPAIR PARTS LIST

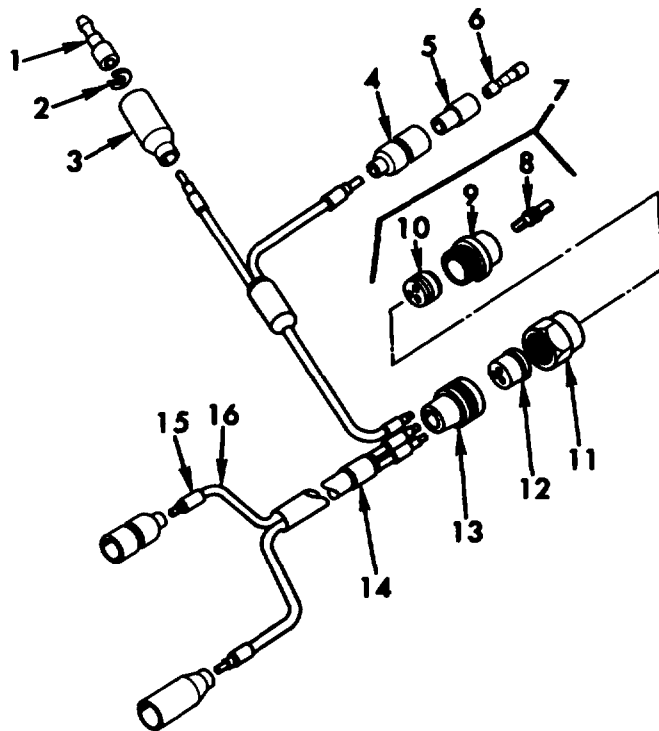

TA071830

Figure 78. Low coolant warning light to bulkhead disconnect wiring harness-11675568

(1) ILLUSTRATION		(2)	(3)	(4)	(5)	(6)	(7)	(8)
(a) FIG NO	(b) ITEM NO	SMR CODE	NATIONAL STOCK NUMBER	FSCM	PART NUMBER	DESCRIPTION  USABLE ON CODE	U/M	QTY INC IN UNIT
78	1	PAOZZ	5999-00-057-2929	96906	MS527148-2	GROUP 0613 LOW COOLANT WARNING LIGHT TO BULKHEAD DISCONNECT WIRING HARNESS-11675568		
78	2	PAOZZ	5310-00-833-8567	19207	8338567	PIN, CONTACT NO 14 WIRE GAGE.....	EA	2
78	3	PAOZZ	5935-00-572-9180	19207	8338566	WASHER, TERMINAL RETAINING 152 SLOT.....	EA	2
78	4	PAOZZ	5935-00-833-8561	19207	8338561	SHELL FEMALE RECEPTACLE, SINGLE 14 GA.....	EA	2
78	5	PAOZZ	5970-00-833-8562	19207	8338562	SHELL MALE PLUG SINGLE 14 GA.....	EA	2
78	6	PAOZZ	5940-00-399-6676	19207	8338564	SLEEVE, INSULATOR.....	EA	2
78	7	PAOOO		19207	872423	TERMINAL ASSEMBLY FEMALE.....	EA	2
78	8	PAOZZ	5999-00-485-8955	19204	7716521	CONNECTOR, SHELL ASSEMBLY, PLUG SIZE 16...	EA	1
78	9	PAOZZ	5935-00-462-2913	19207	8344527	CONTACT PIN.....	EA	3
78	10	PAOZZ	5935-00-741-3822	19207	7413822	SHELL.....	EA	1
78	11	PAOZZ	5975-U0-697-7769	19207	7527645	INSERT.....	EA	1
78	12	PAOZZ	5935-00-772-2344	19207	7722344	NUT, COUPLING SIZE 16 CONNECTOR.....	EA	1
78	13	PAOZZ	5935-00-772-3307	19204	7723307	GROMMET, ELEC CONNECTOR, CONT ARR 16-10.	EA	1
78	14	PAOZZ	9905-00-893-3570	81349	M43436/1-3	NUT, GROMMET RETAINING SIZE 16.....	EA	1
78	15	PAOZZ	9905-00-752-4649	81349	M43436/1-1	BAND, MARKER BLANK, PLAIN.....	EA	7
78	16	MOOZZ		81349	M13486/1-5AR	BAND, MARKER BLANK, PLAIN H.....	EA	1
						WIRE, ELEC MFD FROM 6145-00-152-6499.....	FT	V

Section II. REPAIR PARTS LIST

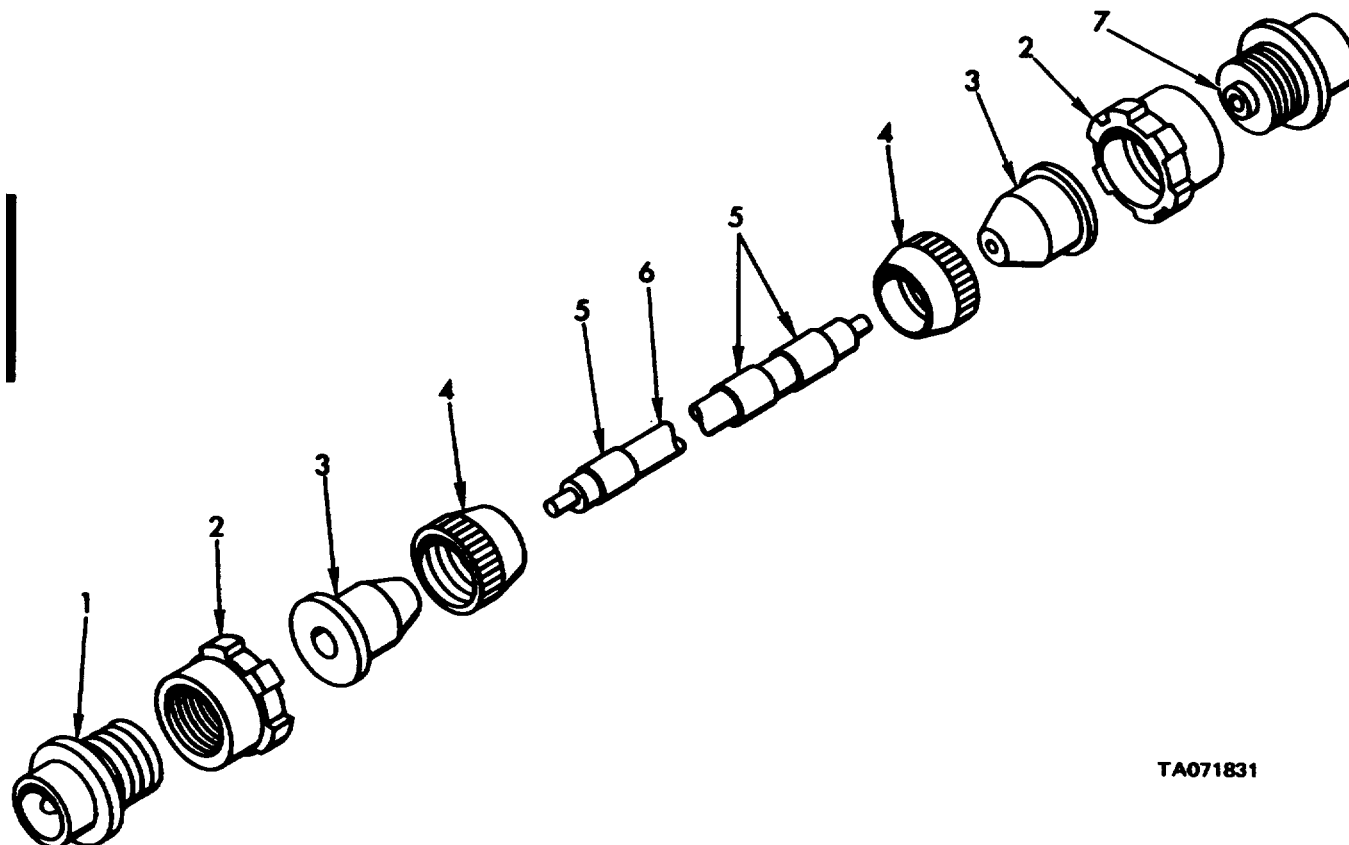

TA071831

Figure 79. Master relay to bulkhead disconnect electrical lead--11675625

(1) ILLUSTRATION		(2)	(3)	(4)	(5)	(6)	(7)	(8)
(a) FIG NO	(b) ITEM NO	SMR CODE	NATIONAL STOCK NUMBER	FSCM	PART NUMBER	DESCRIPTION  USABLE ON CODE	U/M	QTY INC IN UNIT
					GROUP 0613	MASTER RELAY TO BULKHEAD DISCONNECT ELECTRICAL LEAD-11675625		
79	1	PAOZZ	5935-00-686-9374	19207	8724242	SHELL ASSEMBLY, PLUG, SIZE 22.....	EA	1
79	2	PAOZZ	5310-00-655-9860	19207	8701325	NUT, COUPLING, SIZE 22 CONNECTOR .....	EA	2
79	3	PAOZZ	5365-00-598-5362	19207	8376777	GROMMET, ELEC CONNECTOR, CONT ARR 22-7...	EA	2
79	4	PAOZZ	5935-00-333-9414	19207	7723308	RUT GROMMET RETAINING SIZE 22.....	EA	2
79	5	PAOZZ	9905-00-893-3570	81349	M43436/1-3	BAND, MARKER, BLANK, PLAIN.....	EA	3
79	6	MOOZZ		81349	M13486/1-12AR	WIRE, ELEC, MFD FROM 6145-00-805-3354 .....	FT	V
79	7	PAOZZ	5935-00-686-2607	19207	8724241	SHELL ASSEMBLY, PLUG, SIZE 22.....	EA	1

**This page is intentionally left BLANK**

Section II. REPAIR PARTS LIST

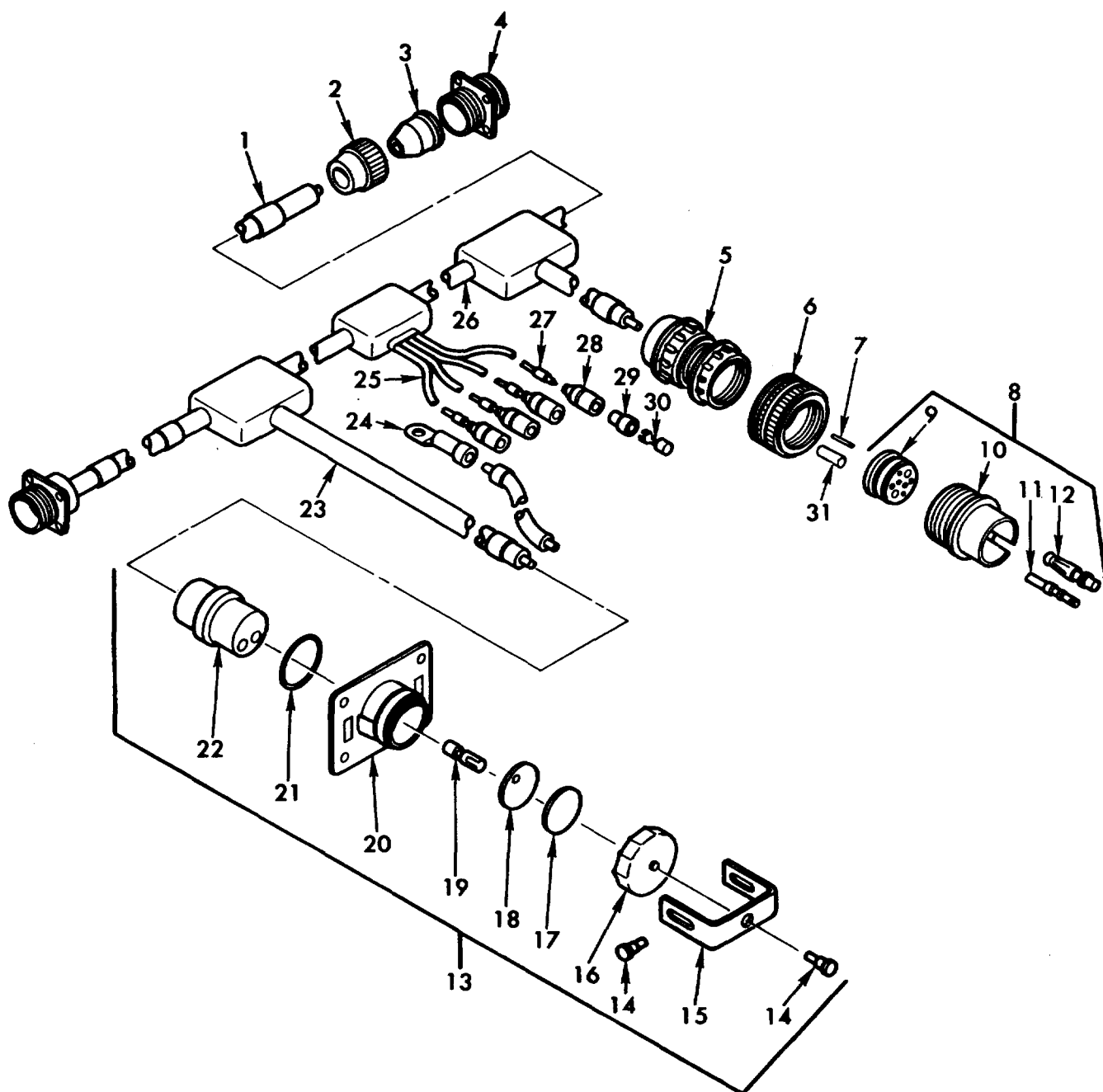

TA071832

Figure 80. Voltage regulator to bulkhead disconnects, slave receptacle and accessories panel cable assembly-11675638



**Section II. REPAIR PARTS LIST**

(1) ILLUSTRATION		(2)	(3)	(4)	(5)	(6)	(7)	(8)
(a) FIG NO	(b) ITEM NO	SMR CODE	NATIONAL STOCK NUMBER	FSCM	PART NUMBER	DESCRIPTION  USABLE ON CODE	U/M	QTY INC IN UNIT
						GROUP 0613VOLTAGE REGULATOR TO BULKHEAD DISCONNECTS, SLAVE RECEPTACLE AND ACCESSORIES PANEL CABLE ASSEMBLY-11675638		
80	1	PAOZZ	9905-00-893-3570	81349	M43436/1-3	BAND, MARKER, BLANK PLAIN.....	EA	6
80	2	PAOZZ	5935-00-333-9414	19207	7723308	NUT, GROMMET RETAINING, SIZE 22.....	EA	2
80	3	PAOZZ	5365-00-318-8184	19207	8376776	GROMMET, ELEC CONNECTOR, CONT ARR 22-7...	EA	2
80	4	PAOZZ	5935-00-771-6781	19207	7716781	RECEPTACLE ASSEMBLY, SIZE 22, HALL TYPE .....	EA	2
80	5	PAOZZ	2590-00-679-9710	19207	8724263	LAMP ASSEMBLY, ABLE, SIZE 32 .....	EA	1
BO	6	PAOZZ	5975-00-800-7477	19207	7971728	NUT, COUPLING, SIZE 32 CONNECTOR .....	EA	1
80	7	MOOZZ		19207	8724763AR	ROD, MFD FROM 9390-00-180-7289.....	IN	V
80	8	PAOOO	5935-00-686-4007	19207	8724406	SHELL ASSEMBLY PLUG, SIZE 32.....	EA	1
80	9	PAOZZ	5365-01-087-8732	19207	7971724	INSERT A .....	EA	1
80	10	PAOZZ	5935-00-617-7250	19207	7971732	SHELL .....	EA	1
80	11	PAOZZ	5999-00-485-8954	19207	7716520	CONTACT, SOCKET.....	EA	6
80	12	PAOZZ	5999-00-771-6523	19207	7716523	CONTACT, SOCKET.....	EA	2
80	13	PAOOO	5935-00-295-6403	19207	7321299	RECEPTACLE ASSEMBLY, SLAVE .....	EA	1
80	14	PAOZZ	5315-00-771-5376	19207	7715376	PIN, COVER RETAINING STRAP .....	EA	3
80	15	PAOZZ	5340-01-092-9021	19207	7715402	STRAP, COVER RETAINING .....	EA	1
80	16	PAOZZ	5935-00-179-3441	19207	7720869	OVER RECEPTACLE .....	EA	1
80	17	PAOZZ	5935-00-772-0873	19207	7720873	DISC, COVER SEALING .....	EA	1
80	18	PAOZZ	2590-00-410-5764	19207	7715373	DISC, COVER .....	EA	1
80	19	PAOZZ	5999-00-909-3751	19207	7716082	SOCKET, RECEPTACLE .....	EA	2
80	20	PAOZZ		19207	7720871	SHELL, ELECTRICAL CONNECTOR.....	EA	1
80	21	PAOZZ	5935-00-772-0874	19207	7720874	GASKET, SHELL.....	EA	1
80	22	PAOZZ	5935-00-806-0842	19207	7720872	INSERT, ELECTRICAL CONNECTOR.....	EA	1
80	23	MOOZZ		81349	M13486/1-12AR	WIRE, ELEC, MFD FROM 6145-00-805-3354 .....	FT	V
80	24	PAOZZ	5940-00-705-6730	19207	7056730	TERMINAL, LUG 2 WG X 3/8 SCREW HOLE .....	EA	1
80	25	MOOZZ		81349	M13486/1-5AR	WIRE, ELEC, MFD FROM 6145-00-152-6499 .....	FT	V
80	26	MOOZZ		81349	M13486/1-14AR	WIRE, ELEC, MFD FROM 6145-00-705-6674 .....	FT	V
80	27	PAOZZ	9905-00-752-4649	81349	M43463/1-1	BAND, MARKER, BLANK PLAIN.....	EA	4
80	28	PAOZZ	5935-00-833-8561	19207	8338561	SHELL, MALE PLUG, SINGLE 14 GA .....	EA	4
80	29	PAOZZ	5970-00-833-8562	19207	8338562	SLEEVE, INSULATOR .....	EA	4
80	30	PAOZZ	5940-00-399-6676	19207	8338564	TERMINAL ASSEMBLY, FEMALE .....	EA	4
80	31	MOOZZ		19207	8724769AR	ROD, MFD FROM 9390-00-464-4758.....	IN	V

Section II. REPAIR PARTS LIST

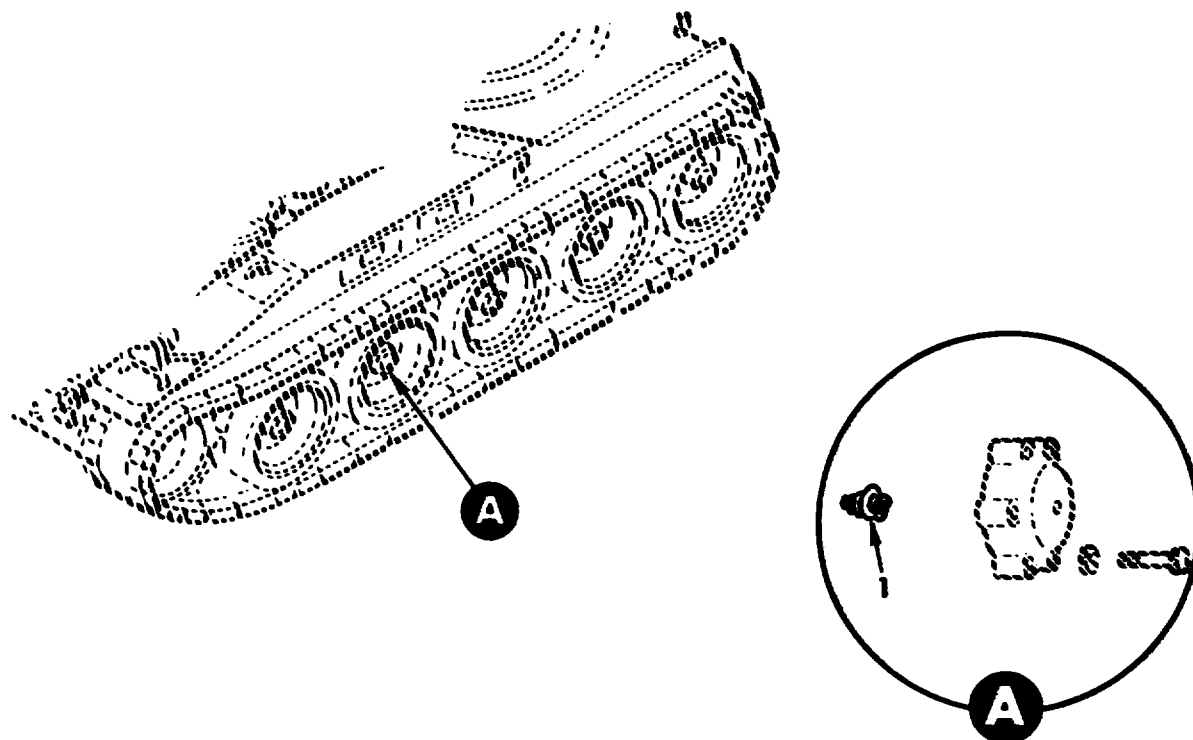

TA071833

Figure 81. Radio static suppression spring

(1) ILLUSTRATION		(2)	(3)	(4)	(5)	(6)	(7)	(8)
(a) FIG NO	(b) ITEM NO	SMR CODE	NATIONAL STOCK NUMBER	FSCM	PART NUMBER	DESCRIPTION  USABLE ON CODE	U/M	QTY INC IN UNIT
81	1	PAOZZ	5360-00-737-06&7	19207	7379087	GROUP 0615 RADIO STATIC SUPPRESSION SPRING SPRING HELICAL, COMPRESSION HUBCAP RADIO STATIC SUPPRESSION LOCATED IN EACH ARM ... AND HUB ASSEMBLY	EA	1

Section II. REPAIR PARTS LIST

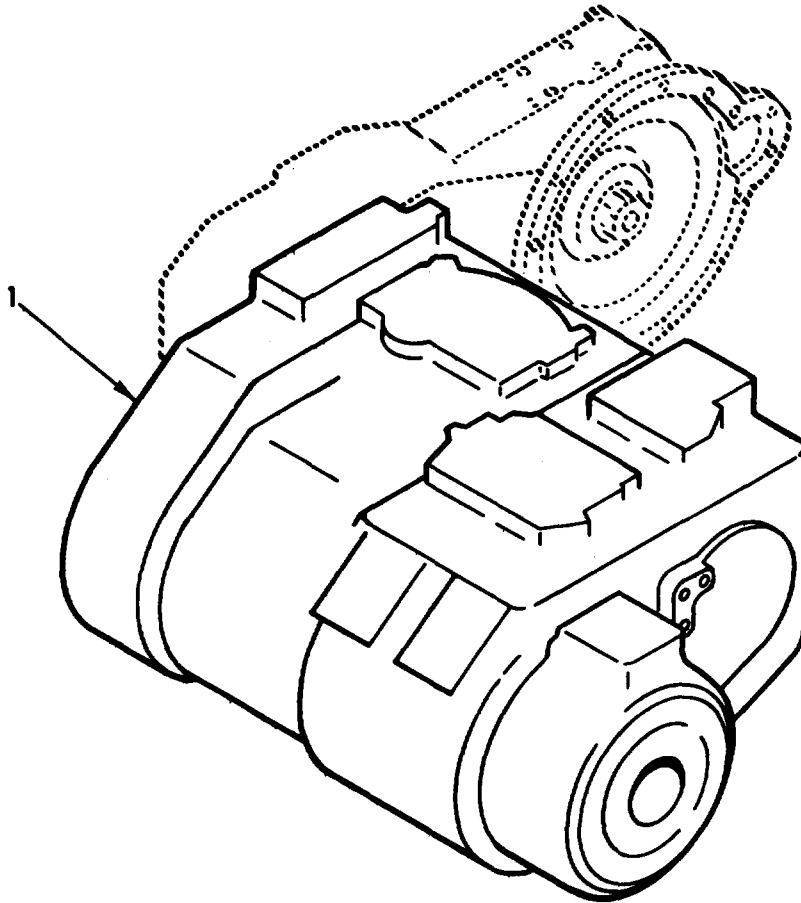

TA071834

Figure 82. Transmission assembly

Section II. REPAIR PARTS LIST

(1) ILLUSTRATION		(2)	(3)	(4)	(5)	(6)	(7)	(8)
(a) FIG NO	(b) ITEM NO	SMR CODE	NATIONAL STOCK NUMBER	PART NUMBER	FSCM	DESCRIPTION  USABLE ON CODE	U/M	QTY INC IN UNIT
82	1	PAFDD	2S20-00-69-9533	8710079	19207	GROUP 0710 TRANSMISSION ASSEMBLY TRANSMISSION ASSEMBLY AND CONTAINER (NOT ILLUSTRATED (FOR REPAIR PARTS SEE TM 9-2520-234-34P)	EA	1
82	1	XAFDD		8351099	19207	TRANSMISSION ASSEMBLY, XTG-411 (FOR REPAIR PARTS, SEE TM 9-2520-234-34P)ORDER 2520-00-894-9533)	EA	1
82	1	PAFDD	8145-00-064-5934	8351982	19207	CONTAINER ASSEMBLY TRANSMISSION SHIPPING AND STORAGE REUSABLE NOT ILLUSTRATED (FOR REPAIR PARTS SEE TM 9-2520-234-34P)	EA	1

Section II. REPAIR PARTS LIST

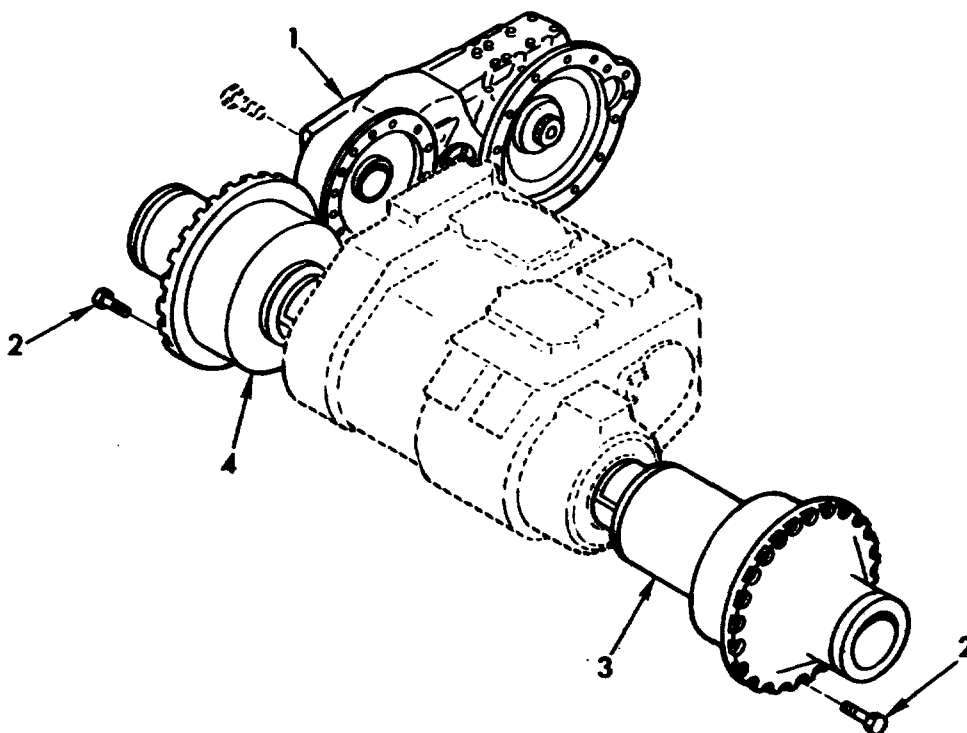

TA071838

Figure 83. Transfer and final drive assemblies

(1) ILLUSTRATION		(2)	(3)	(4)	(5)	(6)	(7)	(8)
(a) FIG NO	(b) ITEM NO	SMR CODE	NATIONAL STOCK NUMBER	PART NUMBER	FSCM	DESCRIPTION	U/M	QTY INC IN UNIT
						USABLE ON CODE		
83	1	PAFDD	2520-0-89-9535	570301	19207	GROUP 0801 TRANSFER AND FINAL DRIVE ASSEMBLIES		
83	1	XAFDD		8351098	19207	INPUT TRANSFER ASSEMBLY AND CONTAINER NOT ILLUSTRATED) (FOR REPAIR PARTS SEE TM 9-2520-234-34P)	EA	1
83	1	PAFDD	9145-05S935	8351983	19207	INPUT TRANSFER ASSEMBLY XTG-411 XMSN (FOR REPAIR PARTS SEE TM 9-2520-234-34P) (ORDER 2520-00-874-9535)	EA	1
83	2	PAOZZ	1306-00-182-93S	MS35764-1605	96906	CONTAINER ASSEMBLY INPUT TRANSFER SHIPPING AND STORAGE REUSABLE (NOT ILLUSTRATED) (FOR REPAIR PARTS SEE TM 9-2520-234-34P)	EA	1
83	3	PAOOO	2520-00-8995342	S03076	19207	BOLT SELF-LOCKING HEX NO 3/4-1 X 2 00	EA	48
83	3	XAODD		8351824	19207	FINAL DRIVE ASSEMBLY AND CONTAINER LH (NOT ILLUSTRATED) FOR REPAIR PARTS SEE T9-2520-230-34P1	EA	1
83	4	PAODD	8145-00-858-5655	8351964	19207	FINAL DRIVE ASSEMBLY LH OUTPUT REDUCTION FOR REPAIR PARTS, SEE TM 9-2520-234-34P) (ORDER 2520-00-874-9535)	EA	1
83	4	XAODD		8351825	19207	CONTAINER ASSEMBLY LH FINAL DRIVE SHIPPING AND STORAGE REUSABLE (NOT ILLUSTRATED) (FOR REPAIR PARTS SEE TM 9-2520-234-34P)	EA	1
83	4	PAODD	8145-00-858-5654	8351965	19207	FINAL DRIVE ASSEMBLY RH OUTPUT REDUCTION FOR REPAIR PARTS, SEE TM 9-2520-234-34P) (ORDER 2520-00-874-9535)	EA	1
83	4	PAODD	8145-00-858-5654	8351965	19207	CONTAINER ASSEMBLY RH FINAL DRIVE SHIPPING AND STORAGE REUSABLE (NOT ILLUSTRATED) (FOR REPAIR PARTS SEE TM 9-2520-234-34P)	EA	1

Section II. REPAIR PARTS LIST

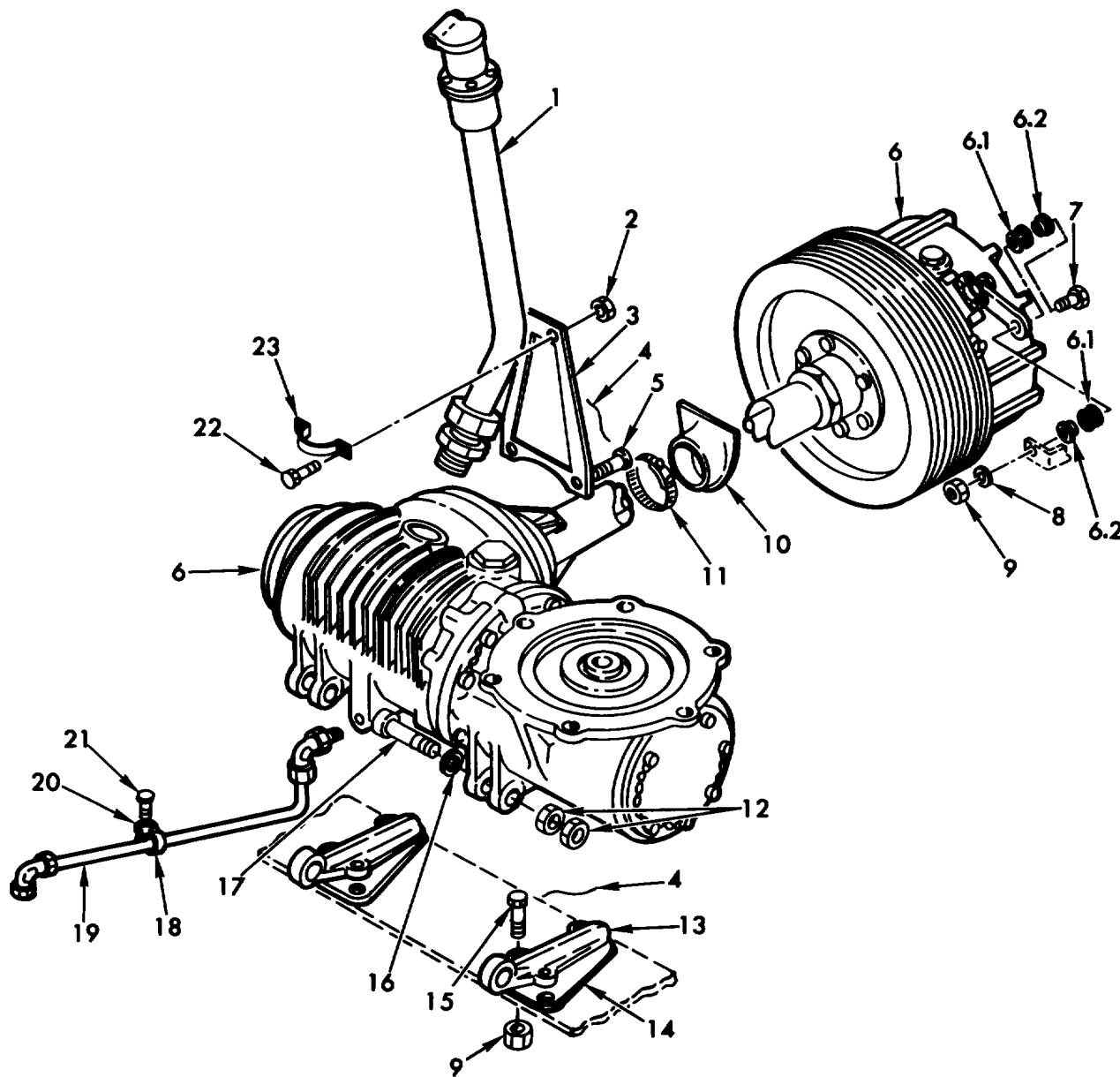

TA071840

Figure 84. Auxiliary drive installation

Change 2 (129 BLANK)/130

Section II. REPAIR PARTS LIST

TM 9-2350-304-34P-1

(1) ILLUSTRATION		(2)	(3)	(4)	(5)	(6) DESCRIPTION	(7)	(8) QTY INC IN UNIT
(a) FIG NO	(b) ITEM NO	SMR CODE	NATIONAL STOCK NUMBER	PART NUMBER	FSCM	USABLE ON CODE	U/M	
84	1	PBOFF	2520-00-736-3593	10934580	19207	GROUP 0801 AUXILIARY DRIVE INSTALLATION		
84	2	PAOZZ	-30-00-877-S796	MS21044N4	96906	TUBE ASSEMBLY OIL FILL.....	EA	1
84	3	PAOZZ	15340-0-062-9s66	810908507	19207	NUT, SELF-LOCKING, HE 1/4-28UNJF.....	EA	2
84	4	MOOZZ		MS20995PF41R	96906	BRACKET ANGLE CONTROL.....	EA	1
84	5	PAOZZ	5305-00-914-6128	MS51095-360	96906	WIRE, NONELECTRICAL FD FROM 9505-00-21-9849.....	FT	V
84	6	PAOZZ	2520-01-015-4731	11675634	19207	SCREW, CAP, HEXAGON H /16-UNC X L 00 .....	EA	2
84	6 1	PAFZZ	5325-00-276-6051	MS35489-101	96906	DRIVE ASSEMBLY, AUXILIARY.....	EA	2
84	6 2	PAFZZ	5365-01-062-3633	117z54026	19207	GROMMET, RUBBER 00 0, 1 062 D.....	EA	2
84	7	PAOZZ	5305-00-269-2907	S90726-64	06906	SPACER SLEEVE.....	EA	2
84	8	PAOZZ	5310-00-950-0039	MS27183-1	96906	SCREW CAP HEXAGON 3/8-24 UNF X 1 500.....	EA	7
84	9	PAOZZ	5310-00-950-0039	MS21044N6	96906	WASHER, FLAT 406 ID, 12 D 65 K.....	EA	1
84	10	PAOZZ	2930-00-823-5591	10908510	19207	NUT, SELF-LOCKING, HE 1/2-24 UNF .....	EA	1
84	11	PAOZZ	4730-00-89-512s5	5340-00-2	96906	BOCT AN DRIVE SHAFT BULKHEAD.....	EA	1
84	12	PAOZZ	5310-00-834-8732	M135691-T33	96906	CLAMP, HOSE FLAT 5 O 2 75 .....	EA	1
84	13	PAOZZ	2520-00-133-9582	0902179	19207	NUT, PLAIN HEXAGON /2-13 UNC .....	EA	4
84	14	PAOZZ	2520-00-420-8957	11617367	19207	BRACKET MOUNTING AUXILIARY DRIVE ASSEMBLY.....	EA	2
84	15	PAOZZ	5310-00-975-2071	MS35691-21	96906	PLATE MOUNTING POWER UNIT MOUNT .....	EA	2
84	16	PAOZZ	5310-00-823-8803	MS27183-2L	96906	NUT PLAIN, HEXAGON 1/2-24 UNF.....	EA	6
84	17	PAOZZ	5305-00-914-4168	MS1975-49	96906	WASHER FLAT 6 0, 1 112 D, .065 THK.....	EA	2
84	18	PAOZZ	5340-00-809-5127	MS21333-38	96906	SCREW, SHOULDER 12-13 UNC X 3 .50 .....	EA	2
84	19	PAOFF	4710-00-485-9647	10902501-1	19207	CLAMP, LOOP 00 DIA.....	EA	1
84	20	PAOZZ	5310-00-582-5965	M535338-44	96906	TUBE ASSEMBLY, METAL OIL GRAIN.....	EA	1
84	21	PAOZZ	5305-00-267-8973	M590726-4	96906	WASHER, LOCK 4 O SIZE .....	EA	1
84	22	PAOZZ	5305-00-068-506	MS90726-6	96906	SCREW CAP HEXAGON H /-2 UNF X .562.....	EA	1
84	23	PAOZZ	2510-00-775-5847	7755847	19207	SCREW, CAP HEXAGON H /4-2 UNF .750 .....	EA	2
						COVER ASY CABLE CLI OIL FILL TUBE.....	EA	1

Section II. REPAIR PARTS LIST

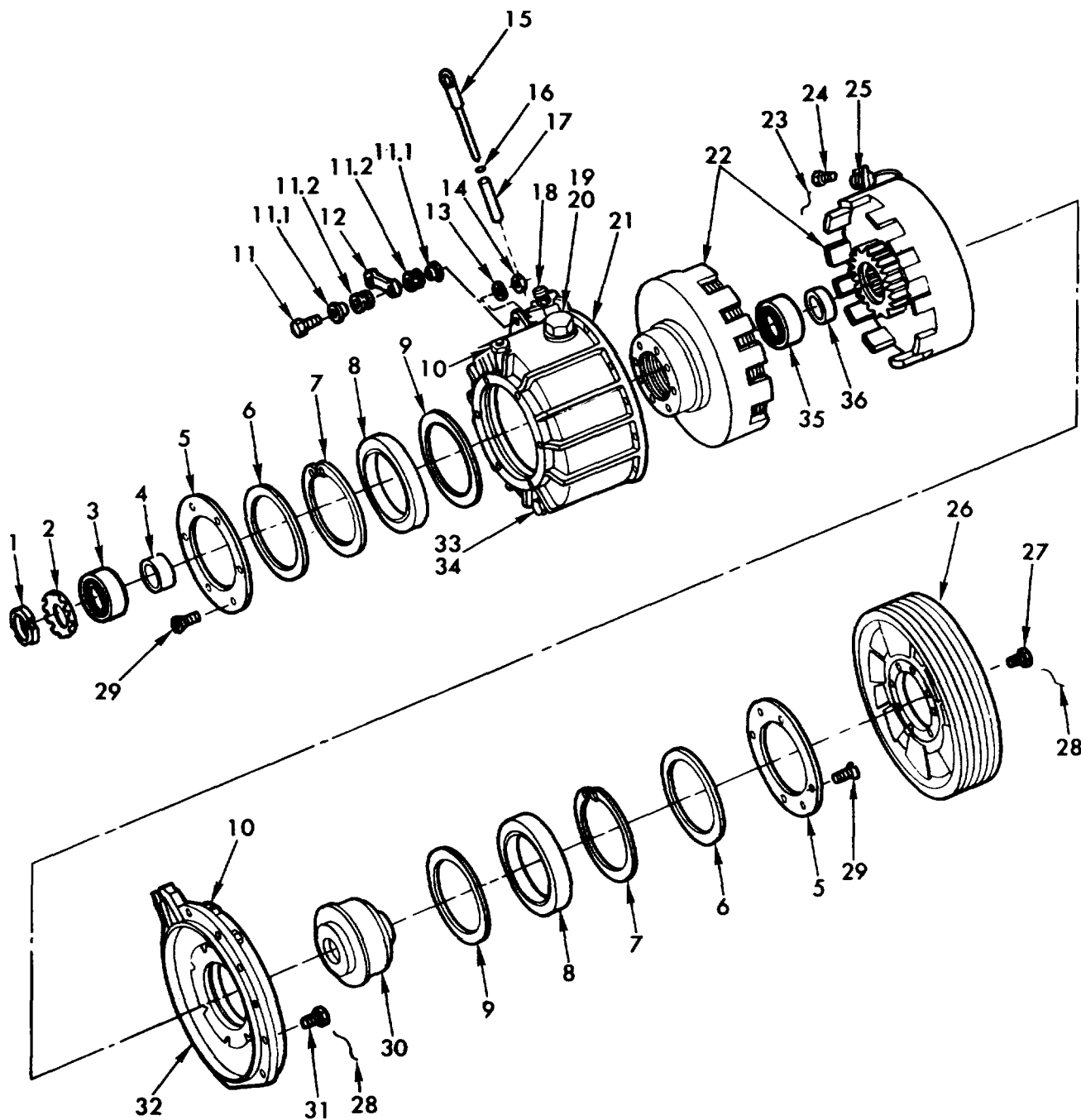

TA071841

Figure 85. Auxiliary drive assembly-11675634 (clutch)

Change 1 132

Section II. REPAIR PARTS LIST

TM 9-2350-304-34P-1

(1) ILLUSTRATION		(2)	(3)	(4)	(5)	(6) DESCRIPTION	(7)	(8) QTY INC IN UNIT
(a) FIG. NO.	(b) ITEM NO.	SMR CODE	NATIONAL STOCK NUMBER	PART NUMBER	FSCM	USABLE ON CODE	U/M	
						GROUP 001 1 AUXILIARY DRIVE ASSEMBLY-11675634 (CLUTCH)		
85	1	PAOZZ	5110-00-185-6347	S519068-062	96906	NUT PLAIN ROUND 1-118-8 THD.....	EA	1
85	2	PAOZZ	5310-00-205-8245	MS19070-062	96906	WASHER, KEY 1-13164 BORE .....	EA	1
85	3	PAOZZ	8110-30-144-8637	700070	21450	BEARING BALL ANNULA 1 18 ID.....	EA	1
85	4	PAFZZ	5165-01-035-7201	11675537	19207	SPACER, SLEEVE CLUTCH DRIVE SHAFT BEARING.....	EA	1
85	5	PAFZZ	2520-01-010-9085	11675542	19207	RETAINER CLUTCH HOU 6.88 CD .....	FT	2
85	6	PAFZZ	5330-01-012-7418	11675515	19207	SHIELD, PLAIN ENCASED SPRING LOADED 5 CO.....	EA	2
85	7	PAFZZ	5365-0724-2436	MS16625-1575	96906	RING, RETAINING 33 00 .....	EA	2
85	8	PAFZZ	3110-01-0597136	11675533	19207	BEARING, BALL, ANNULA ANNULAR 5 .5 OD.....	EA	2
85	9	PAFZZ	2520-01-005-1546	11675534	19207	SHIELD, CLUTCH BEAR 4 91 1, 5 75 00).....	EA	2
85	10	PAFZZ		MS2776902	96906	PLUG PIPE END ALUM ALLOY 1/8 ANPT.....	EA	2
85	11	PAFZZ	5105-00-269-2807	MS90726-64	96906	SCREW CAP HEXAGON 4 3 /-24 UNF X 1 500.....	EA	1
85	11.1	PAFZZ	5360-01-062-3633	12254026	19207	SPACER SLEEVE.....	EA	2
85	11.2	PAFZZ	5325-00-276-6051	N535489-101	96906	GROMMET, NONMETALLIC 500 ID 1. 062 OD.....	EA	2
85	12	PAFZZ	3040-01-059-4310	12254025	19237	CONNECTING LINK, RIG .....	EA	1
85	13	PAFZZ	1510-00-000-6004	MS27183-14	96906	WASHER, FLAT 406 10, 12 OD, C65 THK.....	EA	1
85	14	PAFZZ	5310-00-950-0019	MS2104466	96906	NUT, SELF-LOCKING HE 3/24UNJF.....	EA	1
85	15	PAOZZ	6680-01-006-8848	11675541	19207	DIPSTICK, ROD OIL LEVEL CHECK .....	EA	1
85	16	PAOZZ	5130-00-248-3837	MS29513-110	96906	PACKING, PREFORMED 362 10, 561 O D.....	EA	1
85	17	PAFZZ	2520-01-005-1547	11755s40	19207	TUBE GAGE ROD CLUTCH GAGE ROOD 14-18 NPTF.....	EA	1
85	18	PAFZZ	2520-00-604-0777	5277546	19207	FITTING LUBRICANT P.....	EA	1
85	19	PAOZZ	5650-00-540-0713	MS9015-16	96906	PLUG MACHINE THREAD 1 312-12 UN OIL FILL .....	EA	1
85	20	PAOZZ	5330-00-804-5694	MS28778-1	96906	PACKING, PREFORMED 1 .171 ID 1.403 OD.....	EA	1
85	21	PAFZZ	2520-01-008-1L19	11675531	19207	HOUSING, MECHANICAL CLUTCH.....	EA	1
85	22	PAFZZ	2520-01-026-0614	11675529	19207	CLUTCH MAGNETIC AUXILIARY DRIVE ASSEMBLY.....	EA	1
85	23	MFFZZ		MS20995F20AR	96906	WIRE NONELECTRICAL MFD FROM 9505-00-087-3956.....	FT	V
85	24	PAFZZ	5306-00-058-2067	MS24677-7	96906	SCREW, CAP, SOCKET HE NO 6-32 X 375.....	EA	4
85	25	PAFZZ	5935-00-698-3713	7720492	19207	CONNECTOR RECEPTACLE E.....	EA	1
85	26	PAFZZ	3020-01-023-0366	11675530	19207	PULLEY GROOVE.....	EA	1
85	27	PAFZZ	5305-00-903-7812	9S51096-358	96906	SCREW CAP HEXAGON H 1 24 UNF X 50 0 .....	EA	8
85	28	MFFZZ		MS20995F411R	969061	WIRE, NONELECTRICAL MFD FROM 505-00-248-9849.....	FT	V
85	29	PAFZZ	5305-00-089-8332	MS35190-272	96906	SCREW-MACHINE NO 0-24 X 625 .....	EA	12
85	30	PAFZZ	3040-01-026-0709	11675539	19207	HUB BODY FAN DRIVE.....	EA	11
85	31	PAFZZ	5305-00-943-5928	MS51095-306	96906	SCREW CAP, HEXAGON H 1/4-2 OUNC X .750.....	EA	1
85	32	PAFZZ	2520-01-009-2113	11675532	19207	HOUSING MECHANICAL CLUTCH.....	EA	1
85	33	PAOZZ	5330-00-833-7491	1S28778-5	96906	PACKING, PREFORMED 414 ID, 558 OD).....	EA	1
85	34	PAOZZ	5165-00-289-3071	MS90505	96906	PLUG, MACHINE THREAD 500-20 UNF OIL DRAIN.....	EA	1
85	35	PAFZZ	3110-00-107-7575	713431	21450	BEARING, BALL, ANNULA 1 37 10 2 44 00.....	EA	1
85	36	PAFZZ	5365-01-029-0123	11675538	19207	SPACER, RING 1 41 10, 1 16 OD.....	EA	1



Section II. REPAIR PARTS LIST

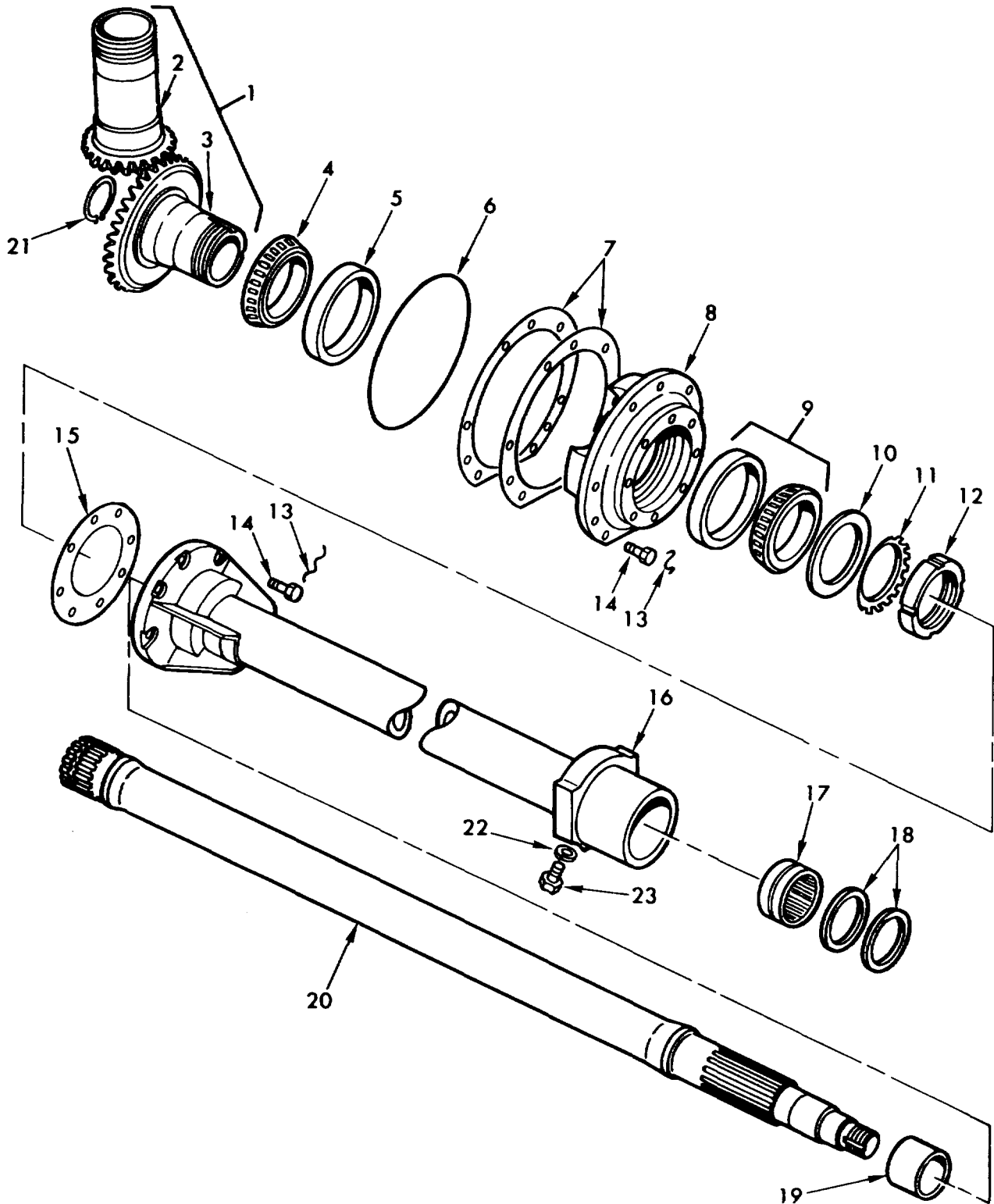

TA071842

Figure 86. Auxiliary drive assembly-11675634 (an output drive)

Section II. REPAIR PARTS LIST

TM 9-2350-304-34P-1

(1) ILLUSTRATION		(2)	(3)	(4)	(5)	(6) DESCRIPTION	(7)	(8) QTY INC IN UNIT
(a) FIG. NO.	(b) ITEM NO.	SMR CODE	NATIONAL STOCK NUMBER	PART NUMBER	FSCM	USABLE ON CODE	U/M	
						GROUP 0801		
86	1	PAFZZ	3020-00-751-9068	10904081	19207	AUXILIARY DRIVE ASSEMBLY-11T15634 (MAIN OUTPUT DRIVE	EA	1
86	2	XAFZZ		10902188	19207	GEAR SET (MATCHED PAIR) OUTPUT DRIVE	EA	1
86	3	XAFZZ		10902187	19207	GEAR SPIRAL PINION	EA	1
86	4	PAFZZ	3110-00-100-3556	1409786	19207	GEAR SPIRAL	EA	1
86	5	PAFZZ	3110-00-100-0560	712179	21450	CONE AND ROLLER BEARING	EA	1
86	6	PAFZZ	5330-00-263-8006	MS29513264	96906	CUP, TAPERED ROLLER BEARING	EA	1
86	7	PAFZZ	5365-00-863-3156	10902181	19207	PACKING PREFORMED 7 484 ID 7 762 OD	EA	1
86	8	PAFZZ	7520-00-865-3074	10902183	19207	SHIP GEAR HOUSING	EA	2
86	9	PAFZZ	3110-00-10-5344	712689	21450	HOUSING OUTPUT DRIVE GEAR	EA	1
86	10	PAFZZ	5310-00-991-6691	10906278	19207	BEARING ROLLER, TAPERED	EA	1
86	11	PAFZZ	5310-00-293-9624	MS19070-152	96906	WASHER THRUST, BEARING RETAINING	EA	1
86	12	PAFZZ	5310-00-071-2110	MS19068-152	96906	WASHER KEY, RING, RGLR 3 0 BORE	EA	1
86	13	MFFZZ		MS20995F41AR	96906	NUT, PLAIN, RD RING RGLR 2-21732-12 THD	EA	1
86	14	PAFZZ	5305-00-925-9649	MS51095-359	96906	WIRE NONELECTRICAL, MFD FROM 9505-00-248-9849	FT	V
86	15	PAFZZ	5330-00-850-3992	10902182	19207	SCREW AP HEX HO 3/8-16 UNC X .875	EA	12
86	16	PAFZZ	2520-00-087-8326	10902197	19207	GASKET CLUTCH DRIVE SHAFT HOUSING	EA	1
86	17	PAFZZ	3110-00-227-3253	MS51961-30	96906	HOUSING DRIVE SHAFT	EA	1
86	18	PAFZZ	5330-00-159-9642	MS51000-128-3	96906	BEARING NEEDLE ROLLER	EA	1
86	19	PAFZZ		MS51962-23	96906	SEAL PLAIN ENCASED CLUTCH DRIVE SHAFT	EA	2
86	20	PAFZZ	3040-01-012-4635	11675536	19207	RACE BEARING INNER-5/ 10 2 0 OD	EA	1
86	21	PAFZZ	5365-00-252-4758	MS166241200	96906	SHAFT, CLUTCH	EA	1
86	22	PAFZZ	5310-00-045-3296	MS3S338-43	96906	RING, RETAINING EXTERNAL 1 850 ID	EA	1
86	23	PAFZZ	5305-00-983-6652	MS16998-29	96906	WASHER, LOCK NO 10 NON SIZE	EA	1
						SCREEN AP HEX SCH NO 10-32 X .750	EA	1
						FAN TENSIONER CABLE ANCHOR	EA	1

Section II. REPAIR PARTS LIST

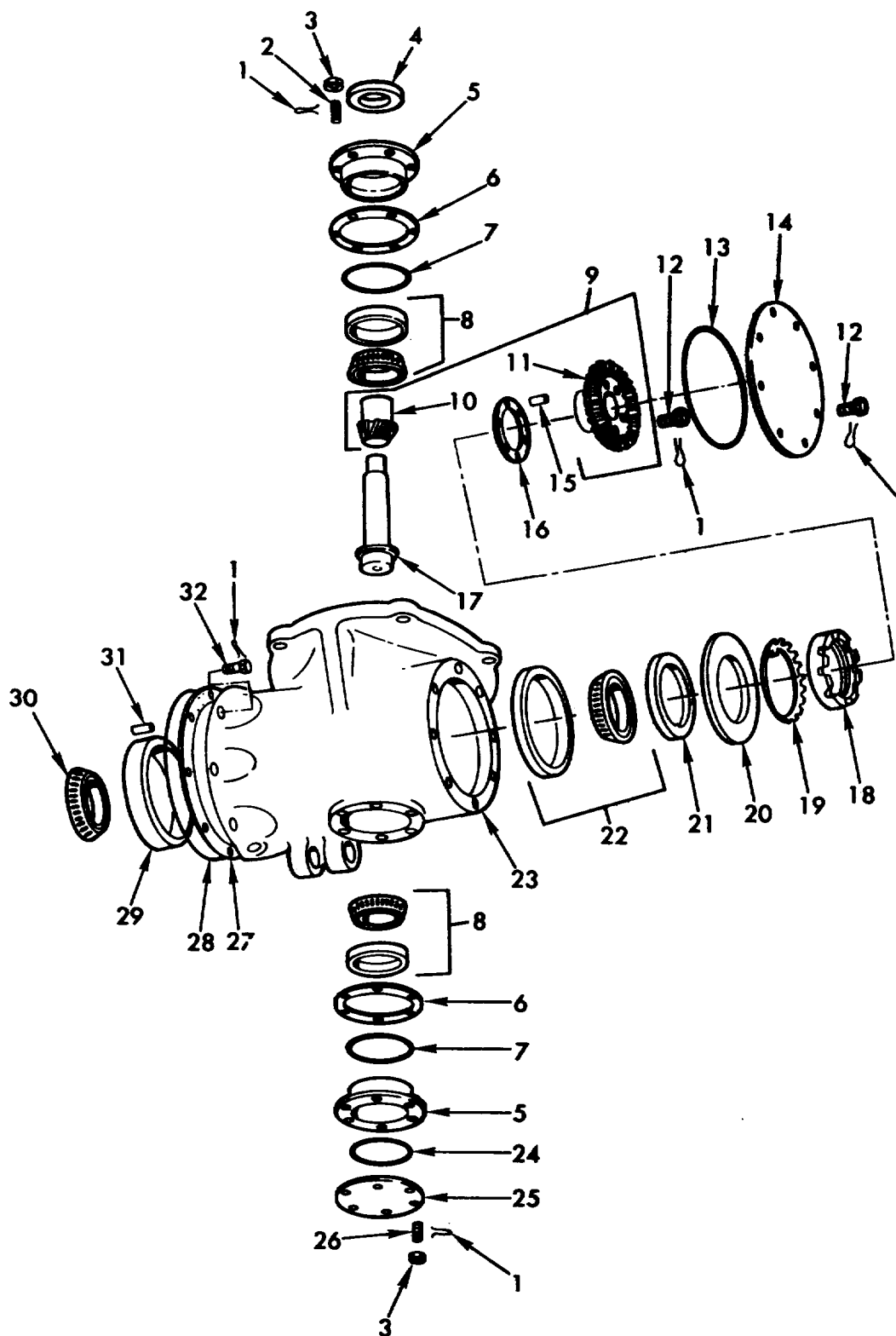

TA071843

Figure 87. Auxiliary drive assembly-11675634. (generator drive)

Section II. REPAIR PARTS LIST

TM 9-2350-304-34P-1

(1) ILLUSTRATION		(2)	(3)	(4)	(5)	(6) DESCRIPTION	(7)	(8) QTY INC IN UNIT
(a) FIG. NO.	(b) ITEM NO.	SMR CODE	NATIONAL STOCK NUMBER	PART NUMBER	FSCM	USABLE ON CODE	U/M	
87	1	MFFZZ		MS2099SF41AR	96906	GROUP 0801 AUXILIARY DRIVE ASSEMBLY-111675634 (GENERATOR DRIVE)	FT	V
87	2	PAFZZ	5307-00-143-5980	11617782-1	19207	WIRE NONELECTRICAL MFD FROM 9505-00-248-9849	EA	6
87	3	PAFZZ	5310-00-80-S615	MS35692-5	96906	STUD INPUT BEVEL GEAR BEARING CARRIER	EA	12
87	4	PAFZZ	5330-00-9359225	MS51001-21-3	96906	NUT SLOTTED HEX 11-28 UNF	EA	1
87	5	PAFZZ	2520-0-744-3788	11617777	19207	SEAL PLAIN 1 500 10 2 254 00 SIZE	EA	2
87	6	PAFZZ	536S-00-735-62t6	11617778	19207	CARRIER DRIVE GEAR AND SHAFT BEARING	EA	4
87	7	PAFZZ	5330-00-935-9226	MS29513-151	96906	SHIP UPPER AND LOVER BEARING CARRIER	EA	2
87	8	PAFZZ	3110-00-100-5285	703133	21450	PACKING, PREFORMED 2 987 ID, 3 193 OD	EA	2
87	9	PAFZZ	3020-00-756-2705	11617773	19207	BEARING DRIVE GEAR AND SHAFT	EA	1
87	10	XAFZZ		11617774	19207	GEAR SET (HATCHED PAIR) DRIVE SHAFT	EA	1
87	11	XAFZZ		11617775	11207	GEAR , SPIRAL	EA	1
87	12	PAFZZ	5305-00-943-592	MS51095-306	96906	GEAR SPIRAL PINION	EA	14
87	13	PAFZZ	5330-00-291-3085	MS29513-500	96906	SCREW AP HEX HO 1/4 2 OUNC X 750	EA	1
87	14	XBFZZ	2520-00-178-0986	11617780	19207	PACKING PREFORMED 4 984 ID, 5 262 00	EA	1
87	15	PAFZZ	5315-00-088-8783	MS20067-143	96906	PLATE GEAR SET INSPECTION	EA	1
87	16	PAFZZ	5365-00-850-6005	10902175	19207	KEY, MACH, SO, GR 8 1/4 X 1/4 X 7/8	EA	2
87	17	PAFZZ	3040-00-800-8042	11617776	19207	SHIM DRIVE GEAR TO SHAFT	EA	1
87	18	PAFZZ	5310-00-571-9635	MS9067A5	96906	SHAFT GEAR SET	EA	1
87	19	PAFZZ	5310-00-008-5904	MS19069A15	96906	NUT PLAIN RD RING LT 2-7T/8-12 THD	EA	1
87	20	PAFZZ	5310-00-735-6189	1161T779	19207	WASHER, KEY, RING LT 3 003 BORE	EA	1
87	21	PAFZZ	5310-00-991-6691	10906278	19207	WASHER FLAT, 2 93 ID 5 27 00 104 THK	EA	1
87	22	PAFZZ	3110-00-100-5344	712689	21450	WASHER THRUST,	EA	1
87	23	PBFZZ	2520-00-756-2706	L1161772	19207	BEARING ROLLER TAPERED CLUTCH DRIVE SHAFT GEAR	EA	1
87	24	PAFZZ	5330-00-531-4588	MS29513-147	96906	GEARCASE, GENERATOR DRIVE	EA	1
87	25	PAFZZ	2520-00-422-1992	11617781	19207	PACKING, PREFORMED 2 675 ID, 2 881 00	EA	1
87	26	PAFZZ	5307-00-13-5981	1617782-2	19207	PLATE DRIVE GEARCASE	EA	6
87	27	PAFZZ	5365-00-863-7749	10902180	19207	STUD BEARING CARRIER PLATE	EA	2
87	28	PAFZZ	5330-00-599-3072	MS29513-250	96906	SHIN MAIN GEAR SET GEARCASE	EA	1
87	29	PAFZZ	3110-00-100-0560	712179	21450	PACKING PREFORMED 5 984 ID 6 262 O	EA	1
87	30	PAFZZ	3110-0100-35S6	7409786	19207	CUP TAPERED ROOLER BEARING CLUTCH DRIVE SHAFT GEAR	EA	1
87	31	PAFZZ	5315-00-053-1546	MS9164-330	96906	CONE AND ROLLER BEARING CLUTCH DRIVE SHAFT GEAR	EA	2
87	32	PAFZZ	5305-00-925-9649	MS51095-359	96906	PIN, STR HEADLESS 377 DIA X 1 0	EA	8
						SCREW AP, HEX HO 3/8-16 UNC X 875	EA	

Section II. REPAIR PARTS LIST

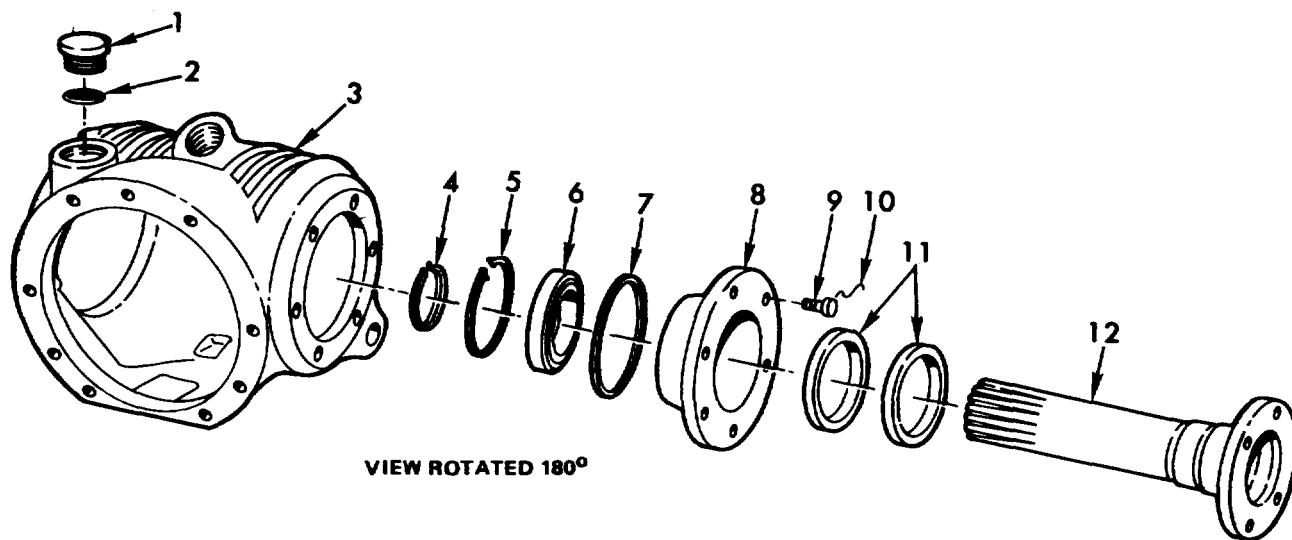
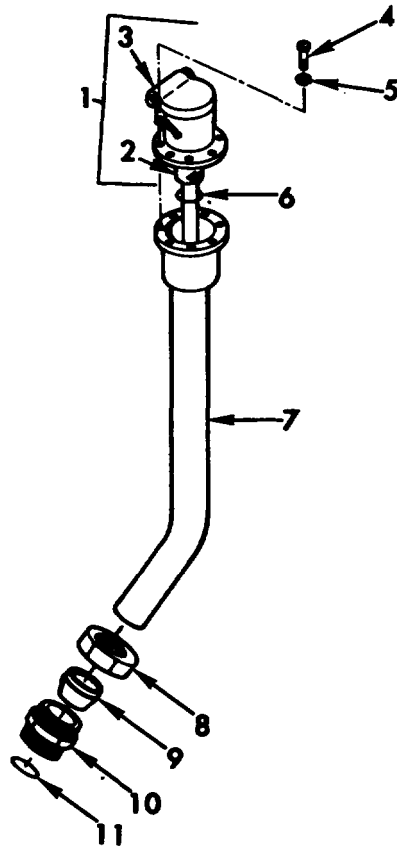

Figure 88. Auxiliary drive assembly-11675634 (input drive)

(1) ILLUSTRATION		(2)	(3)	(4)	(5)	(6) DESCRIPTION	(7)	(8) QTY INC IN UNIT
(a) FIG NO	(b) ITEM NO	SMR CODE	NATIONAL STOCK NUMBER	PART NUMBER	FSCM	USABLE ON CODE	U/M	
						GROUP 0001 AUXILIARY DRIVE ASSEMBLY-&1165634 (INPUT DRIVE)		
88	1	PAFZZ	5365-00-540-0713	MS9015-16	96906	PLUG, RICH THD, HEX 1 .3125-12 UN	EA	1
88	2	PAFZZ	5330-00-804-5694	MS28778-16	96906	PACKING PREFORMED 1.171 ID, 1 403 OD	EA	1
88	3	PAFZZ	2520-00-062-9731	1090219E	19207	HOUSING INPUT DRIVE	EA	1
88	4	PAFZZ	5365-00-282-1831	S16624-12t5	96906	RING RETAINING EXTERNAL 1.993 ID	EA	1
88	5	PAFZZ	5365-00-260-4875	MS16625-135	96906	RING, RETAINING INTERNAL 3. 936 OD	EA	1
88	6	PAFZZ		70107T7	21450	BEARING BALL ANNULAR, INPUT SHAFT	EA	1
88	7	PAFZZ	5330-00-292-7564	MS29513-244	96906	PACKING PREFORMED 4 234 ID 4 512 OD	EA	1
88	8	PAFZZ	2520-00-867-8070	10902202	19207	CARRIER, REARING INPUT SHAFT	EA	1
88	9	PAFZZ	5305-00-925-9649	MS51095-359	96906	SCREW CAP, HEX HO 3/1-16 UNC X 175	EA	6
88	10	MFFZZ		MS20995F41AR	96906	MIRE, NONELECTRICAL, MFD FROM 9505-00-248-9849	FT	V
88	11	PAFZZ	5330-00-159-9643	MS51000-136-3	96906	SEAL, PLAIN 2 375 10 3 25S OD	EA	2
88	12	PAFZZ	2990-00-9S-902&	10902199	19207	SHAFT INPUT	EA	1

Section II. REPAIR PARTS LIST



TA071845

Figure 89. Oil fill tube assembly-10934580

(1) ILLUSTRATION		(2)	(3)	(4)	(5)	(6)	(7)	(8)
(a) FIG NO	(b) ITEM NO	SMR CODE	NATIONAL STOCK NUMBER	FSCM	PART NUMBER	DESCRIPTION  USABLE ON CODE	U/M	QTY INC IN UNIT
89	1	PAFFF	6680-00-919-2893	19207	10906263-1	GROUP 0801 OIL FILL TUBE ASSEMBLY-10934680	EA	1
89	2	PAOZZ	4730-00-434-1771	97484	F966	AP ASSEMBLY GAGE ROD.....	EA	1
89	3	XAFZZ		94708	F910	SCREEN AND DIPSTICK GAGE ROD CAP.....	EA	1
89	4	PAFZZ	5306-00-984-6211	96906	MS35206-264	CAP, GAGE ROD.....	EA	1
89	S	PAFZZ	5310-00-045-3296	96906	S535338-43	SCREW, MACH, PAN NH, NO 10-24 UNC X 62S.....	EA	6
89	6	PAFZZ	5330-000-297-9990	96906	MS2877S-222	WASHER, LOCK, NO 10 NON SIZE.....	EA	6
89	7	XAFZZ		19207	10934578	PACKING, PREFORMED 1 484 10, 1 762 00.....	EA	1
89	8	PAFZZ	4730-00-66554-8020	96906	MS21921-16	PIPE (ORDER Pt 10934680).....	EA	1
89	9	PAFZZ	4730-00-289-8623	96906	11521922-16	NUT, SLEEVE COUPLING, FLARELESS 1 0 TUBE ...	EA	1
89	10	PAFZZ	4730-00-554-9247	96906	M521902-16	SLEEVE, COUPLING, FLARELESS 1 0 TUBE.....	EA	1
89	11	PAOZZ	5330-00-804-5694	96906	MS28778-16	NIPPLE, FLARELESS TUBE, 1 0 TUBE 00.....	EA	1
						PACKING PREFORMED 1 171 10D, 1 403 00.....	EA	1

Section II. REPAIR PARTS LIST

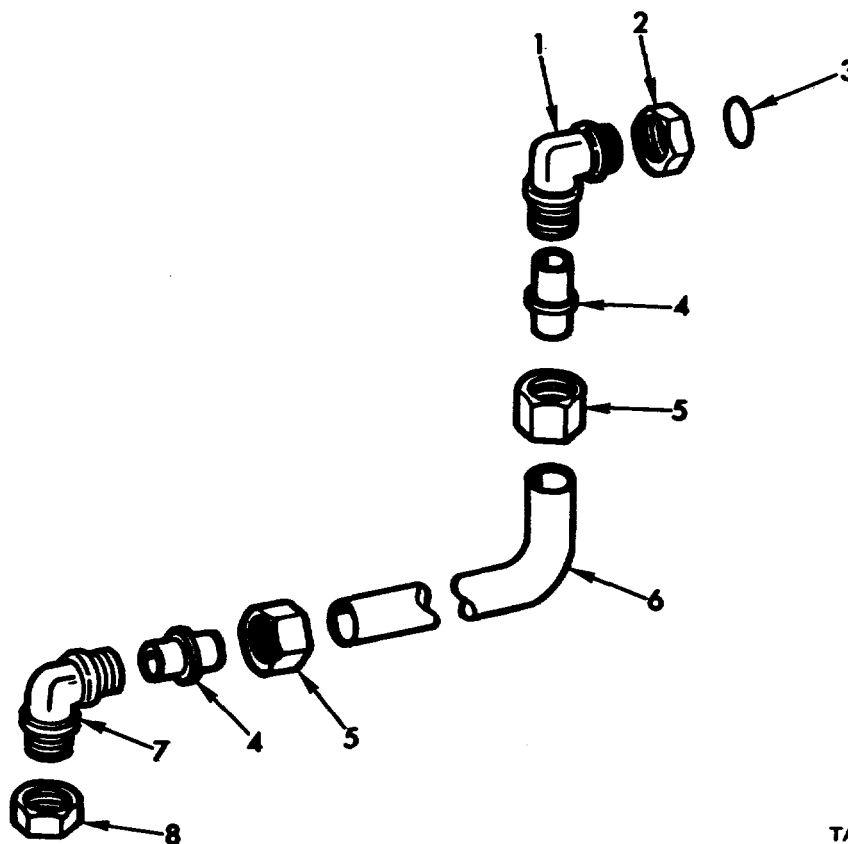

TA071846

Figure 89. Oil fill tube assembly-10902501-1

(1) ILLUSTRATION		(2)	(3)	(4)	(5)	(6)	(7)	(8)
(a) FIG NO	(b) ITEM NO	SMR CODE	NATIONAL STOCK NUMBER	PART NUMBER	FSCM	DESCRIPTION  USABLE ON CODE	U/M	QTY INC IN UNIT
90	1	PAFZZ	4730-00-203-3689	S2190-8	96906	GROUP 0801 OIL DRAIN TUBE ASSEMBLY-1090250-1	EA	1
90	2	PAFZZ	4730-01-277-5082	AN6289-8-	88044	ELBOW 90 DEG, BULKHEAD UNIV I 112 TUBE OD	EA	1
90	3	PAOZZ	5330-00-808-0794	MS28778-8-	96906	LOCKNUT, TUBE FITTING 3/4 16 UNF	EA	1
90	4	PAFZZ	4730-00-580-2120	MS21922-8	96906	PACKING PREFORMED 644 ID, 018 00	EA	1
90	5	PAFZZ	4730-00-554-0010	MS21921-0	96906	SLEEVE, COUPLING FLARELESS 112 TUBE	EA	2
90	6	XAFZZ		10902502-1	19207	NT SLEEVE COUPLING FLARELESS 1/2 TUBE	EA	2
90	7	PAFZZ	4730-00-990-3420	MS21904-8	96906	TUBE (ORDER P/N 1090201-11	EA	1
90	8	PAOZZ	4730-00-289-8634	MS21914-8	96906	ELBOW 90 0E, FLARELESS TUBE 1/2 TUBE 0	EA	1
						CAP PRESSURE SEAL, 1Z2		

This page intentionally left blank.



Section II. REPAIR PARTS LIST

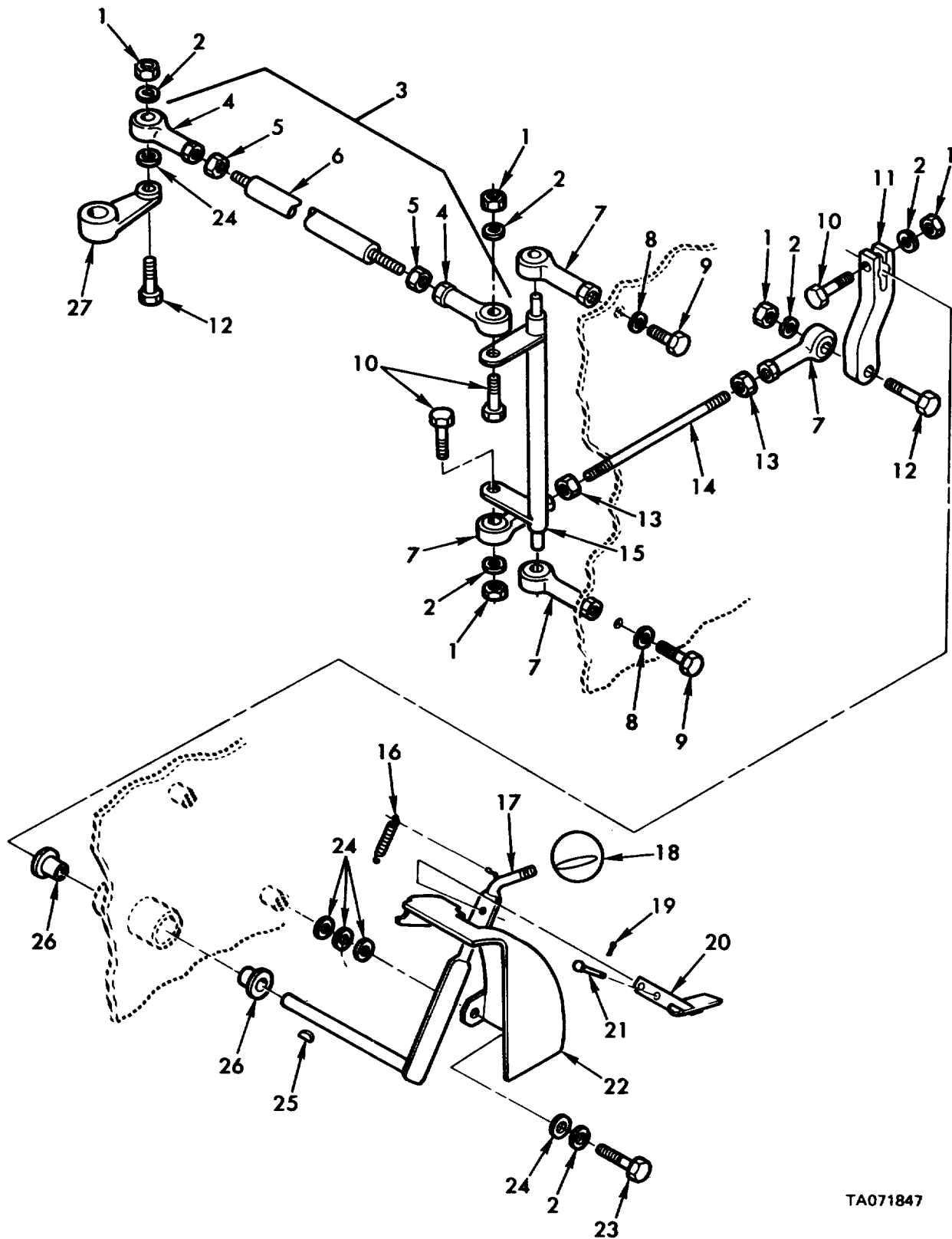

TA071847

Figure 91. Shifting control and linkage.

SECTION II REPAIR PARTS LIST

(1) ILLUSTRATION		(2)	(3)	(4)	(5)	(6) DESCRIPTION	(7)	(8)
(a) FIG NO.	(b) ITEM NO.	SMR CODE	NATIONAL STOCK NUMBER	PART NUMBER	FSCM	USABLE ON CODE	U/M	QTY INC IN UNIT
						GROUP 0803 SHIFTING CONTROL AND LINKAGE		
91	1	PAOZZ	5310-00-768-0319	MS51968-2	96906	NUT PLAIN, HEX 1/4-28UNF, STL GR B.....	EA	5
91	2	PAOZZ	5310-00-582-5965	MS35338-44	96906	WASHER, LOCK 1/4 NON SIZE .....	EA	7
91	3	PAOOO	2520-01-061-4257	122S3962	19207	ROD ASSEMBLY, SHIFT LINKAGE .....	ES	1
91	4	PAOZZ	3L10-00-173-5077	MS21243-4	96906	BEARING ROD END, SHIFT CONTROL.....	EA	2
91	5	PAOZZ	5310-00-853-9335	MS35691-13	96906	NUT, PLAIN, HEX 5/16-24UNF.....	EA	2
91	6	XAOZZ		10902773	19207	TUBE ASSEMBLY, SHIFT CONTROL.....	EA	1
91	7	PAOZZ	3110-00-173-5077	HS21243-4	96906	BEARING, ROD END SHIFT CONTROL .....	EA	4
						BELLCRANK 12) SHIFT ROD STUO 121		
91	8	PAOZZ	5310-00-407-9566	MS35338-45	96906	WASHER, LOCK 5/16 NOM SIZE .....	EA	2
91	9	POAZZ	5306-00-225-4089	MS90726-34	96906	SCREW, CAP, HEX HD 5/16-24UNF X 1.000 .....	EA	2
91	10	PAOZZ	5305-00-267-8977	MS90726-10	96906	SCREW, CAP, HEX HD 1/4-28UNF X 1.250 .....	EA	3
91	11	PAOZZ	2520-00-443-4816	109027184	19207	LEVER, LINKAGE SHIFT CONTROL .....	EA	1
91	12	PAOZZ	5305-00-267-9178	M590726-12	96906	SCREW, CAP HEX HO 1/4-28UNF X 1.500 .....	EA	2
91	13	PAOZZ	5310-00-853-9335	M35691-13	96906	NUT, PLAIN, HEX 5/16-24UNF.....	EA	2
91	14	PAOZZ	5307-00-880-0628	10902780	19207	STUDO, PLAIN SHIFT LINKAGE .....	EA	1
91	15	PAOZZ;	2520-00-800-5747	10902542	19207	BELLCRANK, SHIFT CONTROL LINKAGE.....	EA	1
91	16	PAOZZ	5360-00-10-5615	MS24586-546	96906	SPRING, EXTENSION.....	EA	1
91	17	PAOZZ	2520-00-756-2103	11631554	19207	LEVEL, DRIVER SHIFT CONTROL.....	EA	1
91	18	PAOZZ	1025-00-732-1461	8391404	19207	KNOB ASSEMBLY, SHIFT CONTROL LEVER .....	EA	1
91	19	PAOZZ	5315-00-839-2325	MS24665-132	96906	PIN, COTTER, 1/16 DIA X 1/2 LG .....	EA	2
91	20	PAOZZ	2520-00-744-3787	11631550	19207	LATCH ASSEMBLY.....SHIFT CONTROL LEVER	EA	1
91	21	PAOZZ	5315-00-811-1241	MS20392-2017	96906	PIN, STR, HEADED 3/16 DIA 531 GRIP.....	EA	2
91	22	PAUZZ	2520-00-756-2702	11631559	19207	INDICATOR, RANGE SHIFT CONTROL .....	EA	1
91	23	PAOZZ	5305-00-068-0507	MS90726-7	96906	SCREW, CAP, HEX HD L/4-2BUNF X .8750.....	EA	2
91	24	PAOZZ	5310-00-809-4058	MS7183-10	96906	WASHER, FLAT .281 010 625 00, .065.....THK	EA	AR
91	25	PAOZZ	5315-00-816-5515	5S35756-s5	96906	KEY, WOODRUFF 1/8 X 5,1 NON SIZE .....	EA	1
91	26	PAOZZ	3120-00-763-8930	MS17796-63	96906	BEARING, SLEEVE FLANGED .502 ID.....628 OD		
						SHIFT CONTROL LEVER .....	EA	2
91	27	PAOZZ	2520-00-983-3917	10919925	19207	LEVER, REMOTE CONTROL, SHIFT LINKAGE		
						ROD.....	EA	1
					143			

Section II. REPAIR PARTS LIST

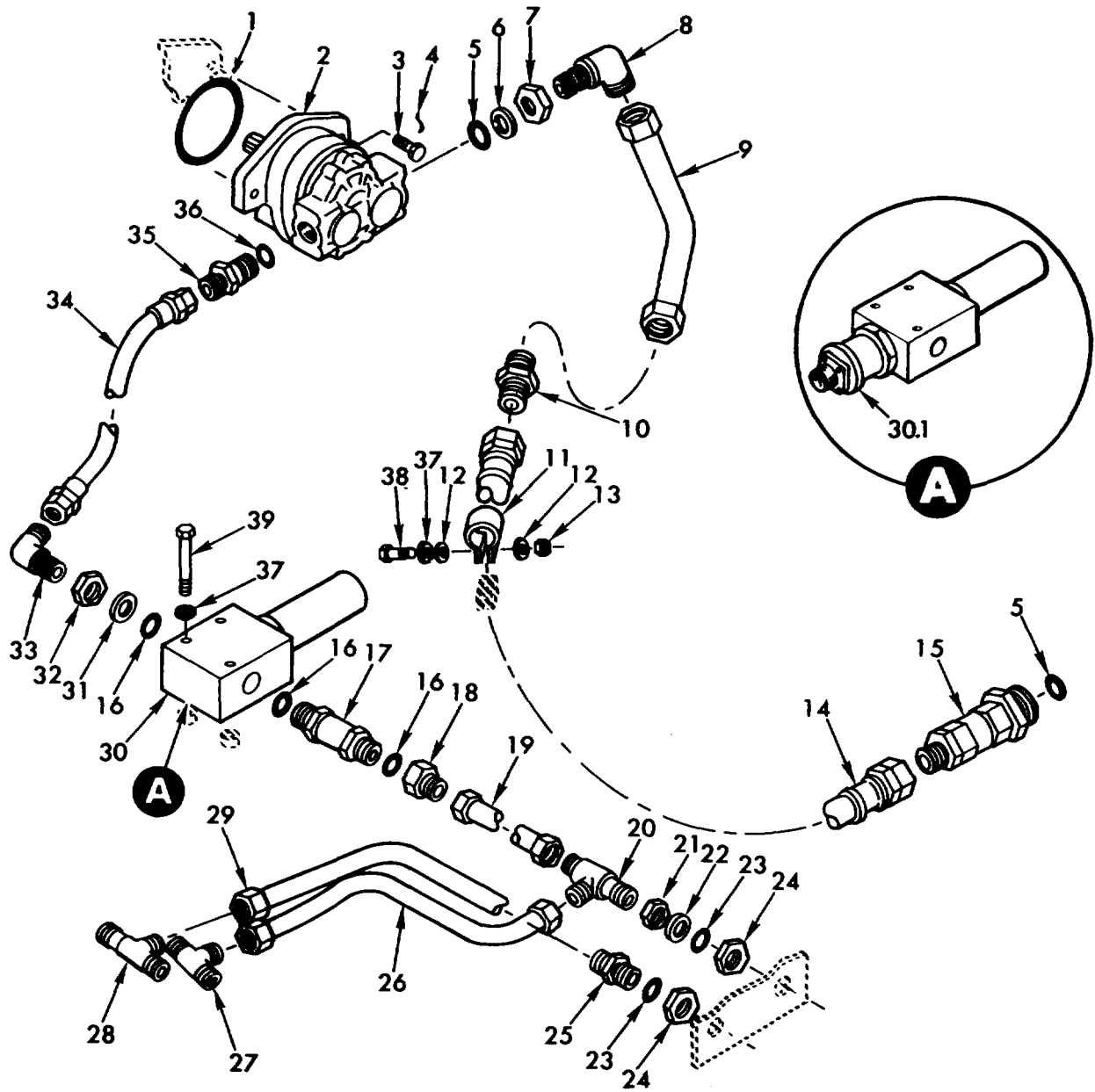

TA072058

Figure 92. Hydraulic system components, lines and fittings.

SECTION II REPAIR PARTS LIST

(1) ILLUSTRATION		(2)	(3)	(4)	(5)	(6) DESCRIPTION	(7)	(8)
(a) FIG NO.	(b) ITEM NO.	SMR CODE	FEDERAL STOCK NUMBER	PART NUMBER	FSCM	USABLE ON CODE	U/M	QTY INC IN UNIT
						GROUP 0804 HYDRAULIC SYSTEM		
						COMPONENTS, LINES AND FITTINGS		
92	1	PAOZZ	5310-00-768-0319	MS51968-2	96906	NUT PLAIN, HEX 1/4-28UNF, STO GR B.....	EA	5
92	1	PAOZZ	533C-00-291-3310	MS29513-242	96906	PACKING,PREFORMED 3.984 ID,4.262 OD.....	EA	1
92	2	PAOZZ	4120-00-860-0557	10906747	19207	PUMP.,ROTARY.....	EA	1
92	3	PAOZZ	5305-00-940-9494	MSS51096-413	96906	SCREW,CAP,HEXAGON H 1/2-20UNF ..... 1-14 LG	EA	2
92	4			MS20995F41AR	96906	WIRE, NONELECTRICAL .....MFD FROM 9505-00-248-9849.....	EA	1
92	5	PAOZZ	330-00-916-3546	MS28778-20	96906	PACKING PERFORMED 1.475 1D1.71100.....	EA	2
92	6	PAOZZ	5330-00-362-7613	MS28177-20	96906	CASKET 14840 10,1.826 OD.....	EA	1
92	7	PAOZZ	5310-00-287-4609	AN6289-23	88044	NUT.PLAIN,HEXAGON I-5/8-12 UN.....	EA	1
92	8	PAOZZ	4730-00-844-3103	MS21908-20	96906	ELBOW.TUBE 1-1/4.....	EA	1
92	9	PAOZZ	4730-00-994-4801	10934493	19207	TUBE ASSEMBLY,METAL..... DUMP ELBOW TO UNION	EA	1
92	10	PAOZZ	4730-00-844-1360	MS21902-20	96906	NIPPLE, TUBE- 1/4 TUBE OD.....	EA	1
92	11	PAOZZ	4710-00-087-7768	11617791	19207	CLAMP.HOSE UNION TO COUPLING NOSE.....	EA	11
92	12	PAOZZ	5310-00-894-4058	MS 27183-10	96906	WASHER, FLAT .281 10,,6625,OD TNK.....	EA	2
92	13	PAOZZ	5310-00-168-0319	1551968-2	96906	NUT,PLAIN,HEXAGON I/28UNF.....	EA	1
92	14	PAOZZ	4720-00-741-7662	110900539	19207	HOSE ASSEMBLY.NONME UNION TO COUPLING	EA	1
92	15	PAOZZ	4730-00-891-4885	MS24334-20	96906	COUPLING ASSEMBLY, Q 1-1/4 TUBE DIA.....	EA	1
92	16	PAOZZ	5330-00-251-8839	MS28778-12	96906	PACKING.PREFORMED .924 ID, ,1.156 OD.....	EA	3
92	17	PAOZZ	4220-00-849-8795	MS2890-12	96906	VALVE,CHECK 3/4 TUBE OD.....	EA	1
92	18	PAOZZ	4730-00-844-3103	MS21915-10	96906	ADAPTER,STRAIGHT,TU 1/2 TO 3/4.....	EA	1
92	19	PAOZZ	4710-00-845-0293	10904497	19207	TUBE ASSEMBLY,MMETAL ..... PRESSURE LINE	EA	1
92	20	PAOZZ	4730-00-683-8838	MS21912-10	96906	TEE,TUBE 5/8 TUBE OD.....	EA	1
92	21	PAOZZ	4730-00-277-5080	AN6289-10	88044	LOCKNUT.TUBE FITTIN 7/8-14 UNF.....	EA	1
92	22	PAOZZ	5310-00-186-1381	MS28777-10	96906	WASHER,FLAT .750 ID. 1.012 OD.....	EA	1
92	23	PAOZZ	5310-00-285-9842	MS28778-13	96906	PACKING, PREFORMED .755 ID,,949 OD.....	EA	2
92	24	PAOZZ	4730-00-277-5096	MS6289-16	88044	LOCKNUT.TUBE FITTIN 1-5/16-12 UN.....	EA	2
92	25	PAOZZ	4730-00-554-7617	MS2102-10	96906	NIPPLE,TUBE 5/8 TUBE OD.....	EA	1
92	26	PAOZZ	4710-00-980-3309	10881994	19207	TUBE ASSEMBLY.MMETAL PRESSURE LINEE.....	EA	1
92	27	PAOZZ	4703-00-844-7499	FR824-8-10-10	94701	TE PRESSURE LINE TUBE.....	EA	1
92	28	PAOZZ	1730-7940201	EPE4-8-1-0	7947	TEE.TUBE TO BOSS .....PRESSURERE LINE TO	EA	11
92	29	PAOZZ	5410-745-7999119471		1927	TUBE ASSEMBLY,NMETAL..... RETIURN LINE TEE TO U NI..... OD	EA	1
92	31	PAOZZ	1252-1-61-568111669421		1927	FILTR. LU,PRESSURE 3/4 TRUE.....	EA	1
92	31	PAOZZ	533-684-3261528S777-12		9696	GASKET 922 1.1.214 O..... O	EA	1
97	32	PAOZZ	14730-27-579 LF6289-12		8844	LOCKNUT.TUBE FITTIN -1 /1612UN.....		
92	33	PAOZZ	471C-72-214	152197-12	9696	ELBOW,TUBE ..... 3/4 TUBE	E I	
92	34	PAOZZ	472C-1-11-t55O2 NS28762-12-244		9696	HOSE ASSEMBLY.NONME ..... PUMP TO FILTER	E	1
92	35	P1ZZ	473-844-3L12	-S21916-16-12	9696	REDUCER,TUBE..... 3/4 TO 1.	EA	1
92	36	PAOZZ	533-86-5694	1S28778-16	9696	PACKING,PREFORMED..... ID1.43	E1	1
92	37	PAOZZ	531-582-5965	NS53338-44	9696	WASHER,LOCK ..... 14 NON SIZE	EA	4

Change 1 145

Section II. REPAIR PARTS LIST

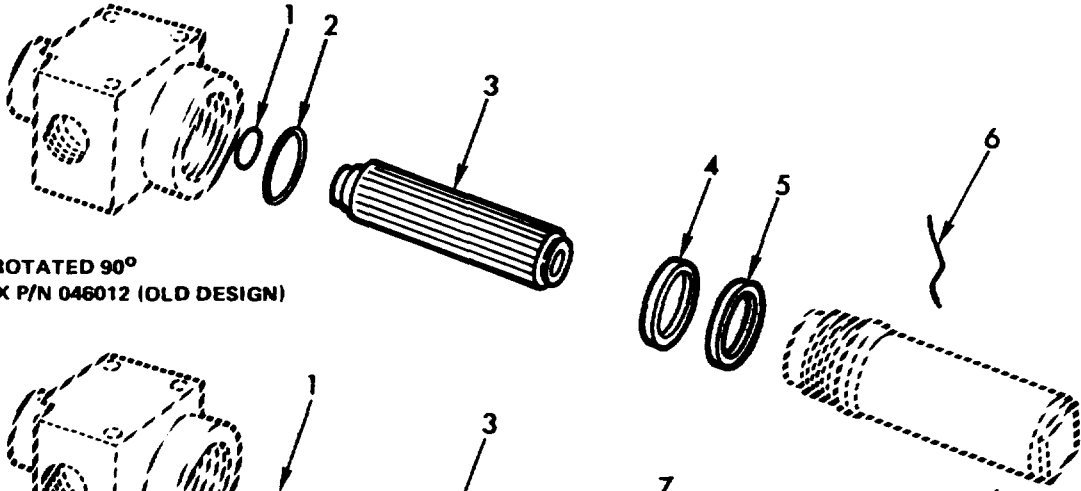

**VIEW ROTATED 90°  
BENDIX P/N 046012 (OLD DESIGN)**

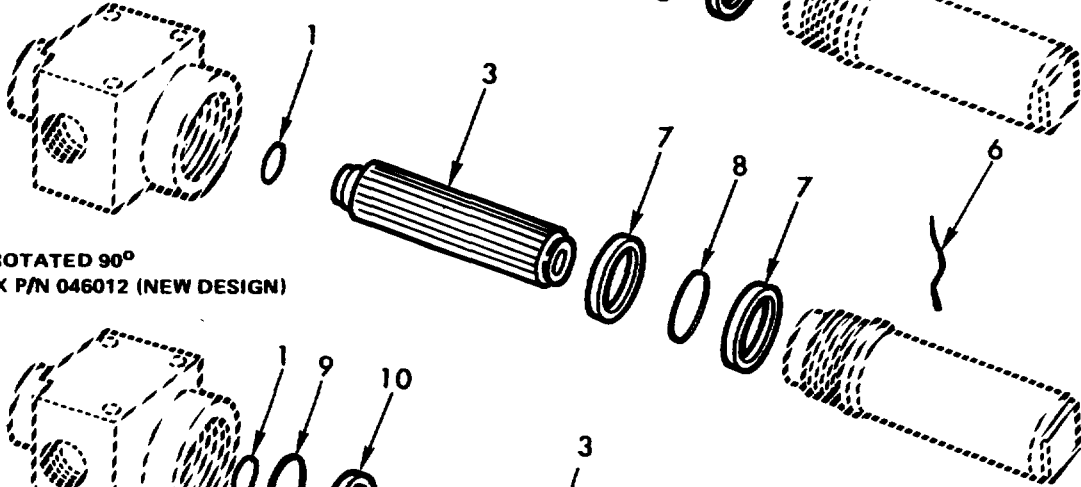

**VIEW ROTATED 90°  
BENDIX P/N 046012 (NEW DESIGN)**

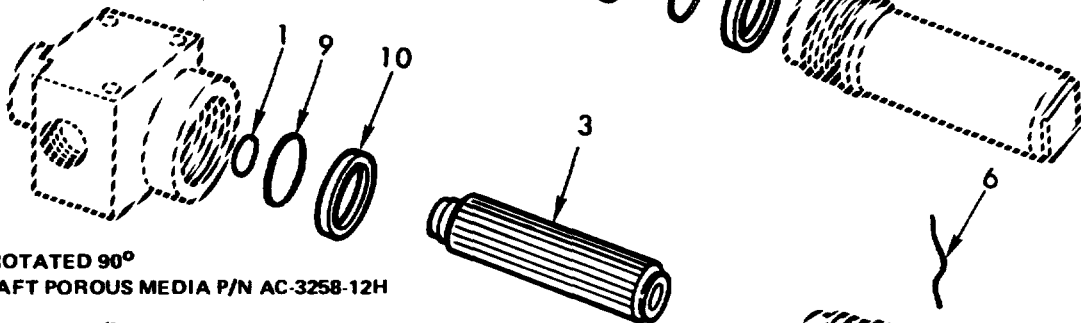

**VIEW ROTATED 90°  
AIRCRAFT POROUS MEDIA P/N AC-3258-12H**

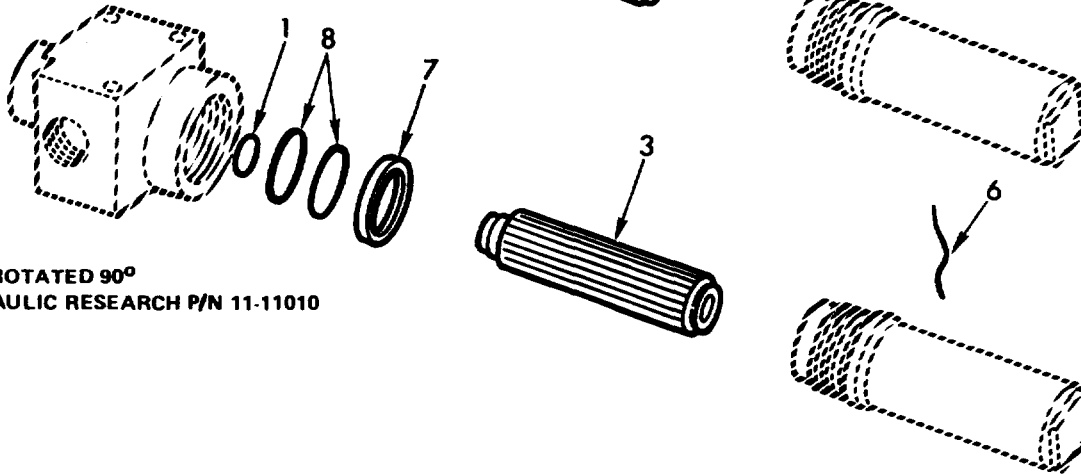

**VIEW ROTATED 90°  
HYDRAULIC RESEARCH P/N 11-11010**

TA071849

Figure 93. Hydraulic fluid pressure - MS28895-12.

SECTION II REPAIR PARTS LIST

(1) ILLUSTRATION		(2)	(3)	(4)	(5)	(6) DESCRIPTION	(7)	(8)
(a) FIG NO.	(b) ITEM NO.	SMR CODE	NATIONAL STOCK NUMBER	PART NUMBER	FSCM	USABLE ON CODE	U/M	QTY INC IN UNIT
						GROUP 0804...HYDRAULIC FLUID PRESSURERE FILTER-MS28895-Z12		
9		KFOZZ		11643114	19207	DRAWING SERVICE1MSTRUCIOMS ..... PART OF KIT P2N 5703161 .....	EA	1
93	1	KFOZZ	MS28171-024		96906	PACKING, PREFORMED.141D 1.254..... OD PART OF KIT P/N 5703761	EA	1
93	2	KFOZZ	046767		90005	PACKING PART OF KIT P/N 5703761 .....	EA	1
93	3	KFOZZ	HS28897-12		96906	ELEMENT PART OF KIT P/N 5703761 .....	EA	1
93	4	KFOZZ	MS28775-133		96906	PACKING, PREFORHED 1.799..... 1D, 2.005 OO PART OF KIT P/N 5703761	EA	1
93	5	KFOZZ	MS28771133		96906	RETAINER, PACKING 1.8331D, .052.....THK PART OF KIT P/N 5703761	EA	1
93	6	KFOZZ	MS20995C20-8		96906	WIRE, LOCK, CRES, .020 DIA X 8..... IN LG PART OF KIT PN 5703161	EA	3
93	7	KFOZZ	MS287714134		96906	RETAINER PACKING 1.1911D, .045.....THK PART OF KIT P/N 5703761	EA	2
93	8	KFOZZ	MS28775-134		96906	PACKING PREFORMED 1.8621D 2.068.....00 PART OF KIT P/N 5703161	EA	2
93	9	KFOZZ	M528115-132		96906	PACKING, PREFORMED 1.737 10 .....1.943 OO PART OF KIT P/N 5103761	EA	1
93	10	KFOLL	MS2114.-132		96906	RETAINER PACKING 1.77711D, .052 .....THK PART OF KIT P/N T03761L	EA	1
93		PAOZZ	2520-00-418-5862	5703761	19207	PARTS KIT HYDRAULIC FILTER.....	EA	1
93						DRAWING .....	EA	1
93	1					PACKING .....	EA	1
93	Z					PACKING .....	EA	1
93	3					ELEMENT.....	EA	1
93	4					PACKING .....	EA	1
93	5					RETAINER.....	EA	1
93	6					WIRE .....	IN	8
93	7					RETAINER.....	EA	2
93	9					PACKING .....	EA	1
93	10					RETAINER.....	EA	1

SECTION II REPAIR PARTS LIST

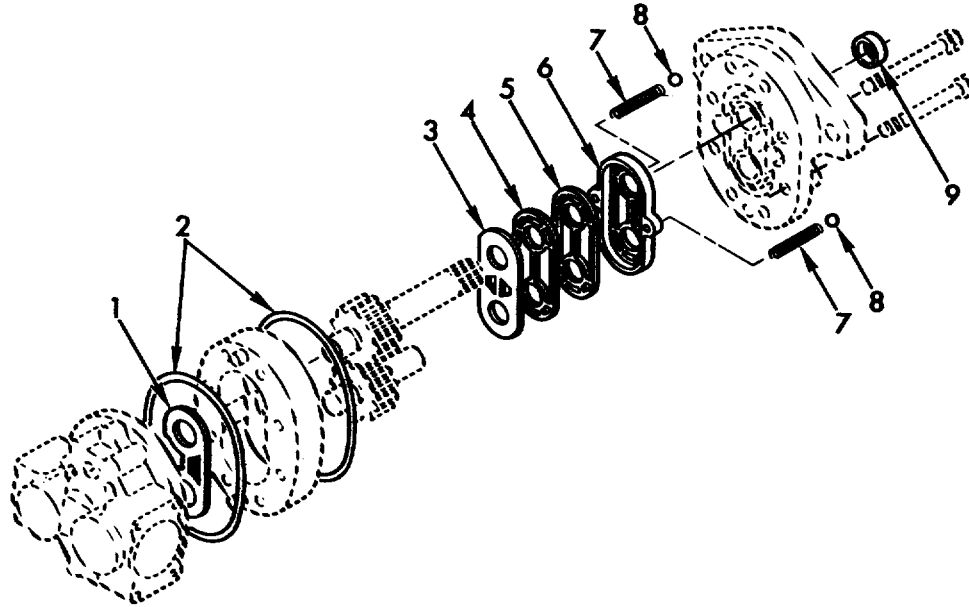

TA071850

Figure 94. Hydraulic rotary pump - 10906747.

(1) ILLUSTRATION		(2)	(3)	(4)	(5)	(6) DESCRIPTION	(7)	(8)
(a) FIG NO.	(b) ITEM NO.	SMR CODE	NATIONAL STOCK NUMBER	PART NUMBER	FSCM	USABLE ON CODE	U/M	QTY INC IN UNIT
						GROUP 0804HYDRAULIC ROTARY PUMP-10906747		
94	1	KFHZZ		24500-643	27007	PLAIE, THRUST PART OF KIT P/N ..... 5704448	EA	1
94	2	KFHZZ		16015-59-90	27007	O-RING, PART OF KIT P/N ..... 5704T48	EA	2
94	1	KFHZZ	24500-647		27007	DIAPHRAGM, PART OF KIT P/N ..... ST04448	EA	1
94	4	KFHZZ	24500-644		27007	BACKUP CASKET PART OF KIT P/N ... 5704448	EA	1
94	5	KFHZZ	24500-636		27007	GASKET PROTECTOR PART OF KIT P/N 5470448.....	EA	1
94	&	KFHZZ	24500-637		27007	SEAL MOLDED V PART OF KIT P/N .... 5704448	EA	1
94	7	KFHZ		54.71-28	27007	SPRING, PART OF KIT P/N 5704448.....	EA	2
94	a	KFHZZ		1600&-13	27007	BALL, STEEL, PART OF KIT P/N ..... 5704448	EA	2
94	9	KFHZZ	21070-85		27007	SHAFT SEAL, PART OF KIT P/N ..... 5704448	EA	1
94		PAOZZ	2520-00-0754	5704448	27007	PARTS KIT, GEAR PUMP .....	EA	1
94	1					PLATE .....	EA	1
94	2					O-RING.....	EA	2
94	3					DIAPHRAGHNN .....	EA	1
94	4					GASKET .....	EA	1
94	5					GA KET .....	EA	1
94	6					SEAL .....	EA	1
94	7					SPRING .....	EA	2
94	8					BALL.....	EA	1
94	9					SEAL .....	EA	1
					148			

SECTION II REPAIR PARTS LIST

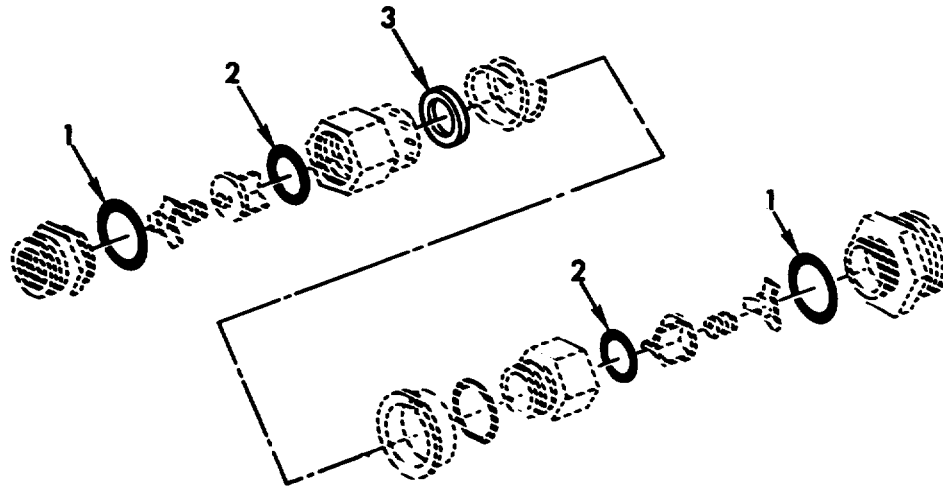

TA071851

Figure 95. Hydraulic coupling assembly - MS24334-20

(1) ILLUSTRATION		(2) SMR CODE	(3) NATIONAL STOCK NUMBER	(4) FSCM	(5) PART NUMBER	(6) DESCRIPTION  USABLE ON CODE	(7) U/M	(8) QTY INC IN UNIT
(a) FIG NO.	(b) ITEM NO.							
GROUP 0804		HYDRAULIC	COUPLING ASSEMBLY-MS24334-20					
95	1	KFFZZ	2520-00-137-7904	783S7	222-89-00-00	0-RING, PART OF KIT P/N 5704453 .....	EA	2
95	2	KFFZZ		78357	127-84-00-00	0-RING, PART OF KIT P/N 5704453 .....	EA	2
95	3	KFFZZ		78357	2840-84-00-00	PACKER PART OF KIT P/N 5704453 .....	EA	1
95		PAFZZ		19207	5704453	PARTS KIT, COUPLING ASSEMBLY .....	EA	1
95	1					0-RING .....	EA	2
95	2					0-RING .....	EA	2
95	3				PACKER .....	EA	1	



SECTION II REPAIR PARTS LIST

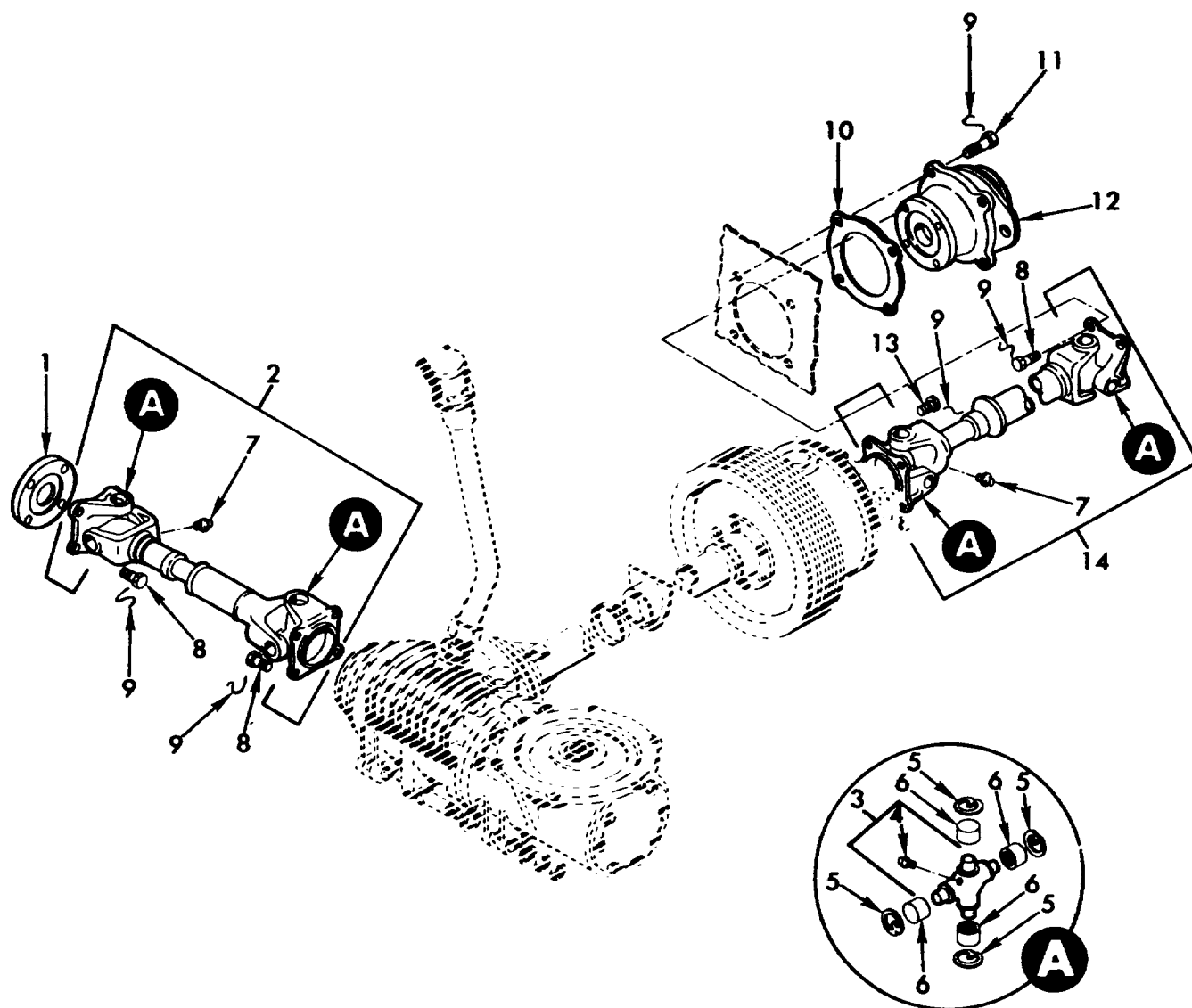

TA071852

Figure 96. Auxiliary drive shafts, universal joints and related parts.

SECTION II REPAIR PARTS LIST

(1) ILLUSTRATION		(2)	(3)	(4)	(5)	(6) DESCRIPTION	(7)	(8)
(a) FIG NO.	(b) ITEM NO.	SMR CODE	NATIONAL STOCK NUMBER	FSCM	PART NUMBER	USABLE ON CODE	U/M	QTY INC IN UNIT
						GROUP 0900 AUXILIARY DRIVE SHAFTS, UNIVERSAL JOINTS AND RELATED PARTS		
96	1	PAOZZ	2520-00-916-2113	19207	10902002	FLANGE, P.T.O TO PROPELLER SHAFT COUPLING	EA	1
96	2	PAOZZ	2520-00-918-6193	19207	10910330	SHAFT, TO P.T.O.....	EA	1
96	3	KFOZZ		72447	3-5-28OX	CROSS ASSEMBLY, JOURNAL PART OF KIT P/N 5702987	EA	1
96	4	PAOZZ	4730-00-050-4203	96906	SOO15001-1	FITTING, LUBE, STR, 1/4RPT PART OF KIT P/N 5702987 IN CROSS ASSEMBLY.....	EA	1
96	5	KFOZZ		72447	3-7-39	RING, SNAP, PART OF KIT P/N 5702987.....	EA	4
96	6	KFOZZ		72447	3-6-128X	BEARING ASSEMBLY, PART OF KIT P/N 5702987 ...	EA	4
96	7	PAOZZ	4730-00-050-4208	96906	M515003-1	FITTING, LUBE, STR 1/8NPTF, 9/32 BASE .....	EA	2
96	8	PAOZZ	5305-00-926-5519	96906	1518153-85	SCREW, CAP, DRLD HEX HD 7/16-20UNF X .875.....	EA	12
96	9	MOZZ		96906	HS20995F41AR	WIRE, NONELECTRICAL, RFD FROM 9505-00-248-9849	EA	V
96	10	PAOZZ	5330-00-745-7665	19207	10901999	GASKET, BEARING UNIT .....	EA	1
96	11	PAOZZ	5305-00-940-9494	96906	551096-413	SCREW, CAP, HEX HD 1/2-20URF X 1.25 .....	EA	4
96	12	PAOZZ	2520-00-757-1953	19207	10902580	BEARING UNIT, AUXILIARY DRIVE LINE CARRIER .	EA	1
96	13	PAOZZ	5306-00-935-2977	96906	MS35764-1047	BOLT, SELF-LOCKING, ..... HEX HD 7/16-20 X .875	EA	4
96	14	PAOZZ	2520-00-918-6192	19207	10921732	SHAFT ASSEMBLY, NAG CLUTCH TO LINE BEARING UNIT .....	EA	1
96		PAOZZ	2520-00-702-4578	19207	5702987	PARTS KIT UNIVERSAL JOINT .....	EA	2
96	3					CROSS ASSEMBLY .....	EA	1
96	5					RING.....	EA	4
96	6					BEARING ASSEMBLY .....	EA	4

Change 2 151

SECTION II REPAIR PARTS LIST

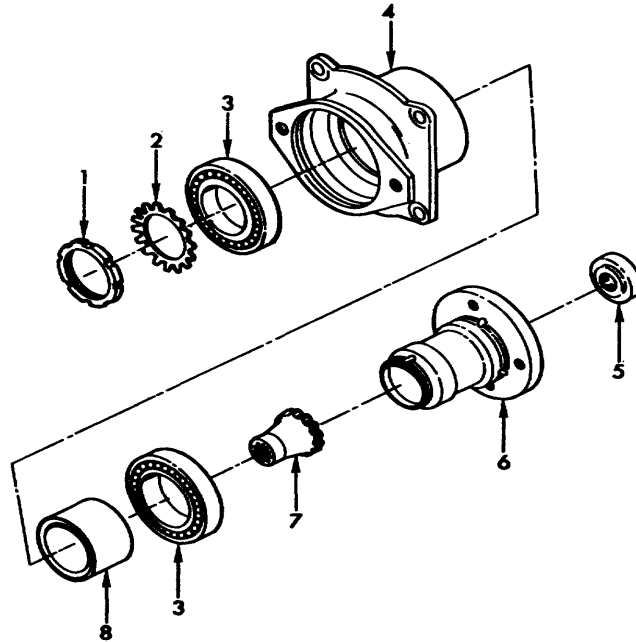

TA071853

Figure 97. Carrier bearing unit - 1090250.

(1) ILLUSTRATION		(2)	(3)	(4)	(5)	(6)	(7)	(8)
(a) FIG NO.	(b) ITEM NO.	SMR CODE	NATIONAL STOCK NUMBER	PART NUMBER	FSCM	DESCRIPTION  USABLE ON CODE	U/M	QTY INC IN UNIT
97	1	PAFZZ	5310-00993- 5317	MS12249	96906	GROUP 0W00CAIREIER 8EARIN UNIT-1002500	EA	1
97	2	PAFZZ	5310-00-145-1S30	MS172214	96906	NUT SP/NNER 2.5591 NOM DIA.....	EA	1
97	3	PAFZZ	311E-01-038-2308	713592	21450	WASHER, KEY 2.9591 NOM DIA .....	EA	1
97	4	PBFZZ	313000--4S7-930\$	10902S11	19207	BEARING, BALL. ANNULAR, .256 OD X 3.94.00	EA	2
97	5	PAFZZ		11642772	19207	HOUSING .....	EA	1
97	6	PAFZZ	2920-00- 1772	10925682	19207	PLATE. NUT. OUTPUT FLANGE (ORDER PN 1090201).....	EA	1
97	7	PAFZZ	3010-00-t6-171	10002579	19207	FLANGE. INPUT.....	EA	1
97	8	PBFZZ	3120-0011-3979	10902517	19207	COUPLING. INPUT SHAFT .....	EA	1
						TUBE. SPACER .....	EA	1

SECTION II REPAIR PARTS LIST

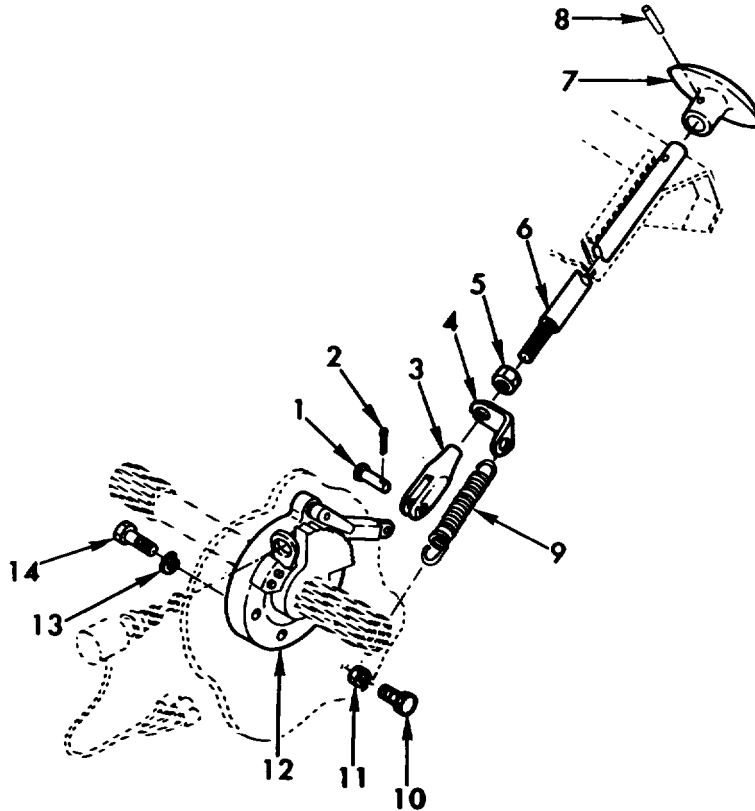

TA071854

Figure 98. Parking brake control and linkage

(1) ILLUSTRATION		(2)	(3)	(4)	(5)	(6)	(7)	(8)
(a) FIG NO.	(b) ITEM NO.	SMR CODE	FEDERAL STOCK NUMBER	PART NUMBER	FSCM	DESCRIPTION  USABLE ON CODE	U/M	QTY INC IN UNIT
						GROUP 1201 PARKING BRAKE CONTROL AND LINKAGE		
98	1	PAOZZ	51L-00-610-5729	MS35810-2	96906	P/N STRAIGHT HEADED 1/4 DIA..... 672 CIP LG	O EA	1
98	2	PAOZZ	531L-00-839-2325	MS24665-132	96906	P/N.COTTER ..... 1116 DIA X 112 LG	O EA	1
98	3	PAOZZ	534C-00-865-9496	MS35812-2	96906	CLEVIS,ROD END..... 14-28UNF X 2.00	O EA	1
98	4	PAOZZ	5340-00-089-6191	10902559	19207	BRACKET, ANGLE.. PARKING BRAKE LINKAGE	O EA	1
99	5	PAOZZ	5310-00-971-7999	MS35691-5	96906	NUT,PLAIN,HEXAGON ..... 1/4-tZUNF	O EA	1
98	6	PAOZZ	534C-00-009-2209	11631488	19201	ROD ENC THREADED.....PARKING BRAKE	O EA	1
90	7	PAOZZ	2540-00-089-6190	10902551	19207	HANDLE DOOR.....BRAKE NECHANISM	O EA	1
98	8	PAOZZ	'315-00-843-7986	S516562-33	96906	P/N,SPRING..... 125 DI1 X .500	O EA	1
98	9	PAOZZ	536000-597-2317	8342649	19207	SPRING .HELICAL.EXTE .....	O EA	1
98	10	PAOZZ	5305-00-269-2803	M590726-60	96906	SCREW CAP ,HEXAGON H 3I-2LUNF.....X 1.000	O EA	1
9	11	PAOZZ	5310-00-732-0559	MS51968-8	96906	NUT,PLAIN HEXAGON ..... 3/8-24UNF	O EA	1
98	12	PAOZZ	2530-00-937-803	10902170	19207	BRAKE ASSEMBLY .....	O EA	1
98	13	PAOZZ	5310-00-407-9566	MS35338-45	96906	AISHER,LOCK 5/16 NON SIZE .....	O EA	4
98	14	PAOZZ	5305-00-225-908!	M590725-36	96906	SCREM.CAP.HEXAGON H 5/16-24UNF X 1.250 ..	O EA	4

SECTION II REPAIR PARTS LIST

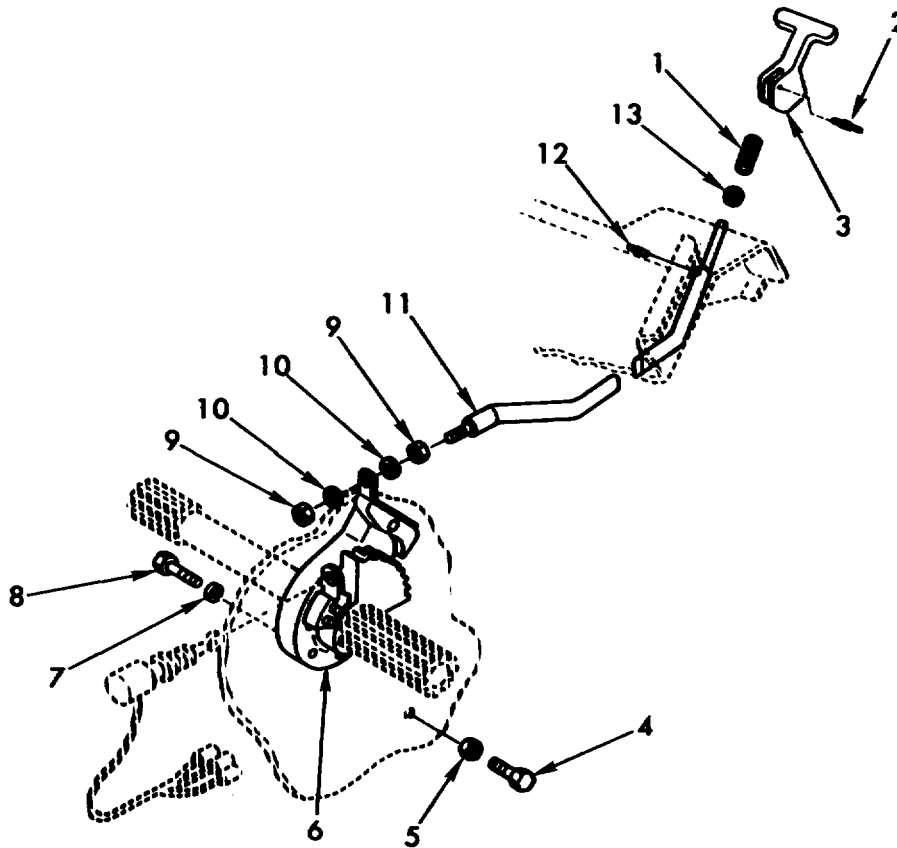

TA072053

Figure 98A. Parking brake control and linkage.

(1) ILLUSTRATION		(2)	(3)	(4)	(5)	(6)	(7)	(8)
(a) FIG NO.	(b) ITEM NO.	SMR CODE	FEDERAL STOCK NUMBER	PART NUMBER	FSCM	DESCRIPTION  USABLE ON CODE	U/M	QTY INC IN UNIT
						GROUP 1201 PARKING BRAKE CONTROL AND LINKAGE		
98A	1	PAOZZ	5360-01-063-3927	12254039	19207	SPRING HELICALM, COMP PARKING BRAKE .....	N	EA 1
98A	2	PAOZZ	5315-00-088-6660	MS35677-11	96906	P/N, GROOVED, HEADLES 3/32 X .50 .....	N	EA 1
98A	3	PAOZZ	2530-01-062-5601	12254043	19207	HANDLE, ERAKE "ECHAN" .....	N	EA 1
98A	4	PAOZZ	5305-00-269-2803	MS90726-60	96906	SCREN, CAP, NEXAGON H 3/8-24UNF x 1 .....	N	EA 1
98A	5	PAOZZ	5310-00-732-0559	MS11968-8	96906	NUT, PLAIN, HEXAGON 3/8-24UN: .....	N	EA 1
98A	6	PAOZZ	2530-01-062-5602	MS35338-45	96906	WASHER, LOCK 5/16 NON SIZE .....	N	EA 1
98A	7	PAOZZP	5310-00-225-9001	MS90725-36	96906	WASHER, LOCK 5/16 NOM SIZE .....	N	EA 1
98A	8	PAOZZ	5305-00-225-9081	MS90725-36	96906	SCREH, CAP, HEXAGON P 5/1-24UNF X 1.250.....	N	EA 4
98A	9	PAOZZ	5305-00-934-9751	MS 35650-302	96906	NUT, PLAIN, EIXAGON NO 10-32UNF .....	N	EA 4
98A	10	PAOZZ	511C-00-576-5752	MS355333-39	96906	WASHER, LOCK NO 10 NOR SIZE .....	N	EA 2
98A	11	PAOZZ	2350-01-059-4220	12254042	19207	ROD, SHOULDER, PARKING .....	N	EA 1
R9	12	PAOZZ	5315-01-065-7585	MS15677-12	96906	P/N, GROOVEC, HFAOLES 3/2 X EZS .25 .....	N	EA 1
98A	13	PAOZZ	5310-00-080-6004	4N527183-14	96906	WASHER, FLAT .406 ID, .812 OD, .065 THK .....	N	EA 1

SECTION II REPAIR PARTS LIST

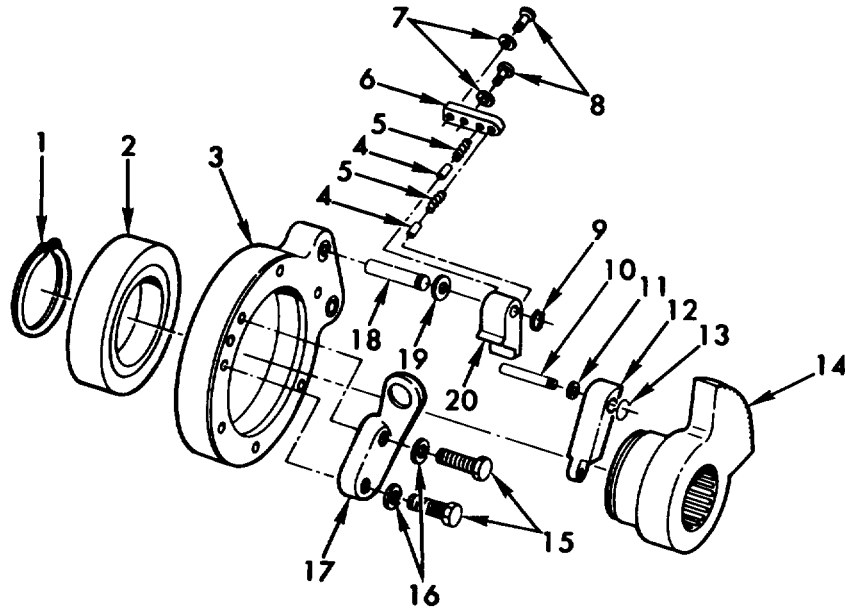

TA071855

Figure 99. Parking brake assembly - 10902170.

(1) ILLUSTRATION		(2)	(3)	(4)	(5)	(6) DESCRIPTION	(7)	(8)
(a) FIG NO.	(b) ITEM NO.	SMR CODE	FEDERAL STOCK NUMBER	PART NUMBER	FSCM	USABLE ON CODE	U/M	QTY INC IN UNIT
					GROUP 1201	..... PARKING BRAKE ASSEMBLY-09021700		
99	1	PAOZZ	5165s00_-6021_543	MS1662-1237	96906	RING,RETAINING 2.197.....	O EA	1
99	2	PAOZZ	13110-00-155-6291	700166	21450	BEARING,BALL,ANNULA 2.30ODX4.330D.....	O EA	1
99	3	PAOZZ		10902215	19207	SUPPORT .....	O EA	1
99	4	PAOZZ	5315-00-238-1584	NAS561P4-6	80205	P/N,SPRING 12'5 OD X .375.....	O EA	2
99	5	PAOZZ	1560-00-809-5942	MS24585-117	96906	SPRING,HELICAL,CONP ....STEEL,UNCOATED PARKING BRAKE.....	O EA O EA	1 2
99	6	PAOZZ	2530-00-442-6040	10902211	19207	PLATE,PARKING BRAKE ..... SPRING SEAT	O EA	1
99	7	PAOZZ	531000-582-596s	54S35338-44	96906	WASHER,LOCK /1/4 .....	O EA	2
99		PAOZZ	5305-0006-0506	Ms90726-6	96906	SCREW,CAP.HEXAGON H.....11/s2UNF A .750	O EA	2
99	9	PAOZZ	536-00-715-152	MS16624-1031	96906	RING,RETAINING .338 OD .....	O EA	1
99	10	PAOZZ	251000-999-8745	11592737	19207	SHAFT.STRAIGHT,8OOD 250 DIA 1.75 .....	O EA	1
99	11	PAOZZ	25300-P-57-9570	10902204	19207	WASHER,PARKING BIAK 251 tD X .44 OD .... X .125 THX.....	O EA	1
99	12	PAOZZ	3040-00-106-2235	1163148T	19207	LEVER,RE140TE CONTRORELEASE TRIGGER	O EA	1
99	13	PAOZZ	5365-00-720-8064	N516624-1025	96906	RING,RETAINING .225 ID .....	O EA	1
99	14	PAOZZ	2530-00-906-0146	10902214	19207	R TATCHET,PARKING BRA .....	O EA	1
99	15	PAOZZ	5306-00-225-9089	MS9726-34	96906	BOLT,RACHINE 5/16-24UNF X 1.000 .....	O EA	2
99	16	PAOZZ	15110-00-407-9566	#S15338-45	96906	WASHER,LOCK 5/16 NOM SIZE .....	O EA	2
99	17			902226	19207	BRACKET .....	O EA	1
99	18	PAOZZ	2510-00-999-844	11592738	192017	SHAFT.STRAIGHT,BOD0 3T5 DIA L.75.....	O EA	1
99	19	PAOZZ	5110-00-B12-1797	10902205	19207	WASHER,FLAT 37 OD,.62 OD,.125 THK .....	O EA	1
99	20	PAOZZ	1253000-041-3115	116'3396	19207	LOCK PARKING BRAKE .....	O EA	1

SECTION II REPAIR PARTS LIST

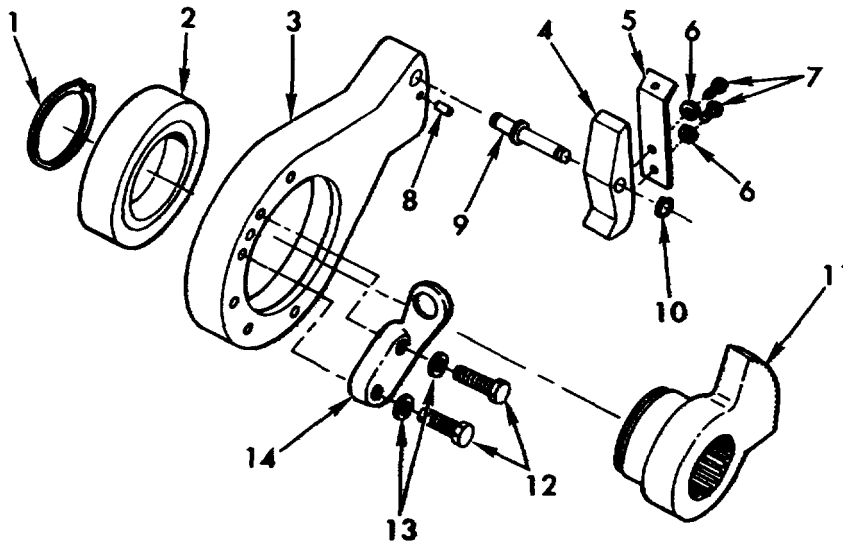

TA072054

(1) ILLUSTRATION		(2)	(3)	(4)	(5)	(6)	(7)	(8)
(a) FIG NO.	(b) ITEM NO.	SMR CODE	FEDERAL STOCK NUMBER	PART NUMBER	FSCM	DESCRIPTION  USABLE ON CODE	U/M	QTY INC IN UNIT
						GROUP 1201 PARKRINGG BRAKE ASSEMBLY-12254047		
994	1	PAOZZ	5365-00-683-1543	MS16624-1237	96906	RING.RETARINGRING 2.19 OD.....	N	EA 1
99A	2	PAOZZ	3110-00-155-6291	700166	21450	EARRINGG.BALL,ANNULA...2.36 10 X 4.33 OD	N	EA 1
994	3	PAOZZ		12253972	19207	SUPPORT.BRAKE ORDER PN 1122540471 .....	N	EA 1
9A1	4	PAOZZ		MS9047-114	96906	PIN.....	N	Ea 1
998	5	PAOZZ	2530-01-077-5143	12253971	19207	PIN ERAKE SUPPORT .....	N	Ea 1
99a	6	PAOZZ	2530-01-083-1164	12253968	19207	PAWL .....	N	EA 1
994	7	PAOZZ		12253970	1920	SPRRING .LEAF.....	N	EA 1
994	8	PAOZZ	5310-00-01-5850	MS27183-42	96906	WASHER.FLAT 219 ID, .500, .049 THK .....	N	EA 2
99A	9	PAOZZ	5305-00-90-6444	MS535207-261	96906	SCREI.NACHNRINGE NO 10-32 X .375.....	N	EA 2
991	10	PAOZZ	5365-00-803-101L	MS16624-1050	96906	RING.RETAINING .....	N	EA 1
99	11	PAOZZ	2530-01-077-5145	12254045	19207	MACHRINGELIBRACKET .....	N	EA 1
994	12	PAOZZ	5306-00-225-9089	5\$90726-34	96906	BCLT.PAOZZCHRINGE ..... 5116-24UNF x 1.000	N	E1 Z
99I	13	PAOZZ	5710-00-40-9566	MS35338-45	96906	WASHEB.LOCK 5116 NON SIZE .....	N	EA 2
99A	14	PAOZZ		10902226	19207	BRACKET.PARKRINGG BRA (ORDER PN 12254047).....	N	EA 1

SECTION II REPAIR PARTS LIST

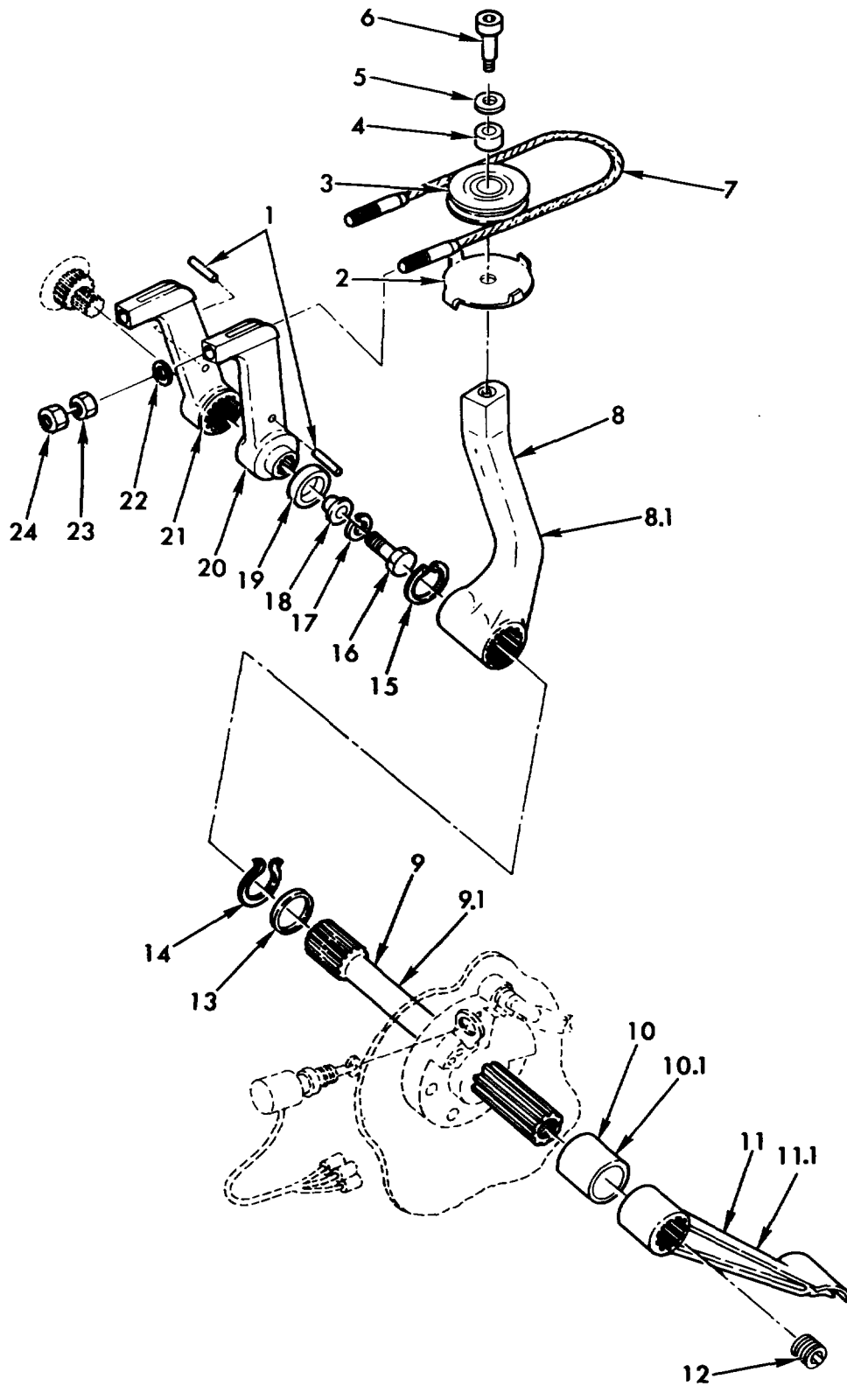

TA072055

Figure 100. Mecbaica1 brake control and linkage.



SECTION II REPAIR PARTS LIST

(1) ILLUSTRATION		(2)	(3)	(4)	(5)	(6)	(7)	(8)
(a) FIG NO.	(b) ITEM NO.	SMR CODE	FEDERAL STOCK NUMBER	PART NUMBER	FSCM	DESCRIPTION  USABLE ON CODE	U/M	QTY INC IN UNIT
						GROUP 1206 .MECHANICAL BRAKE CONTROL AND LINKAGE		
100	1	PAOZZ	531-00-814-3531	MS16562-5	96906	P/N,SPRING .188 DIA X 1.00 SLOTTED .....	EA	2
100	2	PAOZZ	2530-00-801-1141	11592790	96906	CLIP ISSEMBLY,BRAKE BRAKE PULLEY .....	EA	1
100	3	PAOZZ	3020-00-168-2487	10902541	19207	PULLEY,GROOVE .....BRAKE CONTROL PEDAL	EA	1
100	4	PAOZZ	5310-00-809-5649	10902556	19207	BEARING,SLEEVE BRAKE PULLEY .....	EA	1
100	5	PAOZZ	5310-00-809-5998	MS27183-18	96906	WASHER,FAT .531 ID, 1.062 OD, .095 THK.....	EA	1
100	6	PAOZZ	5105-00-943-2043	MS51975-30	96906	SCREW,SHOULDER -HEX 3/8-16 UNC X 1.875...	EA	1
100	7	PAOZZ	2530-00-956-2896	10934582	19207	CARLE, BRAKE CONTROL .....	EA	1
100	8	PAOZZ	5310-00-867-8862	10909055	19207	LEVER,FOOT BRAKE .....	O EA	1
100	8.1	PAOZZ	2530-01-077-5261	12254044	19207	LEVER, FOOT BRAKE .....	N EA	1
100	9	PAOZZ	2530-01-867-8859	1090123	19207	SHAFT.BRAKE CONTROL.....	O EA	1
100	9.1	PAOZZ	2530-01-077-5621	112253957	19207	SAFT STRAIGHT CONTROL .....	N EA	1
100	10	PAOZZ	5365-01-937-6558	10902554	19207	SPCER,SLEEVE SLEEVE.BRAKE SHAFT .....	O EA	1
100	10.1	PAOZZ	4730-01-072-1163	122538975	19207	COUPLING ,TUBE BRAKE SHAFT .....	N EA	1
100	11	PAOZZ	2540-00-999-5358	11592753	19207	PEDAL,CNTROL BRAKE CONTROLS.....	O EA	1
100	11.1	PAOZZ	2540-01-062-0857	12254045	19207	PEDAL CONTROL BRAKE CONTROLS .....	N EA	1
100	12	PAOZZ	4730-00-278-3883	MS4993T5-1	96936	PLUG.PIPE ¾-14NPIF.....	EA	1
100	13	PAOZZ	5365-00-898-9245	11090557	19207	SPACER,RING FLAT. 1.562 ID, 2.0 OD .120 .....	EA	1
100	14	PAOZZ	5365-00-282-0748	MS16624-1350	96906.	RING,RETAINING 1.37 ID .....	EA	1
100	15	PAOZZ	5365-00-804-1509	MS16625-3137	96906.	RING,RETAINING 1.52 OD .....	EA	1
100	16	PAOZZ	5365-00-225-9089	MS90726-34	969061	BOLT.MACHINE 516-24UNF X 1.000.....	EA	1
100	17	PAOZZ	5310-00-407-9566	MS35338-45	96906	WASHER LOCK 5/16 NOM SIZE .....	EA	1
100	18	PAOZZ	5310-00-056-2179	11934135	19207	WASHER.SHOULDERED FOOT BRAKE LEVER..	EA	1
100	19	PAOZZ	2590-00-561-7056	10902558	19207	PUSHING, FOOT BRAKE LEVER .....	EA	1
100	20	PAOZZ	5310-00-518-6202	10934735	19207	LEVERR BRAKE .....	EA	1
100	21	PAOZZ	2530-00-918-6203	1934825	19207	LEVER.BRAKE .....	EA	1
100	22	PAOZZ	5310-00-809-4058	MS27183-10	96906	WASHER, FLAT .281 ID, .625 OD, .065 THK.....	EA	1
100	23	PAOZZ	5310-00-905-1692	MS51972-1	96906	NUT PLAIN HEXAGON ¼ -28 UNF .....	EA	2
100	24	PAOZZ	5310-00-982-4988	MSM21045C4	96906	NUT,SELF-LOCKING HE ¼ -28 .....	- EA	2

SECTION II REPAIR PARTS LIST

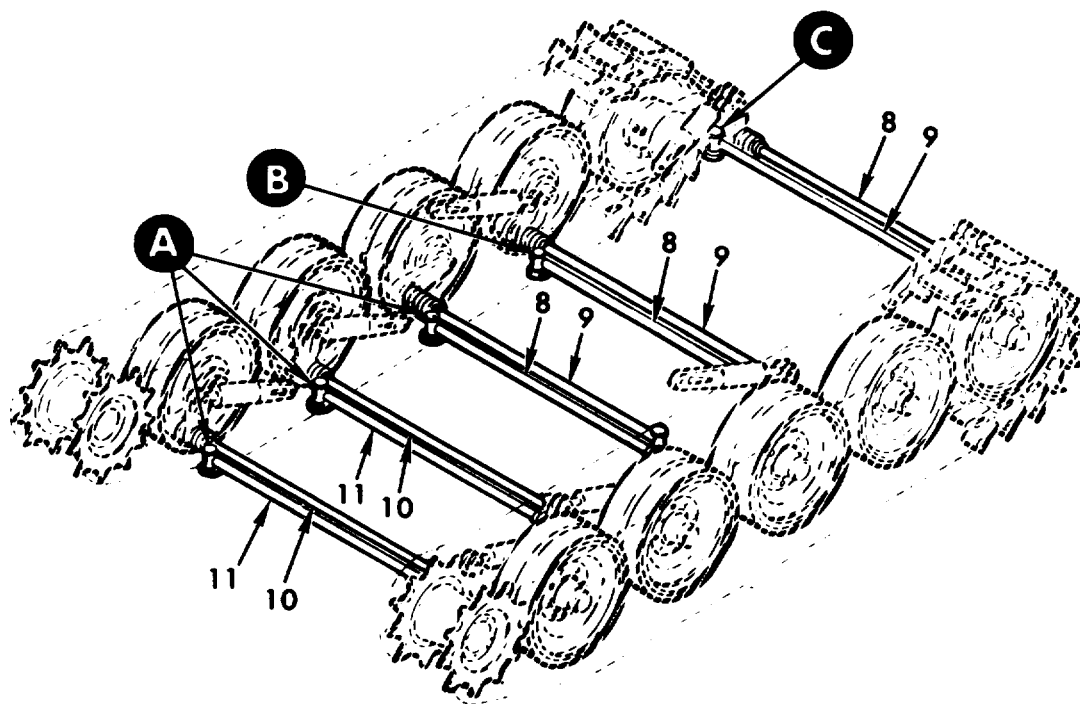
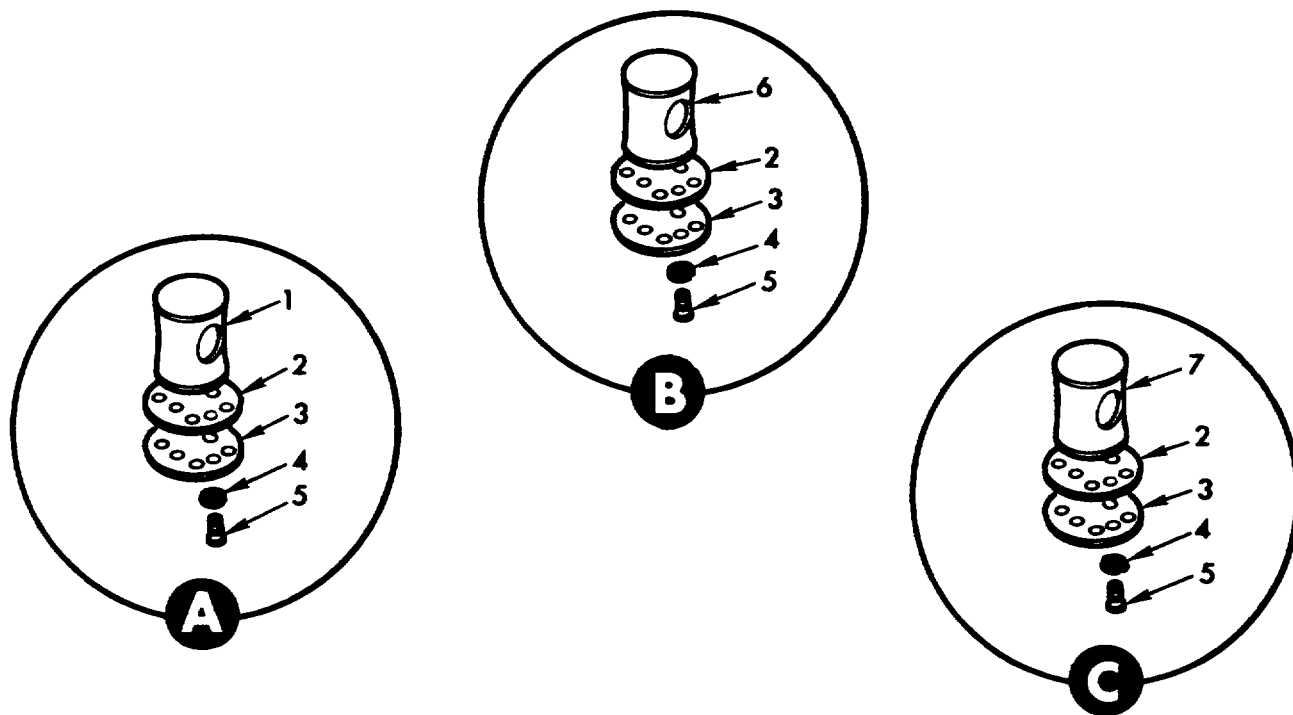

TA071857

Figure 101. Torsion bars and sockets

(1) ILLUSTRATION		(2)	(3)	(4)	(5)	(6)	(7)	(8)
(a) FIG NO.	(b) ITEM NO.	SMR CODE	NATIONAL STOCK NUMBER	FSCM	PART NUMBER	DESCRIPTION  USABLE ON CODE	U/M	QTY INC IN UNIT
						GROUP 1301 TORSION BARS AND SOCKETS		
101	1	PAOZZ	2530-00-722-3668	19207	10891608	SOCKET, FRONT/INTERMEDIATE TORSION BAREA	EA	6
101	2	PAOZZ	5330-00-722-3638	19207	10891626	GASKET, TORSION BAR SOCKET RETAINER .....	EA	10
101	3	PAOZZ	2530-00-933-7183	19207	6293107	RETAINER TORSION BAR SOCKET .....	EA	10
101	4	PAOZZ	5310-00-637-9541	96906	MS35338-46	WASHER, LOCK 3/8 NOH SIZE .....	EA	60
101	5	PAOZZ	5305-00-269-2801	96906	MS90726-58	SCREW, CAP, HEX HD 3/8-24UNF X .750 .....	EA	60
101	6	PAOZZ	2530-00-722-3660	19207	10891610	SOCKET, REAR INTERMEDIATE TORSION BAR ANCHOR	EA	2
101	7	PAOZZ	2530-00-722-3665	19207	10891609	SOCKET, LEFT ODLER WHEEL TORSION BAR ANCHOR	EA	2
101	8	PAOZZ	2530-00-752-8983	19207	7528983	TORSION BAR, SUSPEMSION, REAR ROADWHEEL (1), RIGHT IDLER WHEEL (1) INTERMEDIATE ROADWHEEL (1) .....	EA	3
101	9	PAOZZ	2530-00-752-8981	19207	7528981	TORSION BAR, SUSPEMSION, LEFT ODLER WHEEL (1), REAR ROADWHEEL (1) INTERMEDIATE ROADWHEEL (1) .....	EA	3
101	10	PAOZZ	2530-00-752-8974	19207	7528974	TORSION BAR, SUSPEMSION, RIGHT FRONT ROADWHEELS .....	EA	2
101	11	PAOZZ	2530-00-752-8976	19207	7528976	TORSION BAR, SUSPEMSION, LEFT FRONT ROADWHEELS .....	EA	2

SECTION II REPAIR PARTS LIST

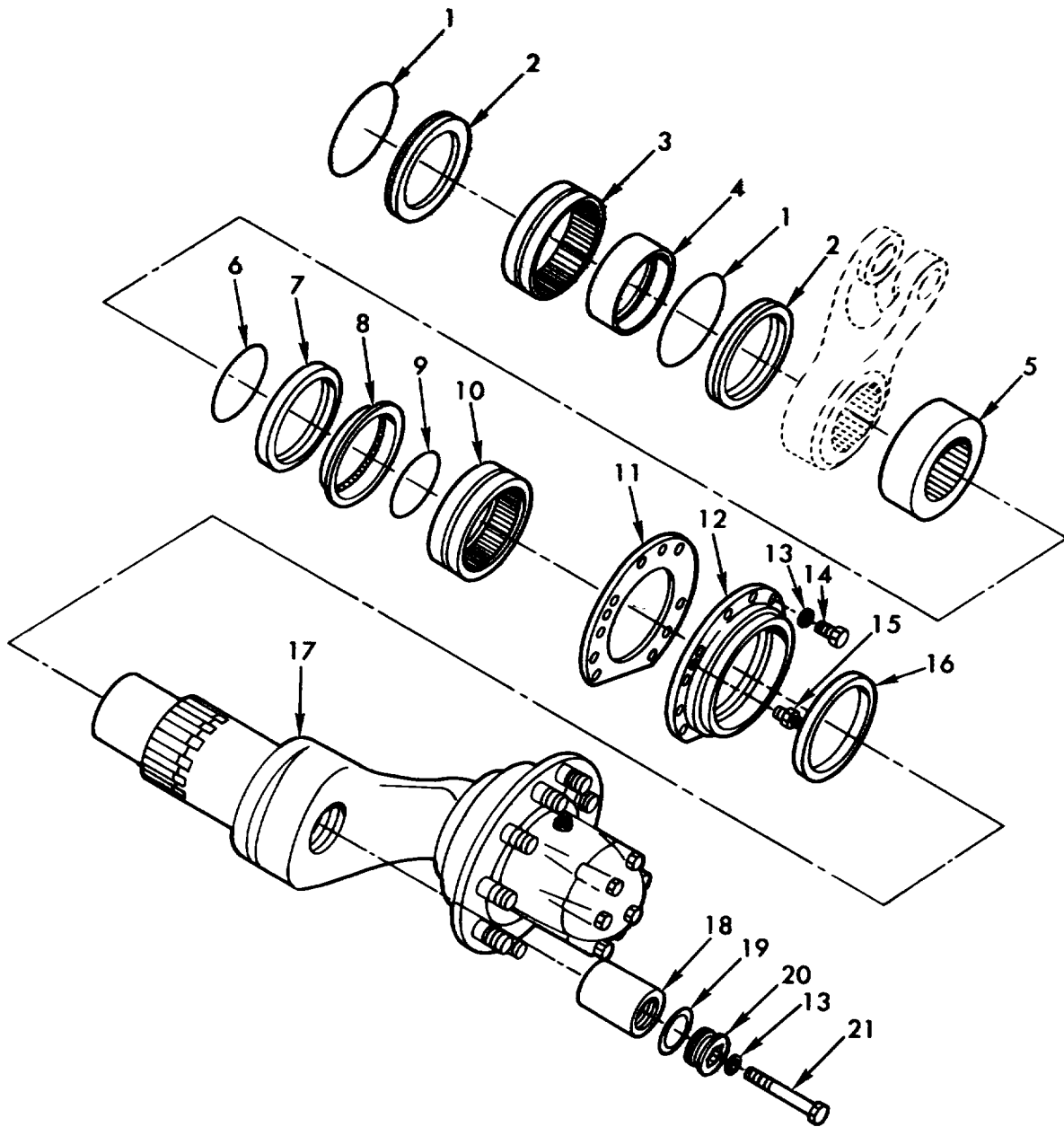

TA071858

Figure 102. Road wheel arm and hub assembly and attaching parts.

(1) ILLUSTRATION		(2)	(3)	(4)	(5)	(6) DESCRIPTION	(7)	(8)
(a) FIG NO.	(b) ITEM NO.	SMR CODE	NATIONAL STOCK NUMBER	FSCM	PART NUMBER	USABLE ON CODE	U/M	QTY INC IN UNIT
						GROUP 1301		
						ROADWHEEL ARM AND HUB ASSEMBLY AND ATTACHING PARTS		
102	1	PAOZZ	5330-00-291-3312	96906	MS29513-256	PACKING, PREFORMED 5.734 ID, 6.012 OD.....	EA	16
102	2	PAOZZ	2530-00-796-4695	19207	10891670	RING AND SEAL ASSEMBLY, ROADWHEEL ARM ...	EA	16
102	3	PAOZZ	3110-00-851-4276	19207	8461416	BEARING, OUTER RACE, ARM ANO HUB .....	EA	8
102	4	PAOZZ	3110-00-842-4652	19207	10891694	BEARING, INNER RACE, ANNR AND HUB.....	EA	8
102	5	PAOZZ	5365-00-930-4291	19207	10956661	SPACER, CONNECTING ARM (MIDDLE ARM AND HUB ONLY) .....	EA	2
102	6	PAOZZ	5365-00-845-1529	19207	7748798	RING, RETAINER, 4.28 OD X 4.78 OD .....	EA	8
102	7	PAOZZ	5330-00-841-6978	19207	7748734	SEAL, ENCASED, SPRING LOADED, 5.00OD X 6.00 OD	EA	8
102	8	PAOZZ	2530-00-919-2888	19207	10891674	RING, RETAINERSEAL, ROADWHEEL ARM BEARING	EA	8
102	9	PAOZZ	5330-00-585-8249	96906	1528775-246	PACKING, PREFORMED 4.484 OD, 4.762 OD.....	EA	8
102	10	PAOZZ	3110-00-151-9395	21450	708265	BEARING, ROLLER, WHEEL SUPPORT ARM, OUTER	EA	8
102	11	PAOZZ	5330-00-722-3632	19207	10891690	GASKET, WHEEL SUPPORT TO SEAL RETAINER ARM	EA	8
102	12	PAOZZ	2530-00-089-0766	19207	10891691	RETAINER, ROADWHEEL ARM .....	EA	8
102	13	PAOZZ	5310-00-584-5272	96906	S535338-48	WASHER, LOCK ½ NON SIZE .....	EA	56
102	14	PAOZZ	5305-00-761-4227	96906	1590726-111	SCREW, CAP, HEX HD 1/2-20UNF X 1.250 .....	EA	48
102	15	PAOZZ	4730-00-172-0022	96906	MS15003-2	FITTING, LUBE, STR 1/8HPTF, ¾ BASE .....	EA	16
102	16	PAOZZ	5330-00-840-3273	19207	7748733	SEAL, PLAIN, 5.75 OD X 6.63 OD X .62 THK .....	EA	8
102	17	PAOZZFF	2530-00-004-2301	19207	10891653	ARM AND HUB ASSEMBLY, ROADWHEEL .....	EA	8
102	18	PAOZZ	5365-00-891-7857	19207	10891624	SPACER, ROADWHEEL ARM .....	EA	8
102	19	PAOZZ	5330-00-842-7859	19207	10891625	GASKET, ROADWHEEL ARM PLUG .....	EA	8
102	20	PAOZZ	5365-00-842-9501	19207	10891572	PLUG, MACHINE THREAD, ROADWHEEL ARM .....	EA	8
102	21	PAOZZ	5305-00-716-8174	96906	MS90726-124	SCRE, CAP, HEX HDO 1/2-20UNF X 4.250 .....	EA	8

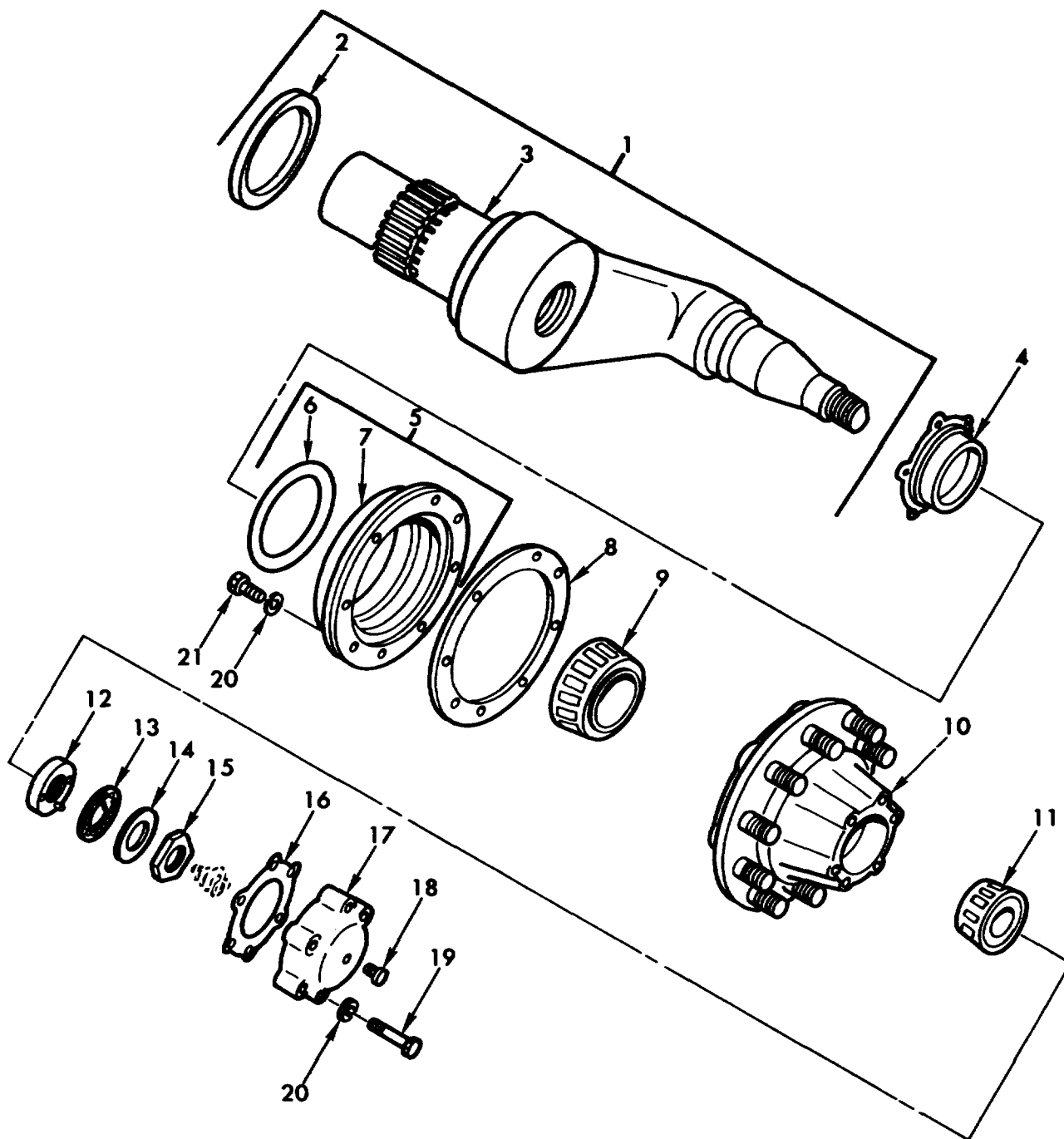

TA071859

Figure 103. Roadwheel arm and hub assembly - 10891653

SECTION II REPAIR PARTS LIST

(1) ILLUSTRATION		(2)	(3)	(4)	(5)	(6) DESCRIPTION	(7)	(8)
(a) FIG NO.	(b) ITEM NO.	SMR CODE	FEDERAL STOCK NUMBER	PART NUMBER	FSCM	USABLE ON CODE	U/M	QTY INC IN UNIT
						GROUP 1301 ROADWHEEL ARM AND HUB ASSEMBLY	1089	1653
103	1	KFOHO		1089194	19207	ARM AND GUARD ASSEMBLY, PART OF KIT P/N 5702988.....	EA	1
103	2	PAOZZ	3110-00-100-0593	10891627	19207	GUARD, ARM.....	FA	1
103	3	XAOHD		0891599	19207	ARM.....	EA	1
103	4	PAOZZ	2530-00-737-9071	1379071	19207	SPACER, ARM AND HUB, INNER .....	EA	1
103	5	PAOOO	2530-00-736-4672 7	364672	19207	SEAL ASSEMBLY, HUB .....	EA	1
103	6	PAOLL	5330-00-291-2442	8387481	119207	SEAL, ..... RING, 5.0 ID, 5.420 OD	EA	1
103	7	XAOZZ1		NPN	19207	CARRIER, ..... SEAL	EA	1
103	8	PAOZZ	5330-00-736-4673	7364617	19207	GASKET, SEAL ASSEMBLY TO HUB.....	EA	1
103	9	PAOZZ	3110-00-100-u684	705795	21450	CONE AND ROLLERS, HUB INNER BEARING .....	EA	1
103	11	PAOOO	2530-00-135-8977	11631593	19207	HUB ASSEMBLY .....	EA	1
103	11	PAOZZ	3110-00-100-3617	705519	21450	CONE AND ROLLERS, HUB OUTER BEARING EA1	EA	1
103	12	PAOZZ	5310-00-752-1166	7521166	19207	NUT AND DOWEL ASSY, HUB AND BEARING TO ARM PART OF KIT P/N 5702988	EA	1
103	13	PAOZZ	5310-00-514-6162	5146162	19207	WASHER, THIRUST, HUB AND BEARING TO ARM	EA	1
103	14	PAOZZ	2530-00-353-2436'	5146157	19207	WASHER, ..... LOCK, BEARING NUT HUB AND BEARING TO ARM.....	EA	1
103	15	PAOZZ	5310-00-514-6158	5146158	19207	NUT, PLAIN, 1-3/4-12UN-38.....	EA	1
103	16	PAOZZ	5330-00-736-4255	7364255	19207	GASKET, HUB CAP .....	FA	1
103	17	PAOZZ	2530-00-722-3629	10891620	19207	CAP. HUB ACCESS .....	EA	1
103	18	PAOZZ	4730-00-409-7951	11619600-3	19207	PLUG, PIPE, 1/8 NPTF .....	EA	1
103	19	PAOZZ	5305-00-269-3217	MS90725-67	96906	SCREW, CAP. HEX HO 3/8-16UNC X 2.250.....	EA	6
103	20	PAOZZ	5310-00-637-9541	MS3533B-46	96906	WASPER, LOCK 3/8 NON SIZE .....	EA	14
103	21	PAOZZ	5305-00-26-3714	MS90725-64	96906	SCREW, CAP, HEX HO 3/8-16UNC X 1.500.....	EA	8
103		PAOZZ	2530-00-801-6614	5702988	19207	PARTS KIT, ARM AND GUARD ASSEMBLY .....	EA	1
103	1					ARM AND GUARD ASSY .....	EA	1
103	12					NUT AND DOWEL ASSY .....	EA	1

SECTION II REPAIR PARTS LIST

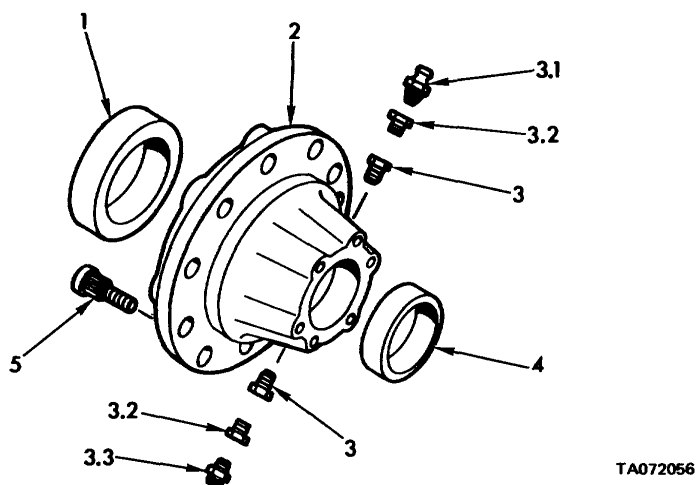
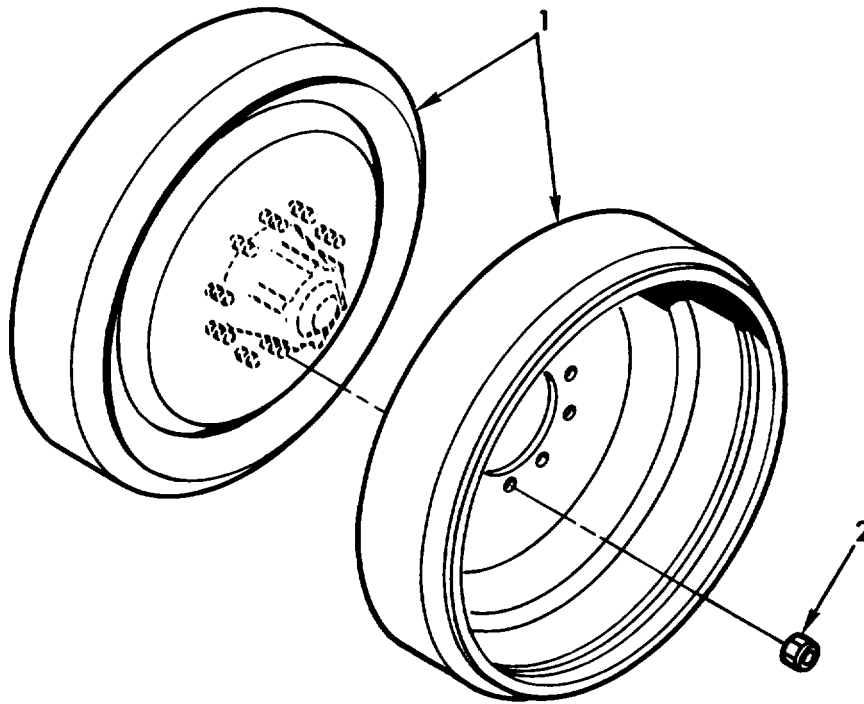

Figure 104. Roadwheel hub assembly -11631593

(1) ILLUSTRATION		(2)	(3)	(4)	(5)	(6)	(7)	(8)
(a) FIG NO.	(b) ITEM NO.	SMR CODE	FEDERAL STOCK NUMBER	PART NUMBER	FSCM	DESCRIPTION  USABLE ON CODE	U/M	QTY INC IN UNIT
						GROUP 1301 ROADWHEEL HLB ASSEPPLY-11631593		
104	1	PAOZZ	3110-00-100-0337	706704	21450	CUP, TAPEREO ROLLER INNER BEARING .....	EA	1
104	2	PAOZZ		11631592	19?07	HUB, IOROER PN II1593.....	EA	1
104	3	PAOZZ	4730-00-409-7957	11619600-3	19207	PLUG, PIPE.....	O EA	2
104	3.1	PAOZZ	4730-00-050-4209	MS15003-1	96906	FITTING, LUBRICATION .....	N EA	1
104	3.2	PAOZZ		MS51887-1C	96906	BUSHINPIPE .....	N EA	2
104	3.3	PAOZZ	4'70-00-28R9-Y761	-MS35670-3	96906	VALVFISAFETY RELIEF .....	N EA	1
104	4	PAOZZ	3110-00-1'00-0593	706905	21450	CUP.TAPEREDROLLER HUBOUTERBEARING.....	EA	1
104	5	PAOZZ	5306-00-4543-933	11671591	19207	BOLT, RIBBED SHOULDE .....	EA	10



SECTION II REPAIR PARTS LIST



TA071861

Figure 105. Roadwheel wheel

(1) ILLUSTRATION		(2)	(3)	(4)	(5)	(6)	(7)	(8)
(a) FIG NO.	(b) ITEM NO.	SMR CODE	FEDERAL STOCK NUMBER	PART NUMBER	FSCM	DESCRIPTION  USABLE ON CODE	U/M	QTY INC IN UNIT
105	1	PADDL	2530-00-722-3630	10891631	19207	GROUP 1301 RODMHEEL WHEEL	EA	16
105	2	PAOZZ	5310-00-139-4622	11643347	19207	WHEEL. SOLID RUBBER TIRE, ROADWHEEL. NUT. SELF-LOCKING. HEX 3/4-16NF.....	EA	80

SECTION II REPAIR PARTS LIST

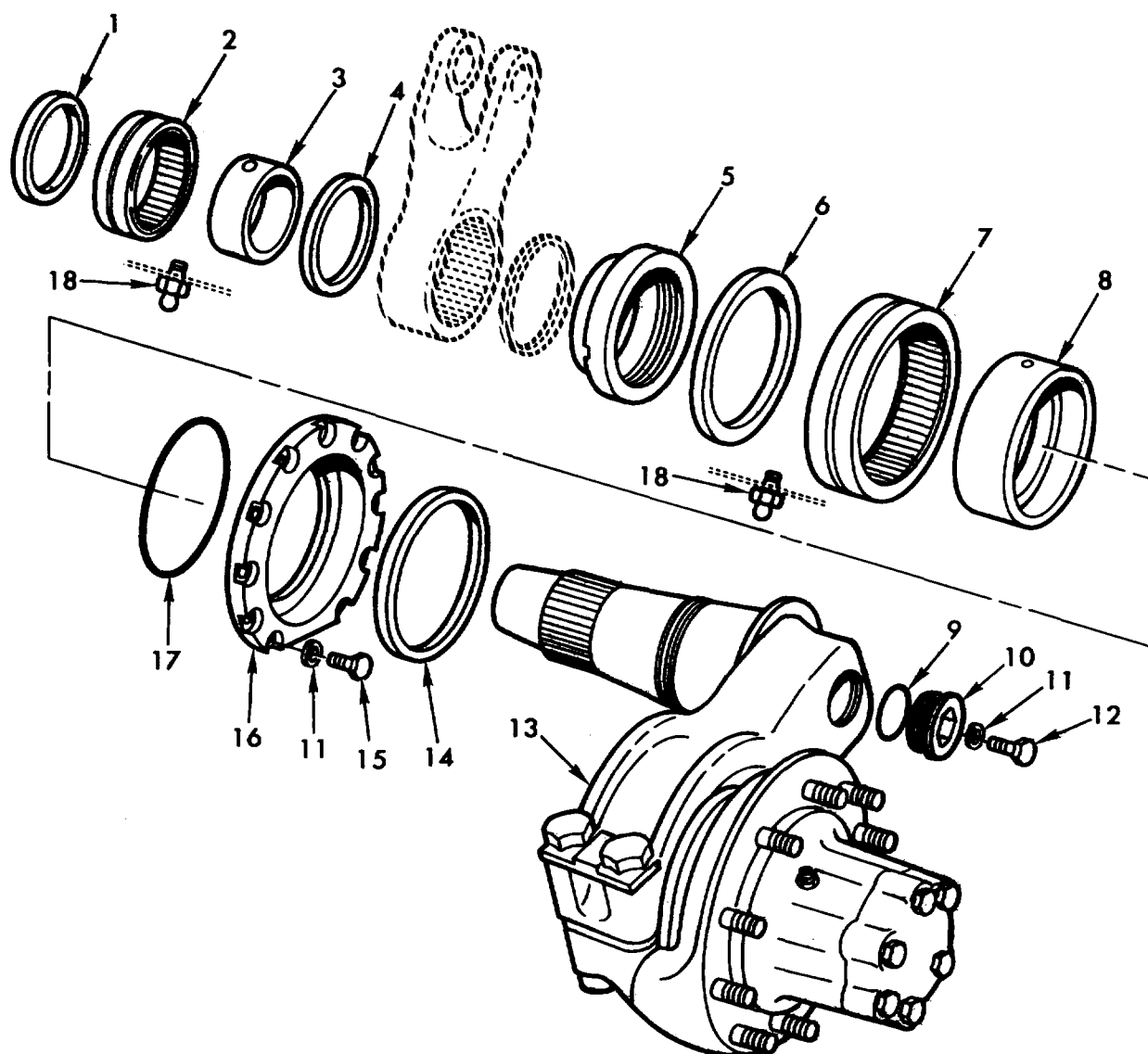

TA071862

Figure 106. Idler wheel arm and bub assembly and attaching parts

SECTION II REPAIR PARTS LIST

(1) ILLUSTRATION		(2)	(3)	(4)	(5)	(6) DESCRIPTION	(7)	(8)
(a) FIG NO.	(b) ITEM NO.	SMR CODE	NATIONAL STOCK NUMBER	FSCM	PART NUMBER	USABLE ON CODE	U/M	QTY INC IN UNIT
						GROUP 1303 IDLER WHEEL ARM AND HUB ASSEMBLY AND ATTACHING PARTS		
106	1	PAOZZ	5330-00-641-2230	21450	500266SEAL,	PLAIN, ENCASED, 3.75 ID X 5.25..... OD IDLER WHEEL ARM BEARING	EA	2
106	2	PAOZZ	3110-00-903-1496	96906	MS51961-46	BEARING, NEEDLE ROLLER 4.25 ID, 5.25 OD.....	EA	2
106	3	PAOZZ	3110-00-151-8514	96906	MS51962-40	RACE, INNER, NDL RLR BRG 3.75 ID, 4.25 OD .....	EA	2
106	4	PAOZZ	5330-00-580-5759	96906	MS51000-166-1	SEAL, PLAIN, ENCASED 4.25 ID X 5.25 OD .....	EA	2
						IDLER WHEEL ARM BEARING.....		
106	5	PAOZZ	2530-00-722-3639	19207	10891619	SLEEVE,..... IDLER WHEEL ARM BEARING SEAL	EA	2
106	6	PAOZZ	5330-01-064-8805	96906	MS51000-188-2	SEAL, PLAIN 6.500 ID.....	EA	2
106	7	PAOZZ	3110-00-843-0136	96906	MS51961-57	BEARING, ..... NEEDLE ROLLER 6.50 ID, 8.0 OD	EA	2
106	8	PAOZZ	3110-00-849-4930	96906	MS51962-48	RACE,..... INNER, NDL RLR BRG 5.50 ID, 6.50 00	EA	2
106	9	PAOZZ	5330-00-842-7859	19207	10891625	GASKET, ..... IDLER WHEEL ARM PLUG	EA	2
106	10	PAOZZ	5365-00-842-9501	19207	10891572	PLUG, MACHINE THREAD, IDLER WHEEL ARM .....	EA	2
106	11	PAOZZ	5310-00-584-5272	96906	MS35338-48	WASHER, LOCK 1/2 NOM SIZE .....	EA	20
106	12	PAOZZ	5305-00-226-7767	96906	MS90726-109	SCREW, CAP, HEX HD 1/2-20UNF X 1.00 .....	EA	2
106	13	AOOOH	2530-00-179-3374	19207	10891675	ARM AND HUB ASSEMBLY, IDLER WHEEL.....	EA	2
106	14	PAOZZ	5330-00-841-6977	19207	7748732	SEAL, PLAIN, ENCASED, 6.50 ID X 7.50 OD .....	EA	2
106	15	PAOZZ	5305-00-761-4227	96906	MS90726-111	SCREW, CAP, HEX HD 1/2-20UNF X 1.250 .....	EA	18
106	16	PAOZZ	2530-00-722-3635	19207	10891673	FLANGE, ARM TO WHEEL SUPPORT .....	EA	2
106	17	PAOZZ	5330-01-039-3075	96906	MS28775-265	PACKING, PREFORMED 7.75 ID X 8.0 OD .....	EA	2
106	18	PAOZZ	4730-00-050-4208	96906	MS15003-1	FITTING, LUBE, STR 1/8BNPTF, 9/32 BASE.....	EA	3

SECTION II REPAIR PARTS LIST

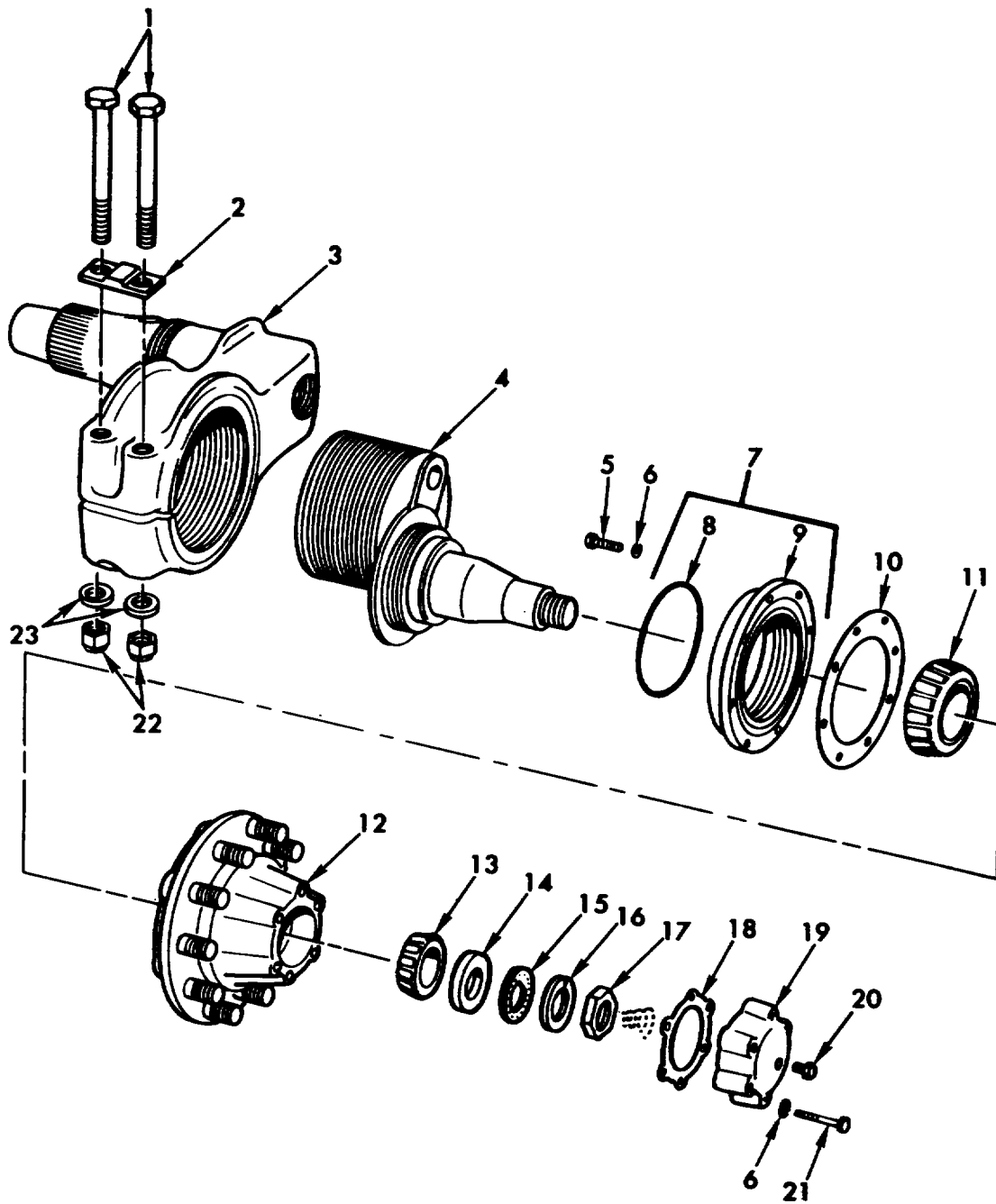

TA071863

Figure 107. Idler wheel arm and hub assembly - 10891675  
168

SECTION II REPAIR PARTS LIST

(1) ILLUSTRATION		(2)	(3)	(4)	(5)	(6)	(7)	(8)
(a) FIG NO.	(b) ITEM NO.	SMR CODE	FEDERAL STOCK NUMBER	PART NUMBER	FSCM	DESCRIPTION  USABLE ON CODE	U/M	QTY INC IN UNIT
					GROUP	1303IDLER WHEEL ARM AND HUB ASSEMBLY-10891675		
107	1	PAOZZ	5305-00-844-6400	10891622	19207	BOLT SHOULDERED. 1-14NF X 8.0.....	EA	2
107	2	PAOZZ	2530-00-837-1556	10891623	19207	BAR, ECCENTRIC SPINDLE .....	EA	1
107	3	PAOZZ	2530-00-722-3637	10891647	19207	ARM, IDLER WHEEL.....	EA	1
107	4	PAOZZ	2530-00-722-3634	10891676	19207	SPINDLE, IDLER WHEEL ARM .....	EA	1
107	5	PAOZZ	5305-00-269-2805	MS90726-62	96906	SCREW, CAP, HEX HD 3/8-24UNF X 1.250 .....	EA	8
107	6	PAOZZ	5310-00-637-9541	MS35338-46	96906	WASHER, LOCK 3/8 NOM SIZE .....	EA	14
10?	7	PAOZZ	2530-00-136-4672	7364672	19207	SEAL ASSEMBLY, IDLER WHEEL HUB .....	EA	1
107	8	PAOZZ	5330-00-291-2442	8387481	19207	SEAL, RING 5.0 ID, 5.420 OD .....	EA	1
107	9	XAOZZ		NPN	19207	CARRIER, SEAL .....	EA	1
107	10	PAUZZ	5330-00- 736-4673	7364673	19207	GASKET, HUB SEAL.....	EA	1
107	11	PAOZZ	5310-00-100-0684	705795	21450	CONE AND ROLLERS, HUB BEARING, INNER .....	EA	1
107	12	PAOZZ	2530-00-722-3648	10891677	19207	HUB ASSEMBLY, IDLER WHEEL .....	EA	1
107	13	PAOZZ	5310-00-100-3617	705519	21450	CONE AND ROLLERS HUB SEARING, OUTER.....	EA	1
107	14	PAOZZ	5310-00-752-1166	7521166	19207	NUT AND DOWEL ASSEMBLY HUB AND .....		
						BEARING TO SPINDLE .....	EA	1
107	15	PAOZZ	5310-00-514-6162	5146162	19207	RING, LOCK, HUB AND BEARING TO SPINDLE ..	EA	1
107	16	PAOZZ	2530-C0-353-2436	5146157	19207	LOCK, BEARING NUT TO SPINDLE .....	EA	1
107	17	PAOZZ	5310-00-514-6158	5146158	19207	NUT, PLAIN. 1-3/4-12UN-38.....	EA	1
10t	18	PAOZZ	5330-00-736-4255	7364255	19207	GASKET, HUB ACCESS CAP .....	FA	1
107	19	PAOZZ	2530-00-722-3629	10891620	19207	CAP, HUB ACCESS .....	EA	1
107	20	PAOZZ	4730-00-409-7957	11619600-3	19207	PLUG, PIPE, 11/4-18 HEX HO .....	EA	1
107	21	PAOZZ	5305-00-269-2811	MS90726-67	96906	SCREW, CAP, HEX HO 3/8-24UNF X 2.250 .....	EA	6
107	27	PAOZZ	5310-00-903-7197	10934947	19207	NUT, SELF LOCKING, HEX 1-14NF-38.....	EA	2
107	23	PAOZZ	5310-00-149-9143	MS20002-16	96906	WASHER. PLAIN, HI-STRENGTH .....	EA	2

SECTION II REPAIR PARTS LIST

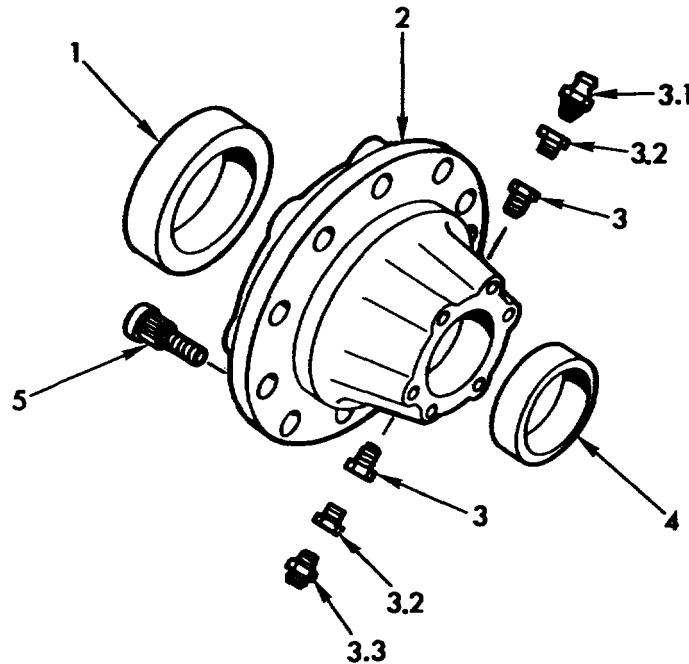

TA072057

Figure 108. Idler wheel hub assembly - 10891677

(1) ILLUSTRATION		(2)	(3)	(4)	(5)	(6)	(7)	(8)
(a) FIG NO.	(b) ITEM NO.	SMR CODE	FEDERAL STOCK NUMBER	PART NUMBER	FSCM	DESCRIPTION  USABLE ON CODE	U/M	QTY INC IN UNIT
108	1	PAOZZ	311-00-100-0337	706704	21450.	GROUP 1303 IDLER WHEEL HUB ASSEMBLY - 10891677	EA	1
108	2	XADZZ		10891678	19207	CUP, TAPERED ROLLER BEARING, INNER HUB..	EA:	1
108	3	PAOZZ	4730- 00-409-7957	11619600-3	19207	HUB (ORDER PN 10891677) .....	EA	2
108	3.1	PAOZZ	4730- 00-172-0028	MS15003-4	96906	PLUG PIPE.....	EA	EA
108	3.2	PAOZZ		MS51887-10	96906	FITTING, LUBRICATION NHAPN 19207 10891677	EA	2
108.	3.3	PAOZZ	4820-00-289-8261	MS35670-3	96906	BUSHING, PIPE .....	EA	1
108	4	PAOZZ	3110-00-100-0593	706905	21450	VALVE SAFETY RELIEF .....	EA	1
108,	5	PAOZZ	5306-00-843-1723	10891671	19207	CUP, TAPERED ROLLER BEARING OUTER HUB BOLT, RIBBED NECK .....	EA	10

Section II. REPAIR PARTS LIST

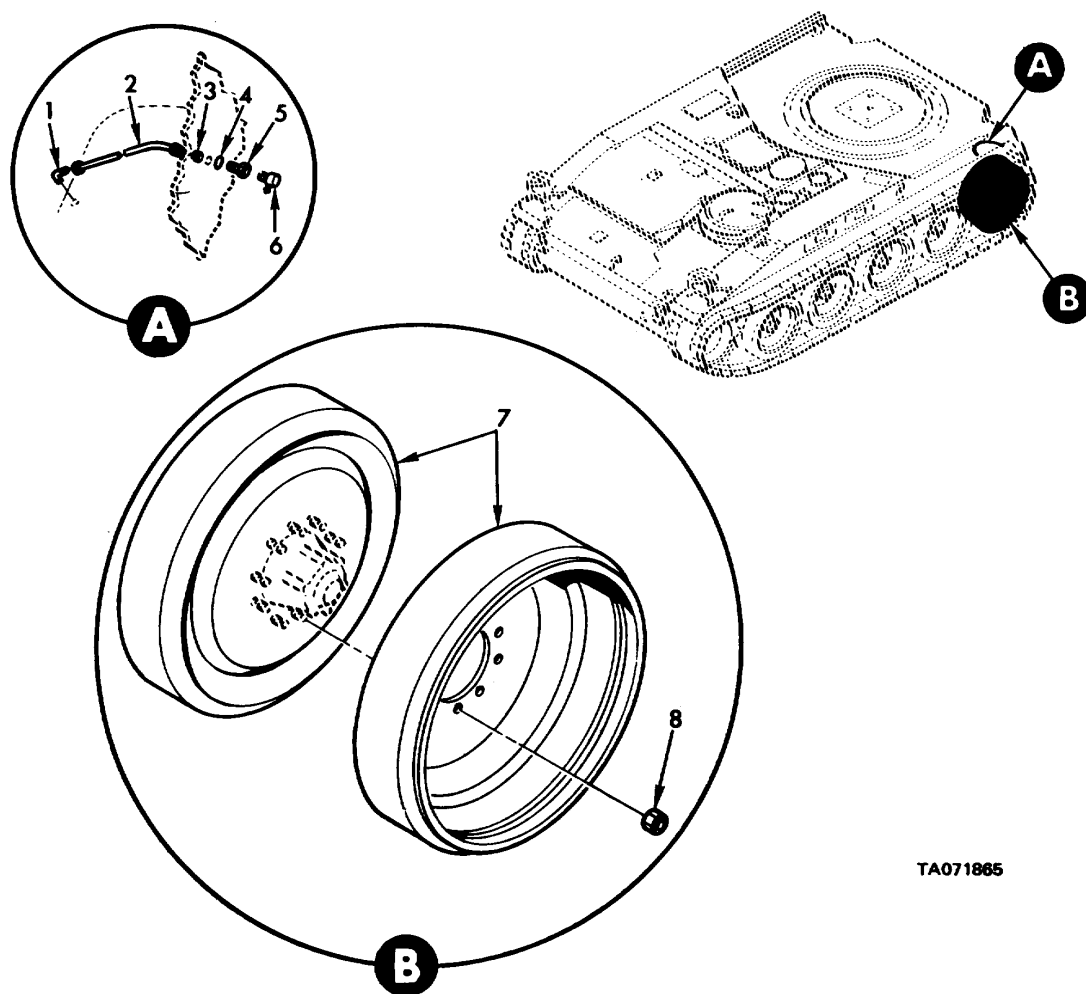

TA071865

Figure 109. Idler wheel and left lubrication tube.

(1) ILLUSTRATION		(2)	(3)	(4)	(5)	(6) DESCRIPTION	(7)	(8) QTY INC IN UNIT
(a) FIG. NO.	(b) ITEM NO.	SMR CODE	NATIONAL STOCK NUMBER	PART NUMBER	FSCM	USABLE ON CODE	U/M	
						GROUP 1303 IDLER WHEEL AND LEFT LUBRICATION TUBE		
109	1	PAOZZ	4730-00-96-8TS7	MS51815-3	96906	ELBOW, 90 DEG, 1/8NPTF PIPE TO 1/4 TUBE .....	EA	1
109	2	PAOZZ	4710-00-106-2234	11631402	19207	ASSY REPLACES DETAIL PART FOR REPAIR1	EA	1
109	3	PAOZZ	4730-00-277-6372	AN6289-4	88044	LOCKNUT, TUBE FITTING 7116-20UNF .....	EA	1
109	4	PAOZZ	5330-00-805-2966	N528778-4	96906	PACKING, PREFORMED .351 ID, *.95 OD .....	EA	1
109	5	PAOZZ	4730-00-453-9304	11592B80	19207	FITTING, IDLER WHEEL LUBRICATION TUBE .....	EA	1
109	6	PAOZZ	4T30-00-172-0034	SI55003-6	96906	FITTING, LUBE, 90 DEG, 1/8 NPTF .....	EA	1
109	7	PAODL	2530-00-722-3630	10891631	19207	WHEEL, SOLID RUBBER TIRE, IDLER WHEEL .....	EA	4
109	9	PAOZZ	5310-00-39-4622	11643347	19207	NUT, SELF LOCKING, HEX 3/4-L1NF .....	EA	20

Section II. REPAIR PARTS LIST

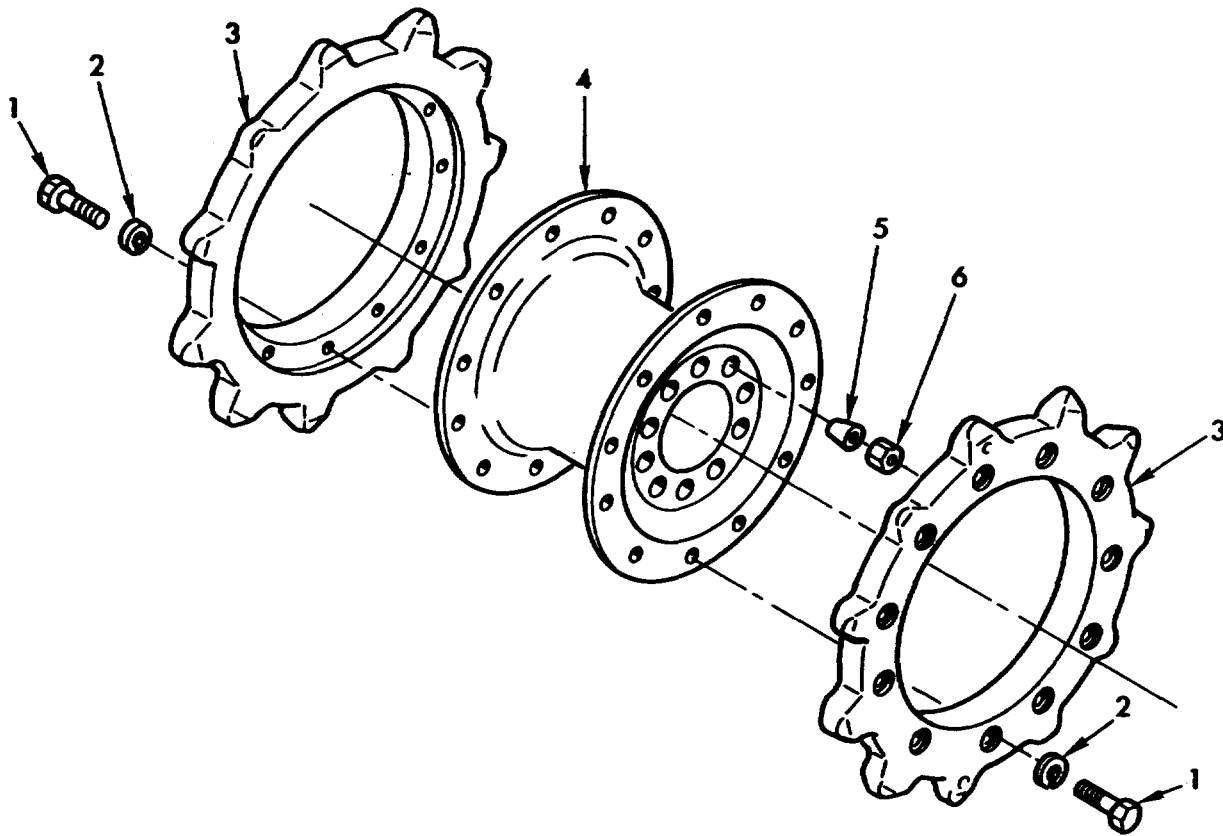

TA071866

Figure 110. Drive hub sprockets and rated parts.

(1) ILLUSTRATION		(2)	(3)	(4)	(5)	(6)	(7)	(8)	
(a) FIG. NO.	(b) ITEM NO.	SMR CODE	NATIONAL STOCK NUMBER	PART NUMBER	FSCM	DESCRIPTION	USABLE ON CODE	U/M	QTY INC IN UNIT
						GROUP 1304 DRIVE HUB SPROCKETS AND RELATED PARTS			
110	1	PAOZZ	5305-00-T27-5677	MS90726-162	96906	SCREW CAP, HEX HD 5/8-18UNF X 1.500 .....		EA	44
110	Z	PAOZZ	5310-00-820-6653	MS35338-50	96906	WASHER, LOCK 5/8 NOR SIZE .....		EA	44
110	3	PAOZZ	3020-001722-3433	10891835	19207	SPROCKET, DRIVE .....		EA	4
110	4	PAOZZ	2530-00-730-6526	10898262	19207	HUB DRIVE SPROCKET .....		EA	2
110	5	PAOZZ	5340-00-519-6302	5196382	19207	DOWEL, TAPERED, DRIVE SPROCKET HUB .....		EA	20
110	6	PAOZZ	5310-00-325-1900	NAS1021N17	80205	NUT, SELF-LOCKING HEX I-14NF .....		EA	20



Section II. REPAIR PARTS LIST

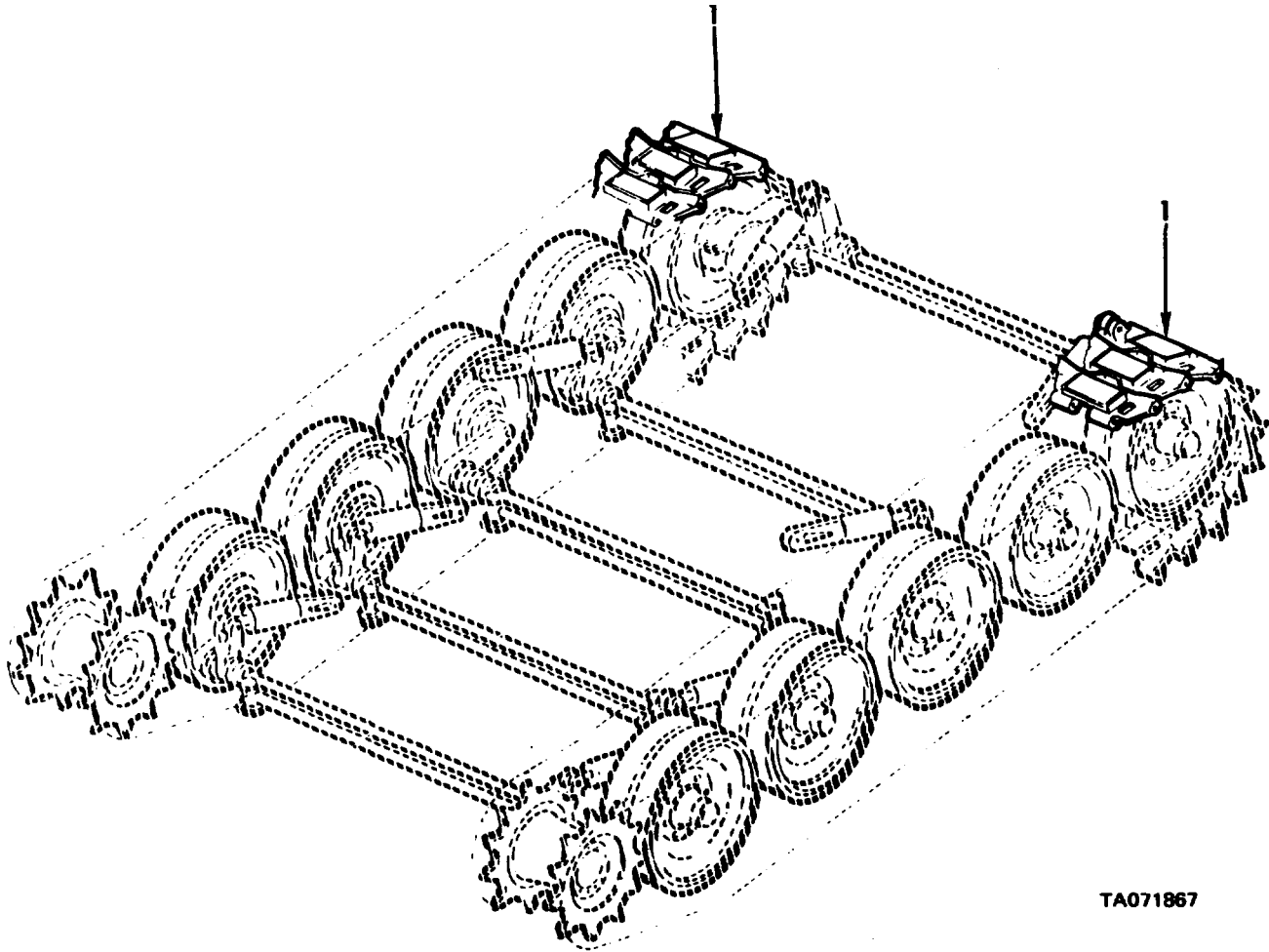

Figure 111. Track installation.

(1) ILLUSTRATION		(2)	(3)	(4)	(5)	(6) DESCRIPTION	(7)	(8)
(a) FIG. NO.	(b) ITEM NO.	SMR CODE	NATIONAL STOCK NUMBER	PART NUMBER	FSCM	USABLE ON CODE	U/M	QTY INC IN UNIT
111	1	PACOO	2530-00-076-7115	10934639	19207	GROUP 1305 TRACK INSTALLATION SHOE. TRACK. VEHICULAR LEFT TRACK (75) RIGHT TRACK (76) .....	EA	151

Section II. REPAIR PARTS LIST

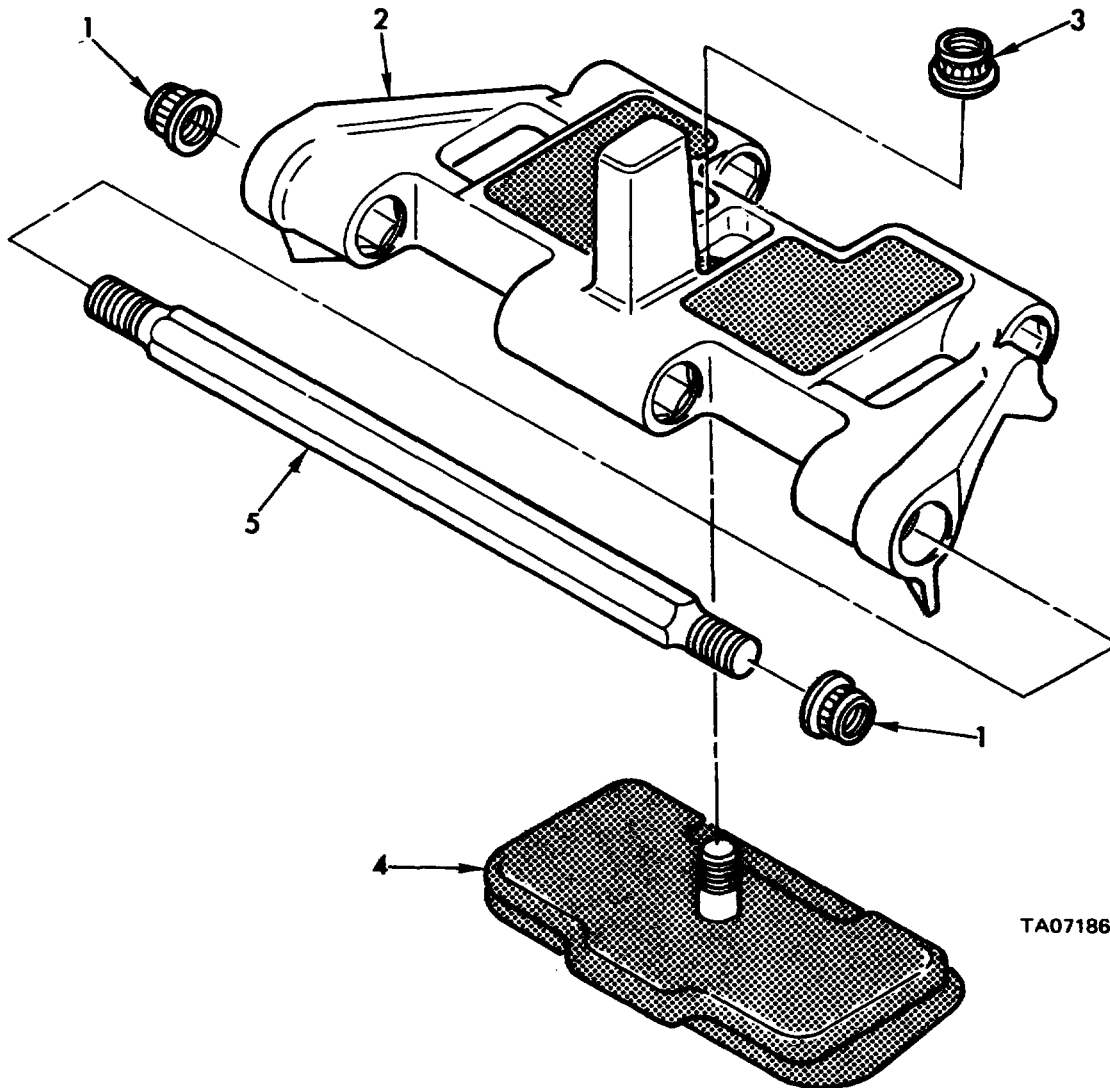
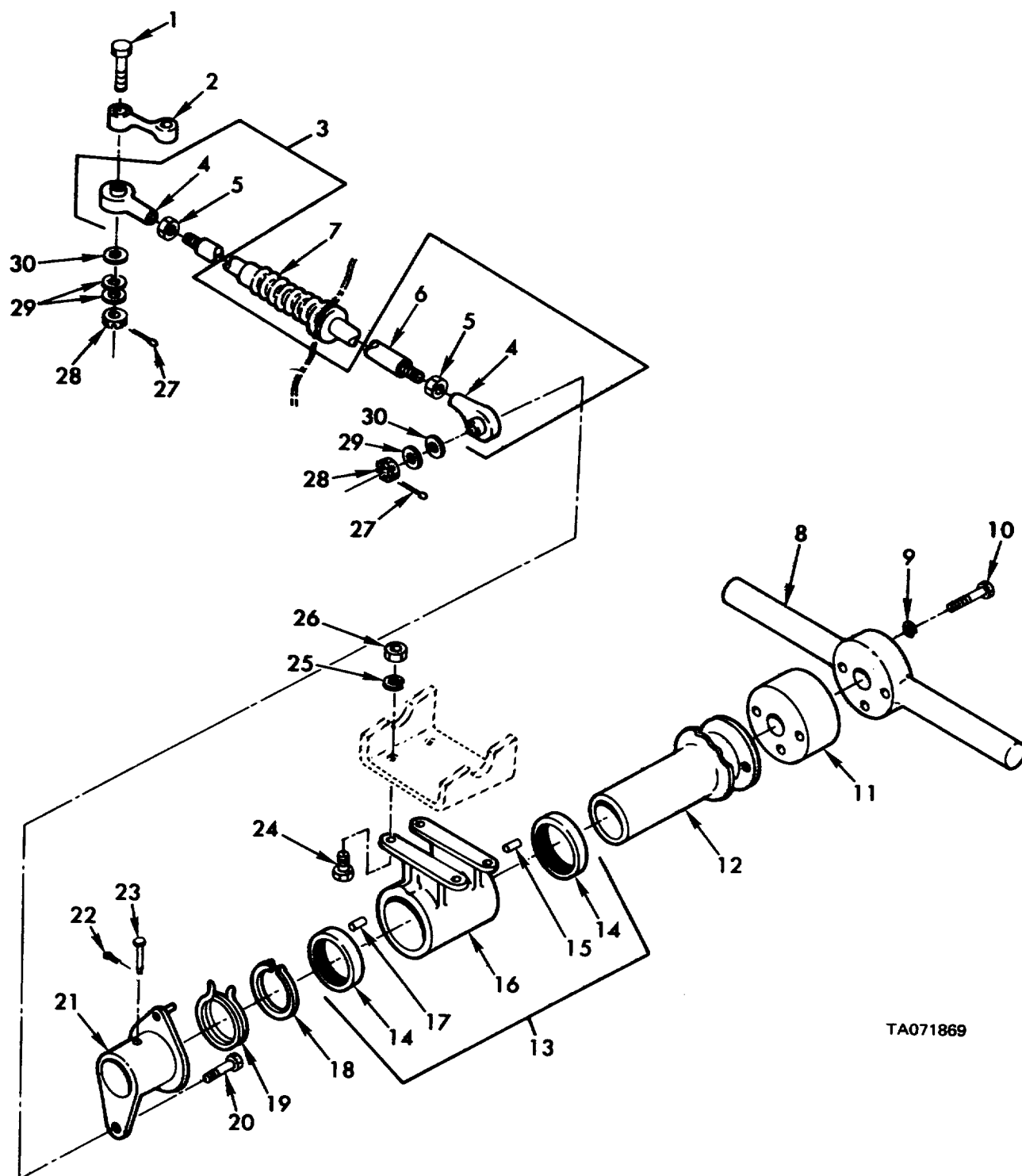

Figure 112. Track shoe assembly - 10934639.

(1) ILLUSTRATION		(2)	(3)	(4)	(5)	(6) DESCRIPTION	(7)	(8)
(a) FIG. NO.	(b) ITEM NO.	SMR CODE	NATIONAL STOCK NUMBER	PART NUMBER	FSCM	USABLE ON CODE	U/M	QTY INC IN UNIT
GROUP 1305 TRACK SHOE ASSEMBLY-10934639								
112	1	PAOZZ	5310-00-854-6411	10911106	19207	NUT. SELF-LOCKING. DOUBLE HEX. 3/4-16UNF.....	EA	2
112	2	XAOZZ		10934638	19207	SHOE ASSEMBLY I(ORDER PIN 109346391.....	EA	1
11?	3	KFOZZ		10911106	19207	NUT PART OF KIT PIN 5705023.....	EA	1
112	4	KFOZZ		10934A93	19207	PAD ASSEMBLY.....	EA	1
112	5	PAOZZ	2530-00-733-8153	10898687	19207	PIN, TRAC K SHOE LINK PART OF KIT PIN 5705023.....	EA	1
122		PAOZZ	2530-01-053-4374	5705023	19207	PART KIT, PAD ASSEMBLY.....	EA	1
122	3					NUT.....	EA	1
112	4					PAD ASSEMBLY.....	EA	1

This page intentionally left blank.

Section II. REPAIR PARTS LIST



TA071869

Figure 113. Steering controls and linkage.

Section II. REPAIR PARTS LIST

(1) ILLUSTRATION		(2)	(3)	(4)	(5)	(6) DESCRIPTION	(7)	(8) QTY INC IN UNIT
(a) FIG. NO.	(b) ITEM NO.	SMR CODE	NATIONAL STOCK NUMBER	PART NUMBER	FSCM	USABLE ON CODE	U/M	
GROUP 1401 STEERING CONTROLS AND LINKAGE								
113	1	PAOZZ	5305-00-171-532	MS51106-311	96906	SCREW. CAP, HEX HD I/4-ZBUNF X 1.T5.....	EA	1
113	2	PAOZZ	2530-00-867-8861	10902E40	19201	LEVER, STEERING SHAFT.....	EA	1
113	3	PAOOO	2530-I-076—6098	12253961	19207	ROD ASSEMBLY .....	BA	1
113	4	PAOZZ	3110-00-173-5017	7 NS21243-4	96906	BEARING, ROD END .....	EA	2
113	5	PAOZZ	5300-00-853-9335	M535691-13	96906	NUT, PLAIN. HEX 5/L6-24UNF .....	EA	2
113	6	XAOZZ		10902782	19207	ROD .....	EA	1
113	7	PAOZZ	2590-00-730-6658	10902853	19207	BOOT, DUST AND MOISTURE SEAL.....	EA	1
113	8	PAOZZ	2530-00- 801-1142	10902544	19207	BAR. STEERING .....	EA	1
113	9	PAOZZ	5310-00-582-5965	NS35338-44	96906	WASHER, LOCK 1/4 NOR SIZE .....	EA	3
113	10	PAOZZ	5305-00-269-4525	AN11548.3	88044	SCREW. FL FILM. 1/4-28X2.T5.....	EA	3
113	11	PAOZZ	5365-00-937-5298	11592727	19207	SPACER. STEERING BAR TO SLEEVE .....	EA	1
113	12	PAOZZ	2530-00-801-1145	8729796	19207	SLEEVE .....	EA	1
113	13	PBOOO	3130-00-419-9460	1970541	19207	MOUNT, STEERING BAR ASSEMBLY .....	EA	1
113	14	PAOZZ	3L10-00-902-3755	113465	00000	BEARING. ROLLER NEEDLE.....	EA	2
113	15	PAOZZ	5315-00-798-5626	19B5626	19207	PIN, STR, HEADLESS, SLEEVE MOUNT .....	EA	1
113	16	PAOZZ	Z 2530-00-840456B	8127919	19207	MOUNT, STEERING BAR .....	EA	1
113	11	PAOZZ	5315-00-880-5172	505507	19207	PIN. SR, HEADLESS, 3/16 I DIA X 5/8 .....	EA	1
113	18	PAOZZ	5365-00-803-1316	NS16624E-E31	96906	RING. RETAINING. EXTERNAL 1.272 ID.....	EA	1
113	19	PAOZZ	Z 5360-00-33-6910	8693810	19207	SPRING, HELICAL.TORSION,STEERING BAR CENTERING .....	EA	1
113	20	PAOZZ	Z 5305-00182-9261	MS51106-309	96906	SCREW. CAP, HEX HD 1/4-28UNF X 1.25 .....	EA	1
113	21	PAOZZ	2530-00801-I1055	10902820	19207	LEVER. CONTROL LINKAGE.....	EA	1
113	22	PAOZZ	53L5-00-839-2325	MS24665-132	96906	PIN, COTTER. 11/6 DIA X 1/2 LG.....	EA	1
113	23	PAOZZ	5315-00-798-5633	7985633	19201	PIN. STR, HEADED. LEVER TO STEERING BAR SLEEVE .....	EA	1
113	24	PAOZZ	Z 5305-00-269-2805	NS90726-62	96906	SCREW. CAP. HEX HO 3/8-24UNF X 1.250 .....	EA	4
113	25	PAOZZ	5310-00-631-9541	HS35330046	96906	WASHER, LOCK 3/8 NON SIZE .....	EA	4
113	26	PAOZZ	5310-00-732-0559	1S51968-8	96906	NUT PLAIN HEX 3/8-24UNF, STL GR B.....	EA	4
113	27	PAOZZ	5315--00-839-5820	NS24665-134	96906	PIN. COTTER, 116 DIA X 3/4 LG.....	EA	2
113	28	PAOZZ	5310-00-84006151	N535692-5	96906	NUT. SLOTTED. HEX LI/4-28UNF .....	EA	2
113	29	PAOZZ	5310-00-809-4058	MS2713-10	96906	WASHER. FLAT, .281 10, .62500D, .065THK.....	EA	3
113	30	PAOZZ	5310-00-429-1771	11642949	19207	WASHER, BEVELED. ROD ASSEMBLY .....	EA	2

Section II. REPAIR PARTS LIST

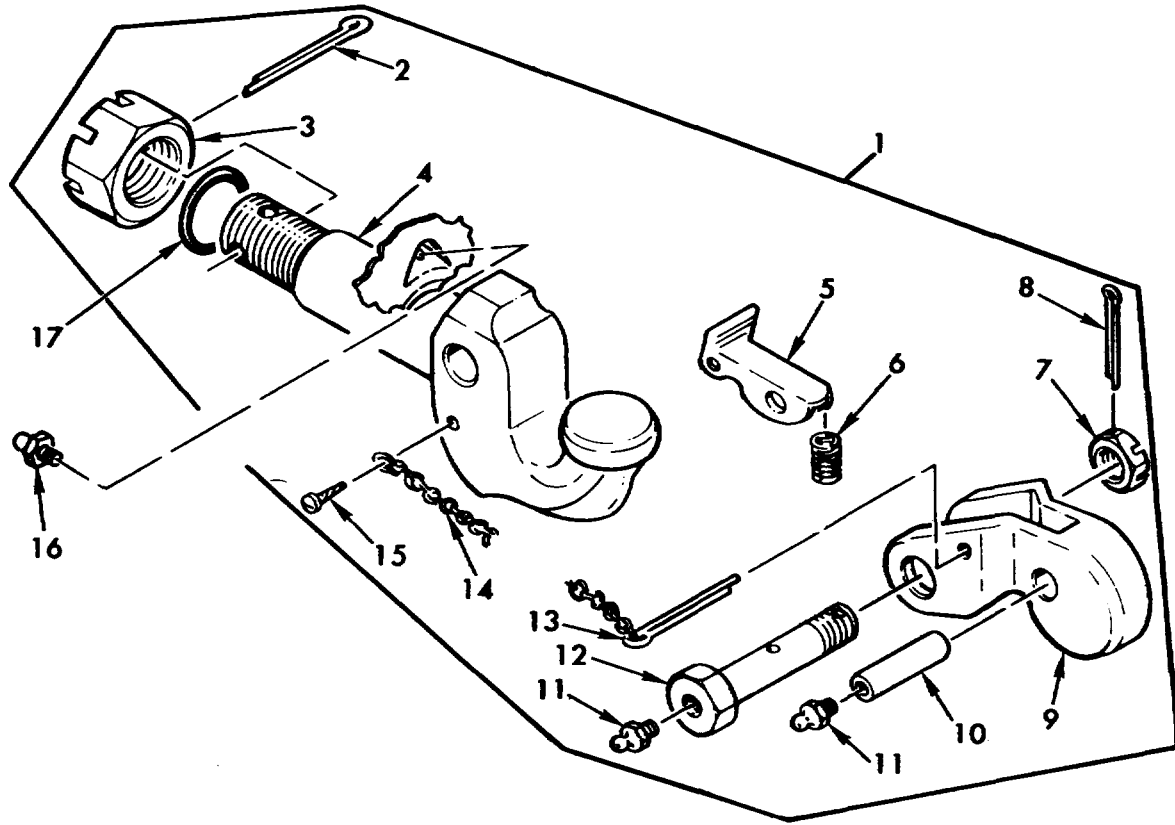

TA071870

Figure 114. Towing pintle assembly - 8710630.

(1) ILLUSTRATION		(2)	(3)	(4)	(5)	(6) DESCRIPTION	(7)	(8)
(a) FIG. NO.	(b) ITEM NO.	SMR CODE	NATIONAL STOCK NUMBER	PART NUMBER	FSCM	USABLE ON CODE	U/M	QTY INC IN UNIT
						GROUP 1503 TOWING PINTLE ASSEMBLY-8710630		
114	1	PAOOO	2540-00-041-3926	8110630	19207	PINTLE ASSEMBLY, TOWING .....	EA	1
114	2	PAOZZ	5315-00-187-9591	S24665-8B9	96906	PIN. COTTER. 5/11 DIA X 3-1/2 LG.....	EA	1
114	3	PAOZZ	5310-00-771-4911	7714911	19207	NUT. SLOTTED. HEX 2-1/4-12N2A.....	EA	1
114	4	PAOZZ	2540-00-921-0481	8710626	19207	HOOK. PINTLE.....	EA	1
114	5	PAOZZ	2540-00-237-3693	1714880	19207	LATCH.....	EA	1
114	6	PAOZZ	5360-00-704-4253	7044253	19207	SPRING, HELICAL COMPRESSION.....	EA	1
114	7	PAOZZ	5310-00-050-3520	503520	21450	NUT. SLOTTED. HEX L.0-14UNF.....	EA	1
114	8	PAOZZ	5315-00-013-7214	MS24665-359	96906	PIN. COTTER, 1/8 DIA X 1-3/4 LG.....	EA	1
114	9	PAOZZ	2540-00-821-2277	8710627	19201	LOCK.....	EA	1
114	10	PAOZZ	3040-00-821-2275	8710629	19207	PIN. STR. .150 00 X 2.375.....	EA	1
114	11	PAOZZ	4130-00-050-4203	MS15001-1	96906	FITTING. LUBE. STR 1/4UNF, 3/16 BASE.....	EA	2
114	12	PAOZZ	4730-00-047-3946	8710628	19207	BOLT, HEX HO. 1-14UNS X 4.69.....	EA	1
114	13	PAOZZ	5315-00-597-1399	MS24665-631	96906	PIN. COTTER, 1/4 D10 X -11/2 LG.....	EA	1
114	14	MOOZZ		RRC271AR	81348	CHAIN INFD FROM 4010-00-L29-3221.....	IN	6
114	15	PAOZZ	5305-00-253-5626	HS21318-47	96906	SCREW, DRIVE. RD HO. 179 DIA X .500.....	EA	1
114	16	PAOZZ	4730-00-050-4208	MS15003-1	96906	FITTING, LUBE. STR 1/8 NPTF. 9132 BASE.....	EA	1
114	17	PAOZZ	5330-00-292-0578	ts28T15-334	96906	PACKING, PREFORMED 2.600 I0, 3.020 00.....	EA	1

Section II. REPAIR PARTS LIST

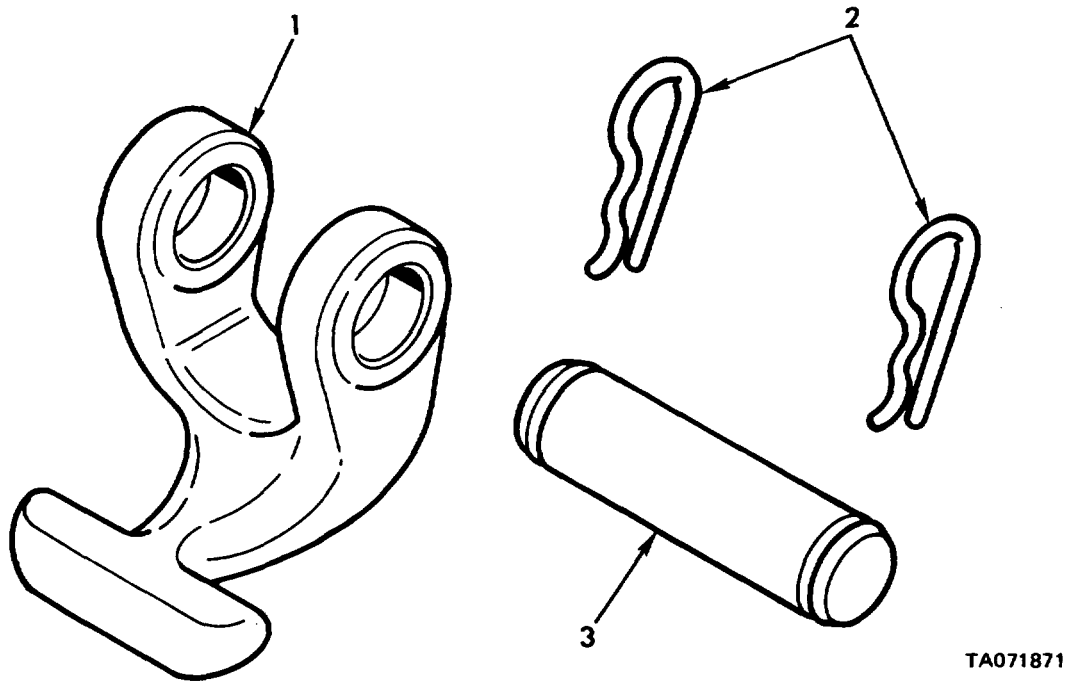
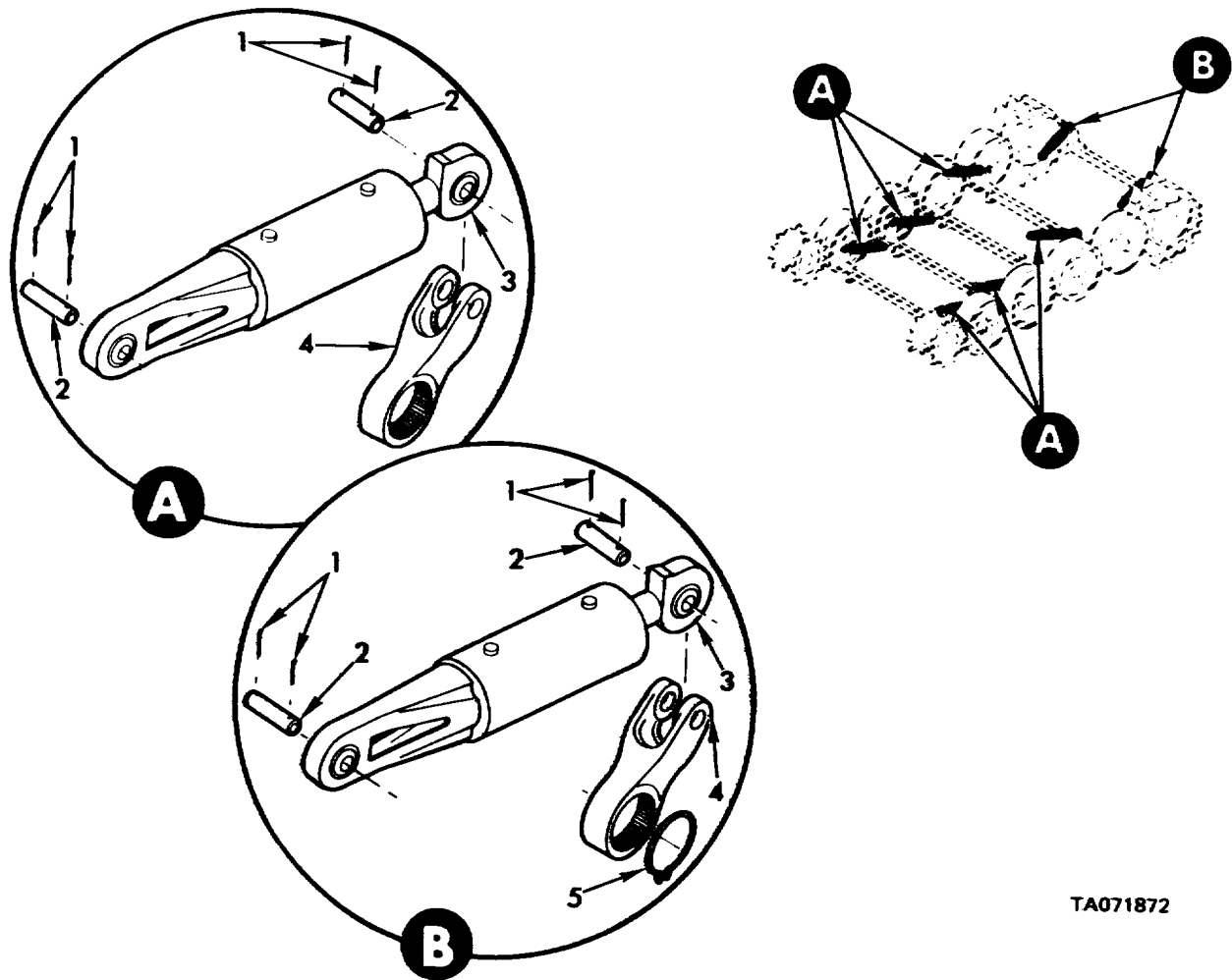

Figure 115. Tow hook and related parts.

(1) ILLUSTRATION		(2)	(3)	(4)	(5)	(6)	(7)	(8)
(a) FIG. NO.	(b) ITEM NO.	SMR CODE	NATIONAL STOCK NUMBER	PART NUMBER	FSCM	DESCRIPTION  USABLE ON CODE	U/M	QTY INC IN UNIT
						GROUP 1503 TOW HOOK AND RELATED PARTS		
115	1	PAOZZ	2540-00-706-8219	7068219	19207	HOOK, TOW.....	EA	4
115	2	PAOZZ	5315-00-350-4326	5213744	19207	PIN. LOCK.....	EA	8
115	3	PAOZZ	5315-00-706-9195	7069195	19207	PIN. GROOVED. HEADLESS. 1.478 x 4.625LG.....	EA	4

Section II. REPAIR PARTS LIST



TA071872

Figure 116. Locknut cylinder and related parts.

(1) ILLUSTRATION		(2) SMR CODE	(3) NATIONAL STOCK NUMBER	(4) PART NUMBER	(5) FSCM	(6) DESCRIPTION	(7) U/M	(8) QTY INC IN UNIT
(a) FIG. NO.	(b) ITEM NO.							
						GROUP 1604		
						LOCKOUT CYLINDER AND RELATED PARTS		
116	1	PAOZZ	5315-00-843-0118	MS24665-566	96906	PIN.COTTER 7/32 X 2-14 *LG.....	EA	32
116	2	PAOZZ	5315-00-842-9497	10891605	19207	PNN.SFRAIGHT,HEADLE 1.495DIAX4.SI3.....	EA	16
116	3	PAOHH	2530-00-061-6264	12254156	19207	CYLINDER ASSEN4LY,H HYDRAULIC SUSPENSION LOCKOUT.....	EA	8
116	4	PAOZZ	2590-03-722-3631	10891649	19207	LEVER, REMOTE CONTROL ROADWHEEL .....	EA	8
116	5	PAOZZ	5365-00-200-7367	MS16624-1450	96906	RING,RETAINING 4.223 ID.....	EA	2



This page intentionally left blank.

Section II. REPAIR PARTS LIST

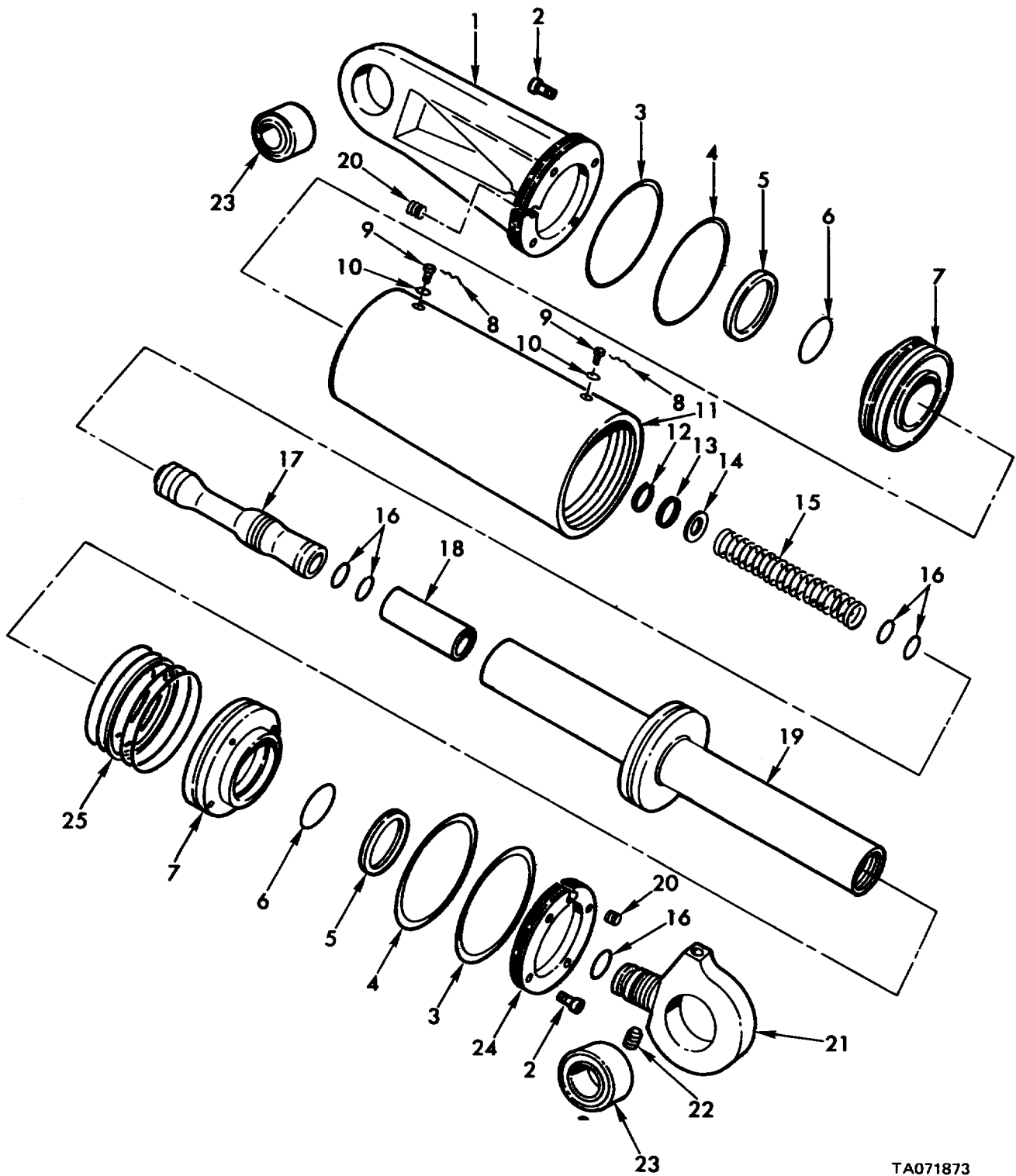

TA071873

Figure 117. Lockout cylinder assembly - 10891574-1.

Section II. REPAIR PARTS LIST

(1) ILLUSTRATION		(2)	(3)	(4)	(5)	(6) DESCRIPTION	(7)	(8) QTY INC IN UNIT
(a) FIG. NO.	(b) ITEM NO.	SMR CODE	NATIONAL STOCK NUMBER	PART NUMBER	FSCM	USABLE ON CODE	U/M	
						GROUP 1604		
						LOCKOUT CYLINDER ASSEMBLY - L0891574-1		
117	1	PBHZZ		10891575	19207	ADAPTER.....	O EA	1
117	2	PAHZZ	-5305-00-983-8084	MS16997-60	96906	SCREW,CAP,SOCKET HE 1/4-20UNC X .7500.....	O EA	B
117	3	KFHZZ		11643323	19207	RETAINER, PACKING PART OF KIT P/N 5703284.....	O EA	2
117	4	KFHZZ		MS28775-479	96906	PACKING, PREFORMED 4.975 ID, 5.525 00.....	O EA	2
						PART OF KIT P/N 5703284.....	O	
117	5	KFHZZ		545333	21450	SEAL,PLAIN ENCASED OIL,SPRING LOADED, ENCASED 2-1/2 ID,3.194... 00 PART OF KIT P/N 5703284.....	EA O	2
117	6	KFHZZ		7748715	19207	PACKING PREFORMED 2.50 ID. 2.88 OD PART OF KIT P/N 57032840.	O EA	2
117	7	PAHZZ	2540-00-007-483	1191577	19237	CYLINDER HEAD. SHOC.....	O EA	2
117	8	MHHZZ		MS20995C41AR	96906	WIRE.LOCK MFD FROM 9505-00-331-3215.....	O EA	V
117	9	PAHZZ	4730-00-427-7565	11643231	19207	PLUG.TUBE FITTING.T MACHINE THREAD.....	O EA	2
117	10	PAHZZ	5330-00-803-7208	MS28778-2	96906	PACKING.PREFORMED .239 ID 361 OD.....	O EA	2
117	11	XBHZZ	2530-00-204-2317	10891578	19207	HOUSING,CYLINDER.TR.....	O EA	1
117	12	KFHZZ		MS116625-1150	96906	RING.RETAINING I.I-C OD PART OF KIT Pi 57032.....	O EA	1
117	13	KFHZZ		10891582	19207	VENT PISTON PART OF KIT P/N 57032.....	O EA	1
117	14	KFHZZ		10891583	19207	WASHER PISTON SPRING PART OF KIT P/N 57032.....	O EA	1
117	15	KFHZZ		10691587	19207	SPRING PISTON PART OF KIT P/N 57032.....	O EA	1
117	16	KFHZZ		10934836	19207	PACKING, PREFORMED 1.109 ID, 1.387 OD.....	EA	5
						PART OF KIT P/N 570328.....	O	
117	17	PAHZZ	2540-00-411-2711	10891579	19207	PISTON, SHOCK ABSORB.....	O EA	1
117	18	XBHZZ		10891581	19207	SPACER.....	O EA	1
117	19	PAHZZ	2540-00-045-4224	10891576	19207	ROD.PISTON.LINEAR A.....	O EA	1
117	20	XDHZZ	4730-00-435-8625	10904930	19207	PLUG,PIPE 3/4 18NPT.....	O EA	2
117	21	XBHZZ		110891592	19207	EYE.....	O EA	1
177	22	KFHZZ		MS51964-79	96906	SETSCREW 5/1124NF PART OF KIT PIN 57032.....	O EA	1
117	23	PAHZZ	3120-00-661-7133	7748626	19207	BEARING PLAIN, SELF-.....	O EA	2
117	24	PAHZZ	5365-00-882-2318	10891580	19207	RING. EXTERNALLY THR EXTERNALLY THREADED.....	O EA	1
117	25	KFHZZ		7526752	19207	SEAL ASSY, EQUILIBRA PART OF KIT P/N 5103284.....	O EA	1
117		PAHZZ	2530-00-019-0009	5703284	19207	PARTS KIT, TRACK SU CYLINDER ASSEMBLY, SUSPENSION LOCKOUT.....	O EA	1
117	3					RETAINER.PACKING.....	EA	2
117	4					PACKING, PREFORMED.....	EA	2
117	5					SEAL,PLAIN ENCASED.....	EA	2
117	6					PACKING.....	EA	2
117	12					RING.RETAINING.....	EA	1
117	13					VENT.....	EA	1
117	14					WASHER.....	EA	1
117	15					SPRING.....	EA	1
117	16					PACKING. PREFORMED.....	EA	5
117	22					SET SCREW.....	EA	1
117	25					SEAL ASSY,EQUILIRA.....	EA	1

Section II. REPAIR PARTS LIST

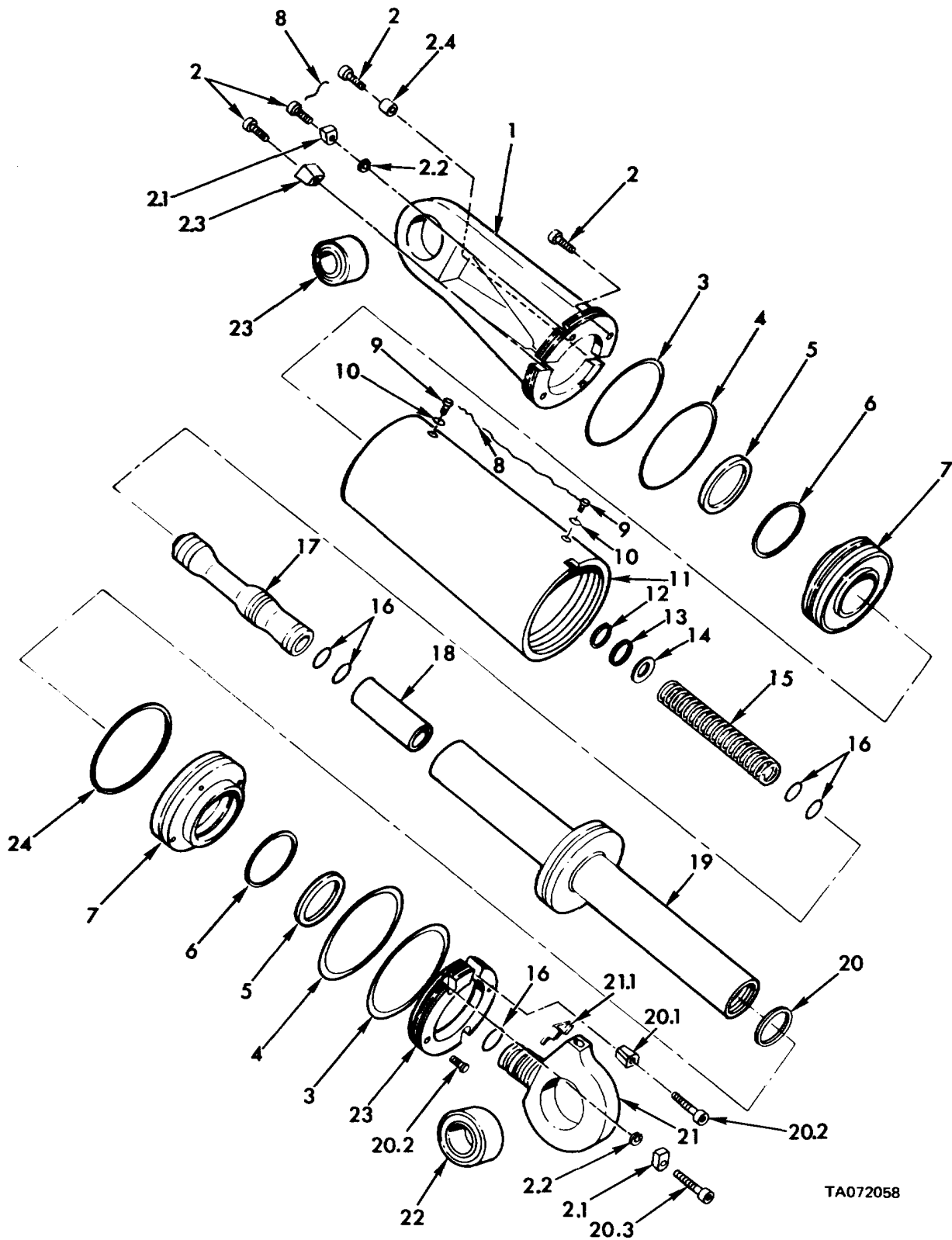

TA072058

Figure 117A. Lockout cylinder assembly - 12254156.

Change 1 183.1

Section II. REPAIR PARTS LIST

(1) ILLUSTRATION		(2)	(3)	(4)	(5)	(6) DESCRIPTION	(7)	(8) QTY INC IN UNIT
(a) FIG. NO.	(b) ITEM NO.	SMR CODE	NATIONAL STOCK NUMBER	PART NUMBER	FSCM	USABLE ON CODE	U/M	
						GROUP 1604		
						LOCKOUT CYLINDER ASSEMBLY-12254156		
117A	1	XBHZZ		122540713	19207	ADAPTER.....N	EA	1
117A	2	PAHZZ	5305-00-208-6193	MS24677-38	96906	BOLT, INTERNAL WRENCH 1/4UNC-3A X .875.....N	EA	6
117A	2.1	PAHZZ	2530-01-059-0002	12254154	19207	KEY, LOCKOUT CYLINDER.....N	EA	2
117A	2.2	PAHZZ	5310-00-582-1965	MS35338-44	96906	WASHER, LOCK 1/4 NOM SIZE.....N	EA	2
117A	2.3	PAHZZ	2530-01-061-6265	12254070	19207	WEDGE, CYLINDER PLAY.....N	EA	2
117A	2.4	PAHZZ	5365-01-062-2842	12254076	19207	SPACER SLEEVE.....N	EA	1
117A	3	KFHZZ		11641323	1920?	RETAINER ,PACKING PART OF KIT PIN 5705040.....N	EA	2
117A	4	KFHZZ		MS28775-429	96906	PACKING, PREFORMED 4.975 ID, 5.525 OD.....N	EA	2
117A	5	KFHZZ		545333	21450	PART OF KIT P/N 5705C40.....N		
						SEAL, PLAIN ENCASED 2-112 1013.114 CO.....N	EA	2
						PART OF KIT P/N 5705040.....N		
117A,	6	KFHZZ		111669539	19207	PACKING ASSEMBLY 2.50 ID 2.88 OD PART OF KIT P/N 5705040.....N	EA	2
117A	7	PAHZZ	2530-01-65-6145	12254071	19207	HEAD CYLINDER.....N	EA	2
117A	8	MHHZZ		MS20995041AR	96936	WIRE, LOCK MFD FROM 9505-00-331-3215.....N	EA	V
117A	9	PAHZZ	4730-00-421-7565	11643231	19207	PLUG, TUBE FITTING, T.....N	EA	2
117A	10	PAHZZ	5330-00-803-7208	MS2877-2	96906	PACKING, PREFORMED .239 ID.367 00D.....N	EA	2
117A	11	PAHZZ	2530-01-074-2936	12254155	19207	CYLINDER, ACTUATING.....N	EA	1
117A	12	KFHZZ		MS16625-E150	96906	RING,PETAINING PART OF KIT PIN 5705040.....N	EA	1
117A	13	KFHZZ		10891582	19207	VENT PISTON PART OF KIT PIN 5105040.....N	EA	1
117A	14	KFHZZ		10891583	19207	WASHER PISTON SPRING PART OF KIT PIN 5705040.....N	EA	1
117A	15	KFHZZ		10891587	19207	SPRING PISTON PART OF KIT PIN 5705040.....N	EA	1
117A	16	KFHZZ		120934836	19207	PACKING, PREFORMED 1.105 ID, 1.387 OD.....N	EA	5
						PART OF KIT PIN 705040.....N		
117A	17	PAHZZ	2540-00-417-2711	10091579	19207	PISTON, SHOCK ABSORB.....N	EA	1
117A	18	XBHZZ		10891501	1920	SPACER.....N	EA	1
117A	19	PAHZZ	2530-01-059-0001	12254074	19207	ROD, CYLINDER.....N	EA	1
117A	20	PAHZZ	5310-01-063-3792	12254077	19207	WASHER, KEY PART OF KIT P/N 5105040.....N	EA	2
117A	20.1	PAHZZ	2530-01-059-0000	12254069	19207	WEDGE, CYLINDER END.....N	EA	1
117A	20.2	PAHZZ	5305-01-820-9319	NAS1352-4LL12P	80205	SCREW SELF-LOCKING.....N	EA	4
117A	20.3	PAHZZ	5306-01-029-6922	NAS1352-4LL20P	80205	BOLT, INTERNAL WRENCH.....N	EA	1
117A	21	XBHZZ		12254082	19207	EYE.....N	EA	1
117A	21.1	PAHZZ	2530-01-059-0003	12254075	19207	CLIP, EYE CYLINDER PART OF KIT P/N 5705040.....N	EA	1
117A	22	PAHZZ	3120-00-661-7133	7749626	19207	BEARING PLAIN, SELF- SELF-ALIGNING SHELL.....N	EA	2
117A	23	PAHZZ	5360-01-063-5377	12254012	19207	RING EXTERNALLY THR EXTERNALLY THREADED.....N	EA	1
117A	24	KFHZZ		11669538	19207	PACKING ASSEMBLY PART OF KIT PIN 5705040.....N	EA	2
117A		PAHZZ	2530-01-065-7199	5705040	19207	PARTS KIT,LOCKOUT C.....N	EA	1
117A	3					RETAINER.PACKING.....N	EA	2
117A	4					PACKING, PREFORMED.....N	EA	2
117A	5					SEAL, PLAIN EN CASED.....N	EA	2
117A	6					PACKING ASSEMBLY.....N	EA	2
117A	12					RING, RETAINING.....N	EA	1
117A	13					VENT.....N	EA	1
117A	14					WASHER.....N	EA	1
117A	15					SPRING.....N	EA	1
117A	16					PACKING PREFORMED.....N	EA	5
117A	20					WASHER, KEY.....N	EA	2
117A	21.1					CLIP, EYE CYLINDER.....N	EA	1
117A	24					PACKING ASSEMBLY.....N	EA	2

Change 1 183.2

Section II. REPAIR PARTS LIST

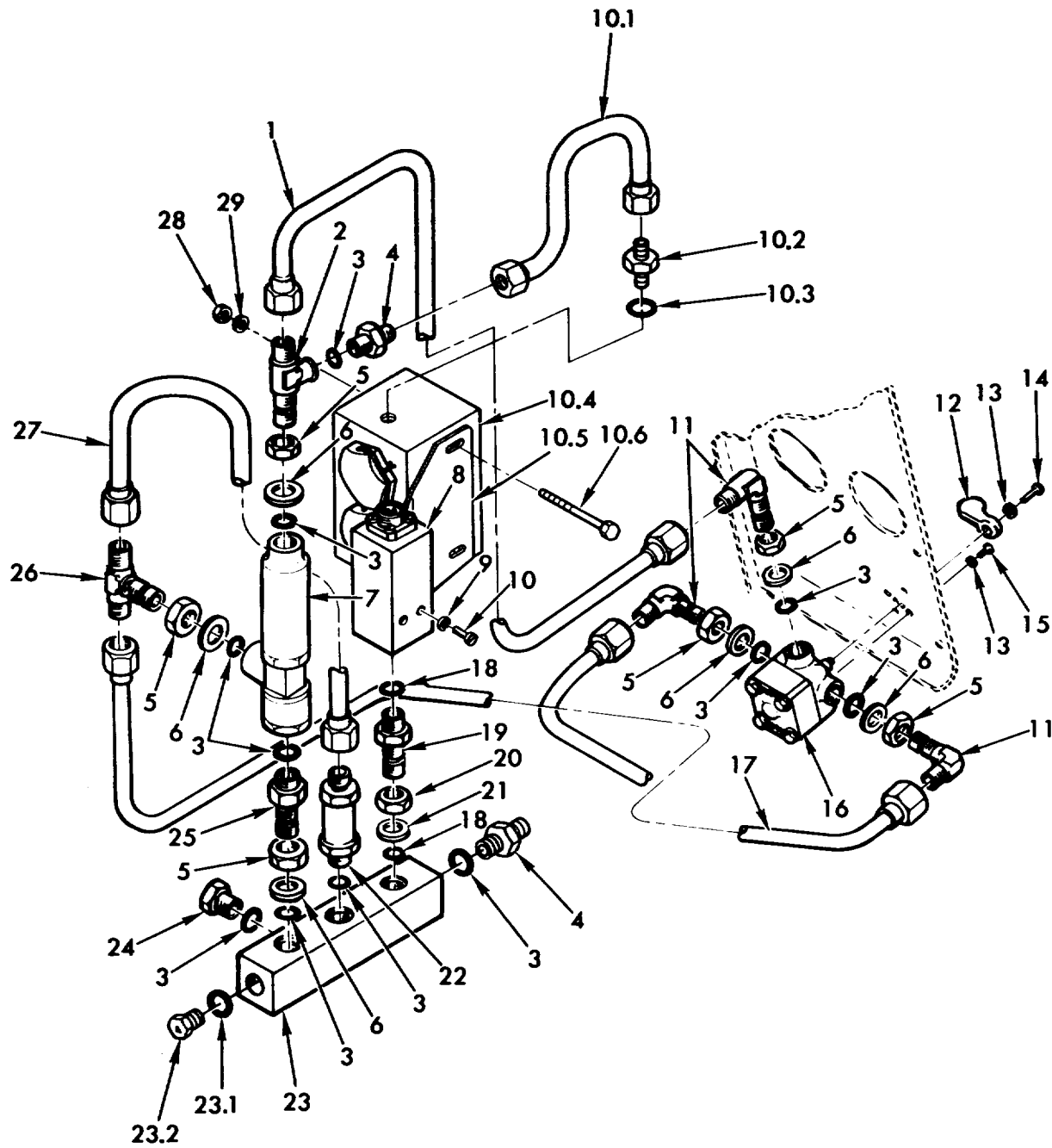

TA072059

Figure 118. Suspension lockout system control valve and associated parts.

Section II. REPAIR PARTS LIST

(1) ILLUSTRATION		(2)	(3)	(4)	(5)	(6) DESCRIPTION	(7)	(8) QTY INC IN UNIT
(a) FIG. NO.	(b) ITEM NO.	SMR CODE	NATIONAL STOCK NUMBER	PART NUMBER	FSCM	USABLE ON CODE	U/M	
						GROUP 1604 SUSPENSION LOCKOUT SYSTEM CONTROL VALVE AND ASSOCIATED PARTS		
118	1	PAOZZ		12289935	19207	TUBE ASSEMBLY, METAL RIGHT IDLER WHEEL, MANIFOLD TO ELBOW.....N	EA	1
118	1	PAOZZ	4710-00-980-3310	10882010	19207	TUBE ASSEMBLY. METAL TEE TO SELECTOR VALVE.....O	EA	1
118	2	PAOZZ	4730-00-278-2768	MS21910	79470	TEE TUBE TO BOSS 3/8 TUBE.....	EA	1
118	3	PAOZZ	5330-00-904-5695	MS28778-6	96906	PACKING, PREFORMED .468 ID, .624 OD.....	EA	11
118	4	PAOZZ	4730-00-203-7491	MS21902-6	96906	NIPPLE TUBE 3/8 TUBE OD.....N	EA	1
118	4	PAOZZ	4730-00-278-8392	MS2916-8-6	96906	REDUCER, TUBE 3/8 TO 1/2V.....O	EA	2
118	5	PAOZZ	4730-00-271-5084	AN6289-6	88044	LOCKNUT, TUBE FITTIN 9/16-18UNF.....	EA	6
118	6	PAOZZ	5310-00-186-1295	MS28777-6	96906	WASHER FLAT .468 ID, .702 OD.....	EA	6
118	7	PAOZZ	2520-00-736-0234	10900509	19207	VALVE, PRESSURE REDU.....	EA	1
118	8	PAOZZ	2520-00-736-0236	10900521	19207	S ITCH, PRESSURE. LOC.....	EA	1
118	9	PAOZZ	5310-00-582-5965	MS35338-44	96906	WASHER, LOCK.....	EA	2
118	10	PAOZZ	5305-00-267-8983	MS90126-16	96906	SCREW, CAP. HEXAGON H 1/4-28UNF X 2.500.....	EA	2
118	10.1	PAOZZ		12289933	19207	TUBE ASSEMBLY, METAL REDUCER TO ELBOW, MANIFOLD TO VALVE.....N	EA	1
118	10.2	PAOZZ	4730-00-278-8392	MS21916-8-6	96906	REDUCER, TUBE 3/8 TO 12.....N	EA	1
118	10.3	PAOZZ	5330-00-808-0794	MS28778-8	96906	PACKING, PREFORMED .644 ID, .087 THK.....N	EA	1
118	10.4	PAOZZ	2520-00-077-7712	12254188	19207	MANIFOLD, CHECK VALV.....N	EA	1
118	10.5	PAOZZ	2520-01-076-6102	12789928	19207	BRACKET MOUNTING. VA.....N	EA	1
118	10.6	PAOZZ	5305-00-267-8984	MS90726-17	96906	SCREW, CAP, HEXAGON H 1/4-28UNF N 2.110.....N	EA	4
118	11	PAOZZ	4730-00-541-6478	MS21908-6	96906	ELBOW, TUBE 3/8 TUBE OD.....	EA	3
118	12	PAOZZ	2540-00-801-0498	10902573	19204	HANDLE. DOOR CONTROL VALVE.....	EA	1
118	13	PAOZZ	5310-00-045-3296	MS35338-43	690906	WASHER, LOCK NO.10 NOM SIZE.....	EA	5
118	14	PAOZZ	5305-00-990-6444	MS35120-261	96906	SCREW, MACHINE NO.10-132 X .375.....	EA	1
118	15	PAOZZ	5305-00-989-7434	MS35207-203	96906	SCREW, MACHINE NO.10-32 X .500.....	EA	4
118	16	PAOZZ	5305-00-830-7977	10900445	19207	VALVE, PLUG SELECTOR CONTROL.....	EA	1
118	17	PAOZZ	4710-00-980-3111	10882011	19207	TUBE ASSEMBLY. METAL CONTROL VALVE TO CHECK VALVE TEE.....	EA	1
118	18	PAOZZ	5330-00-805-2966	MS28778-4	96906	PACKING, PREFORMED .351 ID, .495 OD.....	EA	2
118	19	PAOZZ	4730-00-541-1750	MS21924-4	96906	NIPPLE, TUBE 1/4 TUBE.....	EA	1
118	20	PAOZZ	4730-00-277-6371	AN6289-4	189044	LOCKNUT, TUBE FITTIN 7/16-20UNF.....	EA	1
118	21	PAOZZ	5310-00-186-4947	MS28777-4	96906	WASHER FLAT .343U ID, .577 OD.....	EA	1
118	22	PAOZZ	4820-00-720-3991	MS8890-6	96906	VALVE. CHECK 3/8 TUBE OD.....	EA	1
118	23	PAOZZ	2520-00-730-6642	10901985	19207	MANIFOLD, LOCKOUT CY LOCKOUT CYLINDER CONTROL.....	EA	1
118	23.1	PAOZZ	5330-00-805-2966	MS28778-4	96906	PACKING, PREFORMED .351 OD, .495 OD.....N	EA	1
118	23.2	PAOZZ	5365-00-805-1433	MS24391-4	96906	PLUG, MACHINE THREAD MACHINE THREAD, 7/6-20UNF.....N	EA	1
118	24	PAOZZ	5365-00-803-7350	MS24391-6	96906	PLUG, .MACHINE TREAD 7116-20UNF.....	EA	1
118	25	PAOZZ	4730-00-541-1757	MS21924-6	96906	NIPPLE, TUBE 3/8 TUBE.....	EA	1
118	26	PAOZZ	4730-00-278-2770	MS21909-06	96906	TEE, TUBE 3/8 TUBE OD.....	EA	1
118	27	PAOZZ	4710-00-745-7994	109040673	19207	TUBE ASSEMBLY METAL MANIFOLD CHECK VALVE.....	EA	1
118	28	PAOZZ	5310-00-877-5796	MS21044N4	96906	NUT, SELF-LOCKING. HE 1/4-28UNF.....N	EA	2
118	29	PAOZZ	5310-00-809-4058	MS27183-10	96906	WASHER, FLAT 281 ID, .625 OD, .065 THK.....N	EA	2

Section II. REPAIR PARTS LIST

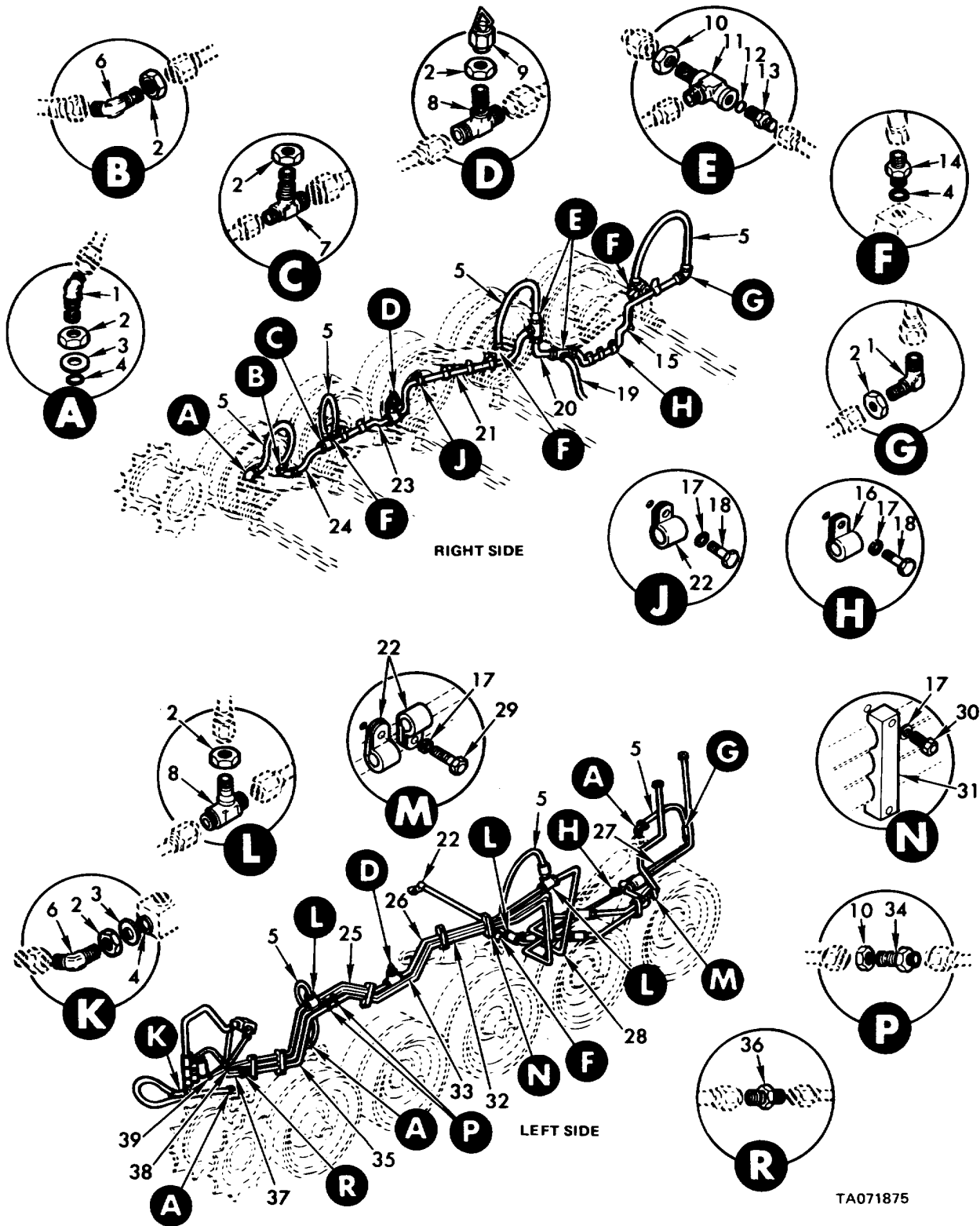

TA071875

Figure 119. Suspension system hydraulic lines and fittings.



Section II. REPAIR PARTS LIST

(1) ILLUSTRATION		(2)	(3)	(4)	(5)	(6) DESCRIPTION	(7)	(8) QTY INC IN UNIT
(a) FIG. NO.	(b) ITEM NO.	SMR CODE	NATIONAL STOCK NUMBER	PART NUMBER	FSCM	USABLE ON CODE	U/M	
GROUP 6040 SUSPENSION SYSTEM HYDRAULIC LINES AND FITTINGS								
119	1	PAOZZ	4730-00-541-6479	MS21908-4	96906	ELBOW TUBE 1/4 TUBE OD .....	O EA	6
119	2	PAOZZ	4730-00-277-6312	AN6289-4	88044	LOCKNUT,TUBE FITTIN 7/16-20UNF .....	O EA	14
119	3	PAOZZ	5310-00-186-4947	MS28777-4	96906	WASHER FLAT .343 ID, .495 OD .....	O EA	5
119	4	PAOZZ	5330-00-805-2966	MS28778-4	96906	PACKING, PREFORMED .351 ID, .495 OD .....	O EA	9
119	5	PAOZZ	4720-00-234-3245	11631664	19207	HOSE ASSEMBLY, METAL LOCKOUT CYLINDER .....	O EA	8
119	6	PAOZZ	4730-00-554-9180	MS21907-4	96906	ELBOW, TUBE 1/4 TUBE OD .....	O EA	2
119	7	PAOZZ	2540-00-991-8413	10906337	19207	TEE, LOCKOUT CYLINDER LOCKOUT CYLINDER, R #2 HOSE .....	O EA	1
119	8	PAOZZ	1025-00-591-8414	10906336	19204	TEE, LOCKOUT SWITCH LOCKOUT CYLINDER R CAPPED (1), L #2 HOSE (1), L CAPPED (1), L #3 HOSE (1), L #4 TUBE (1) .....	O EA	5
119	9	PAOZZ	4730-00-640-0632	MS21914-4	96906	CAP, TUBE 1/4 TUBE FITTING .....	O EA	2
119	10	PAOZZ	4730-00-277-5082	AN46289-8	88044	LOCKNUT,TUBE FITTIN 3/16 UNF .....	O EA	4
119	11	PAOZZ	4730-00-541-6488	MS21911-8	96906	TEE, TUBE TO BOSS BULKHEAD, INTL THD ON RUN 1/2 TUBE .....	O EA	2
119	12	PAOZZ	5330-00-808-0794	MS28778-8	96906	PACKING,PREFORMED 644 ID,.818 OD .....	O EA	2
119	13	PAOZZ	4730-00-541-4903	MS21916-8-4	96906	REDUCER,TUBE 1/4 TO 1/2 .....	O EA	2
119	14	PAOZZ	4730-00-640-0461	FS21902-4	96906	NIPPLE,TUBE 1/4 TUBE .....	O EA	4
119	15	PAOZZ	4710-00-980-3315	10882026	19207	TUBEASSEMBLY,METAL R 4 LOCKOUT CYLINDER LINE .....	O EA	1
119	16	PAOZZ	5340-00-809-1490	PS21333-98	96906	CLANP,LOOP 250 DIA. ....	O EA	7
119	17	PAOZZ	5310-00-582-5965	MS3535338-44	96906	WASHER,LOCK 1/4 NON SIZE .....	O EA	18
119	18	PAOZZ	5305-00-267-8972	MS90726-1	96906	SCREW,CAP,HEXAGON H 1/4-28UNF X .375 .....	O EA	11
119	19	PAOZZ	4710-00-980-3312	10882012	19207	TUBE ASSEMBLY,METAL R TO L CROSSOVER PRESSURE LINE .....	O EA	1
119	20	PAOZZ	4710-00980-3306	10881989	19207	TUBE ASSEMBLY,METAL R 13 TEE TO R #4 TEE .....	O EA	1
119	21	PAOZZ	4710-OC-980-3314	10882025	19207	TUBE ASSEMBLYMETAL R 13 TEE TO RIGHT CAPPED TEE .....	O EA	1
119	22	PAOZZ	5340-00-984-8540	IS21333-102	96906	CLAMP,LOOP .500 .....	O EA	1
119	23	PAOZZ	4710-00-745-7982	10904681	19207	TUBE ASSEMBLY,METAL RIGHT CAPPED TEE TO R A 2 TEE .....	O EA	1
119	24	PAOZZ	4710-00-896-6162	10904665	19204	TUBE ASSEMBLY,METAL R #2 TEE TO R #1 HOSE ELBOW .....	O EA	1
119	25	PAOZZ	4710-00-745-7983	10904683	19207	TUBE ASSEMBLY[METAL LEFT CAPPED TEE L 12 TEE .....	O EA	1
119	26	PAOZZ	4710-00-745-7995	10904685	19207	TUBE ASSEMBLY,METAL L 03 TEE TO L CAPPED TEE .....	O EA	1
119	27	PAOZZ	4710-00-9R0-3313	10882013	19207	TUBE ASSEMBLY,METAL L #1 TEE TO L 14 ELBOW TEE RIGHT .....	O EA	1
119	28	PAOZZ	4710-00-980-3304	10881952	19207	TUBE ASSEMBLY,METAL L #4 TEE 10T L 13 ELBOW .....	O EA	1
119	29	PAOZZ	5305-00-068-0504	590726-3	96906	SCREW,CAP,HEXAGON H 1/4-28UNF X .500 .....	O EA	2
119	30	PAOZZ	5305-00-267-8977	MS90726-10	96906	SCREW,CAP,HEXAGON H 1/4-28UNF X 1.250 .....	O EA	10
119	31	PAOZZ	5340-00-801-0272	10904126	19204	CLAMP,RETAINING,HYD LOCKOUT SYSTEM TUBES .....	O EA	5
119	32	PAOZZ	4710-00-955-5500	10934508	19207	TUBE ASSEMBLY,METAL LOCKOUT SYSTEM HYDRAULIC PRESSURE LINE .....	O EA	1
119q	33	PAOZZ	4710-00-955-5502	10934507	19207	TUBE ASSEMBLY,METAL LOCKOUT SYSTEM HYDRAULIC RETURN LINE .....	O EA	1
119	34	PAOZZ	4730-00-541-1756	PS21924-8	96906	NIPPLE,TUBE 1/2 TUBE .....	O EA	2
119	35	PAOZZ	4710-00-980-3308	10881993	19207	TUBE ASSEMBLY,METAL LOCKOUT SYSTEM HYDRAULIC PRESSURE LINE .....	O EA	1
119	36	PAOZZ	4730-00-278-8392	MS21916-8-6	96906	REDUCER,TUBE 3/8 TO 1/2 .....	O EA	1
119	37	PAOZZ	2520-00-980-3303	10882027	19207	TUBE ASSEMBLY,TURRE CONTROL VALVE TO PRESSURE LINE REDUCER .....	O EA	1
119	38	PAOZZ	4710-00-980-3307	10881992	19207	TUBE ASSEMBLYMETAL LOCKOUT SYSTEM HYDRAULIC RETURN LINE .....	O EA	1
119	39	PAOZZ	2530-00-980-3305	10881988	19207	TUBE ASSEMBLY,LOCKO R #3 TEE TO R 14 TEE .....	O EA	1

Change 1 187

Section II. REPAIR PARTS LIST

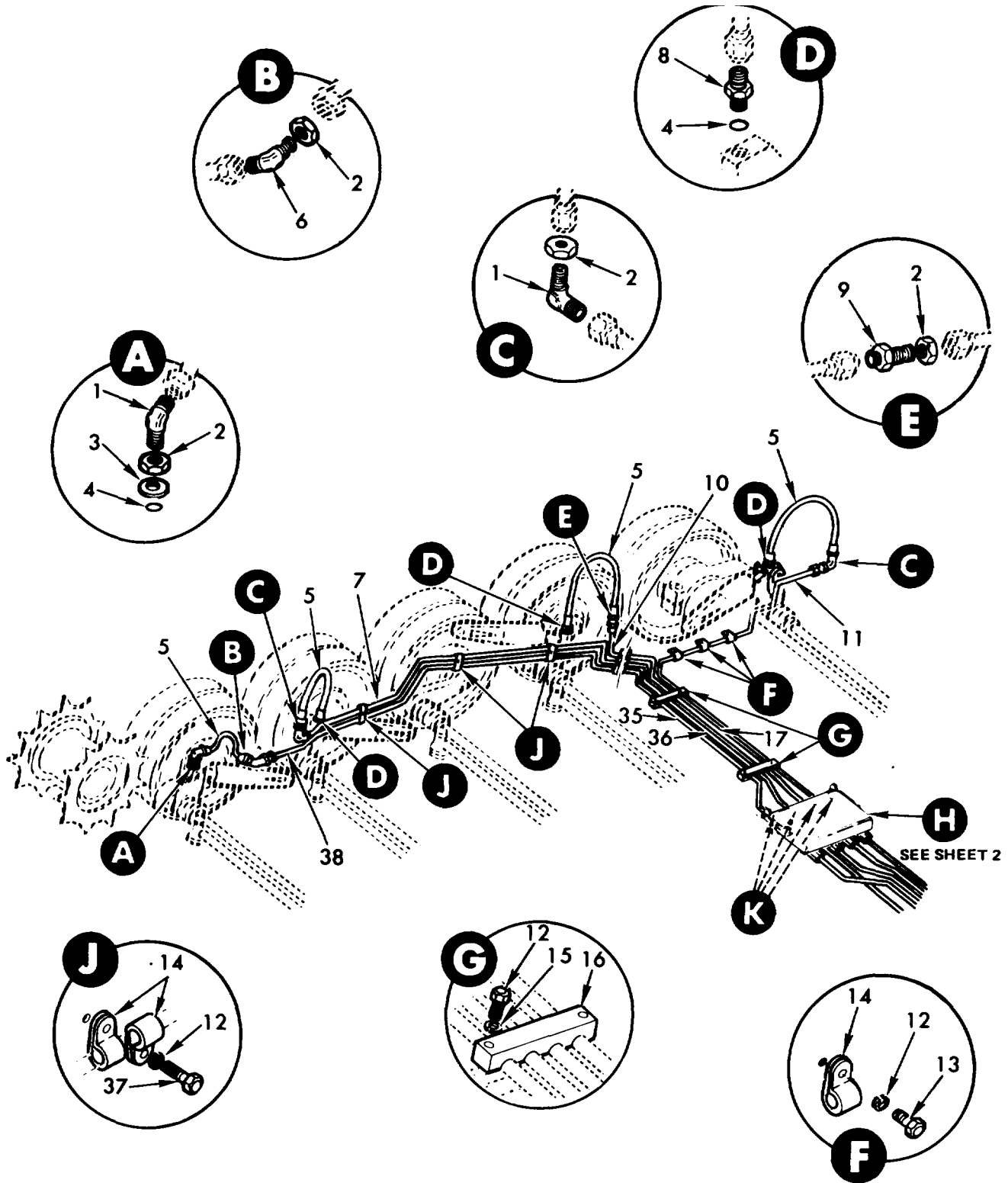

RIGHT SIDE

TA072060

Figure 119A. Suspension system hydraulic lines and fittings. (Sheet 1 of 3)

Change 1 187.1

Section II. REPAIR PARTS LIST

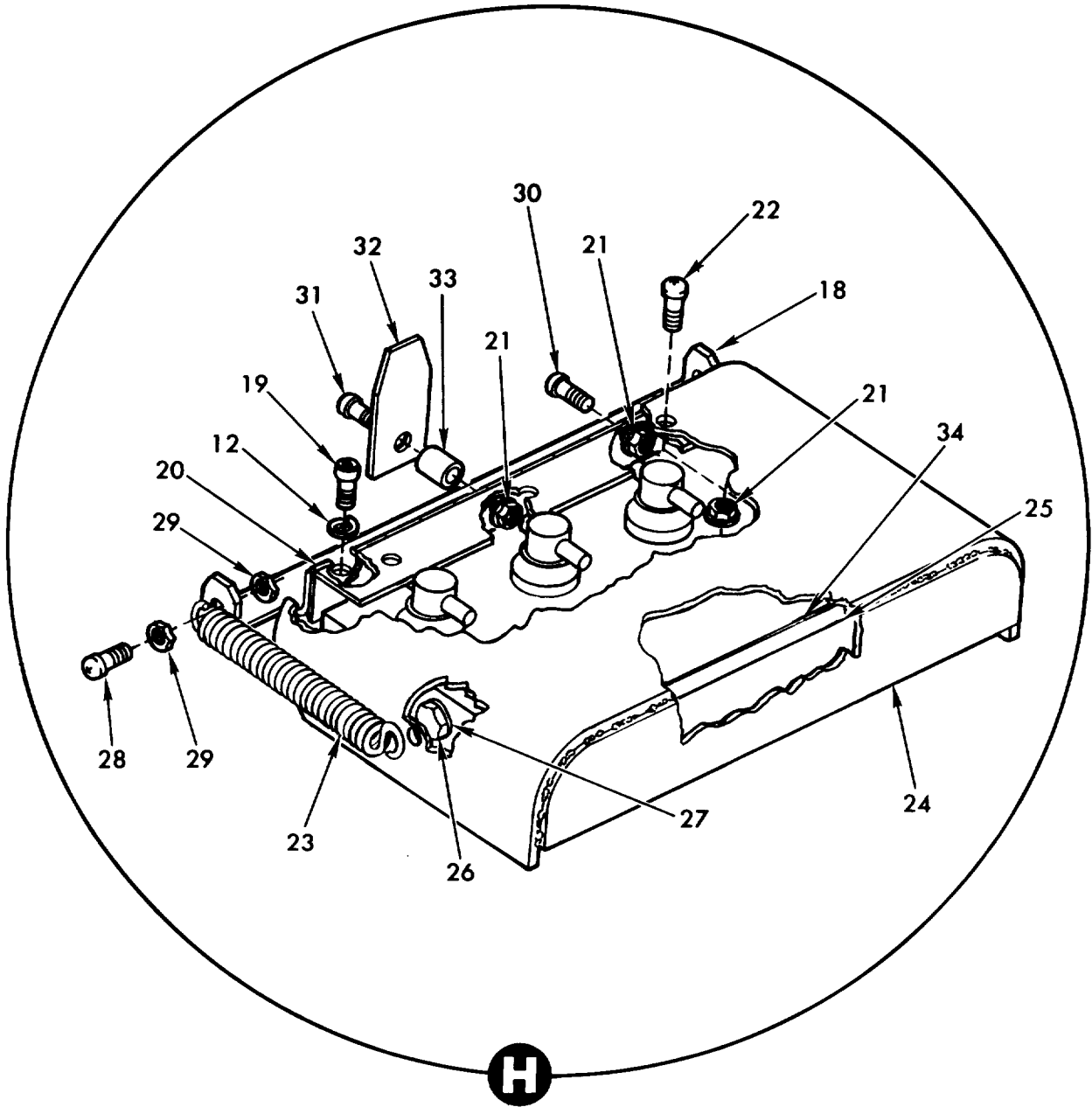

TA072061

Figure 119A. Suspension system hydraulic lines and fittings. (Sheet 2 of 3)

Change 1 187.2

Section II. REPAIR PARTS LIST

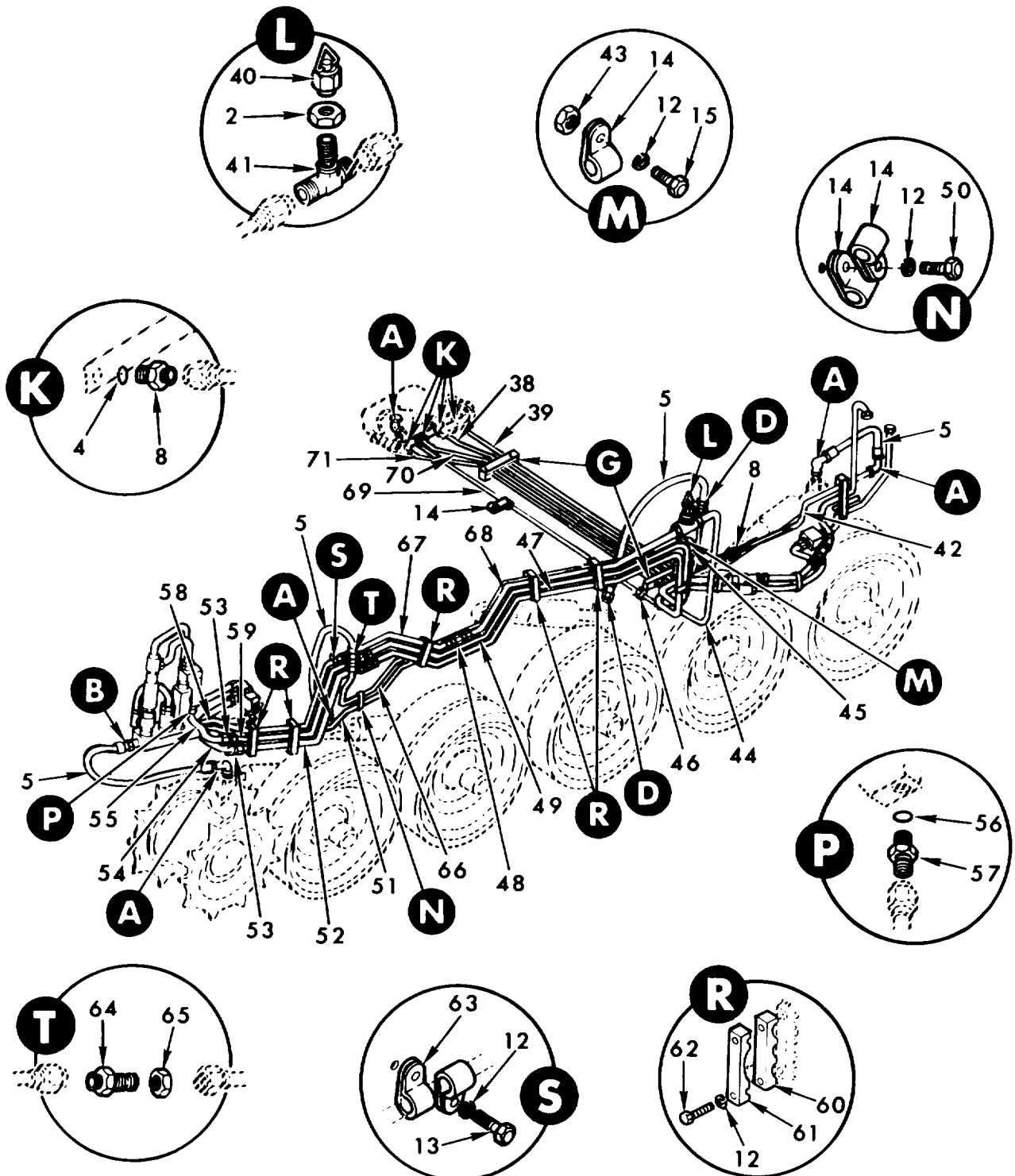

TA072062

LEFT SIDE

Figure 119A. Suspension system hydraulic lines and fittings. (Sheet 3 of 3)

Change 1 187.3

Section II. REPAIR PARTS LIST

(1) ILLUSTRATION		(2)	(3)	(4)	(5)	(6) DESCRIPTION	(7)	(8) QTY INC IN UNIT
(a) FIG. NO.	(b) ITEM NO.	SMR CODE	NATIONAL STOCK NUMBER	PART NUMBER	FSCM	USABLE ON CODE	U/M	
						GROUP 01604 SUSPENSION SYSTEM HYDRAULIC LINES AND FITTINGS		
119A	1	PAOZZ	4730-00-541-64179	MS21908-4	96906	ELBOW,TUBE 1/4 TUBE .....N	EA	8
119A	2	PAOZZ	4730-00-277-6372	AN6289-4	98044	LOCKNUT,TUBE FITTING 7/16-20UNF .....N	EA	17
119A	4	PAOZZ	5310-00-186-4947	MS28777-4	96906	WASHER,FLAT 343 ID,.495 DO .....N	EA	5
119A	4	PAOZZ	5330-00-805-2966	MS28778-4	96906	PACKING,PREFORMED 51 ID,.495 OD.....N	EA	17
119A	5	PAOZZ	4720-00-234-3245	11631664	19207	HOSE ASSEMBLY,METAL LOCKOUT CYLINDER .....N	EA	8
119A	6	PAOZZ	4730-00-554-9180	MS21907-4	96906	ELBOW,TUBE 1/4 TUBE DO .....N	EA	2
119A	7	PAOZZ		12289910	19207	TUBE ASSEMBLY,METAL R #2 LOCKOUT CYLINDER,UNION TO UNION.....N	EA	1
119A	8	PAOZZ	4730-00-640-0461	MS21902-4	96906	NIPPLE,TUBE 1/4 TUBE.....N	EA	15
119A	9	PAOZZ	4730-00-541-1750	MS21924-4	96906	NIPPLE,TUBE 1/4 TUBE.....N	EA	6
119A	10	PAOZZ		12289909	19207	TUBE ASSEMBLY,METAL R #3 LOCKOUT CYLINDER, UNION TO UNION .....N	EA	1
119A	11	PAOZZ		12289921	19207	TUBE ASSEMBLY,METAL RIGHT IDLER WHEEL,MANIFOLD TO ELBOW.....N	EA	1
119A	12	PAOZZ	5310-00-582-5965	MS35338-44	96906	WASHER,LOCK .....N	EA	32
119A	13	PAOZZ	5305-00-267-8072	MS90726-1	96906	SCREW,CAP,HEXAGON H 1/4-28UNF X .375 .....N	EA	6
119A	14	PAOZZ	5340-00-809-1490	MS21333-98	96906	CLAMP,LOOP .250 DIA.....N	EA	16
119A	15	PAOZZ	5305-00-068-0506	MS90726-6	96906	SCREW,CAP,HEXAGON H 1/4-28UNF X .750 .....N	EA	6
119A	16	PAOZZ	2520-01-076-6104	12289903	19207	CLAMP,HYDRAULIC LIN LOCKOUT CYLINDER PRESSURE LINE TUBE... CLAMPS.....N	EA	4
119A	17	PAOZZ		12289918	19207	TUBE ASSEMBLY,METAL R #3 LOCKOUT CYLINDER,MANIFOLD TO UNION.....N	EA	1
119A	18	PAOZZ	2520-01-076-6106	12254191	19207	SUPPORT,MANIFOLD CO MANIFOLD COVER.....N	EA	1
119A	19	PAOZZ	5305-00-983-6659	MS16998-42	96906	SCREW,CAP, SOCKET HE 1/4-28UNF X .625 .....N	EA	2
119A	20	PAOZZ		12254193	19207	HINGE,BUTT MANIFOLD COVER.....N	EA	1
119A	21	PAOZZ	5310-00-807-1468	MS21042-4	96906	NUT,SELF-LOCKING,EX 1/4-28UNF.....N	EA	6
119A	22	PAOZZ	5305-00-993-2738	MS35207-280	96906	SCREW,MACHINE 1/4-28UNF X .625.....N	EA	3
119A	23	PAOZZ		MS24586-705	96906	SPRING,HELICAL,COMP .....N	EA	2
119A	24	PAOZZ	2520-01-076-6105	12254192	19207	COVER,MANIFOLD.....N	EA	1
119A	25	PAOZZ	2520-01-076-6099	12289900	19207	MANIFOLD,LOCKOUT VA SHUTOFF VALVE .....N	EA	1
119A	26	PAOZZ	5305-00-269-2808	MS90726-65	96906	SCREW,CAP,HEXAGON H 3/8-24UNF X 1.150.....N	EA	2
119A	27	PAOZZ	5310-00-637-9541	MS535338-46	96906	WASHER,LOCK 3/8 NONM SIZE .....N	EA	2
119A	28	PAOZZ	5305-00-588-1724	MS35206-280	96906	SCREW,MACHINE 1/2-20UNC X .625 .....N	EA	4
119A	29	PAOZZ	5310-00-851-2674	MS35691-1	96906	NUT,PLAIN,HEXAGON 1/4-20UNC .....N	EA	6
119A	33	PAOZZ	5305-00-993-2463	MS35207-279	96906	SCREW,MACHINE 1/4-28UNF x .500.....N	EA	2
119A	21	PAOZZ	5305-00-993-2457	MS35207-284	96906	SCREW,MACHINE 1/2-20UNC X 1.250 .....N	EA	1
119A	32	PAOZZ	2520-01-076-6107	12254198	19207	PLATE,MANIFOLD.....N	EA	1
119A	33	PAOZZ		12289922	19207	SPACER,SLEEVE SHUTOFF VALVE MANIFOLD SUPPORT .....N	EA	1
119A	34	PAOZZ	9905-01-076-4197	12289936	19207	PLATE, INSTRUCTION.....N	EA	1
119A	35	PAOZZ		12289919	19207	TUBE ASSEMBLY,METAL R #2 LOCKOUT CYLINDER,MANIFOLD TO UNION.....N	EA	1
119A	36	PAOZZ		12289920	19207	TUBE ASSEMBLY,METAL R #1 LOCKOUT CYLINDER,MANIFOLD TO UNION.....N	EA	1
119A	37	PAOZZ	5305-00-068-0503	MS90726-2	96906	SCREW,CAP,HEXAGON H 1/2-28UNF X .4380 .....N	EA	3

Change 1 187.4

Section II. REPAIR PARTS LIST

(1) ILLUSTRATION		(2)	(3)	(4)	(5)	(6) DESCRIPTION	(7)	(8) QTY INC IN UNIT
(a) FIG. NO.	(b) ITEM NO.	SMR CODE	NATIONAL STOCK NUMBER	PART NUMBER	FSCM	USABLE ON CODE	U/M	
119A	38	PAOZZ		12289911	19207	TUBE ASSEMBLY,METAL R #1 LOCKOUT CYLINDER,UNION TO ELBOW .....N	EA	1
119A	38	PAOZZ		12289917	19207	TUBE ASSEMBLY,METAL L #3 LOCKOUT CYLINDER,MANIFOLD TO HOSE .....N	EA	1
						UNION .....N		
119A	39	PAOZZ		12289908	19207	TUBE ASSEMBLY,METAL MANIFOLD TO L 14 LOCKOUT CYLINDER .....N	EA	1
						PRESSURE LINE TUBE .....N		
119A	40	PAOZZ	4730-00-640-0632	NS21914-4	96906	CAP,TUBE 1/4 TUBE FITTING .....N	EA	1
119A	41	PAOZZ	1025-00-991-8414	10906336	19204	TEE,LOCKOUT SWITCH .....N	EA	1
119A	42	PAOZZ		12289907	19207	TUBE ASSEMBLY,METAL L 14 LOCKOUT CYLINDER,UNION TO HOSE...N	EA	1
						ELBOW .....N		
119A	43	PAOZZ	5310-00-768-0319	MS51968-2	96906	NUT,PLAIN,HEXAGON 1/4-28UNF 2 .....N	EA	2
119A	44	PAOZZ	1471-00-980-3304	10881952	19207	TUBE ASSEMBLY,METAL .....N	EA	1
119A	45	PAOZZ		12289929	19207	BRACKET,ANGLE LOCKOUT CYLINDER PRESSURE LINE CLAMP BRACKET .....N	EA	1
119A	46	PAOZZ	4730-00-541-4903	MS219L6-8-4	96906	REDUCER, TUBE 1/4 TO 1/2 .....N	EA	2
119A	47	PAOZZ	4710-00-955-5500	10934508	19207	TUBE ASSEMBLY,METAL .....N	EA	1
119A	48	PAOZZ		12289902	19207	UNION,BULKHEAD LOCKOUT CYLINDER PRESSURE LINE,MANIFOLD TO .....N	EA	2
						MANIFOLD .....N		
119A	49	PAOZZ	4710-00-955-5502	10934507	19207	TUBE ASSEMBLY,METAL LOCKOUT SYSTEM HYDRAULIC RETURN LINE.....N	EA	1
119A	50	PAOZZ	5305-00-068-0504	MS90726-3	96906	SCREWCAP,HEXAGON H 1/4-28UNF X .500 .....N	EA	1
119A	51	PAOZZ		12289913	19207	TUBE ASSEMBLY,METAL L #1 LOCKOUT CYLINDER,UNION TO HOSE...N	EA	1
						ELBOW .....N		
119A	52	PAOZZ	4710-00-980-3338	10881993	19207	TUBE ASSEMBLY,METAL LOCKOUT SYSTEM HYDRAULIC PRESSURE LINE.....N	EA	1
119A	53	PAOZZ	4730-00-278-8392	MS21916-8-6	96906	REDUCER,TUBE 3/8 TO 1/2 .....N	EA	2
119A	54	PAOZZ	2520-00-80-3303	1C882027	19207	TUBE ASSEMBLY,TURRE CONTROL LINE TO PRESSURE LINE REDUCER .....N	EA	1
119A	55	PAOZZ		12289934	19207	TUBE ASSEMBLY,METAL R #1 LOCKOUT CYLINDER,MANIFOLD TO UNION .....N	EA	1
119A	56	PAOZZ	5330-00-804-56S5	MS28778-6	96906	PACKING,PREFORMED 468 ID,.624 OD.....N	EA	1
119A	57	PAOZZ	4730-00-203-7491	MS21902-6	96906	NIPPLE,TUBE 3/8 TUBE OD .....N	EA	1
1198	58	PAOZZ	2530-00-9P0-3305	10881988	19207	TUBE ASSEMBLY,LOCKO METAL LOCKOUT MANIFOLD TO L 12 TEE...N	EA	1
119A	59	PAOZZ		12289932	19207	TUBE ASSEMBLY,METAL CHECK VALVE MANIFOLD TO LOCKOUT CONTROL.....N	EA	1
						MANIFOLD .....N		
119A	60	PAOZZ	5340-00-801-0272	10904126	19204	CLAMP,RETAINING,HYD LINE .....N	EA	5
119A	61	PAOZZ	2520-01-076-6103	12289901	19207	CLAMP,HYDRAULIC LIN PRESSURE AND RETURN LINE CLAMP,LOCKOUT .....N	EA	5
						CYLINDERS,LEFT .....N		
119A	62	PAOZZ	5305-00-267-8979	MS90726-13	96906	SCREW,CAP,HEXAGON H 1/4-2UNF X 1.750 .....N	EA	10
119A	63	PAOZZ	5340-00-984-8540	MS21333-102	96906	CLAMP,LOOP 500.....N	EA	1
119A	64	PAOZZ	4730-00-541-1756	MS21924-8	96906	NIPPLE,TUBE 1/2 TUBE .....N	EA	2
119A	65	PAOZZ	4730-00-277-5082	AN6289-8	88044	LOCKNUT,TUBE FITTIN 3/4-16UNF .....N	EA	2
119A	66	PAOZZ		12289914	19207	TUBE ASSEMBLY,METAL L #2 LOCKOUT CYLINDER,UNION TO UNION .....N	EA	1
119A	67	PAOZZ	4710-00-745-7983	10904683	19207	TUBE ASSEMBLY,METAL .....N	EA	1
119A	68	PAOZZ	4710-00-745-7985	10904685	19207	TUBE ASSEMBLY,METAL .....N	EA	1
119A	69	PAOZZ		12289906	19207	TUBE ASSEMBLY,METAL LOCKOUT CYLINDER PRESSURE LINE,REDUCER .....N	EA	1
						TO SHUTOFF VALVE MANIFOLD.....N		
119A	70	PAOZZ		12289916	19207	TUBE ASSEMBLY,METAL L #2 LOCKOUT CYLINDER,MANIFOLD TO UNION .....N	EA	1
119A	71	PAOZZ		12289915	19207	TUBE ASSEMBLY,METAL L #1 LOCKOUT CYLINDER,MANIFOLD TO UNION .....N	EA	1

Change 1 187.5

Section II. REPAIR PARTS LIST

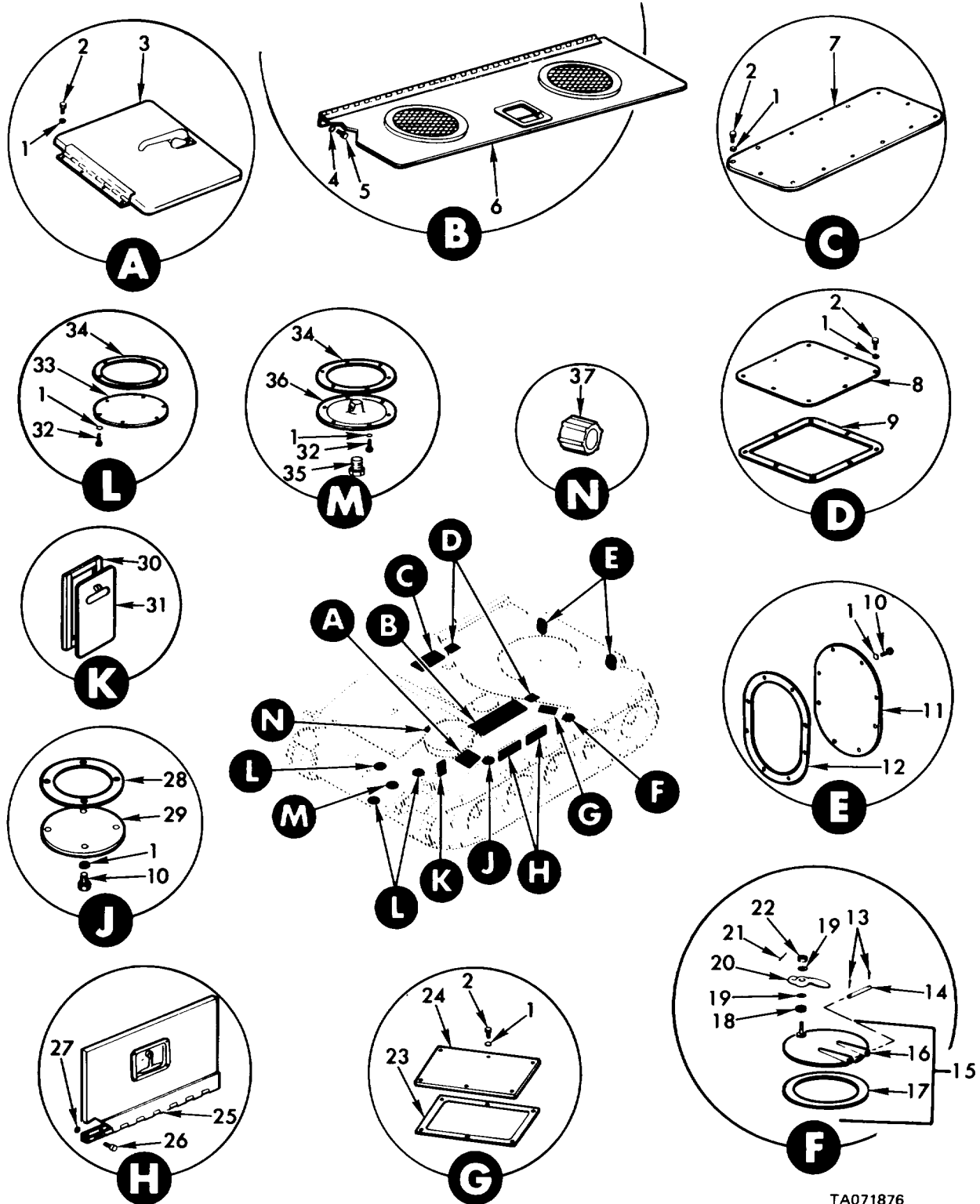

TA071876

Figure 120. Hull covers, doors and plates.

Section II. REPAIR PARTS LIST

(1) ILLUSTRATION		(2)	(3)	(4)	(5)	(6) DESCRIPTION	(7)	(8) QTY INC IN UNIT
(a) FIG. NO.	(b) ITEM NO.	SMR CODE	NATIONAL STOCK NUMBER	PART NUMBER	FSCM	USABLE ON CODE	U/M	
GROUP 1801 HULL COVERS, DOORS AND PLATES								
120	1	PAOZZ	5310-00-637-9541	NS35338-46	19690	6 WASHER, LOCK 3/8 NOM SIZE.....	EA	84
120	2	PAOZZ	5305-00-269-2800	590726-57	96906	SCREW. CAP. HEX HO 3/8-24UNF X .625.....	EA	40
120	3	PAOFF	2510-00-997-2371	10903996	19207	DOOR ASSEMBLY, AIR CLEANER BLOWER ACCESS.....	EA	1
120	4	PAOZZ	5310-00-582-5965	MS35338-44	96906	WASHER. LOCK 1/4 NON SIZE.....	EA	11
120	5	PAOZZ	5305-00-267-8952	MS90727-3	96906	SCREW, CAP, HEX HD 1/4-24UNF X .500.....	EA	11
120	6	PAOFF	2540-00-901-1495	10904338	19207	DOOR ASSEMBLY, BATTERY ACCESS.....	EA	1
120	7	PBOZZ	2510-00-801-0164	10919982	19207	PLATE, COVER. HULL RECESS.....	EA	1
120	8	PBOZZ	2510-00-932-3502	10901535	19207	COVER CO2 BOTTLE ACCESS COVER.....	EA	2
120	9	PAOZZ	5330-00-745-7806	10901537 1	19207	GASKET. CO2 BOTTLE ACCESS COVER.....	EA	2
120	10	PAOZZ	5305-00-269-2803	MS90726-60	96906	SCREW. CAP, HEX HD 3/8-24UNF X L.000.....	EA	24
120	11	PAOZZ	2540-00-016-7098	10914684	11907	COVER REAR HYDRAULIC ACCESS.....	EA	2
120	12	PAOZZ	5330-00-537-0849	10914683	92071	GASKET, REAR HYDRAULIC ACCESS COVER.....	EA	2
120	13	PAOZZ	5315-00-059-0157	NS24665-210	96906	PIN COTTER. 5/64 DIA X 3/4 LG.....	EA	2
120	14	PAOZZ	5315-00-949-5291	NS51932-69	96906	PIN, STR. HEADLESS 3/8 DIA X 3.468.....	EA	1
120	15	PBOFF	2510-00-801-0265	10904409	19207	COVER ASSEMBLY. TURRET HULL CLEANOUT.....	EA	1
120	16	XAFZZ		10904414	19207	COVER. TURRET HULL CLEANOUT ASSEMBLY.....	EA	1
120	17	PAFZZ	5330-00-004-.2314	11631529	19207	GASKET, TURRET HULL CLEANOUT COVER.....	EA	1
120	18	PAOZZ	5310-00-503-6508	5036508	19207	WASHER. SPRING. 911610 X 1.00 OD HULL CLEANOUT COVER HANDLE.....	EA	1
120	19	PAOZZ	5310-00-809-5998	MS27183 18	96906	WASHER. FLAT .531 10. 1.062 OD. .095 THK.....	EA	2
120	20	PAOZZ	2540-00-801-0387	7757028	19207	HANDLE. TURRET HULL CLEANOUT COVER.....	EA	1
120	21	PAOZZ	5315-00-080-3503	MS24665-214	96906	PIN. COTTER. 5/64 DIA X 1-1/4 LG.....	EA	1
120	22	PAOZZ	5310-00-841-2041	MS35692-33	96906	NUT. SLOTTED, HEX 1/2-13UNC.....	EA	1
120	23	PAOZZ	5330-00-842-7836	10891897	19207	GASKET. AIR CLEANER SLOWER ACCESS COVER.....	EA	1
120	24	PBOZZ	2510-00-801-0167	10934790	19207	COVER. AIR CLEANER BLOWER ACCESS.....	EA	1
120	25	PAOFF	2510-00-464-4548	11643000	19207	DOOR. AIR CLEANER ACCESS.....	EA	2
120	26	PAOZZ	5305-00-989-7435	MS3S207-264	96906	SCREW. N4C", PAN HO. NO. 10-32UNF X .625.....	EA	18
120	27	PAOZZ	5310-00-877-5797	MS2O1443	96906	NUT SELF-LOCKING HEX .190-32UNJF.....	EA	18
120	28	PAOZZ	5330-00-933-5245	11592857	19207	GASKET. FAN WELL CLEANOUT ACCESS COVER.....	EA	1
120	29	PBOZZ	2540-00-163-0438	1592858	19207	COVER. FAN WELL CLEANOUT ACCESS.....	EA	1
120	30	MOOZZ		1643083AR	19207	SEAL. DOOR. MFD FROM INSN NOT AVAILABLE!.....	FT	V
120	31	PBOFF	2510-00-462-8206	11643066	19207	DOOR ASSEMBLY. ENGINE FUEL FILTER ACCESS.....	EA	1
120	32	PAOZZ	5305-00-269-2802	MS90726-59	96906	SCREW. CAP. HEX HO 3/8-24UNF X .875.....	EA	24
120	33	PAOZZ	5340-00-087-9168	10904391	19207	COVER. ACCESS. RADIATOR DRAIN 121 TRANSMISSION DRAIN (1).....	EA	3
120	34	PAOZZ	5330-00-846-4715	10904389	19207	GASKET. RADIATOR DRAIN (2) POWER PLANT RESERVOIR DRAIN (1) TRANSMISSION DRAIN (1)	EA	4
120	35	PAOZZ	4730-00-278-2975	AN932-5	88044	LUG. PIPE. CTSK HEX HD 1/2ANPT.....	EA	1
120	36	PAOZZ	2510-00-933-9012	10904383	19207	COVER. POWER PLANT RESERVOIR DRAIN.....	EA	1
120	37	XDOZZ	S340-00-930-0839	10881938	19207	CAP. DUMMY. DRIVER'S HEATER TUBE.....	EA	2



Section II. REPAIR PARTS LIST

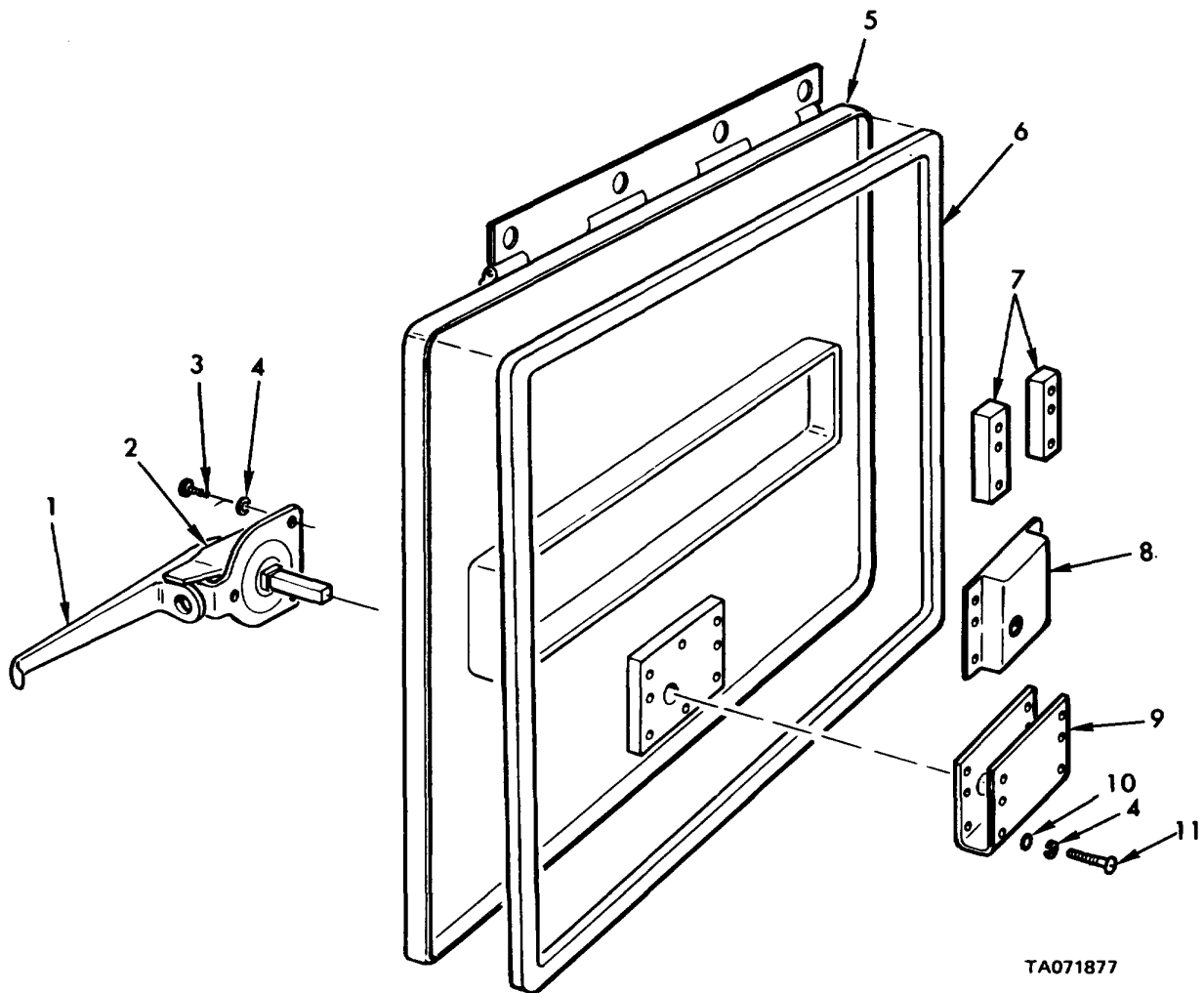

TA071877

Figure 121. Air cleaner blower access door assembly - 10903996.

(1) ILLUSTRATION		(2)	(3)	(4)	(5)	(6) DESCRIPTION	(7)	(8)
(a) FIG. NO.	(b) ITEM NO.	SMR CODE	NATIONAL STOCK NUMBER	PART NUMBER	FSCM	USABLE ON CODE	U/M	QTY INC IN UNIT
121	1	PAFZZ	340-00-819-0540	71010221	19207	GROUP 1801 AIR CLEANER BLOWER ACCESS DOOR ASSEMBLY-10903996		
121	2	XBFZZ		110908513	19207	HANDLE. DROP.....	EA	1
121	3	PAFZZ	5305-00-984-6211	MS35206-264	196906	STOP. HANDLE (WELDED TO HANDLE AT DOOR ASSEMBLY).....	EA	1
121	4	PAFZZ	5310-00-045-3296	MS35338-43	96906	SCREW. MACH. PAN HD. NO. 10-24UNC X .625.....	EA	3
121	5	XAFZZ		11643086	19207	WASHER. LOCK. NO. 10 NOM SIZE.....	EA	7
121	6	PAFZZ	5330-00-930-2242	10956638	19207	DOOR (ORDER PN 10903996).....	EA	1
121	7	PAFZZ	5365-00-103-5778	10902826	19207	SEAL.....	EA	1
121	8	PAFZZ	5340-00-832-7866	7335416	19207	SPACER.....	EA	2
121	9	PAFZZ	2510-00-99B-4729	10892110	19207	LATCH, FLUSH.....	EA	1
121	10	PAFZZ	5305-00-809-8546	MS21183-8	46906	SUPPORT, LOCK.....	EA	1
121	11	PAFZZ	5305-00-984-6215	MS35206-268	96906	WASHER, FLAT .219 ID, .438 OD, .049 THK.....	EA	4
						SCREW. MACH. PAN HD. NO. 10-24UNC X 1.250.....	EA	4

Section II. REPAIR PARTS LIST

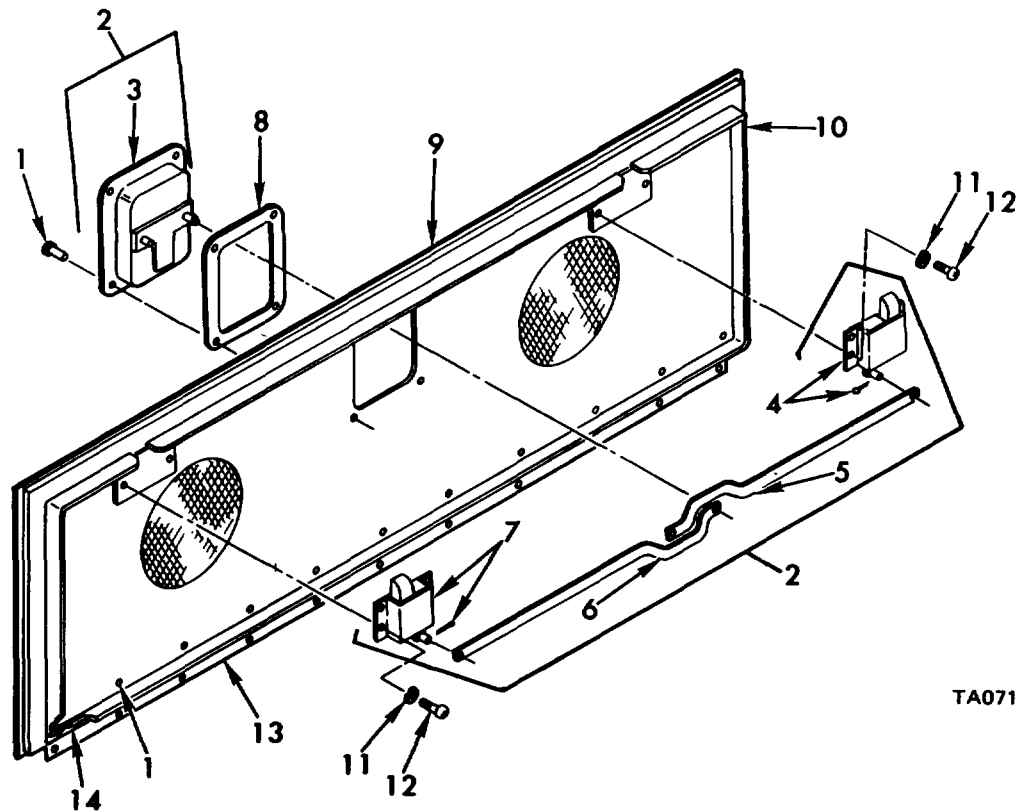

TA071878

Figure 122. Battery compartment access door assembly - 10904338.

(1) ILLUSTRATION		(2)	(3)	(4)	(5)	(6) DESCRIPTION	(7)	(8) QTY INC IN UNIT
(a) FIG. NO.	(b) ITEM NO.	SMR CODE	NATIONAL STOCK NUMBER	PART NUMBER	FSCM	USABLE ON CODE	U/M	
						GROUP 1801 BATTERY COMPARTMENT ACCESS DOOR ASSEMBLY-10904338		
122	1	PAFZZ	5320-00-117-5856	MS2047006-9	96906	RIVET. SOLID. UNIV HO 3/16 DIA X .S62.....	EA	15
122	2	PAFFF	2540-00-937-1929	10921774	19207	HANDLE ASSEMBLY.....	EA	1
122	3	PBFZZ	2510-00-004-4271	10921775	19207	CENTER CASE. DOOR HANDLE.....	EA	1
122	4	PAFZZ	5340-00-67F1490	8698436	19207	LATCH ASSEMBLY.....	EA	1
122	S	PAFZZ	2540-00-499-2869	10921776-1	19207	ROD, LH.....	EA	1
122	6	PAFZZ	2540-00-008-1775	10921776-2	19207	ROD, RH.....	EA	1
122	7	PAFZZ	5340-00-679-1491	8698435	19207	LATCH ASSEMBLY.....	EA	1
122	8	PAFZZ	5330-00-842-7837	10904019	19207	GASKET, DOOR HANDLE.....	EA	1
122	9	PBFZZ	2510-00-177-7890	1090433?	19207	DOOR.....	EA	1
122	10	PAFZZ	2510-00-983-3914	10882024	19207	SEAL.....	EA	1
122	11	PAFZZ	5310-00-596-7691	MS35335-32	96906	WASHER, LOCK. EXT-TOOTH NO. 10 NON SIZE.....	EA	8
122	12	PAFZZ	5305-00-984-6209	MS35206-262	96906	SCREW, MACH. PAN HOD, NO. 8-32UNC X .438.....	EA	8
172	1s	PAFZZ	2S40-00-930-2236	10901405	19207	HINGE.....	EA	1
122	14	PAFZZ	5330-00-988-0571	10882023	19207	SEAL.....	EA	1

Section II. REPAIR PARTS LIST

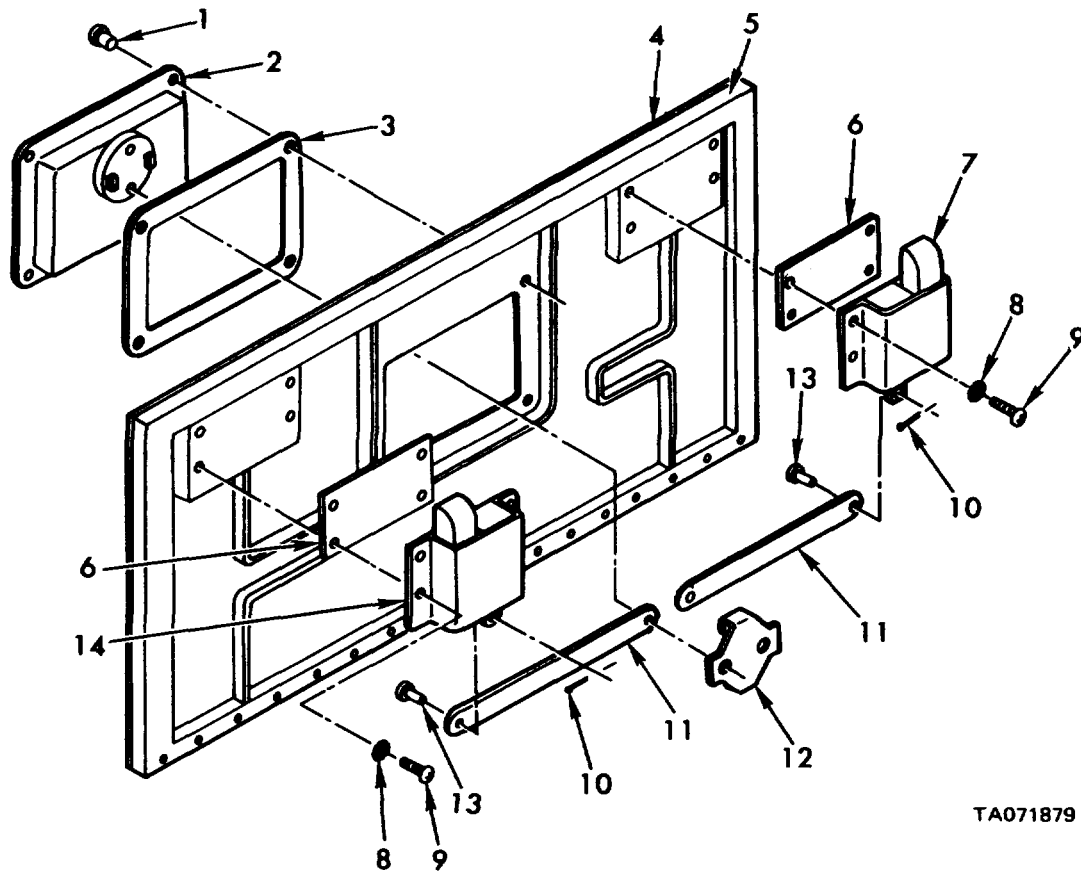

TA071879

Figure 123. r cleaner filter bag access door assembly - 11643000.

(1) ILLUSTRATION		(2)	(3)	(4)	(5)	(6)	(7)	(8)
(a) FIG. NO.	(b) ITEM NO.	SMR CODE	NATIONAL STOCK NUMBER	PART NUMBER	FSCM	DESCRIPTION  USABLE ON CODE	U/M	QTY INC IN UNIT
						GROUP 1801 AIR CLEANER FILTER BAG ACCESS DOOR ASSEMBL-11643030		
123	1	PAFZZ	5320-00-754-0991	MS204T0A06-9	19690	6RIVET, SOLID, UNIV HO 3/16 DIA x .562.....	EA	4
123	2	PAFFF	2510-00-936-5322	10908744	19207	HANDLE ASSEMBLY.....	EA	1
123	3	PAFZZ	5330-00-842-7837	10904019	19207	GASKET.....	EA	1
123	4	XAFZZ		10902848	19207	DOOR ORDER PN 116430001.....	EA	1
123	5	PAFZZ	5330-00-745-7781	10891898	19207	SEAL, RUBBER, AIR CLEANER ACCESS DOOR.....	EA	1
123	6	XDFZZ	5365-00-456-5958	11642994	19207	SHIN, LATCH.....	EA	2
123	7	PAFZZ	5340-00-457-0494	11643001-2	19207	LATCH, MORTISE, LEFT.....	EA	1
123	8	PAFZZ	5310-00-596-7691	MS35335-32	969061	WASHER, LOCK, EXT-TOOTH NO. 10 NON SIZE.....	EA	8
123	9	PAFZZ	5305-00-989-7434	MS35207-263	96906	SCREW, MACH, PAN HO, NO. 10-32UNF X .500.....	EA	8
123	10	PAFZZ	5315-00-839-2325	MS24665-132	96906	PIN, COTTER, 1/16 DIA X 1/2 LG.....	EA	2
123	11	PBFZZ	3040-00-420-8911	10904021	19207	ARM, LATCH.....	EA	2
123	12	PAFZZ	5340-00-456-5945	11643009	19207	SPRING, CLIP, DOOR HANDLE.....	EA	1
123	13	PAFZZ	5315-00-812-1215	MS20392-3C13	96906	PIN, STR HEADED 1/4 DIA. .406 GRIP.....	EA	2
123	1	PAFZZ	5340-00-457-0493	11643001-1	19207	LATCH, MORTISE, RIGHT.....	EA	1

Section II. REPAIR PARTS LIST

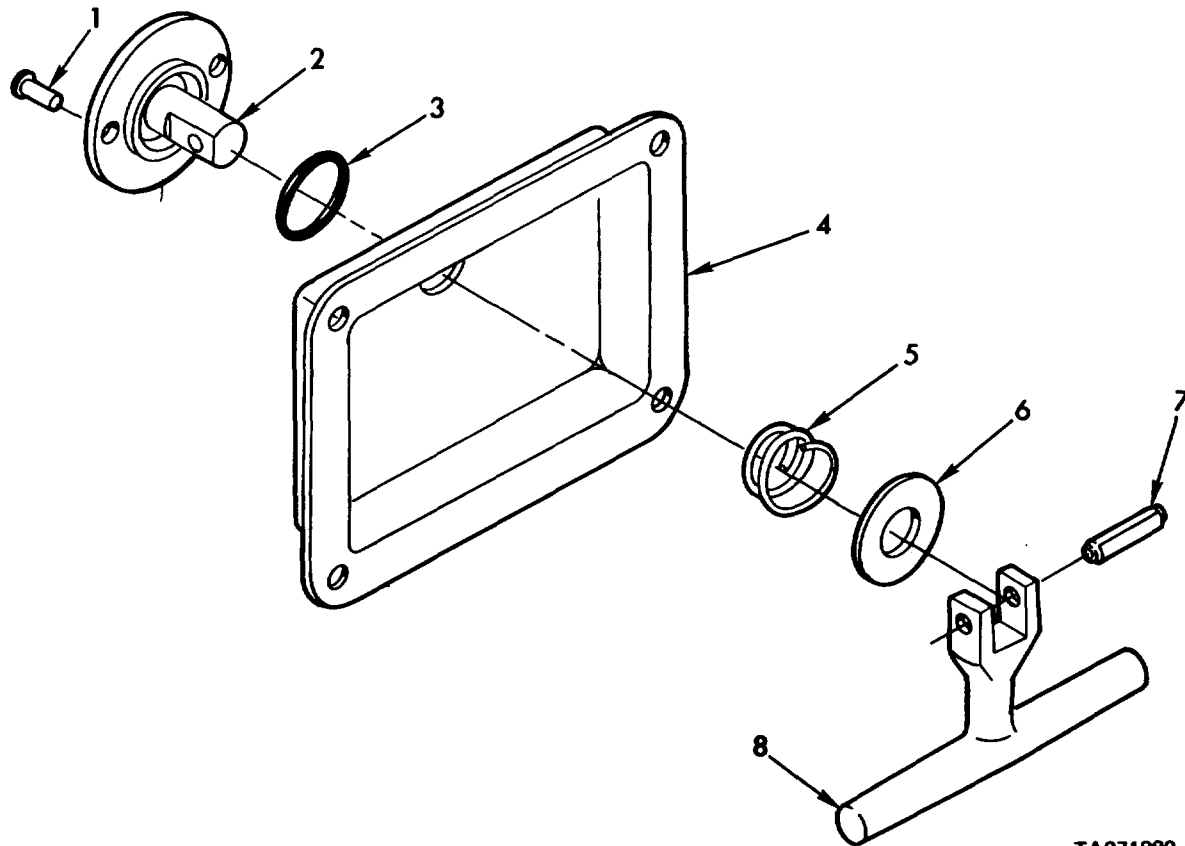

TA071880

Figure 124. Filter bag access door handle assembly - 10908744.

(1) ILLUSTRATION		(2)	(3)	(4)	(5)	(6) DESCRIPTION	(7)	(8) QTY INC IN UNIT
(a) FIG. NO.	(b) ITEM NO.	SMR CODE	NATIONAL STOCK NUMBER	PART NUMBER	FSCM	USABLE ON CODE	U/M	
						GROUP 1801 FILTER BAG ACCESS D3OR HANDLE ASSEMBLY-L0908744		
124	1	PAFZZ	5320-00-939-715	10908738	19207	RIVET .....	EA	2
124	2	XAFZZ		10908742	19207	SHAFT (ORDER PN 10908744*1) .....	EA	1
124	3	PAFZZ	5330-00-579-3156	MS28775-116	96906	PACKING, PREFORMED .737 10, .943 OD .....	EA	1
124	4	XAFZZ		10908743	19207	RECEPTACLE ORDER PN 10908744 .....	EA	1
124	5	PAFZZ	5360-00-913-3353	10908739	19207	SPRING, HELICAL, COMPRESSION .....	EA	1
124	6	PAFZZ	5310-00-914-5178	10908740	19201	WASHER, FINISHING 9Z16 ID, I-Lt8 OD .....	EA	1
124	7	PAFZZ	5115-00-844-3966	HS16562-49	96906	PIN. SPRING .188 DIA X .875 .....	EA	1
124	8	XAFZZ		10908741	19207	HANDLE (ORDER PN 10905744) .....	EA	1

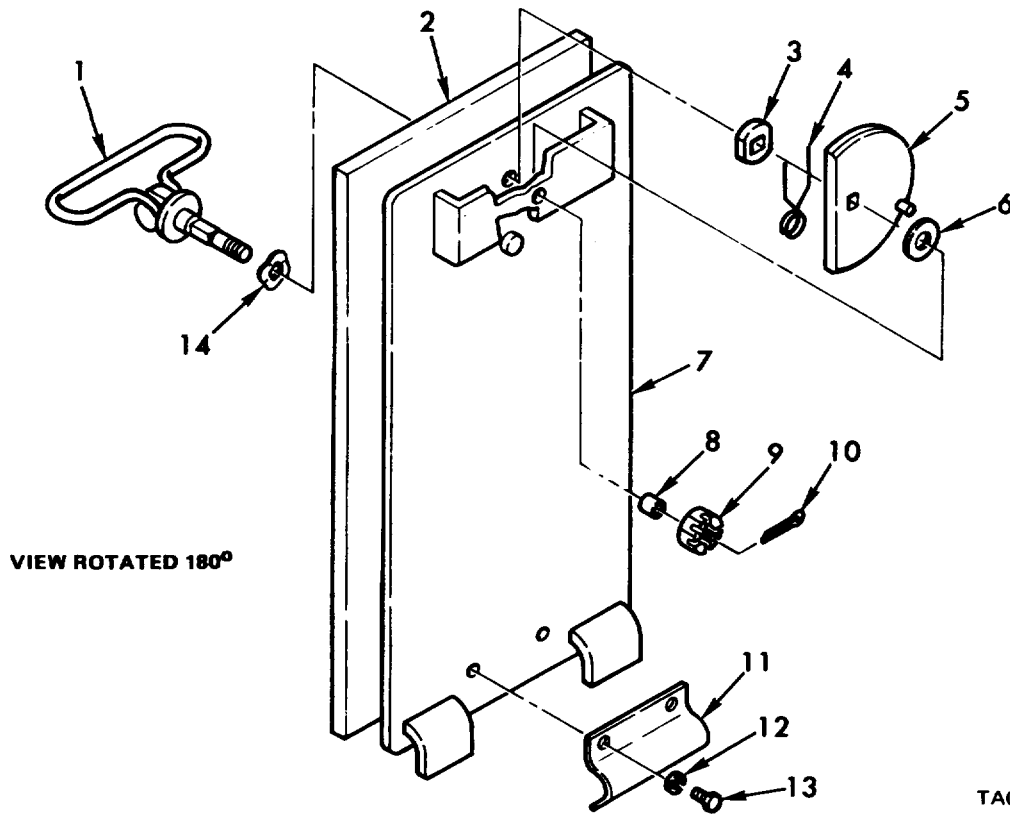

TA071881

Section II. REPAIR PARTS LIST

Figure 125. Fuel filter access door assembly - 11643066.

(1) ILLUSTRATION		(2)	(3)	(4)	(5)	(6) DESCRIPTION	(7)	(8)
(a) FIG. NO.	(b) ITEM NO.	SMR CODE	NATIONAL STOCK NUMBER	PART NUMBER	FSCM	USABLE ON CODE	U/M	QTY INC IN UNIT
						GROUP 1801 FUEL FILTER ACCESS DOOR ASSEMBLY-L1643D66		
125	1	PAFZZ	2540-00-158-5656	11643068	19207	HANDLE, LATCH .....	EA	1
125	2	PAFZZ	2590-00-282-8210	11643071	19207	PAD, CUSHIONING .....	EA	1
125	3	PBFZZ	2510-00-161-7779	11643073	19207	COLLAR.....	EA	1
125	4	PAFZZ	5360-00-238-0102	11643070	19207	SPRING .....	EA	7
125	5	PBFZZ	2540-00-158-5662	11643069	19207	WHEEL, LATCH .....	EA	1
125	6	PAFZZ	5310-00-167-0837	AN960-616L	88044	WASHER, FLAT .390 ID. .625 D00 .032 THK .....	EA	1
125	7	XAFZZ		11643067	19207	PLATE, DOOR (ORDER PN 116430661).....	EA	1
125	8	PAFZZ	5365-00-078-9713	NAS43HT6-20	80205	SPACER .....	EA	1
125	9	PAFZZ	5310-00-B42-I211	MS3569Z-17	96906	NUT, SLOTTED, HEX 3/8-16UNC.....	EA	1
125	10	PAFZZ	5315-00-816-1794	MS24665-285	96906	PIN, COTTER. 3/32 OIA x 1.0 LG .....	EA	1
125	11	PAFZZ	5340-00-287-8840	11643072	19207	RETAINER.....	EA	1
125	12	PAFZZ	5310-00-587-5965	M535338-44	96906	WASHER, LOCK 1/4 NON SIZE .....	EA	2
125	13	PAFZZ	5305-00-068-0503	MS907262	96906	SCREW, CAP. HEX H0 1/4-28 UNF X.4380.....	EA	2
125	14	PAFZZ	5310-00-705-1355	7057355	19207	WASHER, SPRING .....	EA	1

This page intentionally left blank.

Section II. REPAIR PARTS LIST

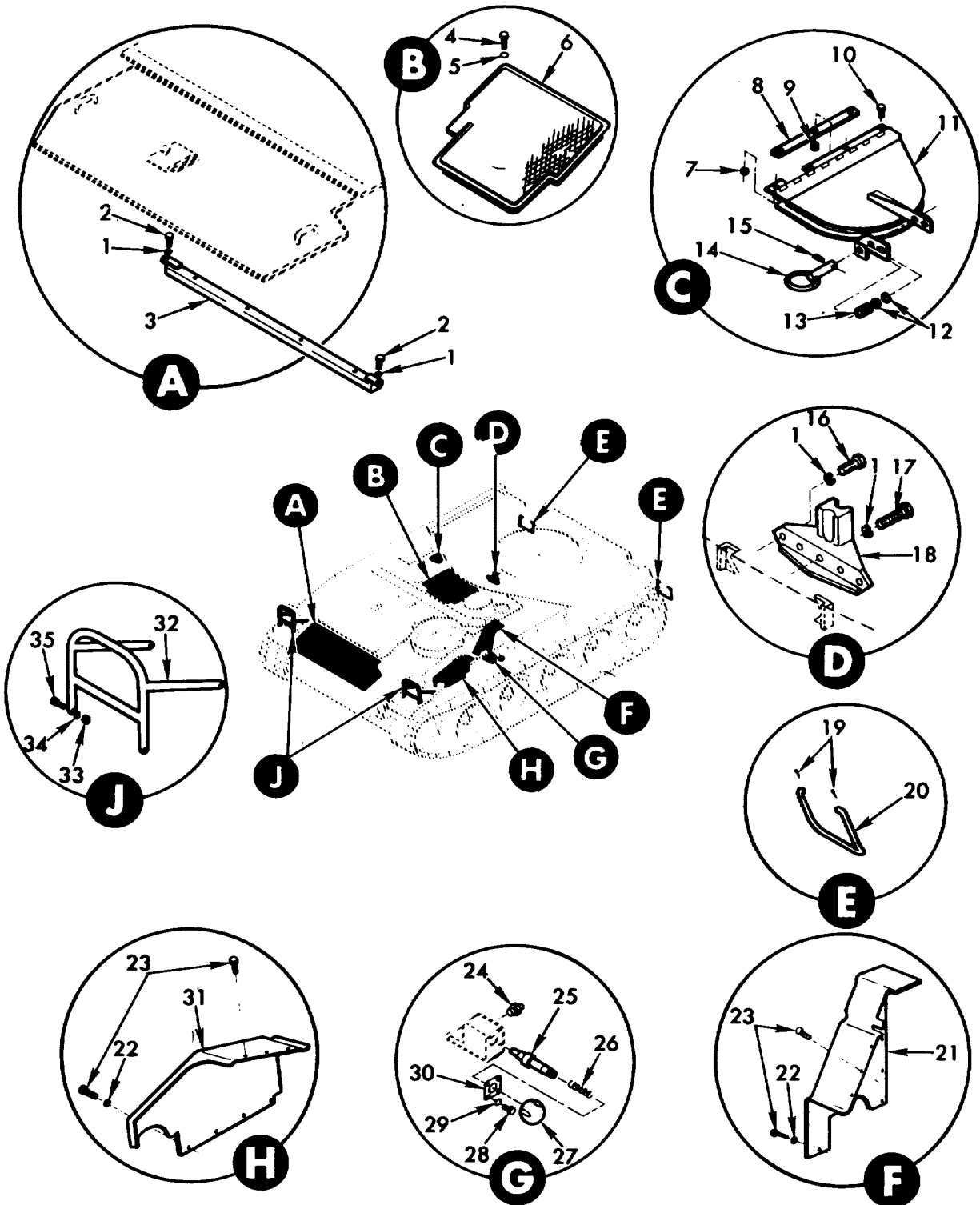

TA071882

Figure 126. Hug decks and miscellaneous components.

Section II. REPAIR PARTS LIST

(1) ILLUSTRATION		(2)	(3)	(4)	(5)	(6) DESCRIPTION	(7)	(8)
(a) FIG NO.	(b) ITEM NO.	SMR CODE	NATIONAL STOCK NUMBER	PART NUMBER	FSCM	USABLE ON CODE	U/M	QTY INC IN UNIT
						GROUP 1801 HULL DECKS AND MISCELLANEOUS COMPONENTS		
126	1	PAOZZ	5310-00-584-5272	MS35338-48	96906	WASHER, LOCK 1/2 NOM SIZE	EA	7
126	2	PAOZZ	5305-00-226-7767	MS90726-109	96906	SCREW, CAP, HEX HD 1/2-20UNF X 1.00	EA	2
126	3	PAOZZ	2510-00-089-1756	11593018	19207	BEAM, ENGINE AND TRANSMISSION DECK SUPPORT	EA	1
126	4	PAOZZ	5305-00-269-2801	MS90726-58	96906	SCREW, CAP, HEX HD 3/8-24UNF X .750	EA	4
126	5	PAOZZ	5310-00-080-6004	MS27183-14	96906	WASHER, FLAT .406 ID, .812 OD, .065 THK	EA	4
126	6	PAOZZ	2510-01-015-0181	10956508	19207	DECK, HULL FANWELL	EA	1
126	7	PAOZZ	5365-00-462-2910	10956674	19207	SPACER, FUEL FILLER COVER HINGE	EA	1
126	8	PAOZZ	5365-00-462-2909	10956676	19207	SPACER, FUEL FILLER COVER HINGE	EA	1
126	9	PAOZZ	5310-00-088-1251	MS51922-1	96906	NUT, SELF-LOCKING 1/4-20UNC	EA	4
126	10	PAOZZ	5306-00-702-6344	MS35751-15	96906	BOLT, CARRIAGE 1/4-20UNC X .75	EA	4
126	11	PAOZZ	2510-00-178-1093	10956677	19207	COVER ASSEMBLY, FUEL FILLER	EA	1
126	12	PAOZZ	5310-00-081-4219	MS27183-12	96906	WASHER, FLAT .344 ID, .688 OD, .065 THK	EA	2
126	13	PAOZZ	5360-00-933-3114	MS24585-291	96906	SPRING, COMPRESSION	EA	1
126	14	PAOZZ	2930-00-933-3097	10956630	19207	PIN ASSEMBLY, FUEL FILLER COVER LATCH	EA	1
126	15	PAOZZ	5315-00-803-4062	MS51923-53	96906	PIN, SPRING 3/32 DIA X .625	EA	1
126	16	PAOZZ	5305-00-725-4183	MS90726-113	96906	SCREW, CAP, HEX HD 1/2-20UNF X 1.500	EA	4
126	17	PAOZZ	5305-00-246-6566	MS90726-120	96906	SCREW, CAP, HEX HD 1/2-20UNF X 3.250	EA	1
126	18	PAOZZ	2510-00-445-6232	10904741	19207	STOP, TURRET	EA	1
126	19	PAOZZ	5315-00-298-1481	MS24665-357	96906	PIN, COTTER, 1/8 DIA X 1-1/2 LG	EA	4
126	20	PAOZZ	2510-00-707-0723	10902472	19207	STEP, FENDER EXTENSION	EA	2
126	71	PAOZZ	2510-00-801-0053	10904813	19207	COWL, DRIVER'S COMPARTMENT AFT	EA	1
126	27	PAOZZ	5365-00-838-0422	10599378-1	18876	WASHER, TURNBUTTON FASTENER STUD	EA	11
126	73	PAOZZ	5325-00-700-6032	10359138	19207	STUD, TURNBUTTON FASTENER, DRIVER'S COMPARTMENT COWL	EA	17
126	24	PAOZZ	4730-00-050-4208	MS15003-1	96906	FITTING, LUBE, STR 1/8NPTF, 9/32 BASE	EA	1
126	25	PAOZZ	5315-01-011-2813	11675426	19207	PIN, CUPOLA LATCH	EA	1
126	26	PAOZZ	5360-00-087-8744	MS24585C365	96906	SPRING, COMPRESSION	EA	1
126	27	PAOZZ	1025-00-132-1461	8391404	19207	KNOB, ASSEMBLY LATCH PIN	EA	1
126	28	PAOZZ	5305-00-989-4864	MS35207-245	96906	SCREW, MACH, PAN HD, NO. 8-36UNF X .500	EA	4
126	29	PAOZZ	5310-00-045-3299	MS35338-42	96906	WASHER, LOCK, NO. 8 NOM SIZE	EA	4
126	30	PAOZZ	5340-01-021-3820	11675427	19207	COVER, CUPOLA LATCH	EA	1
126	31	PAOZZ	2510-00-801-0068	10904814	19207	COWL, DRIVER'S COIMPARTMENT FORWARD	EA	1
126	32	PAOZZ	2510-00-055-9917	10892327	19207	GUARD, HEADLAMP	EA	2
126	33	PAOZZ	5310-00-732-0559	MS51968-8	96906	NUT, PLAIN, HEX 3/8-24UNF, STL GR B	EA	8
126	34	PAOZZ	5310-00-637-9541	MS35338-46	96906	WASHER, LOCK 3/8 NOM SIZE	EA	8
126	35	PAOZZ	5305-00-269-2805	MS90726-62	96906	SCREW, CAP, HEX HD 3/8-24UNF X 1.250	EA	8



Section II. REPAIR PARTS LIST

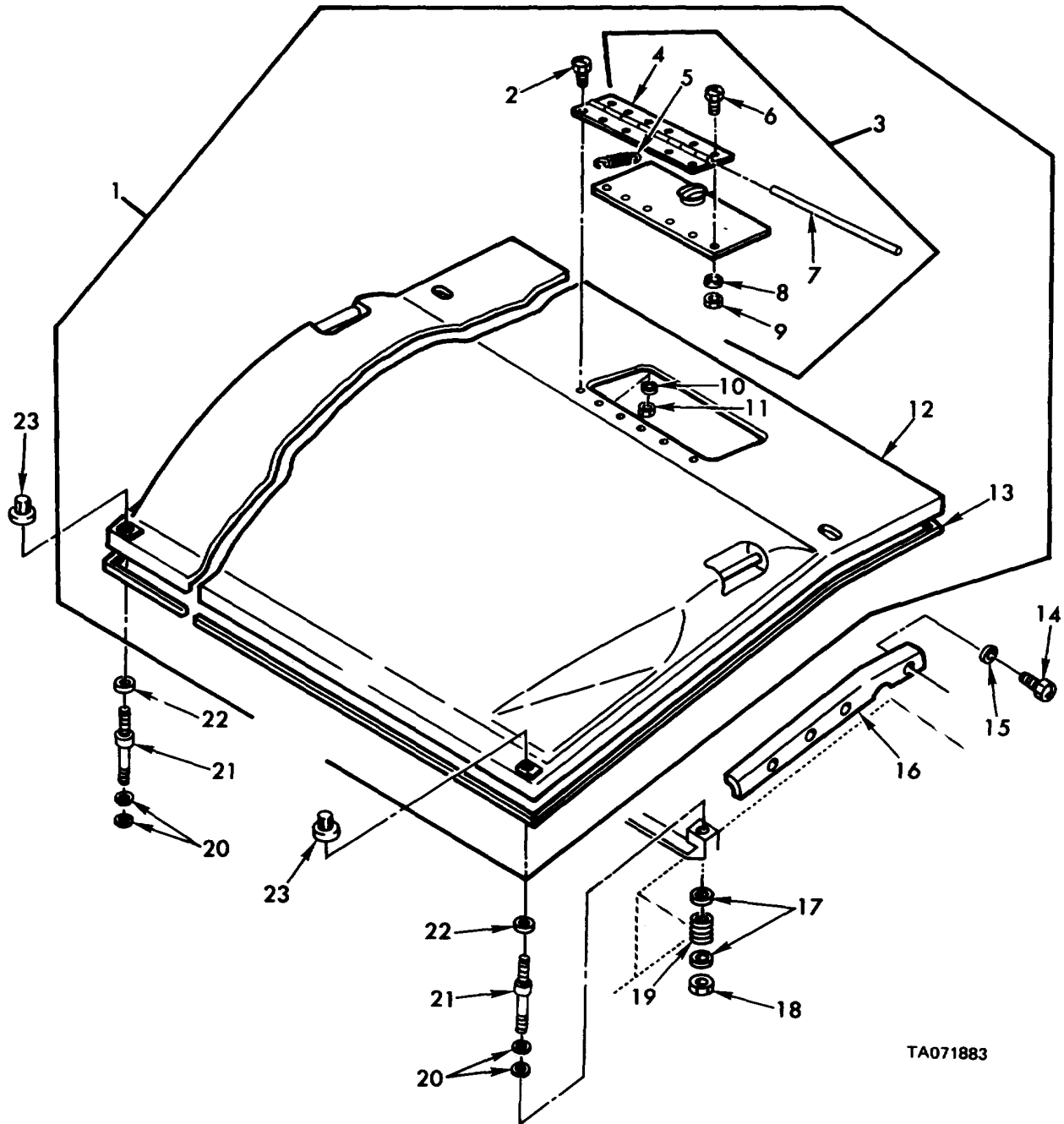

TA071883

Figure 127. Engine deck assembly - 10956703 -and attaching parts.

Section II. REPAIR PARTS LIST

(1) ILLUSTRATION		(2)	(3)	(4)	(5)	(6)	(7)	(8)
(a) FIG NO.	(b) ITEM NO.	SMR CODE	NATIONAL STOCK NUMBER	PART NUMBER	FSCM	DESCRIPTION  USABLE ON CODE	U/M	QTY INC IN UNIT
						GROUP 1801 ENGINE DECK ASSEMBLY - 10956703 - AND ATTACHING PARTS		
127	1	PAOFF	2510-00-937-5296	10956703	19207	DECK, ENGINE	EA	1
177	2	PAFZZ	5305-00-267-8979	MS90726-13	96906	CREW, CAP, HEX HD 1/4-28UNF X 1.750	EA	6
127	3	PAFFF	2510-00-089-1466	10956707	19207	DOOR, ENGINE DECK ACCESS	EA	1
177	4	MFFZZ		MS35829-1DAR	96906	HINGE, DOOR, MFD FROM 5340-00-935-8846	EA	1
127	5	PAFZZ	5360-00-143-0079	1S24586C121	96906	SPRING, EXTENSION	EA	1
127	6	PAFZZ	5305-00-068-0505	MS90726-5	96906	SCREW, CAP, HEX HD 1/4-28UNF X .625	EA	6
127	7	MFFZZ		MS27990-5DAR	96906	PIN, STR, HINGE, MFD FROM 5340-00-811-0606	EA	1
127	8	PAFZZ	5310-00-550-1130	MS35333-40	96906	WASHER, LOCK, INT-TOOTH 1/4 NOM SIZE	EA	6
127	9	PAFZZ	5310-00-732-0846	MS51968-1	96906	NUT, PLAIN, HEX 1/4-28UNF, STL GR A	EA	6
127	10	PAFZZ	5310-00-550-1130	MS35333-40	96906	WASHER, LOCK, INT-TOOTH 1/4 NOM SIZE	EA	6
127	11	PAFZZ	5310-00-768-0319	MS51968-2	96906	NUT, PLAIN, HEX 1/4-28UNF, STL GR B	EA	6
127	12	XAFZZ		NPN	33333	DECK	EA	1
127	13	MFFZZ		10956721-1	11207	SEAL, DECK, MFD FROM 5330-00-089-1473	FT	V
127	14	PAOZZ	5305-00-269-2801	MS90726-58	96906	SCREW, CAP, HEX HD 3/8-24UNF X .750	EA	4
127	15	PAOZZ	5310-00-180-0277	MS35333-76	96906	WASHER, LOCK, INT-TOOTH NO. 3/8 NOM SIZE	EA	4
127	16	PAOZZ	5340-00-089-1494	11592820	19207	SUPPORT, ENGINE DECK	EA	1
127	17	PAOZZ	5340-00-089-1485	10956757	19207	SEAT, ENGINE DECK SPRING	EA	8
127	18	PAOZZ	5310-00-857-5562	MS21045L8	96906	NUT, SELF-LOCKING, HEX 1/2-20UNFJ	EA	4
127	19	PAOZZ	5360-00-089-1486	10956761	19207	SPRING, ENGINE DECK	EA	4
127	20	PAOZZ	5310-00-809-3079	MS27183-19	96906	WASHER, FLAT .562 ID, 1.375 OD, .109 THK	EA	8
127	21	PAOZZ	2510-00-800-8446	10956719	19207	ROD, ENGINE DECK	EA	4
127	22	PAOZZ	5365-00-089-3443	11592823	19207	SPACER, ENGINE DECK	EA	2
127	23	PAOZZ	5310-00-229-4336	11642647	19207	DECK FASTENER	EA	4

Section II. REPAIR PARTS LIST

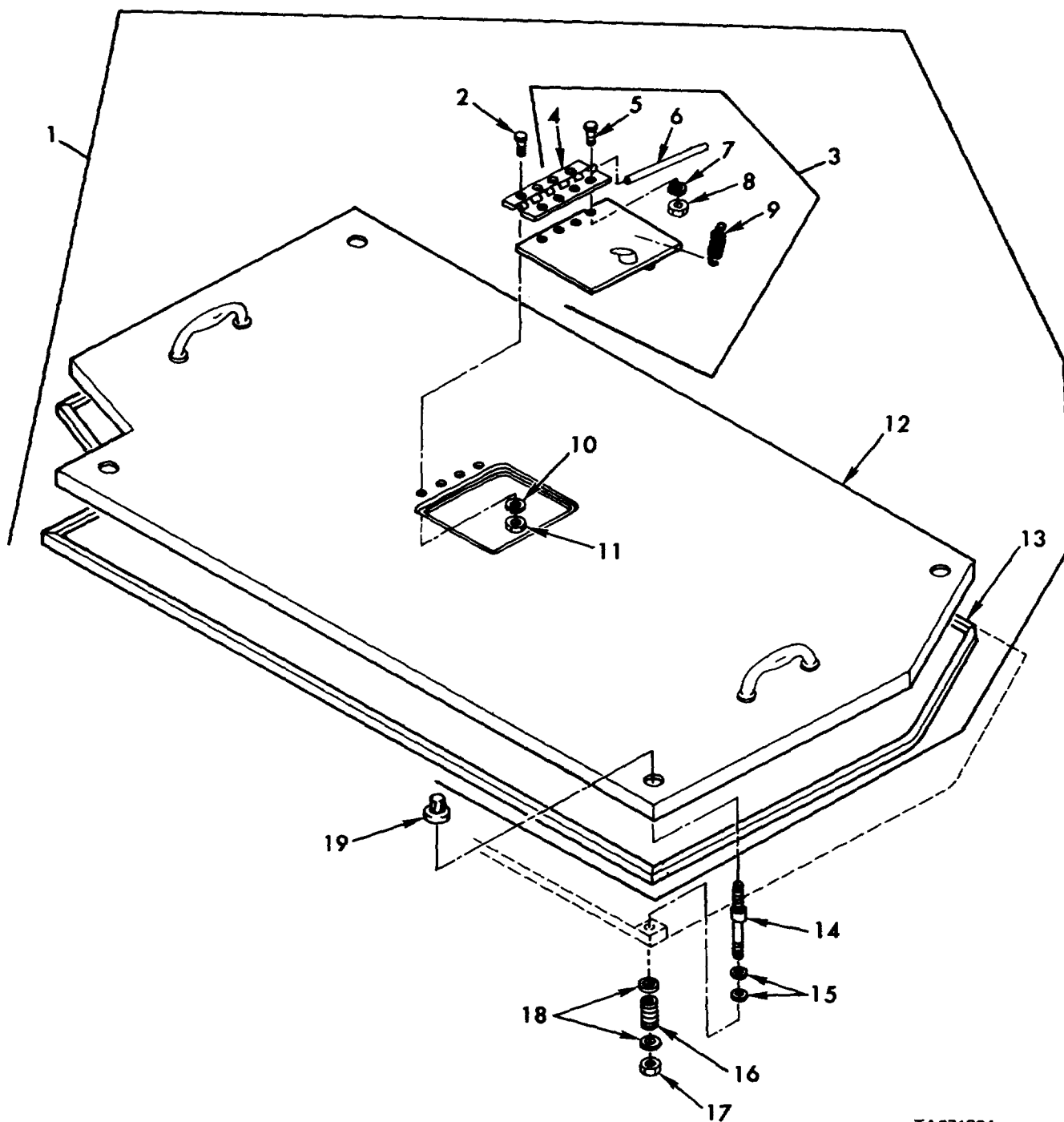

TA071884

Figure 128. Transmission deck assembly - 10956704 - and attaching parts.

Section II. REPAIR PARTS LIST

(1) ILLUSTRATION		(2)	(3)	(4)	(5)	(6) DESCRIPTION	(7)	(8)
(a) FIG NO.	(b) ITEM NO.	SMR CODE	NATIONAL STOCK NUMBER	PART NUMBER	FSCM	USABLE ON CODE	U/M	QTY INC IN UNIT
						GROUP 1801 TRANSMISSION DECK ASSEMBLY - 10956704 - AND ATTACHING PARTS		
128	1	PAOFF	2510-00-937-5297	10956704	19207	DECK TRANSMISSION	EA	1
128	2	PAFZZ	5305-00-267-8979	MS90726-13	96906	SCREW, CAP, HEX HD 1/4-28UNF X 1.750	EA	4
128	3	PAFFF	2510-00-089-1472	10956711	19207	DOOR, TRANSMISSION DECK ACCESS	EA	1
128	4	MFFZZ		MS35829-1DAR	96906	HINGE, DOOR, MFD FROM 5340-00-935-8846	EA	1
128	5	PAFZZ	5305-00-068-0505	MS90726-5	96906	SCREW, CAP, HEX HD 1/4-28UNF X .625	EA	4
128	6	PFFZZ		MS27990-5DAR	96906	PIN, STR, HINGE MFD FROM 5340-00-811-0606	EA	1
128	7	PAFZZ	5310-00-550-1130	MS35333-40	96906	WASHER, LOCK, INT-TOOTH 1/4 NOM SIZE	EA	4
128	8	PAFZZ	5310-00-732-0846	MS51968-1	96906	NUT, PLAIN, HEX 1/4-28UIIF STL GR A	EA	4
128	9	PAFZZ	5360-00-143-0079	MS24586C121	96906	SPRING, EXTENSION	EA	1
128	10	PAFZZ	5310-00-550-1130	MS35333-40	96906	WASHER, LOCK, INT-TOOTH 1/4 NOM SIZE	EA	4
128	11	PAFZZ	5310-00-768-0319	MS51968-2	96906	NUT, PLAIN, HEX 1/4-28UNF, STL GR B	EA	4
128	12	XAFZZ		NPN	19207	DECK	EA	1
128	13	MFFZZ		10956721-2	19207	SEAL, DECK MFD FROM 5330-00-089-1473	FT	V
128	14	PAOZZ	2510-00-800-8445	10956720	19207	ROD, TRANSMISSION DECK	EA	4
128	15	PAOZZ	5310-00-809-3019	MS27183-19	96906	WASHER, FLAT .562 ID, 1.375 OD, .109 THK	EA	8
128	16	PAOZZ	5360-00-089-1489	10956765	19207	SPRING, TRANSMISSION DECK	EA	4
128	17	PAOZZ	5310-00-857-5562	MS21045L8	96906	NUT, SELF-LOCKING, HEX 1/2-20UNFJ	EA	4
128	18	PAOZZ	5340-00-089-1485	10956757	19207	SEAT, TRANSMISSION DECK	EA	8
128	19	PAOZZ	5310-00-229-4336	11642647	19207	DECK FASTENER	EA	4

Section II. REPAIR PARTS LIST

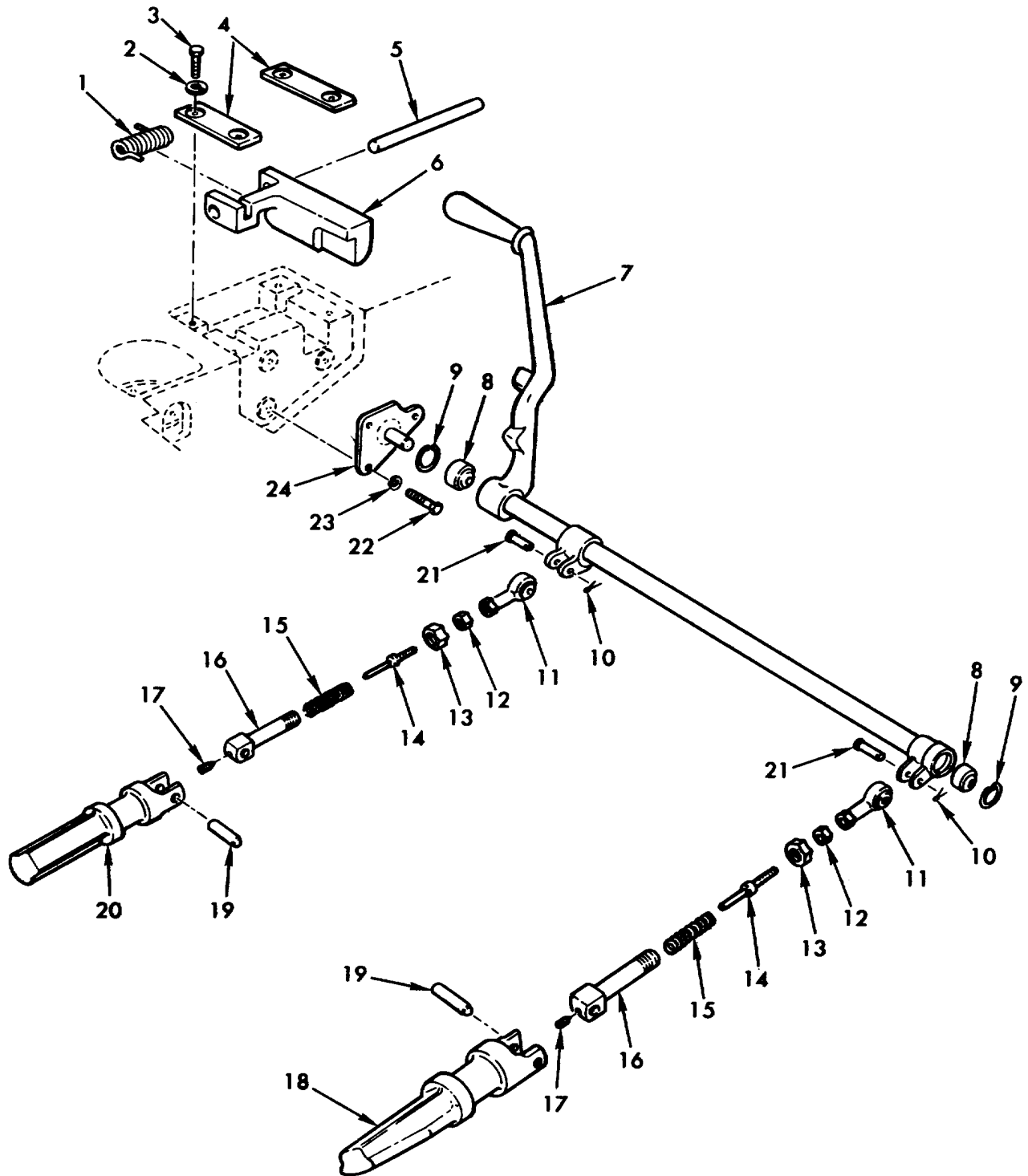

TA071885

Figure 129. Travel lock.

Section II. REPAIR PARTS LIST

(1) ILLUSTRATION		(2)	(3)	(4)	(5)	(6) DESCRIPTION	(7)	(8)
(a) FIG NO.	(b) ITEM NO.	SMR CODE	NATIONAL STOCK NUMBER	PART NUMBER	FSCM	USABLE ON CODE	U/M	QTY INC IN UNIT
						GROUP 1801 TRAVEL LOCK		
129	1	PAOZZ	5360-01-023-0365	10956517	19207	SPRING, TORSION, LATCH	EA	1
129	2	PAOZZ	5310-00-582-5965	MS35338-44	96906	WASHER, LOCK 1/4 NOM SIZE	EA	4
129	3	PAOZZ	5305-00-225-3838	MS90725-4	96906	SCREW, CAP, HEX HD1/4-20UNC X .562	EA	4
129	4	PAOZZ	2540-01-013-3422	10956520	19207	CAP, LATCH HINGE PIN	EA	2
129	5	PAOZZ	5315-01-016-1397	10956519	19207	PIN, LATCH HINGE	EA	1
129	6	PAOZZ	2540-01-015-0178	10956518	19207	LATCH	EA	1
129	7	PAOZZ	2540-01-014-8774	10956522	19207	LEVER	EA	1
129	8	PAOZZ	3120-00-043-1476	MS21233-10	96906	BEARING, PLAIN .625 ID, 1.187 OD	EA	2
129	9	PAOZZ	5365-00-780-9640	MS16625-1118	96906	RING, RETAINING, INTERNAL 1.319 OD	EA	2
129	10	PAOZZ	5315-00-842-3044	MS24665-283	96906	PIN, COTTER, 3/32 DIA X 3/4 LG	EA	2
129	11	PAOZZ	3120-01-010-2500	MS21243-8	96906	BEARING, ROD END	EA	2
129	12	PAOZZ	5310-00-834-8734	MS35691-37	96906	NUT, PLAIN, HEX 12-20UNF	EA	2
129	13	PAOZZ	4730-01-036-6909	10956515	19207	CAP, CYLINDER	EA	2
129	14	PAOZZ	2540-01-015-0180	10956514	19207	TIE ROD, CYLINDER	EA	2
129	15	PAOZZ	5360-01-023-0364	10956513	19207	SPRING, COMPRESSION	EA	2
129	16	PAOZZ	2540-01-015-0179	10956512	19207	CYLINDER	EA	2
129	17	PAOZZ	5305-01-016-4363	MS18067-26	96906	SETSCREW, HEX SKT, CONE PT 1/4-28 X 3/8	EA	2
129	18	PAOZZ	5340-01-031-9625	10956510	19207	WEDGE, LEFT	EA	1
129	19	PAOZZ	5315-00-453-9344	10956511	19207	PIN, CYLINDER TO WEDGE	EA	2
129	20	PAOZZ	5340-01-051-6830	10956509	19207	WEDGE, RIGHT	EA	1
129	21	PAOZZ	5315-00-070-3027	MS20392-7?C41	96906	PIN, STR, HEADED 1/2 DIA, 1.281 GRIP	EA	2
129	22	PAOZZ	5305-00-269-3211	MS90725-60	96906	SCREW, CAP, HEX HD 3/8-16UNC X 1.00	EA	3
129	23	PAOZZ	5310-00-637-9541	MS35338-46	96906	WASHER, LOCK 3/8 NOM SIZE	EA	3
129	24	PAOZZ	2540-01-016-2023	10956521	19207	FULCRUM	EA	1

Section II. REPAIR PARTS LIST

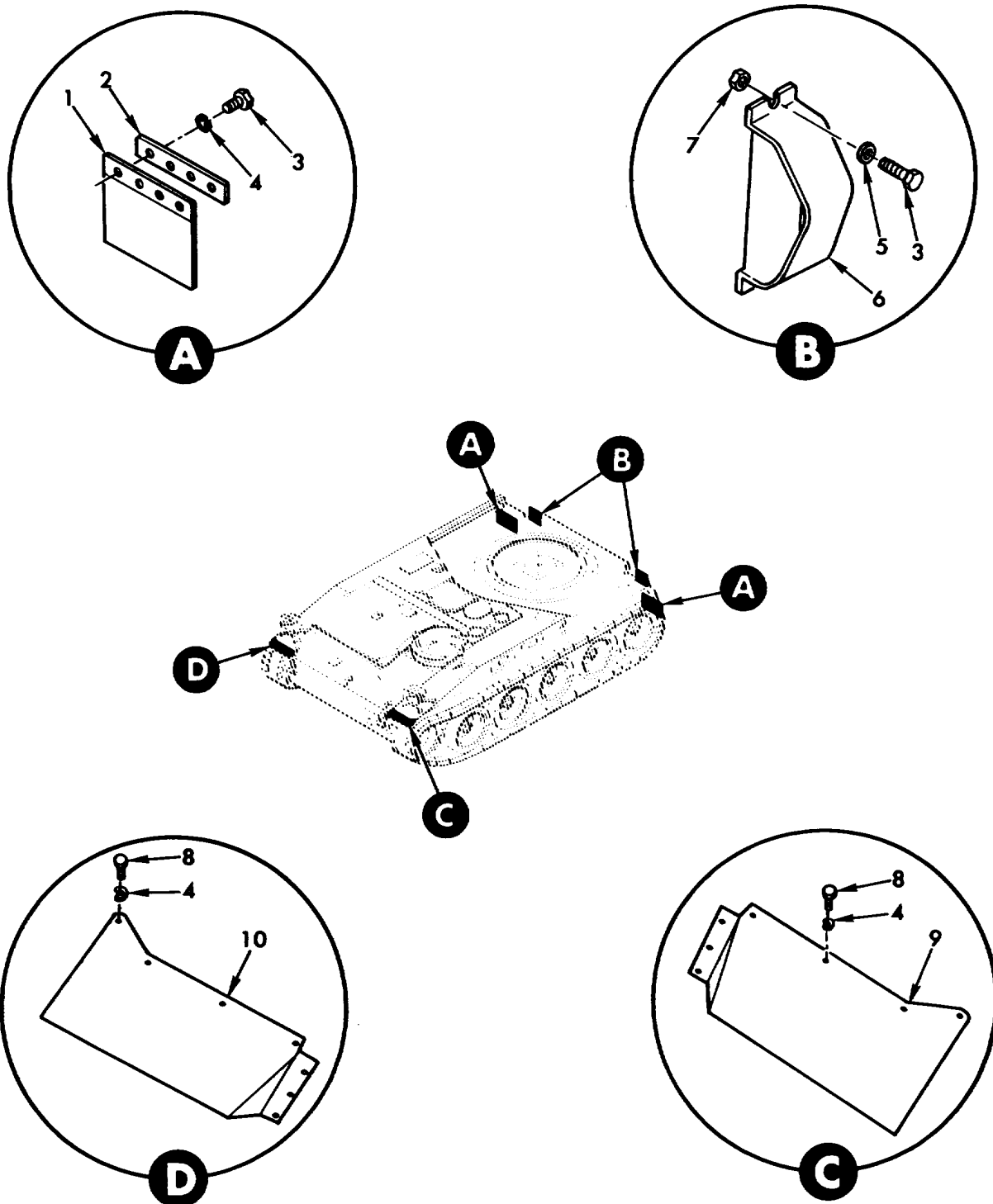

TA071886

Figure 130. Mud guards, hose guards, fender extensions and attaching parts.

Section II. REPAIR PARTS LIST

(1) ILLUSTRATION		(2)	(3)	(4)	(5)	(6) DESCRIPTION	(7)	(8)
(a) FIG NO.	(b) ITEM NO.	SMR CODE	NATIONAL STOCK NUMBER	PART NUMBER	FSCM	USABLE ON CODE	U/M	QTY INC IN UNIT
						GROUP 1802 MUD GUARDS, HOSE GUARDS, FENDER EXTENSIONS AND ATTACHING PARTS		
130	1	PAOZZ	2540-00-275-1500	10904412	19207	GUARD, REAR FENDER MUD	EA	2
130	2	PAOZZ	2540-00-937-1943	10904411	19207	STRIP, MUD GUARD	EA	2
130	3	PAOZZ	5305-00-269-2803	MS90726-60	96906	SCREW, CAP, HEX HD 3/8-24UNF X 1.000	EA	12
130	4	PAOZZ	5310-00-637-9541	MS35338-46	96906	WASHER, LOCK 3/8 NOM SIZE	EA	22
130	5	PAOZZ	5310-00-080-6004	MS27183-14	96906	WASHER, FLAT .406 ID, .812 OD, .065 THK	EA	4
130	6	PBOZZ	2510-00-435-4553	11642975	19207	GUARD, SPADE CYLINDER HOSE	EA	2
130	7	PAOZZ	5310-00-950-0039	MS21044N6	96906	NUT, SELF-LOCKING, HEX 3/8-24UNJF	EA	4
130	8	PAOZZ	5305-00-269-2799	MS90726-56	96906	SCREW, CAP, HEX HD 3/8-24UNF X .562	EA	14
130	9	PBOZZ	2510-00-089-8187	10934546-1	19207	EXTENSION, LEFT FRONT FENDER	EA	1
130	10	PBOZZ	2510-00-842-2491	10934546-2	19207	EXTENSION, RIGHT FRONT FENDER	EA	1



Section II. REPAIR PARTS LIST

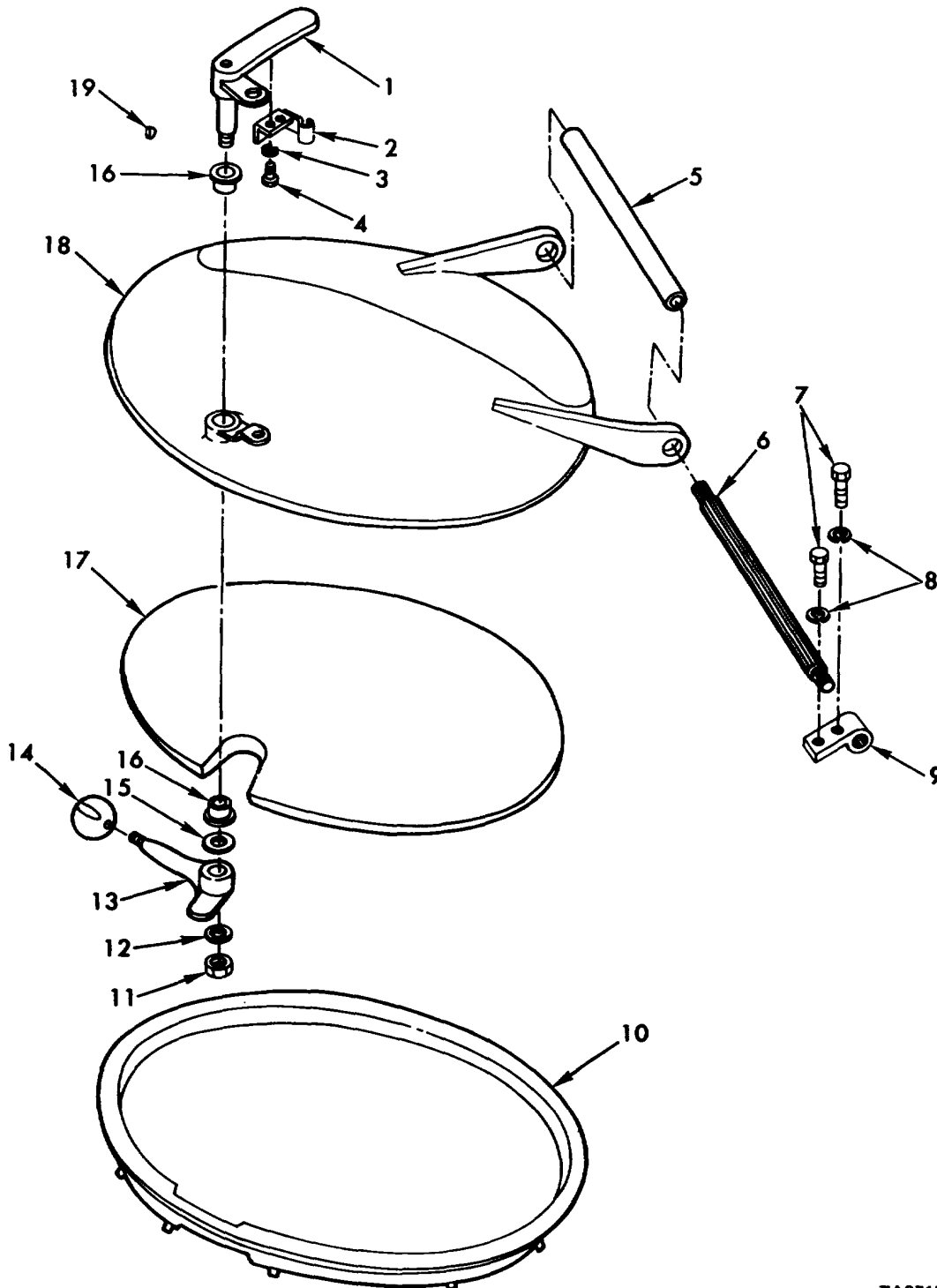

TA071887

Figure 131. Driver's hatch cover and related parts.

Section II. REPAIR PARTS LIST

(1) ILLUSTRATION		(2)	(3)	(4)	(5)	(6) DESCRIPTION	(7)	(8)
(a) FIG NO.	(b) ITEM NO.	SMR CODE	NATIONAL STOCK NUMBER	PART NUMBER	FSCM	USABLE ON CODE	U/M	QTY INC IN UNIT
						GROUP 1803 DRIVER'S HATCH COVER AND RELATED PARTS		
131	1	PAOZZ	2540-00-745-7783	10901412	19204	HANDLE,DOOR COVER, OUTER.....	EA	1
131	2	PAOZZ	5340-00-824-0508	10956659	19207	CLIP,SPRING TENSION CUPOLA COVER HANDLE ....	EA	1
131	3	PAOZZ	5310-00-045-3296	MS35338-43	96906	WASHER,LOCK NO. 10 NOM SIZE .....	EA	2
131	4	PAOZZ	5305-00-989-7435	MS35207-264	96906	SCREW,MACHINE NO.10-32 X .625.....	EA	2
131	5	PBOZZ	4710-00-998-4720	10901908	19207	TUBE,METALLIC CUPOLA TORSION BAR.....	EA	1
131	6	PAOZZ	2590-00-745-7784	10901906	19207	BAR CUPOLA TORSION.....	EA	1
131	7	PAOZZ	5305-00-725-4183	MS90726-113	96906	SCREW,CAP,HEXAGON H 1/2-20UNF X 1.500.....	EA	2
131	8	PAOZZ	5310-00-584-5272	MS35338-48	96906	WASHER,LOCK 1/2 NOM SIZE .....	EA	2
111	9	PAOZZ	2590-00-745-7782	10901907	19204	ANCHOR, CUPOLA SPRIN CUPOLA TORSION BAR SPRING .....	EA	1
131	10	PAOZZ	2590-00-857-6393	10956673	19207	PAD,CUSHIONING DRIVER'S CUPOLA RING CRASH.	EA	1
131	11	PAOZZ	5310-00-297-8379	MS20500-820	96906	NUT,SELF-LOCKING,HE 1/2-20UNJF .....	EA	1
131	12	PAOZZ	5310-00-809-5998	MS27183-18	96906	WASHER,FLAT .531 ID, 1.062 OD, .095 THK.....	EA	1
131	13	PAOZZ	2540-00-019-3748	10901398	19207	HANDLE, DOOR CUPOLA COVER INNER.....	EA	1
131	14	PAOZZ	1025-00-732-1461	8391404	19207	KNOB ASSEMBLY,SHIFT CUPOLA COVER INNER HANDLE .....	EA	1
131	15	PAOZZ	5310-00-638-8965	2W1-48-36-63	43999	WASHER,FLAT .752 ID, 1.125 OD, .062THK .....	EA	1
131	16	PAOZZ	3120-00-745-7780	10901432	19204	BEARING,SLEEVE CUPOLA COVER HANDLE .....	EA	2
131	17	PAOZZ	2590-00-745-7807	10901282	19207	PAD,CUSHIONING DRIVER'S CUPOLA HATCH CRASH	EA	1
131	18	PAOZZ	2510-00-055-9916	10904429	19207	DOOR,HATGH,VEHICLE DRIVER'S CUPOLA.....	EA	1
131	19	PAOZZ	5315-00-616-5514	MS35756-6	96906	KEY,WOODRUFF 5/32 X 5/8 NOM SIZE .....	EA	1

Change 1 207

Section II. REPAIR PARTS LIST

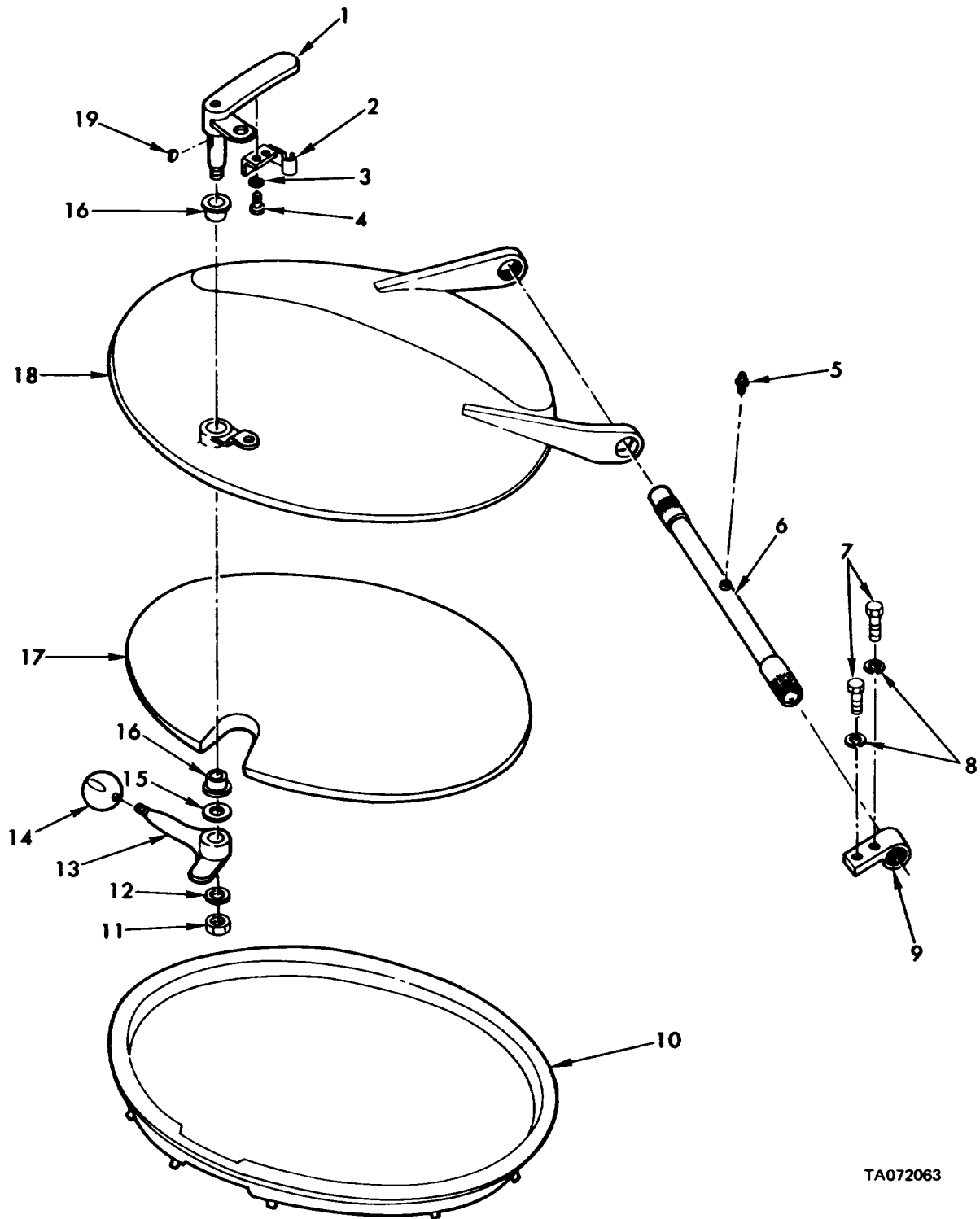

TA072063

Figure 131A. Driver's hatch cover and related parts.

Section II. REPAIR PARTS LIST

(1) ILLUSTRATION		(2)	(3)	(4)	(5)	(6) DESCRIPTION	(7)	(8)
(a) FIG NO.	(b) ITEM NO.	SMR CODE	NATIONAL STOCK NUMBER	PART NUMBER	FSCM	USABLE ON CODE	U/M	QTY INC IN UNIT
						GROUP 1803 DRIVER'S HATCH COVER AND RELATED PARTS		
131A	1	PAOZZ	2540-00-745-7783	10901412	19204	HANDLE,DOOR COVR,OUTER .....	EA	1
131A	2	PAOZZ	5340-00-824-0508	10956659	19207	CLIP,SPRING TENSION CUPOLA COVER HANDLE ....	EA	1
131A	3	PAOZZ	5310-00-045-3296	MS35338-43	96906	WASHER,LOCK NO 10 NOM SIZE .....	EA	2
131A	4	PAOZZ	5305-00-989-7435	MS35207-264	96906	SCREW,MACHINE NO 10-32 X .625.....	EA	2
131A	5	PAOZZ	4730-00-172-0010	MS15002-1	96906	FITTING,LUBRICATION 1/4-28UNF-2A .....	EA	1
131A	6	PAOZZ	2590-01-060-0996	12254130	19207	TORSION BAR,HINGE CUPOLA .....	EA	1
131A	7	PAOZZ	5305-00-725-4183	MS90726-113	96906	SCREW,CAP,HEXAGON H.....	EA	2
131A	8	PAOZZ	5310-00-584-5272	MS35338-48	96906	WASHER,LOCK 1/2 NOM SIZE .....	EA	2
131A	9	PAOZZ	2590-00-745-7782	10901907	19204	ANCHOR,CUPOLA SPRIN.....	EA	1
131A	10	PAOZZ	2590-00-857-6393	10956673	19207	PAD,CUSHIONING DRIVER'S CUPOLA RING CRASH.	EA	1
131A	11	PAOZZ	5310-00-297-8379	MS20500-820	96906	NUT,SELF-LOCKING,HE 1/2-20UNJF .....	EA	1
131A	12	PAOZZ	5310-00-809-5998	MS27183-18	96906	WASHER,FLAT .531 ID, 1.062 OD, .095 THK .....	EA	1
131A	13	PAOZZ	2540-00-019-3748	10901398	19207	HANDLE,DOOR CUPOLA COVER INNER.....	EA	1
131A	14	PAOZZ	1025-00-732-1461	8391404	19207	KNOB ASSEMBLY,SHIFT CUPOLA COVER INNER HANDLE .....	EA	1
131A	15	PAOZZ	5310-00-753-6330	7536330	19207	WASHER,FLAT .752 ID, 1.125 OD, .062 THK .....	EA	1
131A	16	PAOZZ	3120-00-745-7780	10901432	19204	BEARING,SLEEVE CUPOLA COVER HANDLE .....	EA	2
131A	17	PAOZZ	2590-00-745-7807	10901282	19207	PAD,CUSHIONING DRIVER'S CUPOLA HATCH CRASH	EA	1
131A	18	PBOZZ	2510-00-055-9916	10904429	19207	DOOR,HATCH,VEHICLE DRIVER'S CUPOLA.....	EA	1
131A	19	PAOZZ	5315-00-616-5514	MS35756-6	96906	KEY,WOODRUFF 5/32 X 5/8 NOM SIZE .....	EA	1

Change 1 207.2

Section II. REPAIR PARTS LIST

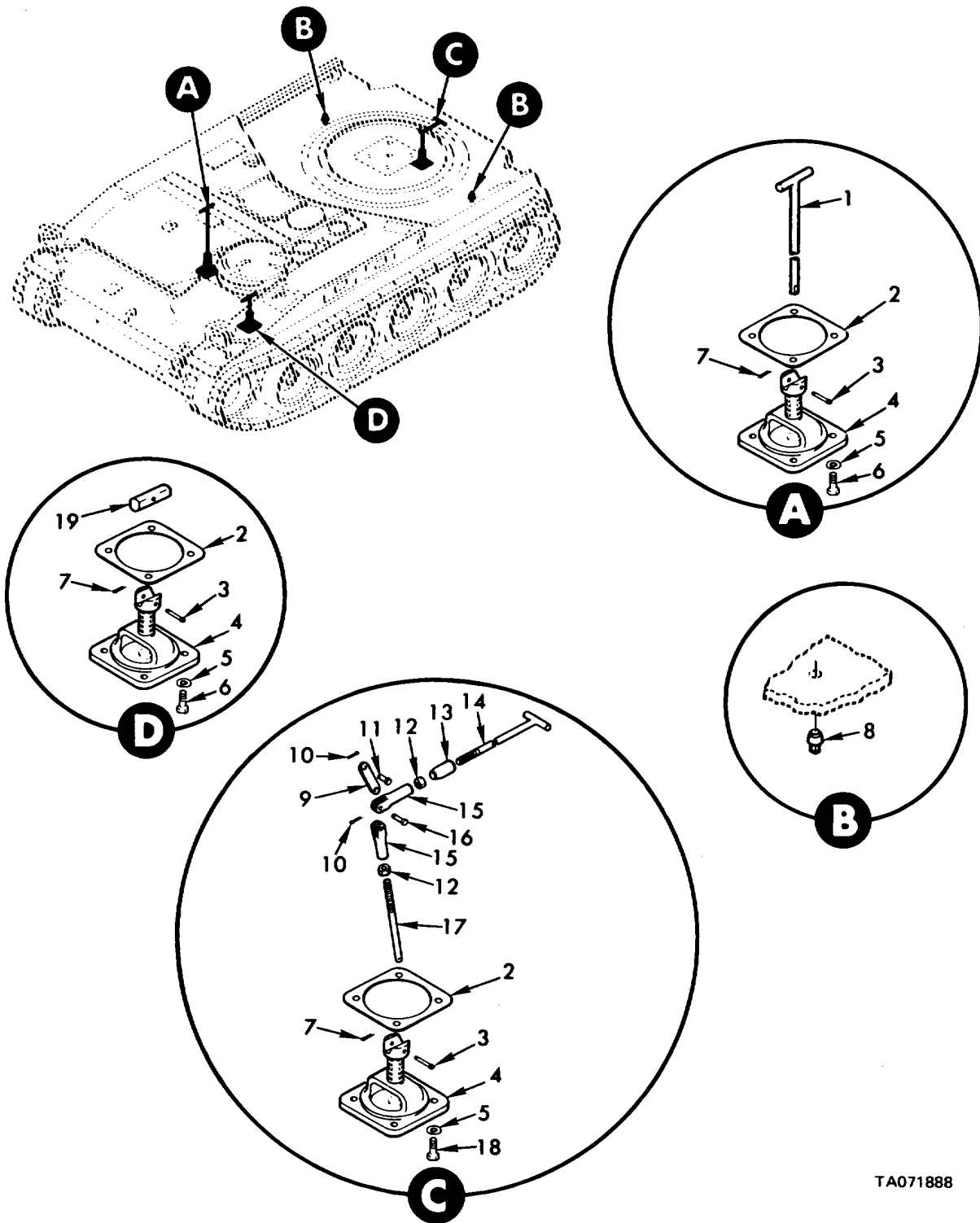

TA071888

Figure 132. Hull drain plugs, valves and related parts.

Section II. REPAIR PARTS LIST

(1) ILLUSTRATION		(2)	(3)	(4)	(5)	(6) DESCRIPTION	(7)	(8)
(a) FIG NO.	(b) ITEM NO.	SMR CODE	NATIONAL STOCK NUMBER	PART NUMBER	FSCM	USABLE ON CODE	U/M	QTY INC IN UNIT
						GROUP 1804 HULL DRAIN PLUGS, VALVES AND RELATED PARTS		
132	1	PAOZZ	5340-00-127-5289	10904388	19207	HANDLE, ENGINE COMPARTMENT DRAIN VALVE	EA	1
132	2	PAOZZ	5330-00-745-7814	10902609	19207	GASKET, DRAIN VALVE	EA	3
132	3	PAOZZ	5315-00-811-1275	MS20392-IC45	96906	PIN, STR, HEADED 1/8 DIA. 1.406 GRIP	EA	3
132	4	PAOZZ	2590-00-898-6785	MS551345-2	96906	VALVE ASSEMBLY, POPPET HULL DRAIN	EA	3
132	5	PAOZZ	5310-00-637-9541	MS35338-46	96906	WASHER, LOCK 3/8 NOM SIZE	EA	12
132	6	PAOZZ	5305-00-269-2802	MS90726-59	96906	SCREW, CAP, HEX HD 3/8-24UNF X .875	EA	8
132	7	PAOZZ	5315-00-815-1405	MS24665-151	96906	PIN, COTTER, 1/16 DIA X 1/2 LG	EA	3
132	8	PAOZZ	4730-00-221-2140	MS20913-6S	96906	PLUG, HULL DRAIN	EA	2
132	9	PAOZZ	3040-00-801-0379	10902607	19207	LINK, REAR DRAIN VALVE	EA	1
132	10	PAOZZ	5315-00-842-3044	MS24665-283	96906	PIN, COTTER, 3/32 DIA X 3/4 LG	EA	2
132	11	PAOZZ	5315-00-080-1946	MS20392-5C15	96906	PIN, STR, HEADED 3/8 DIA, .469 GRIP	EA	1
132	12	PAOZZ	5310-00-732-0559	MS51968-8	96906	NUT, PLAIN, HEX 3/8-24UNF, STL GR B	EA	2
132	13	PAOZZ	2590-00-994-5782	10934538	19207	PLUG, DRAIN VALVE HANDLE	EA	1
132	14	PAOZZ	2590-00-918-6180	10902610	19207	HANDLE, REAR DRAIN VALVE	EA	1
132	15	PAOZZ	5340-00-985-0823	MS35812-4	96906	CLEVIS, ROD END 3/8-24UNF-28 X 2.50	EA	2
132	16	PAOZZ	5315-00-957-9399	MS20392-5C37	96906	PIN, STR, HEADED 3/8 DIA, 1.156 GRIP	EA	1
132	17	PAOZZ	2590-00-918-6179	10902605	19207	ROD, REAR DRAIN VALVE	EA	1
132	18	PAOZZ	5305-00-269-2801	MS90726-58	96906	SCREW, CAP, HEX HD 3/8-24UNF X .750	EA	4
132	19	PBOZZ	2540-00-221-9131	10908389	19207	HANDLE, DRIVER'S COMPARTMENT DRAIN VALVE	EA	1

Section II. REPAIR PARTS LIST

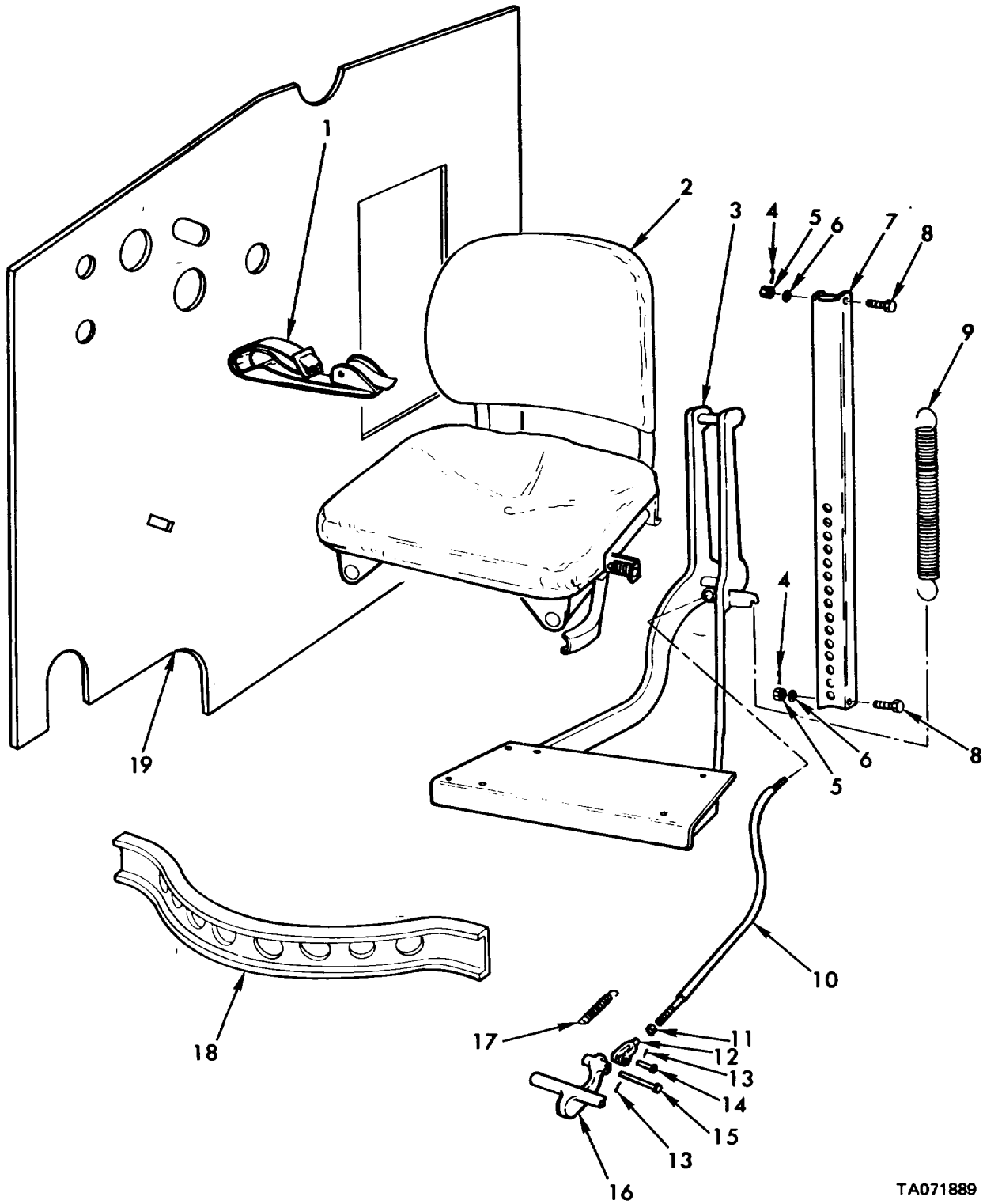

TA071889

Figure 133. Driver's seat and associated parts.

Section II. REPAIR PARTS LIST

(1) ILLUSTRATION		(2)	(3)	(4)	(5)	(6) DESCRIPTION	(7)	(8)
(a) FIG NO.	(b) ITEM NO.	SMR CODE	NATIONAL STOCK NUMBER	PART NUMBER	FSCM	USABLE ON CODE	U/M	QTY INC IN UNIT
						GROUP 1806 DRIVER'S SEAT AND ASSOCIATED PARTS		
133	1	PAOZZ	2540-01-005-1451	8740941	19207	BELT, SAFETY	EA	1
133	2	PAOOO	2540-00-932-3480	10901351	19207	SEAT ASSEMBLY	EA	1
133	3	PAOZZ	2540-00-801-0670	10902666	19207	SUPPORT, SEAT	EA	1
133	4	PAOZZ	5315-00-011-9120	MS24665-287	96906	PIN, COTTER, 3/32 DIA X 1 1/4 LG	EA	2
133	5	PAOZZ	5310-00-842-1490	MS35692-37	96906	NUT, SLOTTED, HEX 1/2-20UNF	EA	2
133	6	PAOZZ	5310-00-809-5998	MS27183-18	96906	WASHER, FLAT, .531ID, 1.062OD, .095THK	EA	2
133	7	PAOZZ	2540-00-801-0650	10902664	19207	POST	EA	1
133	8	PAOZZ	5305-00-940-9517	MS51106-21	96906	SCREW, CAP, HEX HD 1/2-20UNF X 3.25	EA	2
133	9	PAOZZ	5360-00-844-1331	10902663	19207	SPRING, HELICAL EXTENSION, DRIVER'S SEAT SUSPENSION	EA	1
133	10	PAOZZ	2540-00-449-7956	11643315	19207	ROD, CONTROL, SEAT ADJUSTING	EA	1
133	11	PAOZZ	5310-00-971-7989	MS35691-5	96906	NUT, PLAIN, HEX 1/4-28UNF	EA	1
133	12	PAOZZ	5340-00-865-9496	MS35812-2	96906	CLEVIS, ROD END 1/4-28UNF-2B X 2.00	EA	1
133	13	PAOZZ	5315-00-839-2325	MS24665-132	96906	PIN, COTTER, 1/16 DIA X 1/2 LG	EA	2
133	14	PAOZZ	5315-00-610-5729	MS35810-2	96906	PIN, STR, HEADED 1/4 DIA, .672 GRIP LG	EA	1
133	15	PAOZZ	5315-00-957-9416	MS20392-3C61	96906	PIN, STR, HEADED 1/4 DIA, 1.906 GRIP LG	EA	1
133	16	PAOZZ	2540-01-062-0834	12253912	19207	HANDLE	EA	1
133	17	PAOZZ	5360-00-841-9477	10902660	19207	SPRING, HELICAL EXTENSION, SEAT CONTROL HANDLE RETURN	EA	1
133	18	PAOZZ	2590-00-745-7809	10901916	19207	PAD, CRASH, DRIVER'S INSTRUMENTS	EA	1
133	19	PAOZZ	2590-00-229-4181	11643099	19207	PAD, CRASH, DRIVER'S COMPARTMENT	EA	1



Section II. REPAIR PARTS LIST

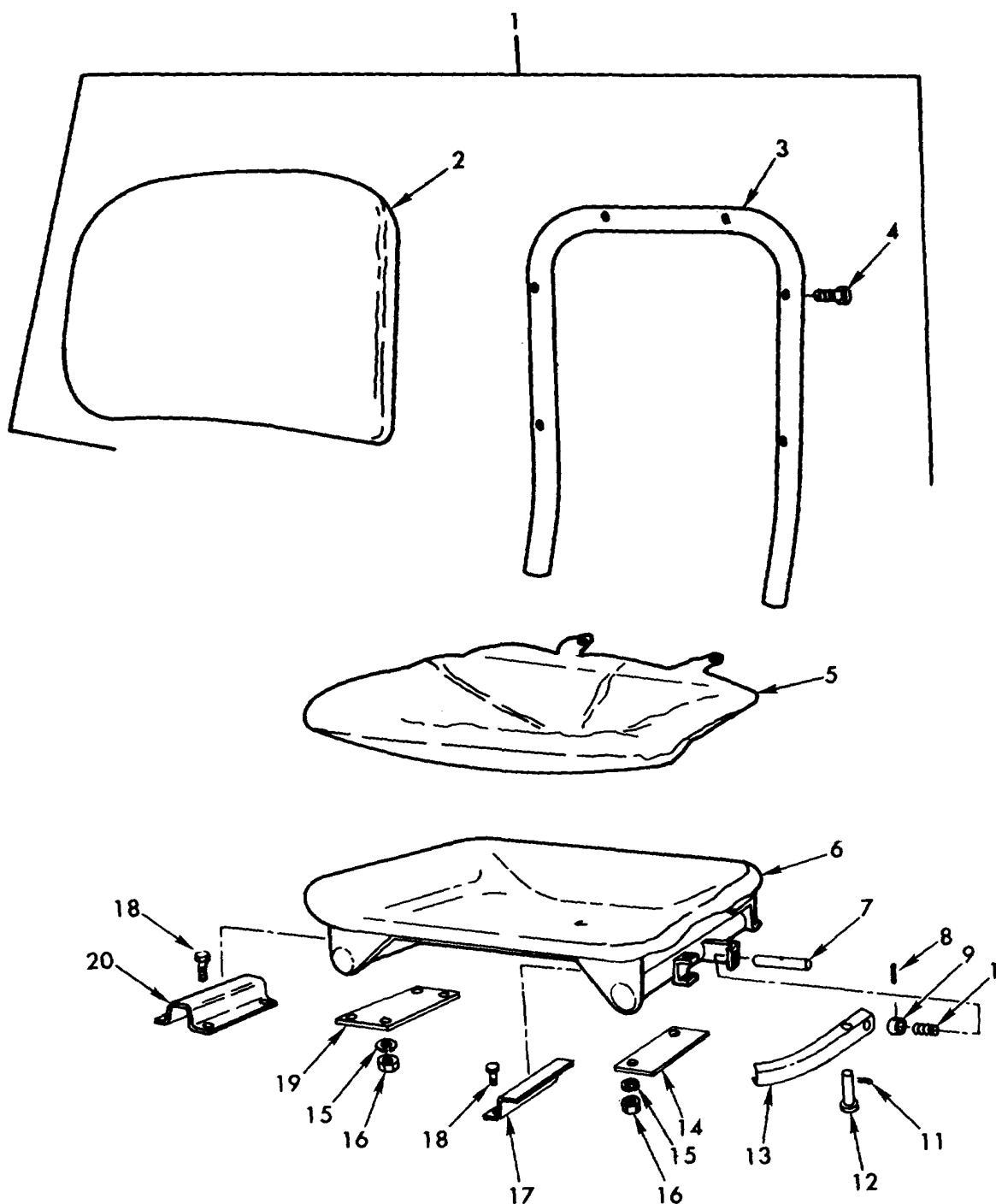

TA071890

Figure 134. Driver's seat assembly - 10901351.

Section II. REPAIR PARTS LIST

(1) ILLUSTRATION		(2)	(3)	(4)	(5)	(6) DESCRIPTION	(7)	(8)
(a) FIG NO.	(b) ITEM NO.	SMR CODE	NATIONAL STOCK NUMBER	PART NUMBER	FSCM	USABLE ON CODE	U/M	QTY INC IN UNIT
						GROUP 1806 DRIVER'S SEAT ASSEMBLY-10901351		
134	1	PAOOO	2540-00-932-3556	10908528	19207	BACK ASSEMBLY	EA	1
134	2	PAOZZ	2540-00-560-0959	5600959	19207	PAD ASSEMBLY	EA	1
134	3	XAOZZ		10908527	19207	BACK	EA	1
134	4	PAOZZ	5305-00-013-4404	134404	21450	SCREW, MACHINE, OVAL HD, #12-24 NC, 1.50	EA	6
134	5	PAOZZ	2540-00-560-0947	5600947	19204	CUSHION, SEAT, VEHICULAR	EA	1
134	6	PAOZZ	2540-00-560-0950	5600950	19207	BODY	EA	1
134	7	PAOZZ	5315-00-538-1404	5381404	19207	PIN, STR, HEADLESS, 3/8 DIA X 3.0	EA	1
134	8	PAOZZ	5315-00-538-1406	5381406	19207	PIN, STR, HEADLESS, .187 DIA X .50	EA	1
134	9	PAOZZ	3040-00-437-7204	5246223	19204	COLLAR	EA	1
134	10	PAOZZ	5360-00-524-6247	5246247	19204	SPRING, HELICAL COMPRESSION	EA	1
134	11	PAOZZ	5315-00-842-3044	MS24665-283	96906	PIN, COTTER, 3/32 DIA X 3/4 LG	EA	1
134	12	PAOZZ	5315-00-272-6613	5381405	19204	PIN, STR, HEADED, 7/16 DIA 1.50 GRIP LG	EA	1
134	13	PAOZZ	1025-00-538-1403	5381403	19204	LEVER	EA	1
134	14	PAOZZ	2510-00-538-1398	5381398	19207	PLATE, LEFT	EA	1
134	15	PAOZZ	5310-00-550-1130	MS35333-40	96906	WASHER, LOCK, INT-TOOTH 1/4 NOM SIZE	EA	6
134	16	PAOZZ	5310-00-761-6882	MS51967-2	96906	NUT, PLAIN, HEX 1/4-20UNC	EA	6
134	17	PAOZZ	5340-00-620-9961	6209961	19207	GUIDE	EA	1
134	18	PAOZZ	5305-00-068-0502	MS90725-6	96906	SCREW, CAP, HEX HD 1/4-20UNC X .750	EA	6
134	19	XBOZZ	2510-00-538-1397	5381397	19207	PLATE, RIGHT	EA	1
134	20	PAOZZ	5340-00-620-9960	6209960	19207	TRACK	EA	1

Section II. REPAIR PARTS LIST

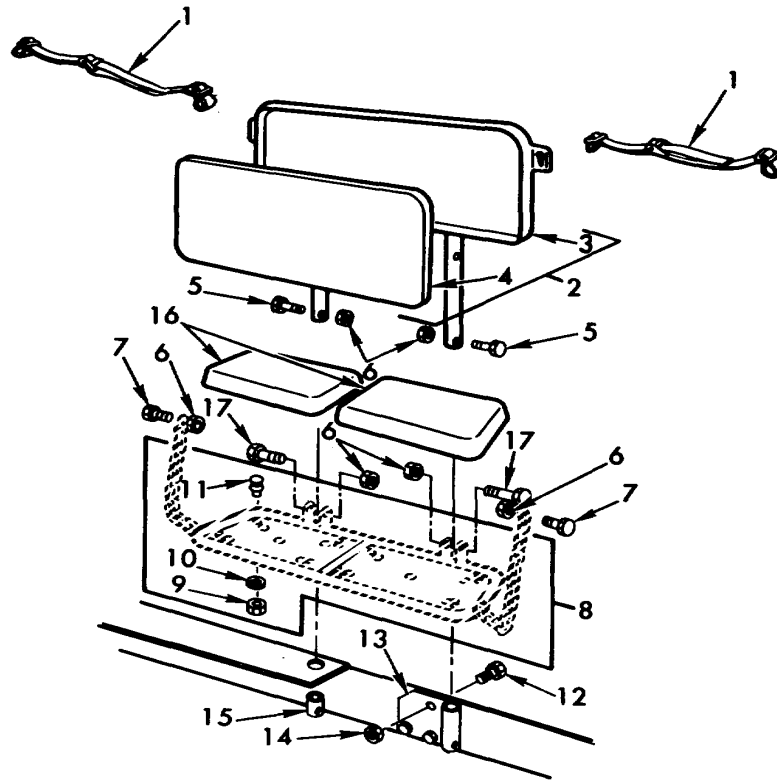

TA071891

Figure 135. Personnel seat assembly and associated parts.

(1) ILLUSTRATION		(2)	(3)	(4)	(5)	(6)	(7)	(8)
(a) FIG NO.	(b) ITEM NO.	SMR CODE	NATIONAL STOCK NUMBER	PART NUMBER	FSCM	DESCRIPTION  USABLE ON CODE	U/M	QTY INC IN UNIT
						GROUP 1806 PERSONNEL SEAT ASSEMBLY AND ASSOCIATED PARTS		
135	1	PAOZZ	2540-01-005-1451	8740941	19207	BELT, SAFETY, PERSONNEL SEAT	EA	2
135	2	PAOOO	2540-00-800-6115	1090214Z13	19207	BACK, PERSONNEL SEAT	EA	1
135	3	XAOZZ		10902144	19207	BACK, SEAT	EA	1
135	4	PAOZZ	2590-00-745-7779	10902146	19207	PAD, CUSHIONING, PERSONNEL SEATBACK	EA	1
135	5	PAOZZ	5305-00-269-2809	MS90726-66	96906	SCREW, CAP, HEX HO 3/8-Z4UNF X 2.000	EA	2
135	6	PAOZZ	5310-00-950-0039	MS21044N6	96906	NUT, SELF-LOCKING, HEX 3/8-Z4UNJF	EA	6
135	7	PAOZZ	5305-00-269-2803	MS90726-60	96906	SCREW, CAP, HEX HO 3/8-24UNF X 1.000	EA	2
135	8	PAOOO	2540-00-179-2278	10902155	19207	SEAT, PERSONNEL	EA	1
135	9	PAOZZ	5310-00-934-9751	MS35650-302	96906	NUT, PLAIN NO. 10-32	EA	8
135	10	PAOZZ	5310-00-576-5752	MS35333-39	96906	WASHER, LOCK, INT-TOOTH NO. 10 NOM SIZE	EA	8
135	11	PAOZZ	5325-01-032-3662	MS27977-378	96906	FASTENER, SNAP, STYLE I, SIZE 3 BLACK	EA	8
115	12	PAOZZ	5305-00-761-4227	MS90726-111	96906	SCREW, CAP, HEX HD 1/2-20UNF X 1.250	EA	3
135	13	PAOZZ	2540-00-801-0787	10934847	19207	SUPPORT, SEAT	EA	1
135	14	PAOZZ	5310-00-877-5795	MS21044N8	96906	NUT, SELF-LOCKING, HEX 1/2-20UNJF	EA	3
135	15	PAOZZ	5315-00-902-0185	10902154	19207	STUD, STR, HEADLESS, PERSONNEL SEATBACK	EA	1
135	16	PAOZZ	2540-00-745-7823	10902156	19207	CUSHION, PERSONNEL, SEAT	EA	2
135	17	PAOZZ	5305-00-269-2813	MS90726-69	96906	SCREW, CAP, HEX HD 3/8-24UNF X 2.750	EA	2

Section II. REPAIR PARTS LIST

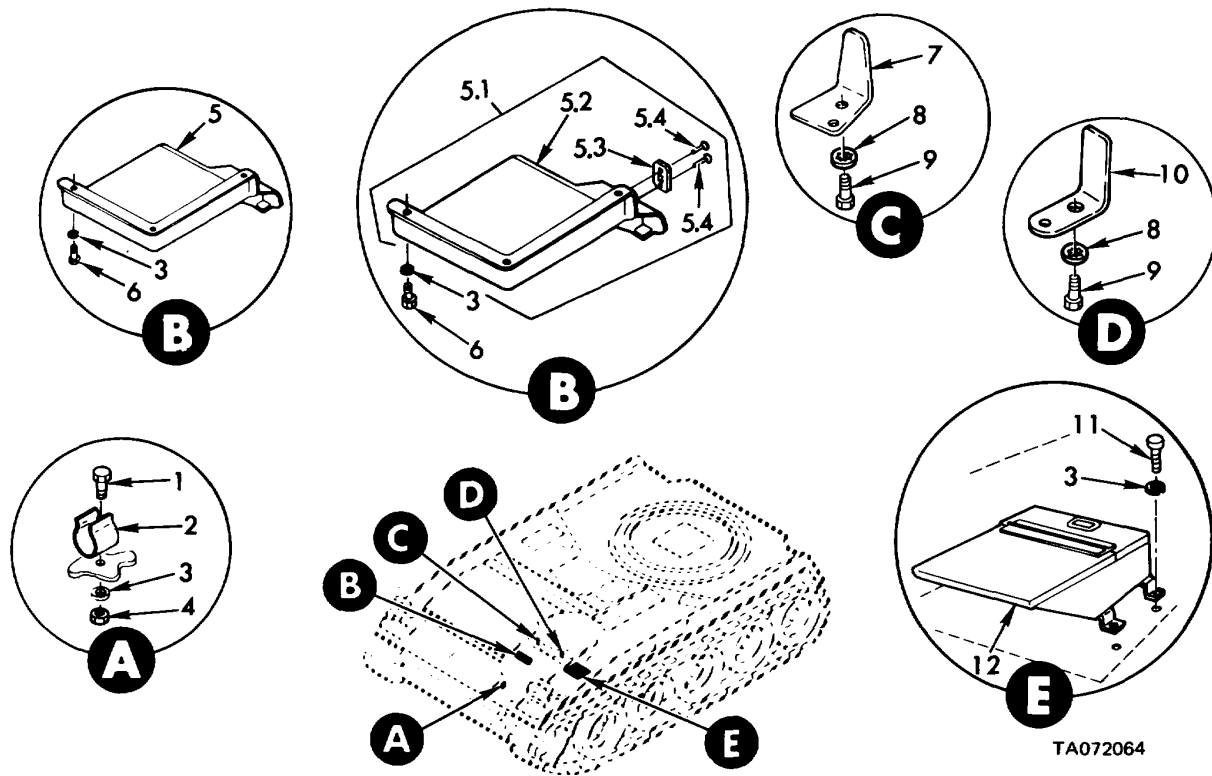
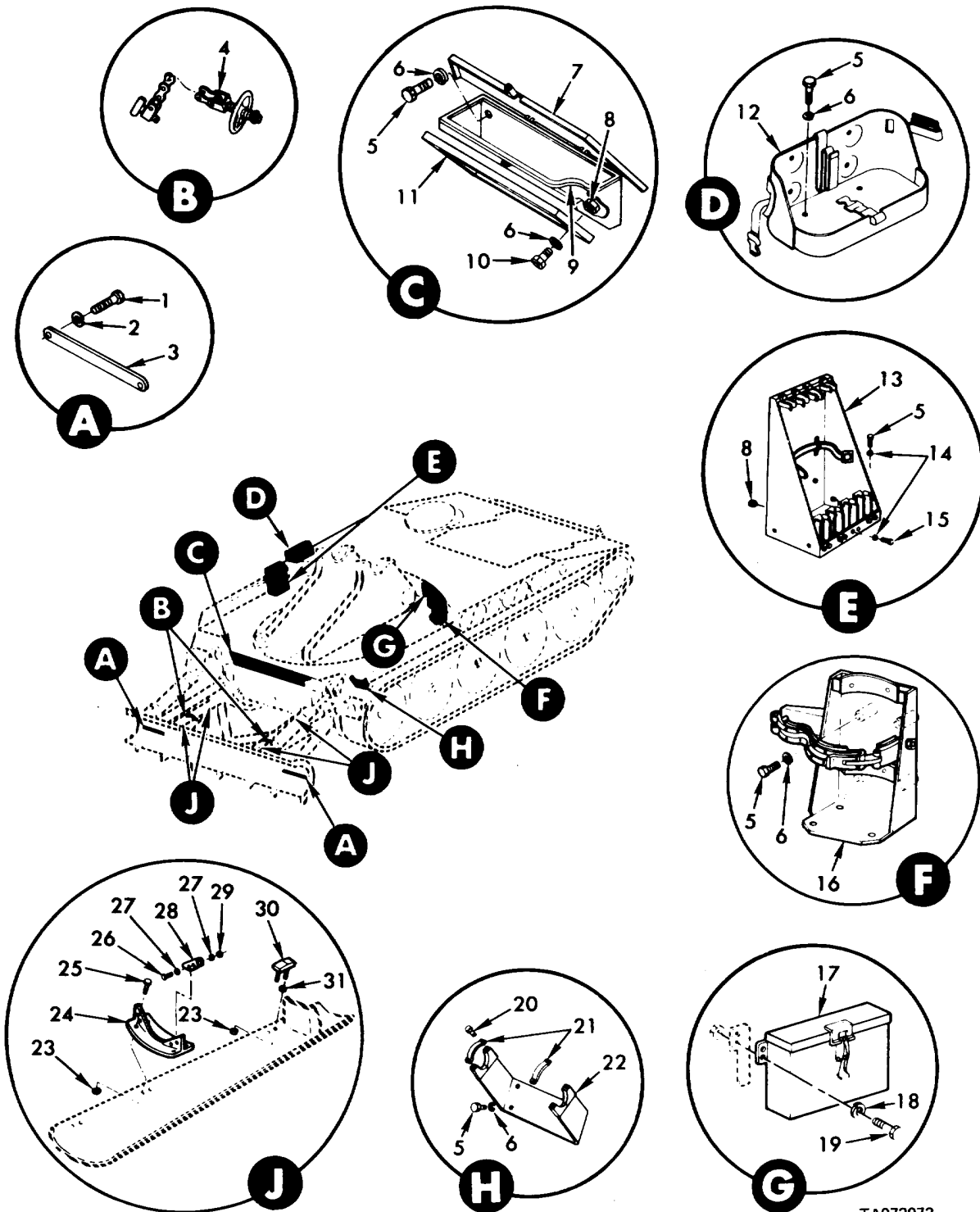

Figure 136. Hull stowage (driver's compartment).

(1) ILLUSTRATION		(2)	(3)	(4)	(5)	(6)	(7)	(8)
(a) FIG NO.	(b) ITEM NO.	SMR CODE	NATIONAL STOCK NUMBER	PART NUMBER	FSCM	DESCRIPTION  USABLE ON CODE	U/M	QTY INC IN UNIT
						GROUP 1808 HULL STORAGE (DRIVER'S COMPARTMENT)		
136	1	PAOZZ	5305-00-068-0506	MS90726-6	96906	SCREW,CAP,HEXAGON H 1/4-28UNF X .750.....	EA	1
136	2	PAOZZ	5340-00-526-6186	5266186	19207	CLIP,SPRING TENSION DRIVER'S RIFLE .....	EA	1
116	3	PAOZZ	5310-00-582-5965	MS35338-44	96906	WASHER,LOCK 1/4 NOM SIZE .....	EA	8
136	4	PAOZZ	5310-00-768-0319	MS51968-2	96906	NUT,PLAIN,HEXAGON 1/4-28UNF .....	EA	1
136	5	PBOZZ	9905-00-604-7367	10956689	19207	PLATE, INSTRUCTION DRIVER'S DOCUMENTS .....	EA	1
136	5.1	PAOOO	7510-01-059-4222	12754040	19207	BRACKET ASSEMBLY .....	EA	1
136	5.2	XAOZZ		12254041	19207	BRACKET .....	EA	1
136	5.3	PAOZZ	3040-01-085-1034	12254038	19207	CONNECTING LINK,RIG MOUNTING.....	EA	1
136	5.4	PAOZZ	5320-00-584-0091	MS20427-5C7	96906	RIVET,SOLID 3/32 NOM DIA .....	EA	2
136	6	PAOZZ	5305-00-068-0504	MS90726-3	96906	SCREW,CAP,HEXAGON H 1/4-28UNF X .500.....	EA	4
136	7	PAOZZ	3340-00-800-6232	10930193	19207	BRACKET,ANGLE .....	EA	2
136	8	PAOZZ	5310-00-595-7237	MS35333-42	96906	WASHER,LOCK 3/8 NOM SIZE .....	EA	4
136	9	PAOZZ	5305-00-269-2811	MS90726-67	96906	SCREW,CAP,HEXAGON H 3/8-24UNF X 2.250.....	EA	4
136	10	PAOZZ	534C-00-800-6227	10904184	19207	BRACKET,ANGLE .....	EA	2
136	11	PAOZZ	5305-00-068-0504	MS90726-3	96906	SCREW,CAP,HEXAGON H 1/4-28UNF X .500.....	EA	4
136	12	PAOZZ		7384499-1	19207	BOX ASSEMBLY, PERISCOPE .....	EA	1

Section II. REPAIR PARTS LIST



TA072072

Figure 137. Hull stowage (exterior).

Section II. REPAIR PARTS LIST

(1) ILLUSTRATION		(2)	(3)	(4)	(5)	(6) DESCRIPTION	(7)	(8)
(a) FIG NO.	(b) ITEM NO.	SMR CODE	NATIONAL STOCK NUMBER	PART NUMBER	FSCM	USABLE ON CODE	U/M	QTY INC IN UNIT
						GROUP 1808 HULL STOWAGE (EXTERIOR)		
137	1	PAOZZ	5305-00-226-7768	MS90726-115	96906	SCREW,CAP,HEXAGON H 1/2-20UNF X 2.00.....	EA	4
137	2	PAOZZ	5310-00-58-5272	MS35338-48	96906	WASHER,LOCK 1/2 NOM SIZE .....	EA	4
137	3	PAOZZ	2590-00-933-9602	10904124	19207	BAR ASSEMBLY SPARE TRACK .....	EA	2
137	4	PAOFF	2590-00-087-7278	10892063	19207	CHAIN ASSEMBLY,PROJ PROJECTILE CLAMP .....	EA	2
137	5	PAOZZ	5305-00-269-2800	MS90726-57	96906	CHAIN,CAP,HEXAGON H 3/8-24UNF X .625.....	EA	24
137	6	PAOZZ	4010-00-262-1551	LS335-3	36659	CHAIN,WELDLESS STEEL,CARBON, CADMIUM PLATED, 3/8 NOMINAL SIZE; INTERPHONE REEL BRACKET INSTALLATION .....	EA	4
137	7	PAOOO	2590-00-937-0119	10904303	19207	BOX ASSEMBLY,STOWAGE .....	EA	1
137	8	PAOZZ	5310-00-732-0559	MS51968-8	96906	NUT,PLAIN,HEXAGON 3/8-24UNF .....	EA	6
137	9	PAOZZ	5330-00-844-0133	10904304	19207	CASKET STOWAGE BOX .....	EA	1
137	10	PAOZZ	5305-00-269-2802	MS90726-59	96906	SCREW,CAP,HEXAGON H 3/8-24UNF X .875.....	EA	4
137	11	PAOOO	4910-00-357-5494	7346922	19207	BRACKET TOOL PIONEER TOOLS .....	EA	1
137	12	PAOOO	2590-00-800-6366	10904052	19207	BRACKET ASSEMBLY,WA .....	EA	2
137	13	PAOOO	2590-00-800-6386	10881934	19207	RACK ASSEMBLY,RIFLE.....	EA	1
137	14	PAOZZ	5310-00-809-4061	MS27183-15	96906	WASHER,FLAT .438 ID, 1.00 OD, .083 THK.....	EA	6
137	15	PAOZZ	5305-00-269-2801	MS90726-58	96906	SCREW,CAP,HEXAGON H 3/8-24UNF X .750.....	EA	6
137	16	PAOFF	4210-00-443-0622	7357907-1	19207	BRACKET, FIRE EXTING.....	EA	1
137	17	PAOFF	2590-00-998-7381	8700274	19207	BOX ASSY,HAND GRENA .....	EA	1
137	18	PAOZZ	5310-00-582-5965	MS35338-44	96906	WASHER,LOCK 1/4 NOM SIZE .....	EA	4
137	19	PAOZZ	5305-00-068-0504	MS90726-3	96906	SCREW,CAP,HEXAGON H 1/4-28UNF X .500.....	EA	4
137	20	PAOZZ	5306-00-042-5325	425325	21450	SCREW ASSEMBLED WASHER,1/4-20UNC X .625 .....	EA	4
137	21	PAOZZ	2590-00-933-7464	10902872	19207	PLATE SECURING,REEL BRACKET .....	EA	2
137	22	PAOZZ	2590-00-933-9011	10903995	19207	BRACKET, INTERPHONE REEL .....	EA	1
137	23	PAOZZ	5310-00-950-0039	MS21044N6	96906	NUT,SELF LOCKING, HEX HD 3/8-24UNJF .....	EA	16
137	24	PAOZZ	2590-01-054-9736	12253926	19207	SUPPORT, PROJECTILE.....	EA	2
137	25	PAOZZ	5305-00-269-2804	MS90726-61	96906	SCREW,CAP,HEX HD 3/8-24UNF X 1.125 .....	EA	8
137	26	PAOZZ	5305-00-267-8975	MS90726-9	96906	SCREW,CAP,HEX HD 1/4 24UNF X 1.125.....	EA	8
137	27	PAOZZ	5310-00-809-4058	MS27183-10	96906	WASHER,FLAT .281 ID, .625 OD, .065 THK.....	EA	16
137	28	PAOZZ	2590-01-054-0284	12254027	19207	MOLDING .....	EA	4
137	29	PAOZZ	5310-00-877-5796	MS21044N4	96906	NUT,SELF LOCKING, HEX HD 1/4-28UNJF .....	EA	8
137	30	PAOZZ	2590-01-060-1092	12254028	19207	BRACKET ASS'Y, PROJECTILE SUPPORT.....	EA	4
137	31	PAOZZ		MS35691-21	96906	NUT .....	EA	8

Section II. REPAIR PARTS LIST

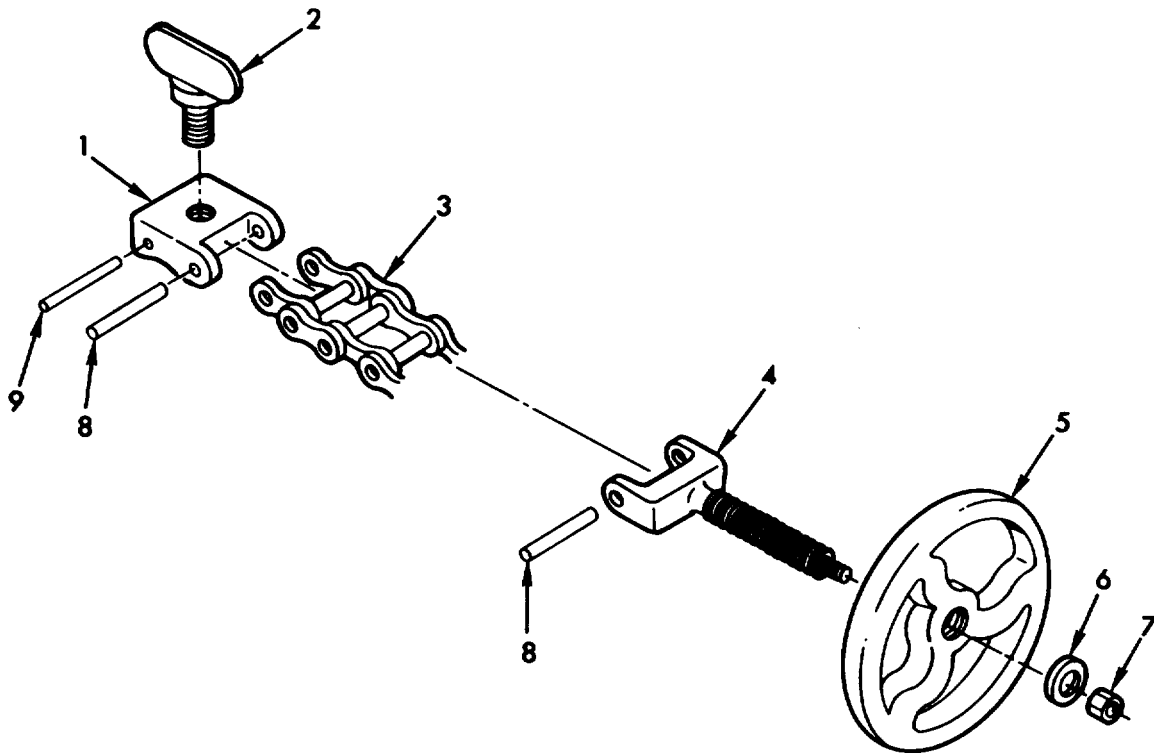

TA071894

Figure 138. Projectile clamp chain assembly - 12253928

(1) ILLUSTRATION		(2)	(3)	(4)	(5)	(6)	(7)	(8)
(a) FIG NO.	(b) ITEM NO.	SMR CODE	NATIONAL STOCK NUMBER	PART NUMBER	FSCM	DESCRIPTION  USABLE ON CODE	U/M	QTY INC IN UNIT
						GROUP 1808 PROJECTILE CLAMP CHAIN ASSEMBLY-12253928		
138	1	PAFZZ		10892095	19207	CLEVIS,CHAIN,CLAMP .....	EA	1
138	2	PAFZZ		10892092	19207	SCREW,THUMB .....	EA	1
138	3	MFFZZ		10892063NOTE3	19207	CHAIN 23 PITCHES .....	FT	V
138	4	XAOZZ		10892096	19207	SCREW,PROJECTILE CH .....	EA	1
138	5	PAFZZ	2590-01-061-5717	10892097	19207	HANDWHEEL PROJECTILE CHAIN .....	EA	1
138	6	PAFZZ	5310-00-809-4061	MS27183-15	96906	WASHER,FLAT .....	EA	1
138	7	PAFZZ	5310-00-877-5796	MS21044N4	96906	NUT,SELF-LOCKING,HE .....	EA	1
138	8	PAFZZ		112092	19207	PIN,STRAIGHT,HEADLESS .....	EA	2
138	9	PAFZZ	5315-00-814-3531	MS16562-50	96906	PIN,SPRING .....	EA	1

Section II. REPAIR PARTS LIST

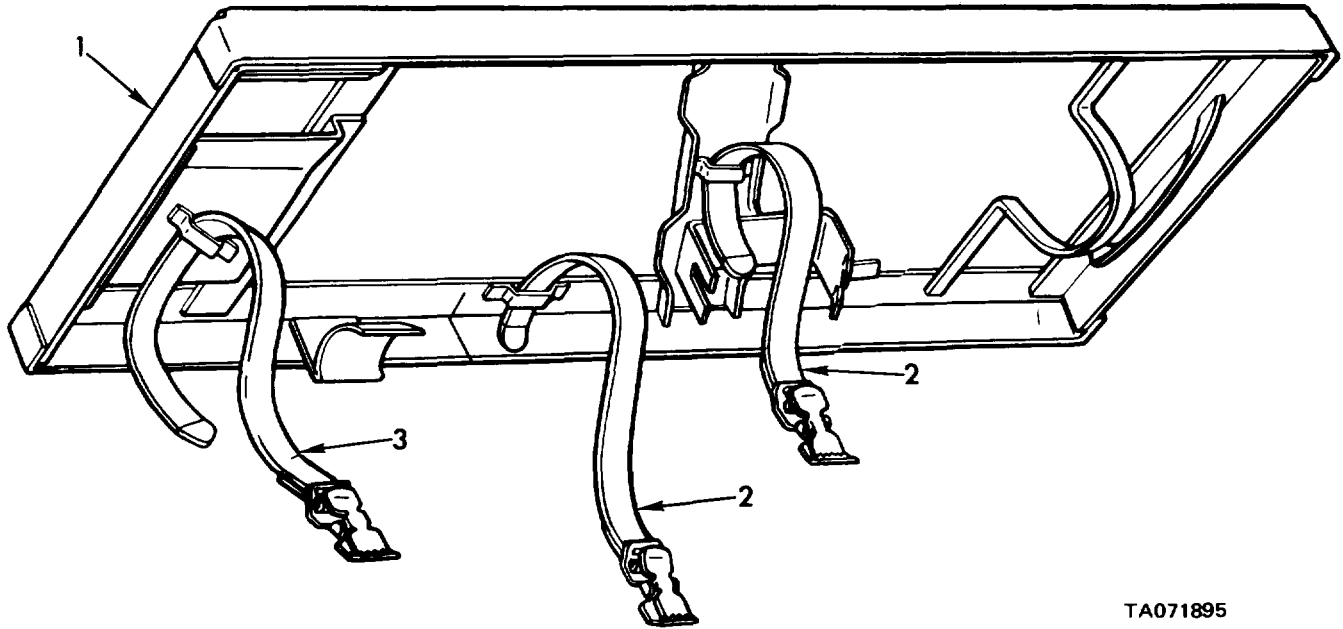

TA071895

Figure 139. Pioneer equipment bracket assembly - 7346922.

(1) ILLUSTRATION		(2)	(3)	(4)	(5)	(6)	(7)	(8)
(a) FIG NO.	(b) ITEM NO.	SMR CODE	NATIONAL STOCK NUMBER	PART NUMBER	FSCM	DESCRIPTION  USABLE ON CODE	U/M	QTY INC IN UNIT
139	1	XAOZZ		10872111	19207	GROUP 1808 PIONEER EQUIPMENT BRACKET ASSEMBLY - 7346922		
139	2	PAOZZ	2350-01-032-8448	7550233-2	19204	BRACKET (ORDER PN 7346922)	EA	1
139	3	PAOZZ	5340-01-029-4638	7550233-1	19204	STRAP ASSEMBLY (20 IN) STRAP ASSEMBLY (13 IN)	EA EA	1 2



Section II. REPAIR PARTS LIST

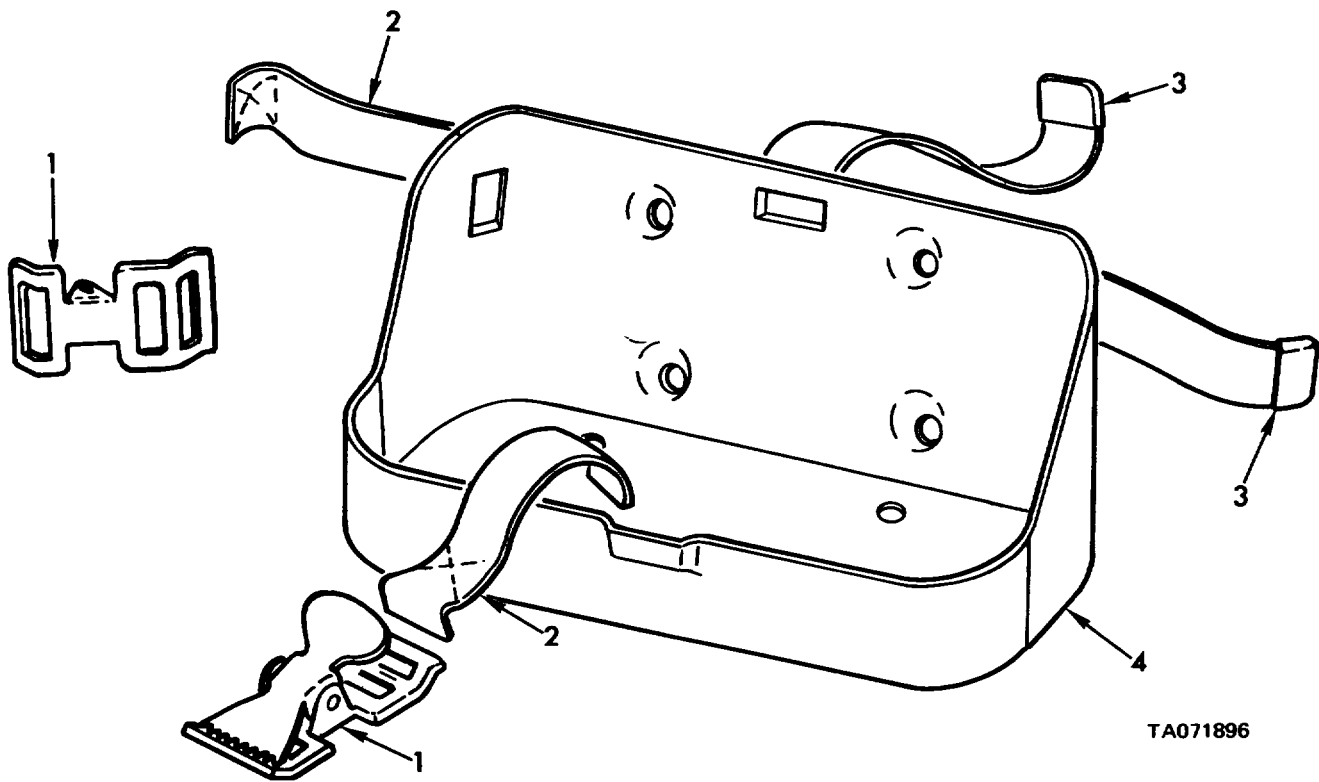

TA071896

Figure 140. Water or gas can bracket assembly - 10904052.

(1) ILLUSTRATION		(2)	(3)	(4)	(5)	(6)	(7)	(8)
(a) FIG NO.	(b) ITEM NO.	SMR CODE	NATIONAL STOCK NUMBER	PART NUMBER	FSCM	DESCRIPTION  USABLE ON CODE	U/M	QTY INC IN UNIT
140	1	PAOZZ	5340-00-290-7381	8376388	19207	GROUP 1808 WATER OR GAS CAN BRACKET ASSEMBLY - 10904052		
140	2	MOOZZ		27W918	80204	SUCKLE	A,	2
140	3	PAOZZ	5340-00-078-7029	MS51926-3	96906	WEBBING, TEXTILE, MFD FROM	FT	V
140	4	PAOZZ	2510-00-922-5521	10904051	19207	CLIP, END, STRAP BRACKET	EA EA	2 1

Section II. REPAIR PARTS LIST

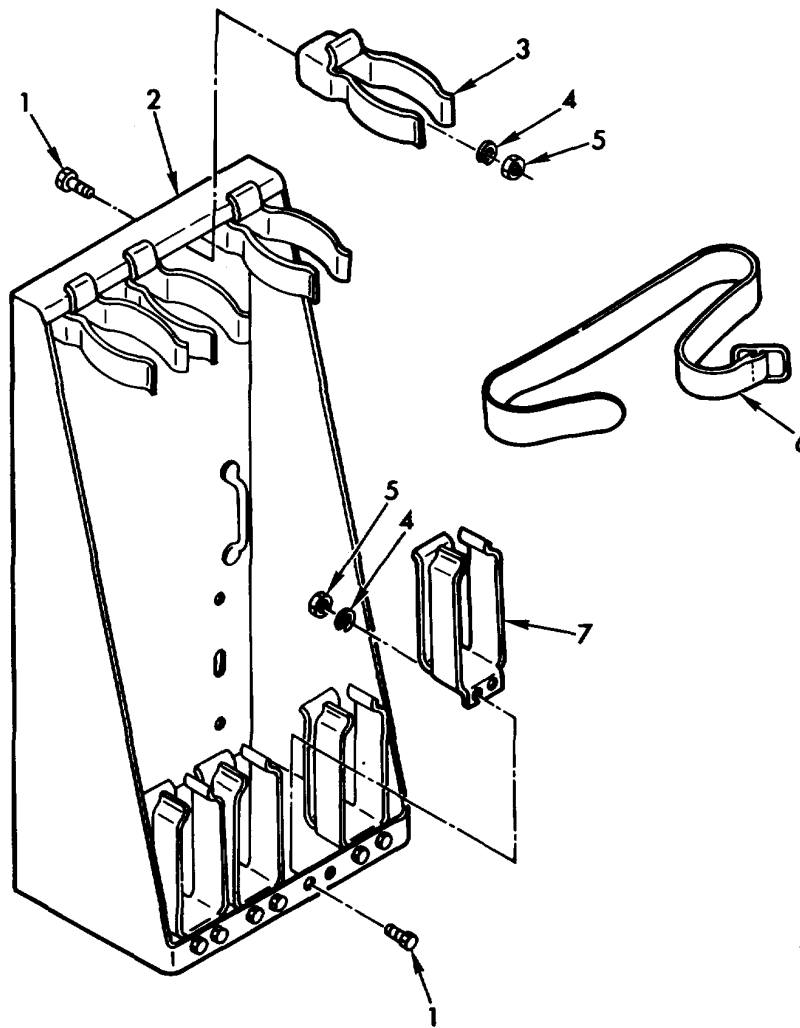

TA071897

Figure 141. Rifle rack assembly - 10881934.

(1) ILLUSTRATION		(2) SMR CODE	(3) NATIONAL STOCK NUMBER	(4) PART NUMBER	(5) FSCM	(6) DESCRIPTION  USABLE ON CODE	(7) U/M	(8) QTY INC IN UNIT
(a) FIG NO.	(b) ITEM NO.							
GROUP 1808 RIFLE RACK ASSEMBLY-10881934								
141	1	PAOZZ	5305-00-068-0506	MS90726-6	96906	SCREW, CAP, HEX HD 1/4-28UNF X .750	EA	12
141	2	XAOZZ		10881933	19207	RACK, RIFLE (ORDER PN 10881934)	EA	1
141	3	PAOZZ	2590-00-781-8567	8763222	19207	CLIP AND BRACKET, RIFLE	EA	4
141	4	PAOZZ	5310-00-582-5965	MS35338-44	96906	WASHER, LOCK 1/4 NOM SIZE	EA	12
141	5	PAOZZ	5310-00-768-0319	MS51968-2	96906	NUT, PLAIN, HEX 1/4-28UNF, STL GR B	EA	12
141	6	PAOZZ	5340-00-339-3768	8690475	19207	STRAP ASSEMBLY, RIFLE RACK	EA	1
141	7	PAOZZ	1025-00-925-3971	8763447	19207	CLIP, MOUNTING, RIFLE	EA	4

Section II. REPAIR PARTS LIST

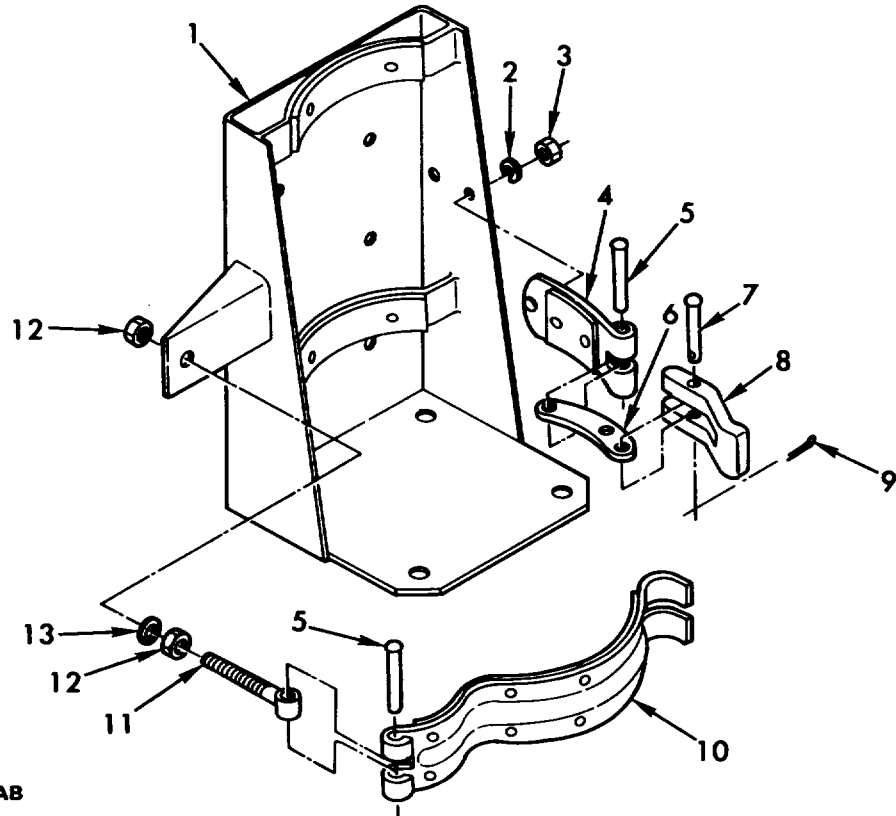

7357907 IS PAINTED WHITE

7357707-1 IS PAINTED OLIVE DRAB

TA071898

Figure 142. Portable fire extinguisher bracket assembly - 7357907-1.

(1) ILLUSTRATION		(2)	(3)	(4)	(5)	(6)	(7)	(8)
(a) FIG NO.	(b) ITEM NO.	SMR CODE	NATIONAL STOCK NUMBER	PART NUMBER	FSCM	DESCRIPTION  USABLE ON CODE	U/M	QTY INC IN UNIT
						GROUP 1808 PORTABLE FIRE EXTINGUISHER BRACKET ASSEMBLY - 7357907-1		
142	1	PAFZZ	1015-00-133-9658	7359576	19207	BRACKET ASSEMBLY	EA	1
142	2	PAFZZ	5310-00-407-9566	MS35338-45	96906	WASHER, LOCK 5/16 NOM SIZE	EA	1
142	3	PAFZZ	5310-00-880-7746	MS51968-5	96906	NUT, PLAIN, HEX 5/16-24UNF, STL GR B	EA	1
142	4	PAFZZ	1015-00-849-3503	8668257	19207	ARM, SHORT	EA	1
142	5	PAFZZ	5320-00-191-4179	MS35143-47	96906	RIVET, SOLID, PAN HD 1/4 DIA X 1.75	EA	2
142	6	PAFZZ	2540-00-299-2552	7359587	19207	LINK	EA	1
142	7	PAFZZ	5315-090-8200509	7359593	19207	PIN, STR, HEADED .235 DIA X 1.375	EA	1
142	8	PAFZZ	1015-00-932-3514	7359590	19207	LATCH	EA	1
142	9	PAFZZ	5315-00-839-2326	MS24665-281	96906	PIN, COTTER, 3/32 DIA X 1/2 LG	EA	1
142	10	PAFZZ	4210-00-945179	7359579	19207	ARM, LONG	EA	1
142	11	PAFZZ	5340-00-545-4201	7359589	19207	SCREW, EYE 3/8-16 UNC X 2.375	EA	1
142	12	PAFZZ	5310-00-732-0558	MS51967-8	96906	NUT, PLAIN, HEX 3/8-16UNC	EA	2
142	13	PAFZZ	5310-00-631-9541	MS35338-46	96906	WASHER, LOCK 3/8 NOM SIZE	EA	1

Section II. REPAIR PARTS LIST

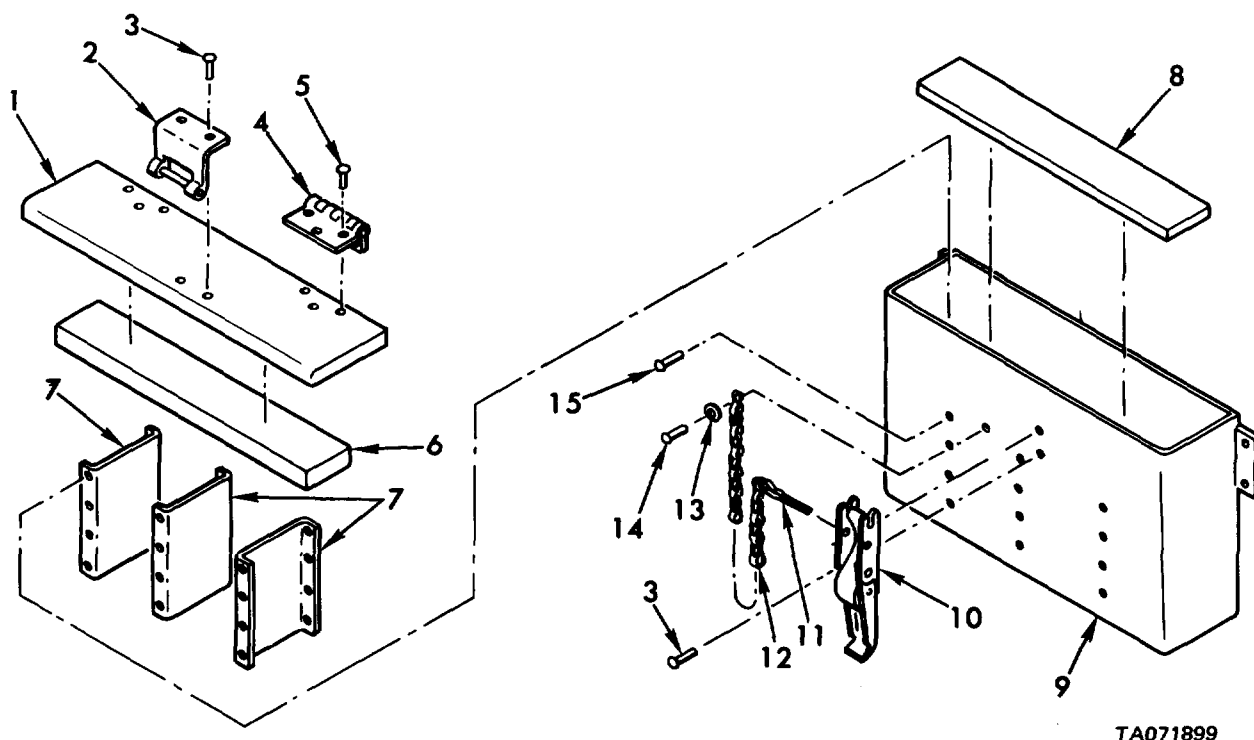

TA071899

Figure 143. Hand grenade box assembly -8700274.

(1) ILLUSTRATION		(2)	(3)	(4)	(5)	(6)	(7)	(8)
(a) FIG NO.	(b) ITEM NO.	SMR CODE	NATIONAL STOCK NUMBER	PART NUMBER	FSCM	DESCRIPTION  USABLE ON CODE	U/M	QTY INC IN UNIT
						GROUP 1808 HAND GRENADE BOX ASSEMBLY 8700274		
143	1	XAFZZ		8700272	19207	COVERHAND GRENADE BOX (ORDER PN 8700274)	EA	1
143	2	PAFZZ	2S90-00-916-2098	8700228	19207	HOOK ASSEMBLY .....	EA	1
143	3	PAFZZ	5320-00-117-5856	588382	21450	RIVET SOLID 3/16 DIA X 9/16.....	E4	4
143	4	PAFZZ	5340-00-944-4913	526212	19207	HINGE .....	EA	2
L43	5	PAFZZ	5320-00-117-6829	MS20470AD4-7	96906	RIVET, SOLID 1/8 DIA X 7/16 HINGE .....	EA	12
143	6	PAFZZ	2S90-00-999-6191	5293693	19207	PAD .....	EA	1
143	7	XAFZZ		8700271	19207	PARTITION (ORDER PN 8700274) .....	EA	3
143	8	PAFZZ	5330-00-521-6229	5266229	19207	PAD .....	EA	1
143	9	XAFZZ		8700273	19207	BODY (ORDER PN 8700274).....	EA	1
143	10	PAFZZ	2590-00-925-3973	8700131	19207	CLAMP ASSEMBLY .....	EA	1
143	11	PAFZZ	5315-00-944-7077	8700137	19201	PIN, 5/32 DIA X 1-1/2 .....	EA	1
143	12	KFFZZ		RRC271AR	81348	CHAIN, SAFETY MFD FROM 4010-00-554-8661....	IN	5
143	13	PAFZZ	5310-00-951-4679	MS27183-3	96906	WASHER, CHAIN, 1/8 ID X 1/4 OD .....	EA	1
143	14	PAFZZ	5320-00-117-6817	MS20470AAD3-6-	96906	RIVET, SOLID 3/32 DIA X 3/8 .....	EA	1
143	15	PAFZZ	2915-00-903-1222	588371	21450	RIVETSOLID 5/32 DIA X 1/2 .....	EA	24

Section II. REPAIR PARTS LIST

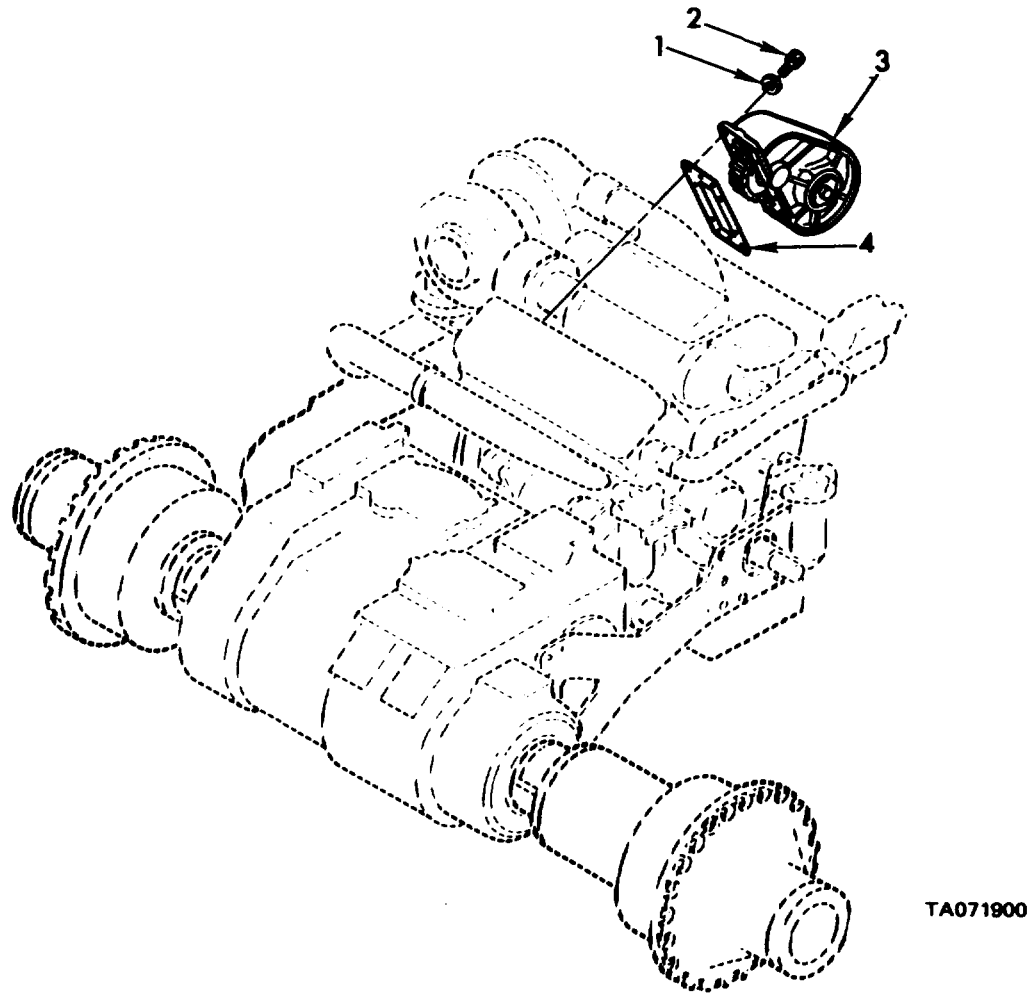
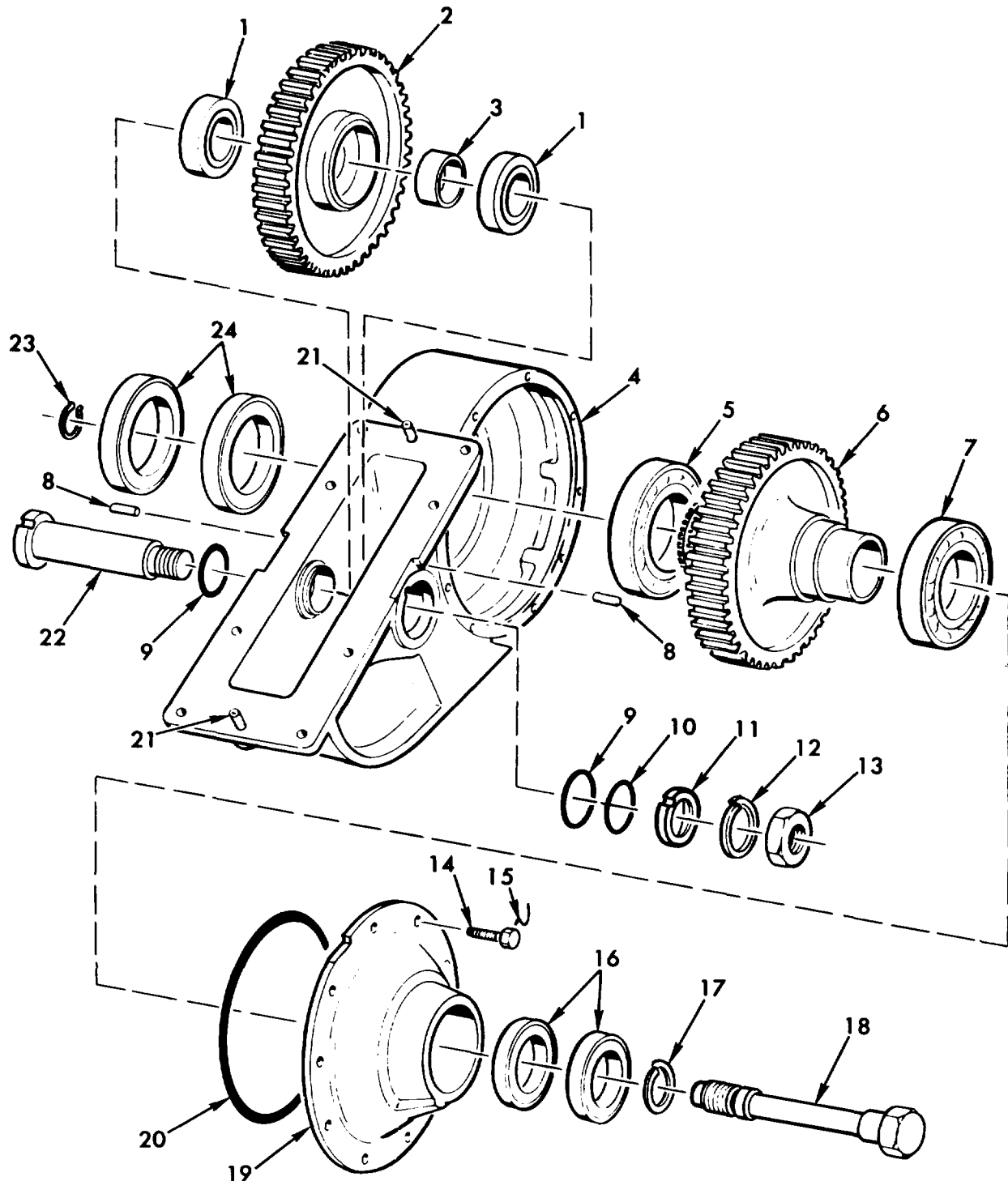

Figure 144. Power take-off installation.

(1) ILLUSTRATION		(2)	(3)	(4)	(5)	(6)	(7)	(8)
(a) FIG NO.	(b) ITEM NO.	SMR CODE	NATIONAL STOCK NUMBER	PART NUMBER	FSCM	DESCRIPTION  USABLE ON CODE	U/M	QTY INC IN UNIT
144	1	PAFZZ	5310-00-637-9541	MS35338-46	96906	GROUP 2004 POIER TAKE-OFF INSTALLATION		
144	2	PACZZ	5310-00-269-2805	MS90726-62	96906	WASHER. LOCK 3/8 NOM SIZE .....	EA	8
144	3	PAFHH	2590-00-891-7858	10902000	19207	SCREW, CAP. HEX HD 3/8-24UNF X 1.250 .....	EA	8
144	4	PAFZZ	5330-00-736-0226	10906242	19207	POWER TAKE-OFF ASSEMBLY .....	EA	1
						GASKET. POWER TAKE-OFF .....	EA	1

**This page intentionally left blank.**

Section II. REPAIR PARTS LIST



TA071901

Figure 145. Power take-off assembly - 10902000.

Section II. REPAIR PARTS LIST

(1) ILLUSTRATION		(2)	(3)	(4)	(5)	(6) DESCRIPTION	(7)	(8)
(a) FIG NO.	(b) ITEM NO.	SMR CODE	NATIONAL STOCK NUMBER	PART NUMBER	FSCM	USABLE ON CODE	U/M	QTY INC IN UNIT
						GROUP 2004 POWER TAKE-OFF ASSEMBLY-10902000		
145	1	PAHZZ	3110-00-155-6592	MS19078-10	96906	BEARING ROLLER, IDLER SPUR GEAR.....	EA	2
145	2	PAHZZ	3020-00-846-3241	10902003	19207	GEAR SPUR IDLER .....	EA	1
145	3	PAHZZ	5365-00-867-8867	10901992	19207	SPACER SLEEVE IDLER GEAR BEARING .....	EA	1
145	4	XAHHH		10906639	19207	GEARCASE (ORDER PN 109020001) .....	EA	1
145	5	PAHZZ	3110-00-555-5423	710160	21450	BEARING BALL OUTPUT GEAR.....	EA	1
145	6	PAHZZ	2520-00-735-4219	10902004	19207	GEAR OUTPUT .....	EA	1
145	7	PAHZZ	3110-00-144--8577	713436	21450	BEARING BALL, ;OUTPUT GEAR .....	EA	1
145	8	PAHZZ	5315-00-852-6404	MS16556-53	96906	PIN STR HEADLESS 5/16 DIA X 1.0.....	EA	2
145	9	PAHZZ	5330-00-559-6184	MS28775-326	96906	PACKING PREFORMED 1.600 ID 1.810 OD.....	EA	2
145	10	PAHZZ	5330-00-702-1048	MS28775-126	96906	PACKING PREFORMED 1.362 ID 1.568 OD.....	EA	1
145	11	PAHZZ	3040-00-867-8868	10901993	19207	COLLAR, SHAFT, IDLER GEAR PIN .....	EA	1
145	12	PAHZZ	5310-00-060-9435	MS35338-55	96906	WASHER LOCK 1-1/4 NOM SIZE .....	EA	1
145	13	PAHZZ	5310-00-997-6903	MS35691-93	96906	NUT PLAIN, HEX 1-1/4-12UNF.....	EA	1
145	14	PAHZZ	5305-00-925-9649	MS51095-359	96906	SCREW, CAP HEX HD 3/8-16 UNC X .875 .....	EA	8
145	15	HHHZZ		520995F41AR	96906	WIRE NONELECTRIC ALMFD FROM 9505-00-248-98649	FT	V
145	16	PAHZZ	5330-00-508-1981	551000-142-3	96906	SEAL, PLAIN 2.750 ID 3.155 OD.....	EA	2
145	17	PAHZZ	5310-00-584-7889	MS35338-53	96906	WASHER LOCK 1.0 NOM SIZE .....	EA	1
145	18	PAHZZ	5306-00-949-5289	10956626	19207	BOLT, EXTERNALLY RELIEVED BODY 1-12 UNF X 7.50	EA	1
145	19	XAHZZ		10902005	19207	COVER GEAR CASE (ORDER PN 10902000).....	EA	1
145	20	PAHZZ	5330-00-260-9339	MS29513-269	96906	PACKING PREFORMED 8.734 ID, 9.012 OD.....	EA	1
145	21	PAHZZ	5315-00-053-1546	MS9164-330	96906	PIN, STR, HEADLESS .377 DIA X 1.0.....	EA	2
145	22	PAHZZ	5306-00-899-1353	10901996	19207	PIN, EXTERNALLY RELIEVED BODY, 1-1/4 UNF X 6-3/16	EA	1
145	23	PAHZZ	5365-00-804-2026	MS16624-1098	96906	RING RETAINING, EXTERNAL .910 ID .....	EA	1
145	24	PAHZZ	5330-00-508-2639	MS51000-151-3	96906	SEAL PLAIN 3.312 ID, 4.380 OD.....	EA	2



Section II. REPAIR PARTS LIST

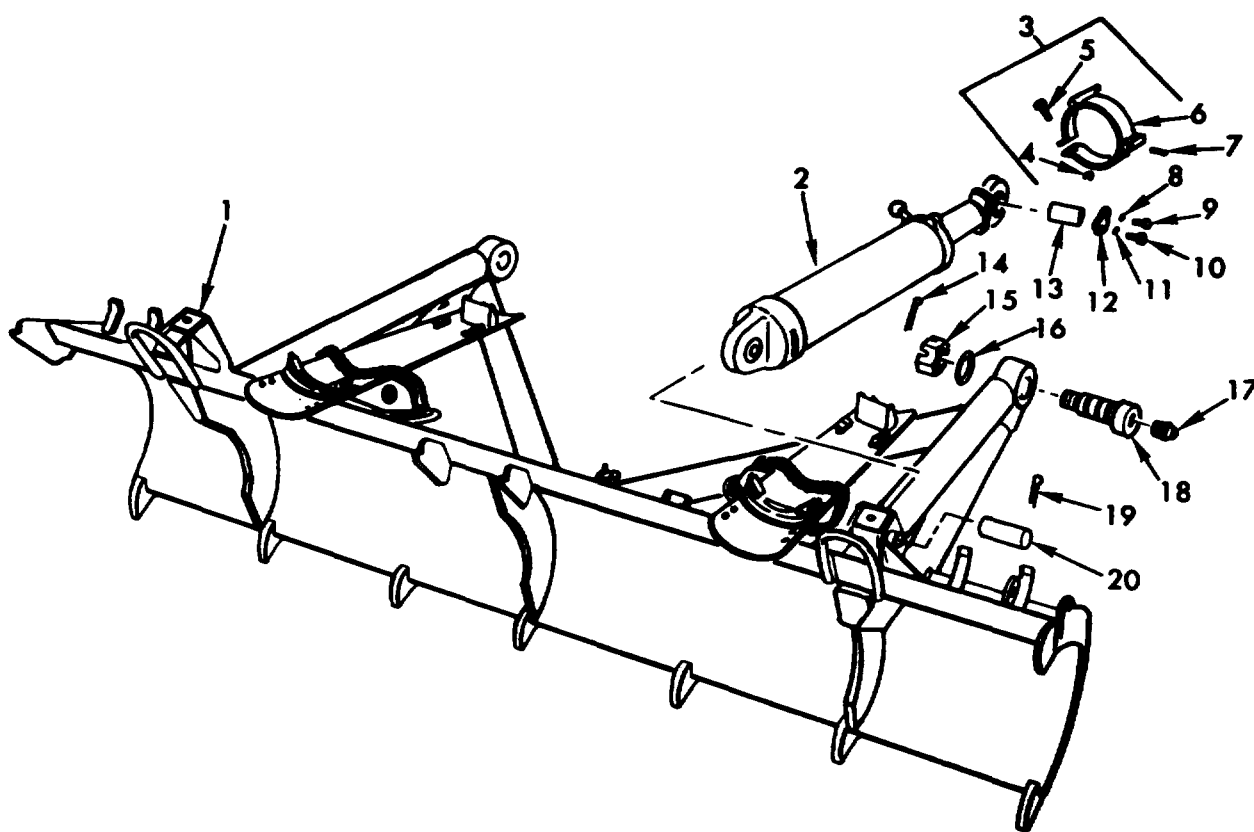

TA072073

Figure 146. Spade and related parts.

Change 2 228

Section II. REPAIR PARTS LIST

(1) ILLUSTRATION		(2)	(3)	(4)	(5)	(6) DESCRIPTION	(7)	(8)
(a) FIG NO.	(b) ITEM NO.	SMR CODE	NATIONAL STOCK NUMBER	PART NUMBER	FSCM	USABLE ON CODE	U/M	QTY INC IN UNIT
GROUP 2005 SPADE AND RELATED PARTS								
146	1	PBOFD		1225391	19207	RACK SHELL .....	EA	1
146	2	PAOFF	2590-00-733-4738	10691960	19207	CYLINDER ASSEMBLY SPADE LIFTING .....	EA	2
146	3	PAOOO	2590-00-442-5905	10946300	19207	LOCKSTOPDETENT,SPA .....	EA	2
146	4	PAOZZ	5310-00-599-1488	MS51922-21	96906	NUT,SELF-LOCKING,HE 3/8-24UNC .....	EA	1
146	5	PAOZZ	5305-00-269-2805	MS90726-62	96906	SCREW,CAP.HEXAGON H 3/8-24UNFX 1.250.....	EA	1
146	6	PAOZZ	5340-00-448-5293	109461301	19207	CLAMP.LOOP DETENT ASSEMBLY,SPADE .....	EA	1
CYLINDER								
146	7	PAOZZ	5305-00-724-5815	M551964-68	96906	SETSCREW 12UNF X .500 .....	EA	1
146	8	PAOZZ	5310-00-584-5272	MS35338-48	96906	WASHER,LOCK 1/2 NOM SIZE .....	EA	2
146	9	PAOZZ	5305-00-044-4153	MS90725-109	96906	SCREWCAP,HEXAGON H 1/2-13UNCX1.00 .....	EA	2
146	10	PAOZZ	5305-00-269-2801	MS90726-58	96906	SCREW,CAP.HEXAGON H3/8-24X.75.....	EA	4
146	11	PARZZ	5310-00-637-9541	MS35338-46	96906	WASHER,LOCK 3/8 NOM SIZE .....	EA	4
146	12	PAOZZ	2590-00-984-4861	10892479	19207	KEEPER .....	EA	2
146	13	PAOZZ	2590-00-987-7471	10892477	19207	PIN,SPADE CYLINDER.....	EA	2
146	14	PAOZZ	5315-00-878-8210	MS24665-772	96906	PIN,COTTER 3/7 DIA X 5.0 L.....	EA	2
146	15	PAOZZ	5310-00-842-0853	10891573	19207	NUT,PLAIN,ROUND 2-1/2-2UN-28,SPADE HINGE.	EA	2
146	16	PAOZZ	5310-00-088-6654	10898202	19207	WASHERFLAT 2.53 ID,375 OD .25THK.....	EA	2
146	17	PAOZZ	4370-00-050-4208	MS15003-1	96906	FITTING,LUBRICATION 9/32 BASE.....	EA	2
146	18	PAOZZ	2590-00-733-4739	10892476	19207	PIN,SPADE HINGE .....	EA	2
146	19	PAOZZ	5315-00-899-5931	MS24665-768	96906	PIN,COTTER 3/8 DIA X 3.0 LG .....	EA	2
146	20	PAOZZ	5315-00-900-5581	10892478	19207	PIN.STRAIGHT.HEADLE 1.0 DIA X5.00.....	EA	2

Change 1 229

Section II. REPAIR PARTS LIST

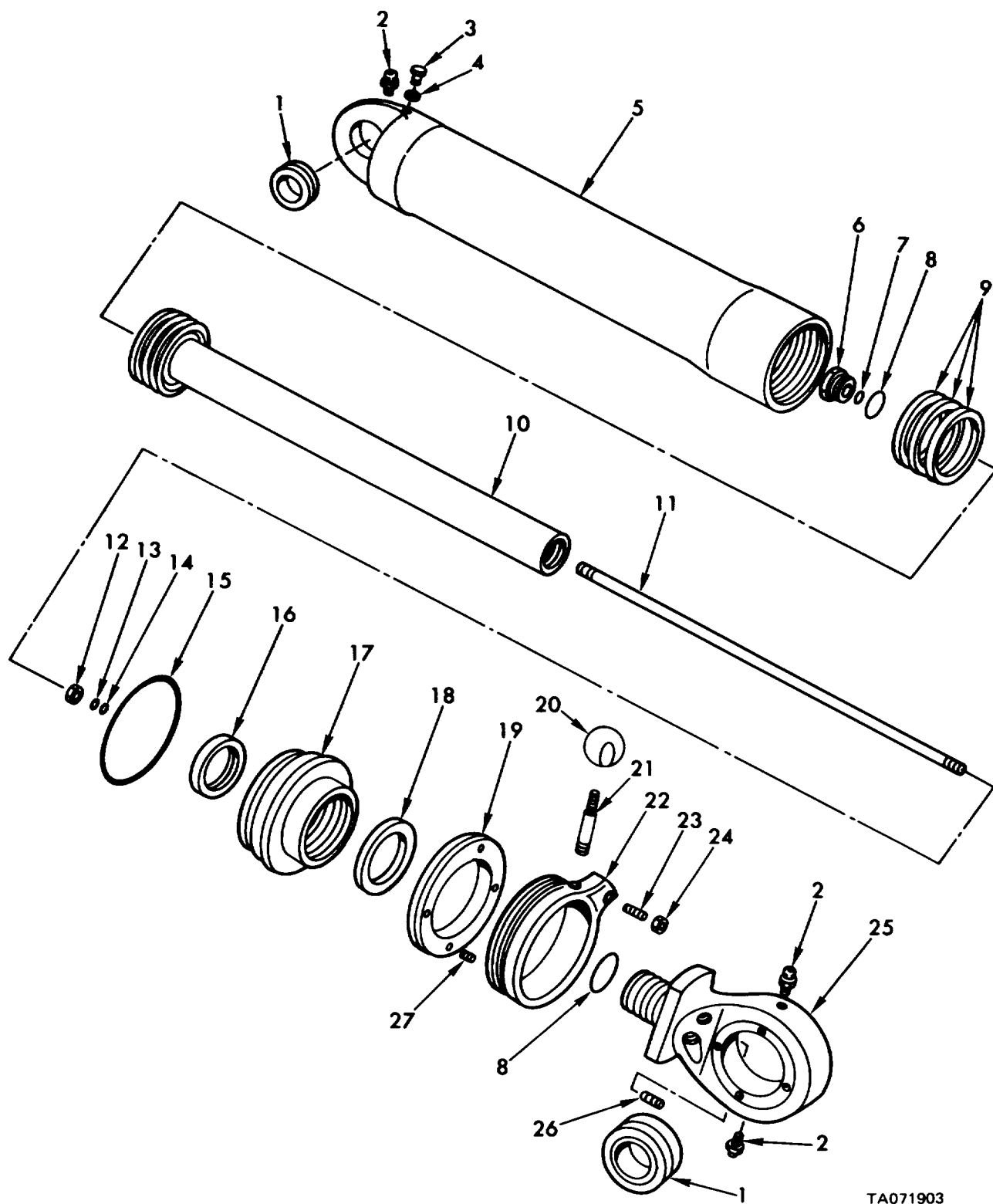

TA071903

Figure 147. Spade lifting cylinder assembly - 10891960.

Section II. REPAIR PARTS LIST

(1) ILLUSTRATION		(2)	(3)	(4)	(5)	(6) DESCRIPTION	(7)	(8)
(a) FIG NO.	(b) ITEM NO.	SMR CODE	NATIONAL STOCK NUMBER	PART NUMBER	FSCM	USABLE ON CODE	U/M	QTY INC IN UNIT
						GROUP 2005 SPADE LIFTING CYLINDER ASSEMBLY- 10891960		
147	1	PAFZZ	3120-00-179-7255	10900423	19207	BEARING, CYLINDER EYE.....	EA	2
147	2	PAFZZ	4730-00-050-4208	MS15003-1	96906	FITTING, LUBE, STR 1/8 NPTF, 9/32 BASE .....	EA	3
147	3	PAFZZ	5365-00-805-1403	MS24391-4	96906	PLUG, BLEEDER 7/16-20UNF .....	EA	2
147	4	PAFZZ	5330-00-805-2966	MS28778-4	96906	PACKING, PREFORMED .351 ID, .495 OD.....	EA	2
147	5	XAFZZ		10891955	19207	SHELL, (ORDER P/N 10891960).....	EA	1
147	6	PBFZZ	5365-00-420-4985	10891970	19207	PLUG, PISTON AND ROD .....	EA	1
147	7	KFFZZ		MS28775-116	96906	PACKING, PREFORMED .737 ID, .943 OD..... PART OF KIT P/N 5703293	EA	1
147	8	KFFZZ		MS28775-226	96906	PACKING, PREFORMED 1.984 ID, 2.262 OD..... PART OF KIT P/N 5703293	EA	2
147	9	KFFZZ		8352827	19207	SEAL, PISTON PART OF KIT P/N 5703293 .....	EA	3
147	10	XAFZZ		10892002	19207	PISTON ROD, (ORDER P/N 10891960).....	EA	1
147	11	XAFZZ		10891961	19207	TUBE, LIFT CONTROL (ORDER P/N 10891960)....	EA	1
147	12	PAFZZ	4730-00-281-1330	7528659	19207	NUT, PLAIN, HEX, TUBE FITTING..... LIFT CONTROL TUBE .	EA	1
147	13	KFFZZ		MS28777-8	96906	WASHER: BACKUP PART OF KIT P/N 5703293 ....	EA	1
147	14	KFFZZ		M528778-8	96906	PACKING, PREFORMEO .644 ID, .818 OD .....	EA	1
147	15	KFFZZ		MS28775-433	96906	PACKING, PREFORMED 5.475 ID, 6.025 OD..... PART OF KIT P/N 5703293	EA	1
147	16	KFFZZ		7748942	19207	SEAL, CYL HEAD PART OF KIT P/N 51703293 ....	EA	1
147	17	PAFZZ	2590-00-080-7581	10891956	19207	HEAD.....	EA	1
147	18	KFFZZ		500179	21450	SEAL, PISTON ROD PART OF KIT P/N 5703293 ...	EA	1
147	19	PAFZZ	5365-00-844-6396	10891957	19207	19207 NUT, EXTERNALLY THREADED CYL HEAD LOCK	EA	1
147	20	PAOZZ	102500-732-1461	8391404	19207	KNOB ASSEMBLY, LOCK CONTROL.....	EA	1
147	21	PAOZZ	2590-00-930-2234	10891962	19207	HANDLE CYLINDER LOCK.....	EA	1
147	22	PAFZZ	2590-00-930-2232	10891958	19207	LOCK.....	EA	1
147	23	PAFZZ	5340-00-932-4996	7748939	19207	DETENT, CYLINDER LOCK.....	EA	1
147	24	PAFZZ	5310-00-891-1754	MS35691-18	19207	NUT, PLAIN, HEX 3/8-16UNC .....	EA	1
147	25	PAFZZ	2590-00-930-2233	10891959	19207	EYE .....	EA	1
147	26	KFFZZ		1S51964-100	96906	SETSCREW HEX SKT 3/8-24UNF X 1.250 .....	EA	1
147	27	KFFZZ		MS51964-96	96906	SETSCREW, HEX SKT 3/8-24UNF X .500 .....	EA	1
147		PAFZZ	2590-00-939-7094	5703293	19207	PARTS KIT, SPADELIFTING CYLINDER.....	EA	1
147	7					PACKING .....	EA	1
146	8					PACKING .....	EA	2
147	9					SEAL .....	EA	3
147	13					WASHER.....	EA	1
147	14					PACKING .....	EA	1
147	15					PACKING .....	EA	1
147	16					PACKING .....	EA	1
147	18					SEAL .....	EA	1
147	26					SETSCREW .....	EA	1
147	27					SETSCREW .....	EA	1

Section II. REPAIR PARTS LIST

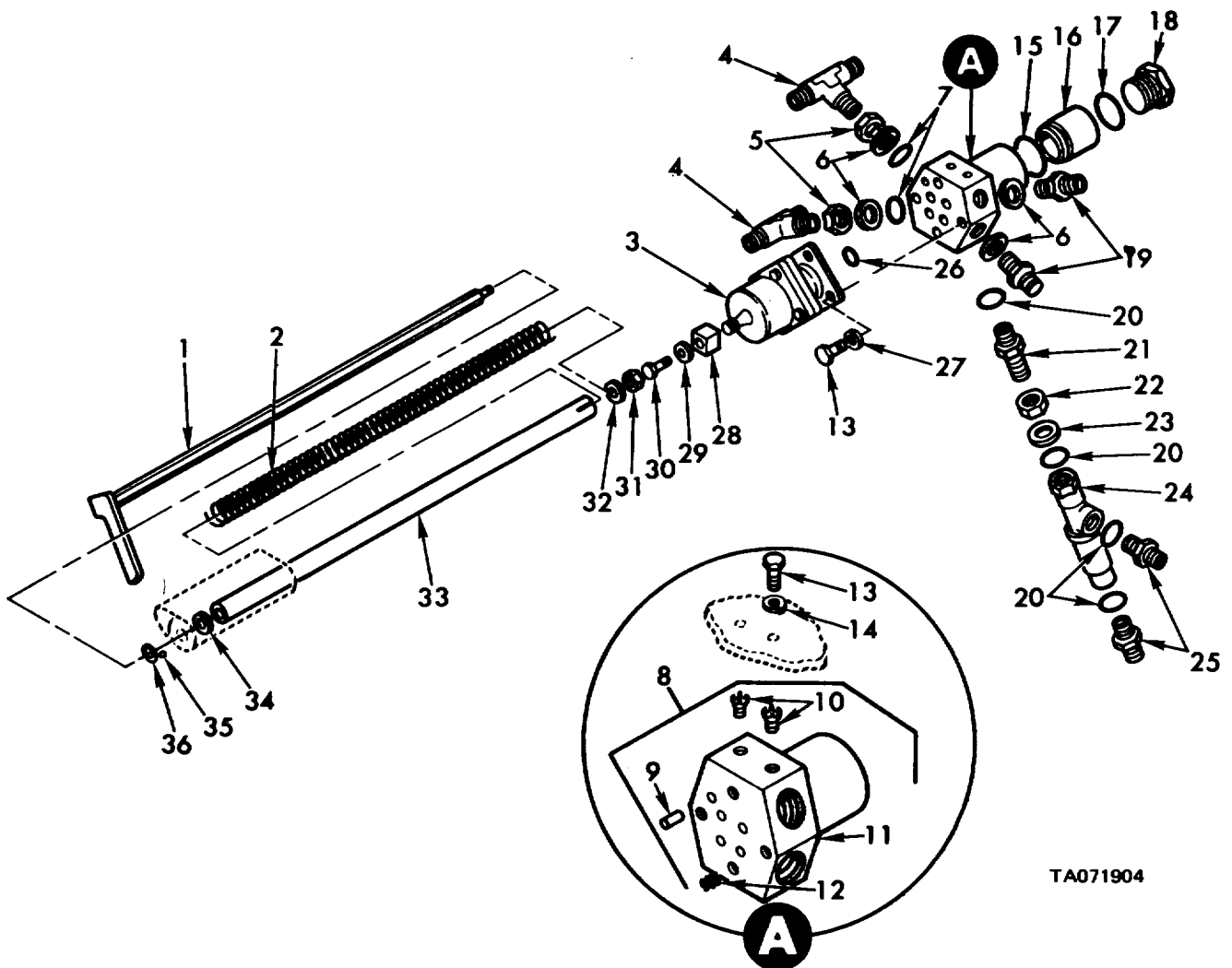

TA071904

Figure 148. Spade control lever.

Section II. REPAIR PARTS LIST

(1) ILLUSTRATION		(2)	(3)	(4)	(5)	(6) DESCRIPTION	(7)	(8)
(a) FIG NO.	(b) ITEM NO.	SMR CODE	NATIONAL STOCK NUMBER	PART NUMBER	FSCM	USABLE ON CODE	U/M	QTY INC IN UNIT
148	1	PAFZZ	2590-01-010-9227	116T5415	19207	GROUP 2005 SPADE CONTROL LEVER		
148	2	PAFZZ	5360-01-027-0484	10902474-1	19207	LEVER, SPADE CONTROL.....	EA	1
148	3	PAFZZ		10900449	19207	SPRING, COMPRESSION 20.25 LG SPADE CONTROL LEVER	EA	1
148	4	PAFZZ	4730-00-68-8840	MS21909-10	96906	VALVE, CONTROL, HYDRAULIC SPADE RAISING AND LOWERING	EA	1
148	5	PAFZZ	4730-00-277-5080	AN6289-10	88044	TEE BULKHEAD UNIV 5/8 TUBE OD .....	EA	2
148	6	PAFZZ	5310-00-186-1381	MS28777-10	96906	LOCKNUT TUBE FITTING 7/8-14UNF .....	EA	2
148	7	PAFZZ	5330-00-285-9842	MS28778-10	96906	WASHER, BACKUP .750 10, 1.012 O0 .....	EA	2
148	8	PAFFF	2590-01-022-4500	11615508	19207	PACKING PREFORMED .755 ID, .949 O0 .....	EA	4
148	9	PAFZZ	5315-00-840-0906	MS16562-210	96906	MANIFOLD, ASSEMBLY CONTROL VALVE.....	EA	1
148	10	PAFZZ	5340-00-472-5297	MS1830A202	96906	PIN SPRING .094 DIA X .312 .....	EA	1
148	11	XAFZZ		11675508-1	19207	INSERT, SCREW THO .....	EA	2
148	12	PAFZZ	5340-00-291-3484	MS124696	96906	MANIFOLD .....	EA	1
148	13	PAFZZ	5305-00-061-0505	MSS90726-5	96906	INSERT, HELICAL COIL 1/4-2BUNF 10 .....	EA	4
148	14	PAFZZ	5310-00-550-1130	MS35333-40	96906	SCREW CAP, HEX HD 1/4-28UNF X .625 .....	EA	6
148	15	PAFZZ	5330-00-585-7123	MS28175-020	96906	WASHER, LOCK INT-TOOTH 1/4 NOM SIZE .....	EA	4
148	16	PAFZZ	4820-00-736-0246	10900522	19207	PACKING PREFORMED .864 ID, 1.00 OD .....	EA	1
148	17	PAFZZ	5330-00-804-5694	MS28718-16	96906	VALVECHECK, SPADE CONTROL RETURN MANIFOLD	EA	1
148	18	PAFZZ	5365-00-911-7615	10902322	19207	PACKING, PREFORMED 1.171 ID, 1.403 OD.....	EA	1
148	19	PAFZZ	4730-00-554-7617	MS21902-10	96906	PLUG, MACHINE, SPADE CONTROL MANIFOLD END	EA	1
148	20	PAFZZ	5330-00-804-5695	MS28778-6	96906	NIPPLE, FLARELESS TUBE 5/8 TUBE OD .....	EA	2
148	21	PAFZZ	4730-00-541-1111	MS21924-6	96906	PACKING PREFORMED .468 ID .624 OD.....	EA	4
148	22	PAFZZ	4730-00-271-5084	AN6289-6	88044	NIPPLE, BULKHEAD UNIV, FLARELESS 3/8 TUBE	EA	1
148	23	PAFZZ	5310-00-186-1295	MS28777-6	96906	LOCKNUT TUBE FITTING 9/16-18UNF .....	EA	1
148	24	PAFZZ	2520-00-736-0235	10900508	19207	WASHER BACKUP .468 ID, .702 DO .....	EA	1
148	25	PAFZZ	4730-00-843-9671	MS21916-10-6	96906	VALVE PRESSURE REDUCING SPADE CONTROL	EA	1
148	26	PAFZZ	5330-00-584-0265	MS28775-012	96906	REDUCER, TUBESPADE CONTROL PRESSURE VALVE	EA	2
148	27	PAFZZ	S31-00-543-2410	MS35338-40	96906	PACKING, PREFORMED .364 ID, .504 OD.....	EA	4
148	28	PAFZZ	2590-00-906-1038	10901176	19207	WASHER, LOCK NO 4 NOM SIZE .....	EA	4
148	29	PAFZZ	5310-00-809-8546	MS27183-8	96906	COUPLING SPADE CONTROL LEVER .....	EA	1
148	30	PAFZZ	S305-00-983-742	MS16998-26	96906	WASHER, FLAT .219 ID .438 OD, .049 THK.....	EA	1
148	31	PAFZZ	5310-00-087-4652	MS51922-17	96906	SCREW, CAP, HEX SCH NO 10-32UNF X .315.....	EA	1
148	32	PAFZZ	5365-00-842-0812	10901174	19201	NUT SELF-LOCKING 3/8-16UNC.....	EA	1
148	33	PAFZZ	2590-01-010-9088	11615416	19207	WASHER SLEEVE SPADE CONTROL .....	EA	1
148	34	PAFZZ	5310-00-730-7324	10892185	19207	SHAFT, SPADE CONTROL LEVER .....	EA	1
148	35	PAFZZ	3110-00-950-8446	S19061-3	96906	WASHER, FLAT, SPADE CONTROL LEVER INDENT	EA	1
148	36	PAFZZ	5365-00-21-4820	MS16625-1102	96906	BALL, BEARING, SPADE CONTROL LEVER INDENT	EA	1
						RING RETAINING INTERNAL 1.136 OD .....	EA	1

Section II. REPAIR PARTS LIST

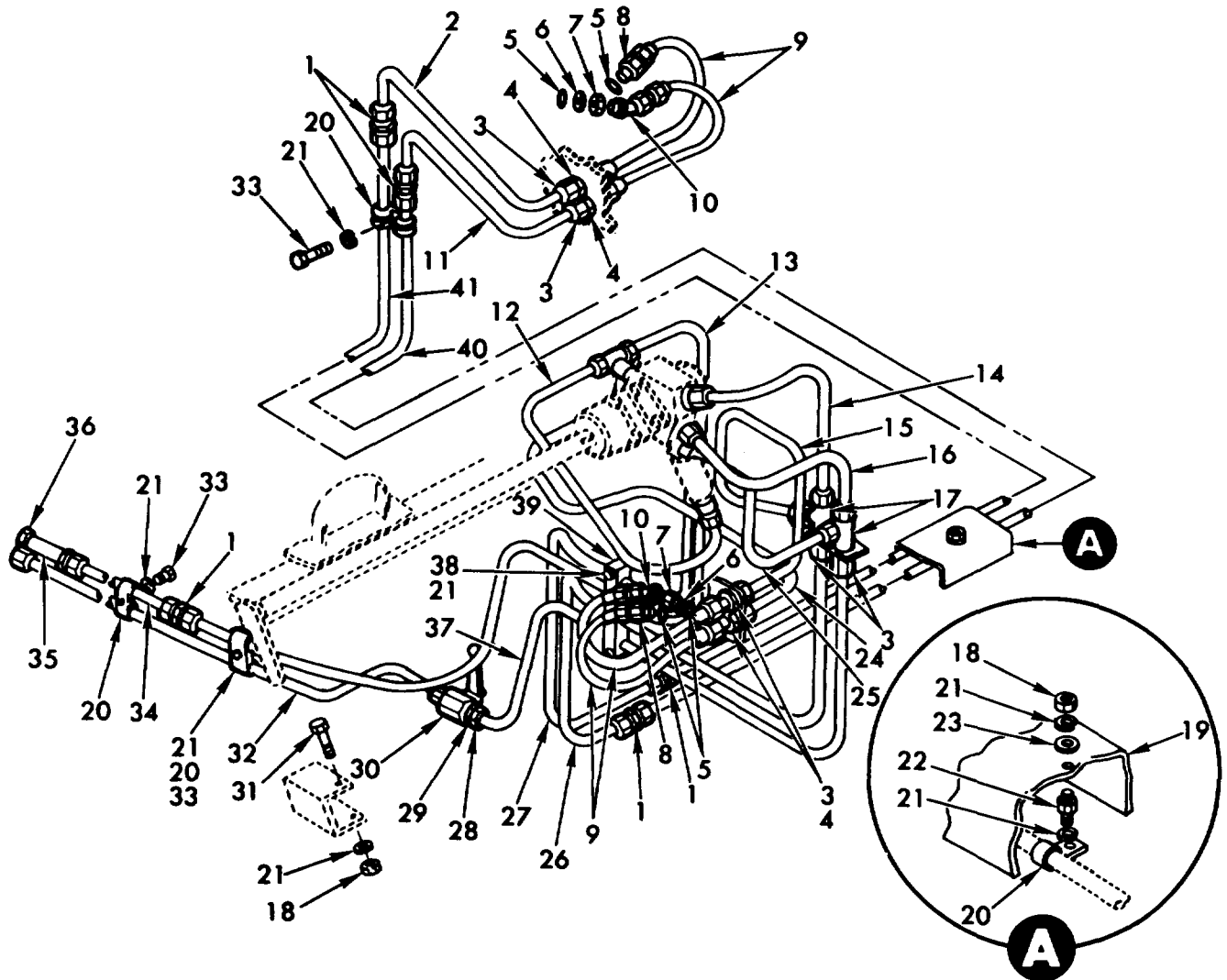

TA071905

Figure 149. Spade hydraulic lines and fittings.

Section II. REPAIR PARTS LIST

(1) ILLUSTRATION		(2)	(3)	(4)	(5)	(6) DESCRIPTION	(7)	(8)
(a) FIG NO.	(b) ITEM NO.	SMR CODE	NATIONAL STOCK NUMBER	PART NUMBER	FSCM	USABLE ON CODE	U/M	QTY INC IN UNIT
						GROUP 2005 SPADE HYDRAULIC LINES AND FITTINGS		
149	1	PAOZZ	4730-00-554-7617	MS21902-10	96906	NIPPLE FLARELESS TUBE 5/8 TUBE OD .....	EA	5
149	2	PAOZZ	4710-00-980-3319	10882015	19201	TUBE ASSEMBLY METAL, R SPADE CYL RAISING CONTROL LINE	EA	1
149	3	PAOZZ	4730-00-277-5080	AN6289-10	88044	LOCKNUT, TUBE FITTING 7/8-14UNF .....	EA	6
149	4	PAOZZ	4730-00-851-2834	10902493	19207	FITTING, STRAIGHT PIPE TO TUBE .....	EA	4
149	5	PAOZZ	5330-00-804-5695	MS28778-6	96906	PACKING PREFORMED .468 ID .624 OD.....	EA	4
149	6	PAOZZ	5310-00-186-1295	MS28777-6	96906	WASHER, BACKUP .468 ID .702 OD.....	EA	2
149	7	PAOZZ	4730-00-277-5084	AN6289-6	88044	LOCKNUT TUBE FITTING 9/16-18 UNF .....	EA	2
149	8	PAOZZ	4730-00-203-7491	MS21902-6	96906	NIPPLE FLARELESS TUBE 3/8 TUBE OD .....	EA	2
149	9	PAOZZ	4120-00-736-0247	10900418	19207	HOSE ASSEMBLY RUBBERSPADE CYL RAISING AND LOWERING	EA	4
149	10	PAOZZ	4730-00-203-7487	MS21907-6	96906	ELBOW 45 DEG, BHD UNIV 3/8 TUBE 00.....	EA	2
149	11	PAOZZ	4710-00-980-3318	10882014	19207	TUBE ASSEMBLY, META LR SPADE CYL LOWERING CONTROL	EA	1
149	12	PAOZZ	4710-00-980-3316	10881990	19207	TUBE ASSEMBLY METAL .....	EA	1
149	13	PAOZZ	4710-00-955-5497	10934511	19204	SPADE CONTROL VALVE TEE TO REDUCING VALVE TUBE ASSEMBLY METAL SPADE CONTROL VALVE TEE TO NIPPLE	EA	1
149	14	PAOZZ	4710-00-955-5495	10934513	19204	TUBE ASSEMBLY, METAL SPADE CONTROL MANIFOLD TO TEE RETURN LINE	EA	1
149	15	PAOZZ	4710-00-064-5673	10908529	19207	TUBE ASSEMBLY, METAL, SPADE CONTROL L CYL LOWERING TEE TO HOSE	EA	1
149	16	PAOZZ	4710-00-955-5494	10934514	19204	TUBE ASSEMBLY METAL, .....	EA	1
149	17	PAOZZ	4730-00-683-8838	MS21912-10	96906	PRESSURE LINE TEE TO SPADE CONTROL MANIFOLD TEE TUBE, SPADE PRESSURE AND RETURN LINES	EA	2
149	18	PAOZZ	5310-00-768-0319	MS51968-2	96906	NUT, PLAIN HEX 1/4-28 UNF STL GR B.....	EA	4
149	19	PAOZZ	2590-01-022-4498	11675673	19207	GUARD SPADE CONTROL TUBE .....	EA	1
149	20	PAOZZ	5340-00-088-1254	MS21333-104	96906	CLAMP, LOOP CUSHIONED .625 DIA.....	FA	7
149	21	PAOZZ	5310-00-582-5965	MS35338-44	96906	WASHER, LOCK 1/4 NOM SIZE .....	EA	11
149	22	PAOZZ	5307-01-021-5572	11675674	19207	SPACER, SPADE CONTROL TUBE GUARD.....	EA	2
149	23	PAOZZ	5310-00-809-4058	MS27183-10	96906	WASTER, FLAT .281 ID, .625 OD, .065 THK .....	EA	2
149	24	PAOZZ	4710-00-746-5997	10904727	19207	TUBE ASSEMBLY METALSDE CONTROL VALVE TEE TO L CYL RAISING HOSE	EA	1
149	25	PAOZZ	4710-00-745-7979	10904729	19207	TUBE ASSEMBLY, METAL SPADE CONTROL LINE TEE TO PRESSURE REDUCTION VALVE	EA	1
149	26	PAOZZ	4710-00-955-5499	10934509	19204	TUBE ASSEMBLY METAL, SPADE R CYL LOWERING LINE	EA	1
149	27	PAOZZ	4710-00-955-5498	10934510	19204	TUBE ASSEMBLY, METAL SPADE R CYL RAISING LINE	EA	1
149	28	PAOZZ	4730-00-541-1204	MS21916-10-8	96906	REDUCER EXTERNAL THD 1/2 TO 5/8.....	EA	2
149	29	PAOZZ	5330-00-808-0794	MS28778-8	96906	PACKING, PREFORMED .644 ID .818 OD.....	EA	2
149	30	PAOZZ	4820-00-456-1783	11640663	19207	VALVE SPADE SHUT-OFF .....	EA	1
149	31	PAOZZ	5305-00-267-8980	MS90726-14	96906	SCREW CAP HEX HO 1/4-28 UNF X 2.000 .....	EA	2
149	32	PAOZZ	4710-00-462-8543	11642946	19207	TUBE ASSEMBLY. METAL SPADE CONTROL .....	EA	1
149	33	PAOZZ	5305-00-068-0504	MS90726-3	96906	PRESSURE LINE SCREW CAP HEX HO 1/4-28 UNF X .500 .....	EA	3
149	34	PAOZZ	4110-00-955-5501	10934515	19207	TUBE ASSEMBLY, METAL SPADE CONTROL .....	EA	1
149	35	PAOZZ	2520-00-736-0232	10900484	19207	RETURN LINE UNION TO CHECK VALVE VALVE RELIEFHYDRAULIC OIL SPADE CONTROL RETURN LINE	EA	1
149	36	PAOZZ	5330-00-285-9842	MS28778-10	96906	PACKING, PREFORMED .75 ID .949 OD .....	EA	1
149	31	PAOZZ:		11642945	19204	TUBE ASSEMBLY, SPADE SHUT-CFF VALVE T TEE	EA	1
149	38	PAOZZ	5305-00-267-8977	MS90726-10	96906	SCREW, CAP, HEX HD 1/4-28 UNF X 1.250 .....	EA	2
149	39	PADZZ	5340-01-036-2700	10904470	19207	CLAMP SPADE CONTROL TUBE.....	EA	1
149	40	PAOZZ	4710-00-980-3317	10881995	19207	TUBE ASSEMBLY, METAL R SPADE LOWERING CONTROL LINE	EA	1
149	41	PAOZZ	4710-00-745-7989	10904713	19207	TUBE ASSEMBLY, METALR SPADE CYL RAISING CONTROL LINE	EA	1



Section II. REPAIR PARTS LIST

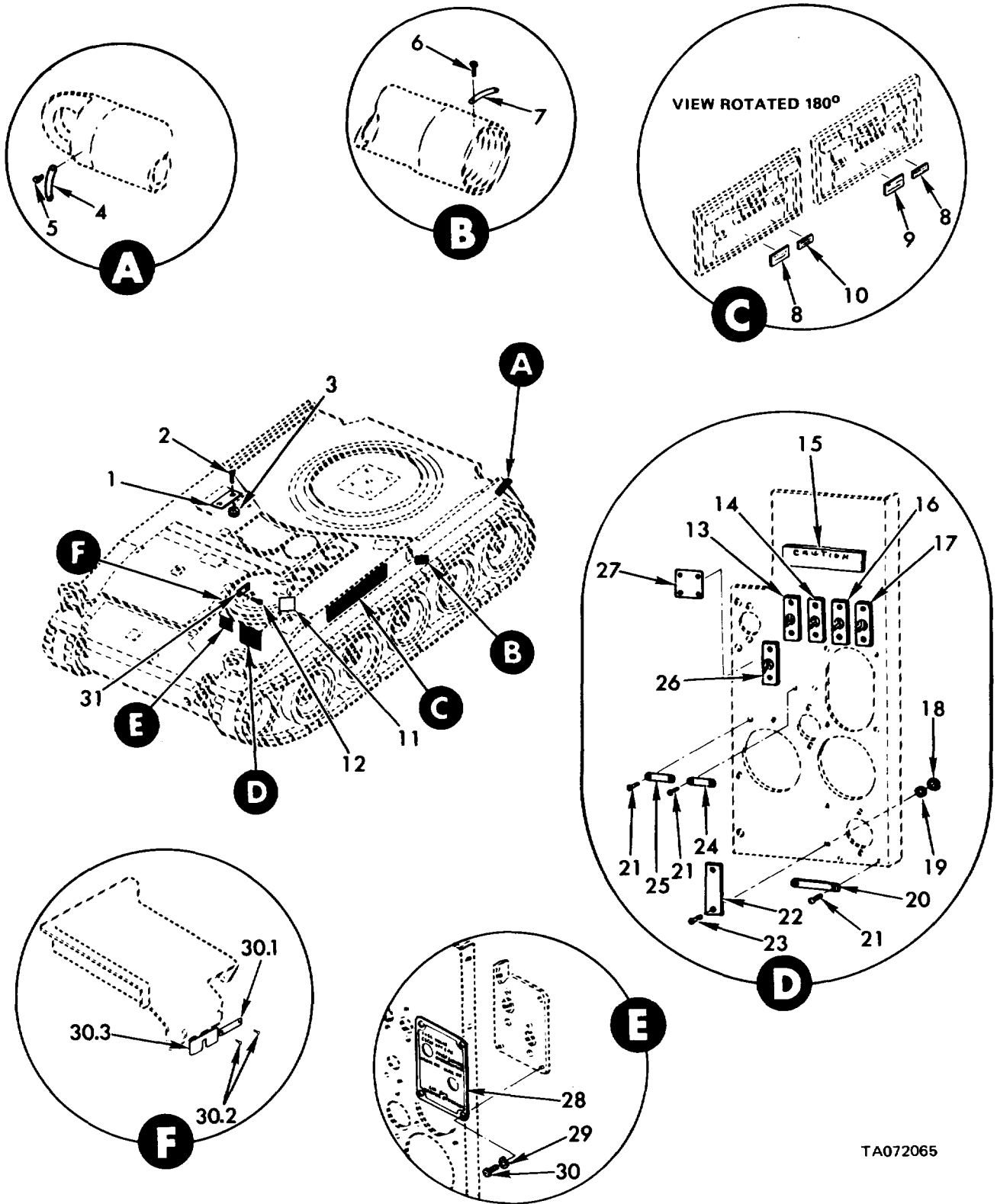

TA072065

Figure 150. Vehicle data plates.

Section II. REPAIR PARTS LIST

(1) ILLUSTRATION		(2)	(3)	(4)	(5)	(6) DESCRIPTION	(7)	(8)
(a) FIG NO.	(b) ITEM NO.	SMR CODE	NATIONAL STOCK NUMBER	PART NUMBER	FSCM	USABLE ON CODE	U/M	QTY INC IN UNIT
GROUP 2210 VEHICLE DATA PLATES								
150	1	PAOZZ	9905-00-990-4373	10904466	19207	PLATE,IDENTIFICATION DIESEL FUEL ONLY .....	EA	1
150	2	PAOZZ	5305-00-889-3003	MS35206-230	96906	SCREW.MACHINE NO 6-32 X .500.....	EA	4
150	3	PAOZZ	5310-00-081-8087	MS21044A06	96906	NUT,SELF-LOCKING,HE.138-32 UNJC .....	EA	4
150	4	PAOZZ	9905-00-874-8703	10891588	19207	PLATE,IDENTIFICATIO SPADE CYLINDER .....	EA	1
150	5	PAOZZ	5305-00-253-5603	MS21318-1	96906	SCREW,DRIVE .058 DIA X .125 .....	EA	3
150	6	PAOZZ	5305 00-251-5603	MS21318-1	96906	SCREW,DRIVE .058 DIA X .125 .....	EA	3
150	7	PAOZZ	9905-00-174-8703	10891588	19207	PLATE,IDENTIFICATIO VEHICLE IDENTIFICATION. M110A2 .....	EA	1
150	8	PAOZZ	9905-00-901-2581	10919865	19207	PLATE INSTRUCTIONIDENTIFICATION, DRY AIR CLEANERS .....	EA	2
150	9	PAOZZ	9905-00-903-2585	10934834	19207	PLATE INSTRUCTIONIDENTIFICATION,AIR CLEANER	EA	1
150	10	PAOZZ	9905-00-761-2261	10956603	19237	PLATE,INSTRUCTIONIDENTIFICATION,AIR CLEANER	EA	1
150	11	PAOZZ	9905-01-076-4193	12254000	19207	PLATE,IDENTIFICATIOVEHICLE IDENTIFICATION M110AZ .....	EA	1
150	12	PAOZZ	5305-00-175-3230	MS21318-14	96906	SCREW,DRIVE .0980 DIA X .0187.....	EA	2
150	13	PAOZZ	9905-00-745-7721	10898515	19207	PLATE INSTRUCTIONIDENTIFICATION INFRA-RED RECEIVER SWITCH .....	EA	1
150	14	PAOZZ	9905-00-714-7719	10898516	19207	PLATE,DESIGNATION....IDENTIFICATION, BO-IR SELECTOR .....	EA	1
150	15	PAOZZ	9905-00-198-2728	11643398	19207	PLATE INSTRUCTION HIGH NOISE LEVEL .....	EA	1
153	16	PAOZZ	9905-00-745-7722	10898514	19207	PLATE.INSTRUCTION INSTRUMENT SWITCH .....	EA	1
150	17	PAOZZ	9905-00-745-7723	10898513	19207	PLATE INSTRUCTION IDENTIFICATION,MASTER SWITCH .....	EA	1
150	18	PAOZZ	5310-00-934-9757	MS35649-282	96906	NUT,PLAIN,HEXAGON NO 8-32 .....	EA	2
153	19	PAOZZ	5310-00-045-3299	MS35338-42	96906	WASHER,LOCK NO 8 NOM SIZE .....	EA	2
150	20	PAOZZ	9905-00-745-7716	10898520	19207	PLATE, INSTRUCTIONIDENTIFICATCN,SUSPENSION LCCXED INDICATOR LAMP .....	EA	1
153	21	PAOZZ	5305-00-253-5608	MS21318-9	96906	SCREWDRIVE RD HD .013 DIA X .250 .....	EA	6
153	22	PAOZZ	9905-00-745-7720	10890517	19207	PLATE, INSTRUCTIONIDENTIFICATION SUSPENSION VALVE .....	EA	1
150	23	PAOZZ	5305-00-984-6193	1535206-245	96906	SCREW, MACHINE NO 8-32 X .500.....	EA	2
150	24	PAOZZ	9905-00-745-7718	10898518	19207	PLATE,INSTRUCTIONIDENTIFICATION,ENGINE START SWITCH .....	EA	1
150	25	PAOZZ	S905-00-745-7717	10898519	19207	PLATE,IDENTIFICATIO UTILITY OUTLET .....	EI	1
150	26	PAOZZ	9905-00-745-7724	10898512	19207	PLATE,IDENTIFICATIO...HYDRAULIC PUMP-PTO CLUTCH .....	EA	1
150	27	PAOZZ	9905-00-880-1149	10934635	19207	PLATE,INSTRUCTION CLUTCH OPERATIONWARNING	EA	1
150	28	PAOZZ	9905-01-011-4613	11675548	19207	PLATE,INSTRUCTION AIR BOX HEATER AND PRIME ENGINE .....	EA	1
150	29	PAOZZ	5310-00-045-3299	MS35338-42	96906	WASHER,LOCK NO 8 NOM SIZE .....	EA	4
150	30	PAOZZ	5305-00-984-6189	MS35206-241	96906	SCREW.MACHINE NO 8-32 X .250.....	EA	4
150	30.1	PAOZZ	9905-00-987-7488	10909078	19207	PLATE, IDENTIFICATIO THROTTLE IDENTIFICATION N	EA	1
150	30.2	PAOZZ	5305-00-253-5608	MS21318-9	96906	SCREW,DRIVE NO 0 NOM SIZE X .250 LG .....	N EA	2
150	30.3	XDOZZ		12254037	19207	SIGN,PARKING BRAKE SET-RELEASE INSTRUCTION	N EA	
150	31	PAOZZ	9905-00-990-4386	10919809	19207	PLATE,IDENTIFICATIO ENGINE SHUT-DOWN. ....	EA	1

Section II. REPAIR PARTS LIST

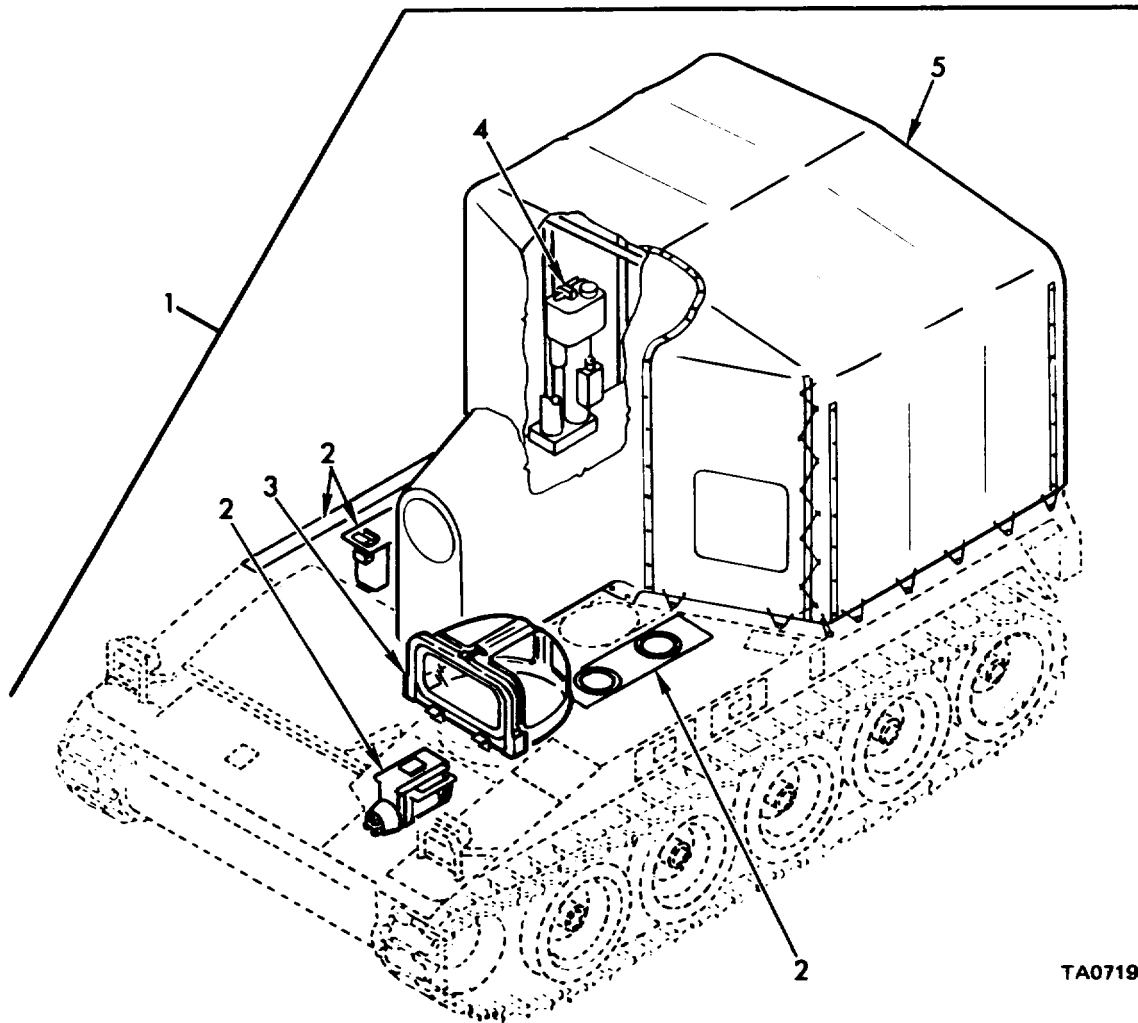

TA071907

Figure 151. Winterization kit - 11643600.

(1) ILLUSTRATION		(2)	(3)	(4)	(5)	(6)	(7)	(8)
(a) FIG NO.	(b) ITEM NO.	SMR CODE	NATIONAL STOCK NUMBER	PART NUMBER	FSCM	DESCRIPTION  USABLE ON CODE	U/M	QTY INC IN UNIT
						GROUP 3303 WINTERIZATION KIT-11643600		
151	1	PAFDD	2540-01-026-0461	11643600	19207	WINTERIZATION KIT .....	EA	1
151	2	PAFFF	2540-01-027-6073	11643540	19207	HEATER KIT.HULL.....	EA	1
151	3	PAFFF	2540-01-028-4544	11643510	19207	ENCLOSURE KIT, ORIVER'S .....	EA	1
151	4	PAFFF	2540-00-177-9317	11643097	19207	HEATER KIT.CREW.....	EA	1
151	5	PAFFF	2540-00-177-9316	11643054	19207	SHELTER KIT,CREW.....	EA	1

**This page intentionally left blank.**

Section II. REPAIR PARTS LIST

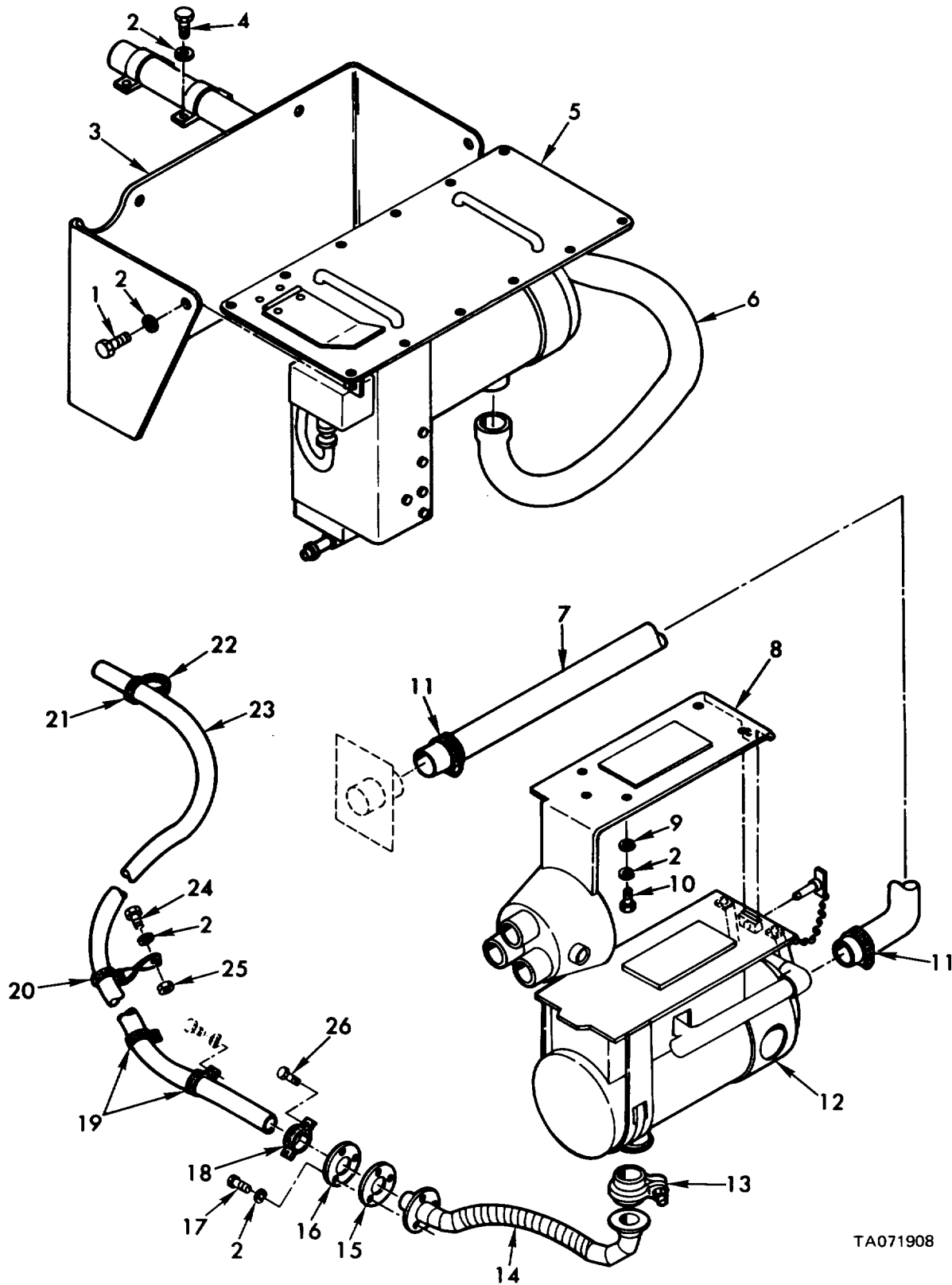

TA071908

Figure 152. Hull heater kit - 11643540 - coolant and driver's beaters and exhaust lines.

Section II. REPAIR PARTS LIST

(1) ILLUSTRATION		(2)	(3)	(4)	(5)	(6) DESCRIPTION	(7)	(8)
(a) FIG NO.	(b) ITEM NO.	SMR CODE	NATIONAL STOCK NUMBER	PART NUMBER	FSCM	USABLE ON CODE	U/M	QTY INC IN UNIT
						GROUP 3303 HULL HEATER KIT-11643540-COOLANT AND DRIVER'S HEATERS AND EXHAUST LINES		
152	1	PAOZZ	5305-00-068-0504	MS90726-3	96906	SCREW , CAP. HEX HD 124-28UNF X .500 .....	EA	4
152	2	PAOZZ	5310-00-582-5965	MS35338-44	96906	WASHER,LOCK 1/4 NOM SIZE .....	EA	16
152	3	PAOZZ	2990-00-928-2951	10946576	19207	SHIELD, COOLANT HEATER .....	EA	1
152	4	PAOZZ	5305-00-068-0503	MS90726-2	96906	SCREW, CAP, HEX HD 1/4-28UNF X .438 .....	EA	4
152	5	PAOFF	2540-01-061-5573	11643561	19207	HEATER ASSEMBLY COOLANT .....	EA	1
152	6	PAOZZ	2990-00-919-6405	10946610	19207	TUBE,EXHAUST. COOLANT HEATER .....	EA	1
152	7	MOOZZ		8724784AR	19207	HOSE, DUCTING. MFD FROM 4720-00-842-6233.....	IN	24
152	8	PAOZZ		11643580	19207	BRACKET, DRIVER'S HEATER .....	EA	1
152	9	PAOZZ	5310-01-077-6B30	7754369	19207	WASHER,FLAT 1/4 IN .....	EA	4
152	10	PAOZZ	5305-00-267-8972	MS590726-1	96906	SCREW,. CAP. HEX HD ¼-28UNF X .375 .....	EA	4
152	11	PAOZZ	4730-00-909-8627	MS35842-13	96906	CLAMP,HOSE 1.813 TO 2.75 ID .....	EA	2
152	12	PAOFF	2540-01-061-5732	11643581	19207	HEATER ASSEMBLY DRIVER'S.....	EA	1
152	13	PAOZZ	2540-00-759-3946	10906258	19207	COUPLING,HOSE. EXHAUST .....	EA	1
152	14	PAOZZ	2990-01-063-7781	11643587	19207	EXHAUST. DRIVER'S HEATER .....	EA	1
152	15	PAOZZ	5330-01-064-6807	11643588	19207	GASKET,EXHAUST .....	EA	1
152	16	PAOZZ	2990-01-061-2340	11643589	19207	PLATE,EXHAUST HOSE.....	EA	1
152	1T	PAOZZ	5305-00-267-8977	MS90726-10	96906	SCREN,CAP,HEXAGON. 1/4-28 UNF X 1.250.....	EA	3
152	18	PAOZZ	2990-00-756-2403	MS53041-1	96906	CLAMP ASSEMBLY .....	EA	1
152	19	PAOZZ	5340-01-066-5898	11643593	19207	CLAMP,EXHAUST HOSE 1.50 INCH .....	EA	2
152	20	PAOZZ	2990-01-066-7557	11643594	19207	CLAMP,EXHAUST HOSE 1.50 INCH .....	EA	1
152	21	PAOZZ	4730-00-908-3193	MS35842-12	96906	CLAMP,HOSE. 1.063 TO 2.00 ID .....	EA	1
152	22	PAOZZ	4730-00-908-3194	MS35842-11	96906	CLAMP,HOSE. .688 TO 1.250 ID .....	EA	1
152	23	MOOZZ		11643540NOTE20	19207	HOSE, EXHAUST MFD FROM 2510010513885.....	IN	138
152	24	PAOZZ	5305-00-068-0506	MS90726-6	96906	SCREW. CAP, HEX HD 1/4-2UNF X .750 .....	EA	1
152	25	PAOZZ	5310-00-768-0319	MS51968-2	96906	NUT. PLAIN. HEX 1/4-28UNF. STL GR B.....	EA	1
152	26	PAOZZ	5305-00-269-2806	MS90726-63	96906	SCREW. CAP,' HEX HD 3/8-24UNF X 1.375.....	EA	2

Section II. REPAIR PARTS LIST

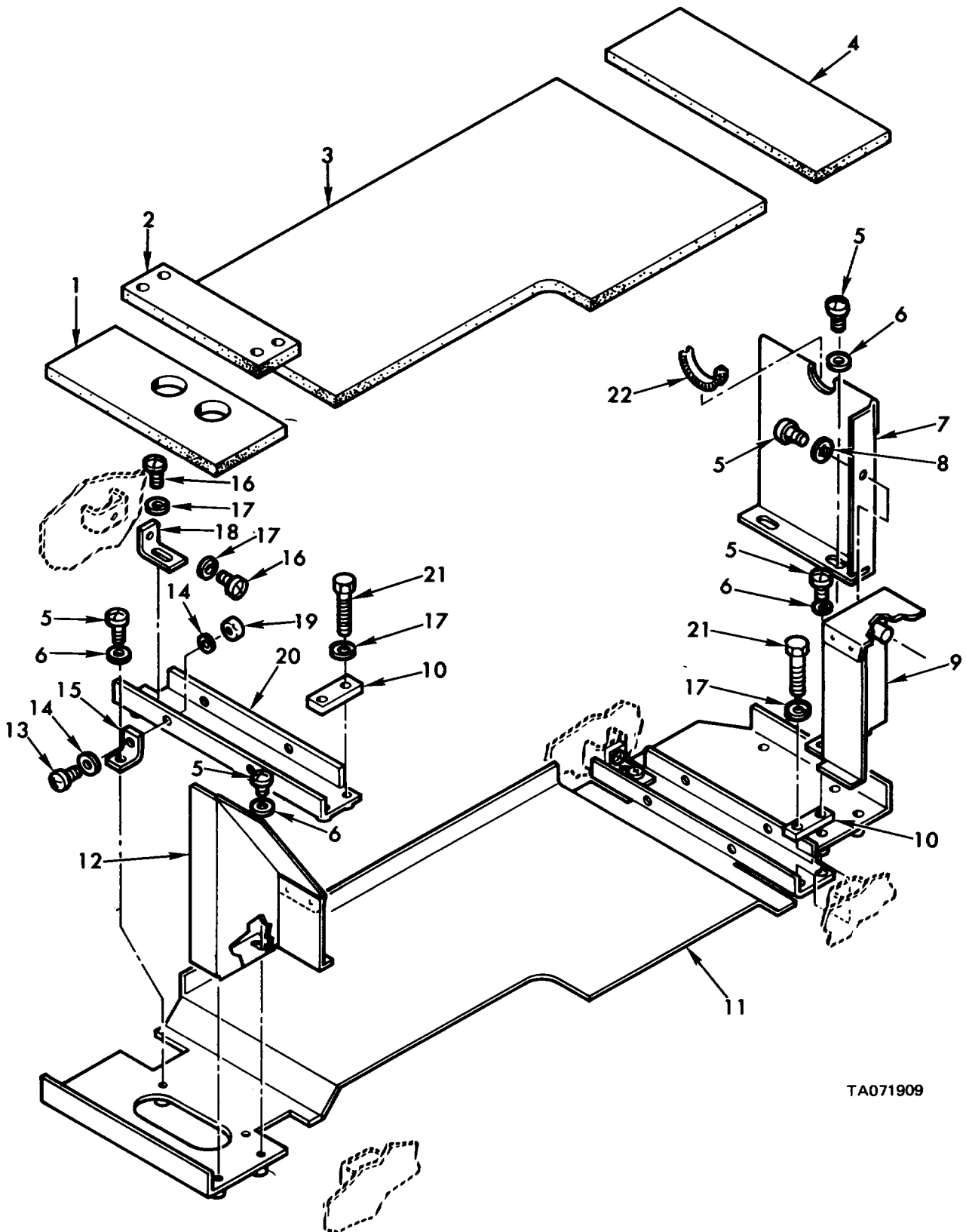

TA071909

Figure 153. Hull heater kit - 11643540 - battery box supports and related parts.

Section II. REPAIR PARTS LIST

(1) ILLUSTRATION		(2)	(3)	(4)	(5)	(6)	(7)	(8)
(a) FIG NO.	(b) ITEM NO.	SMR CODE	NATIONAL STOCK NUMBER	PART NUMBER	FSCM	DESCRIPTION  USABLE ON CODE	U/M	QTY INC IN UNIT
						GROUP 3303 HULL HEATER KIT-11643540- BATTERY BOX SUPPORTS i RELATED PARTS		
153	1	PAOZZ	2590-01-061-5577	11643546	19207	PAD.INSULATION BATTERY BOX SUPPORT .....	EA	1
153	2	PAOZZ	2590-01-061-5579	11643545	19207	PAD,INSULATION BATTERY BOX SUPPORT .....	EA	2
153	3	PAOZZ	2590-01-061-5575	11643544	19207	PAD.INSULATION BATTERY BOX SUPPORT .....	EA	1
153	4	PAOZZ	2590-01-061-5578	11643543	19207	PAD,INSULATION BATTERY 80X SUPPORT .....	EA	1
153	5	PAOZZ	5305-00-984-6192	MS35206-244	96906	SCREW, MACH, PAN HD. NO. 8-32UNC X .438.....	EA	11
153	6	PAOZZ	5310-00-765-3197	MS27183-41	96906	WASHER.FLAT .188 ID,.438 OD,.065 THK .....	EA	10
153	7	PBOZZ	2590-01-061-5576	11643541	19207	PLATE SIDE SUPPORT .....	EA	1
153	8	PAOZZ	5310-00-559-0070	MS35333-38	96906	WASHER LOCK, INT-TOOTH NO. 8 NOM SIZE ....	EA	1
153	9	PBOZZ	2540-01-062-0839	11643539	19207	DUCT.....	EA	1
153	11	PBOZZ	2590-01-061-5582	11643536	19207	PLATE, BATTERY BOX SUPPORT .....	EA	2
153	11	PBOZZ	2590-01-061-5581	11643537	19207	PLATE,BOTTOM.....	EA	1
153	12	PBOZZ	2540-01-061-8888	11643542	19207	DUCT,SUPPORT.....	EA	1
153	13	PAOZZ	5305-00-988-1723	MS35206-279	96906	SCREW. MACH, PAN HD. 1/4-28 UNC X .500 .....	EA	4
153	14	PAOZZ	5310-00-823-8804	MS527183-9	96906	WASHER.FLAT .250 ID,.562 OD,.065 THK .....	EA	8
153	15	PAOZZ	5340-01-037-3502	11643538	19207	BRACKET SUPPORT PLATE .....	EA	4
153	16	PAOZZ	5305-00-952-0759	MS35207-276	96906	SCREW, MACH. PAN HO, 1/4-28UNF X .312 .....	EA	4
153	17	PAOZZ	5310-00-582-5965	MS35338-44	96906	WASHER.LOCK 1/4 NON SIZE .....	EA	8
153	18	PAOZZ	5340-01-067-3503	11642849	19207	BRACKET SUPPORT PLATE .....	EA	2
153	19	PAOZZ	5310-00-761-6882	MS51967-2	96906	NUT,PLAIN,HEXAGON 1/4-20 UNC.....	EA	4
153	20	PBOZZ	2590-01-061-5574	11645335	19207	BRACKET SUPPORT PLATE .....	EA	2
153	21	PAOZZ	5305-00-267-8980	MS90726-14	96906	SCREW. CAP, HEX HD 1/4-28 UNF X 2.00 .....	EA	4
153	22	PAOZZ	5325-00-074-3301	MS21266-2N	96906	GROMMET.PLASTIC .....	EA	1



Section II. REPAIR PARTS LIST

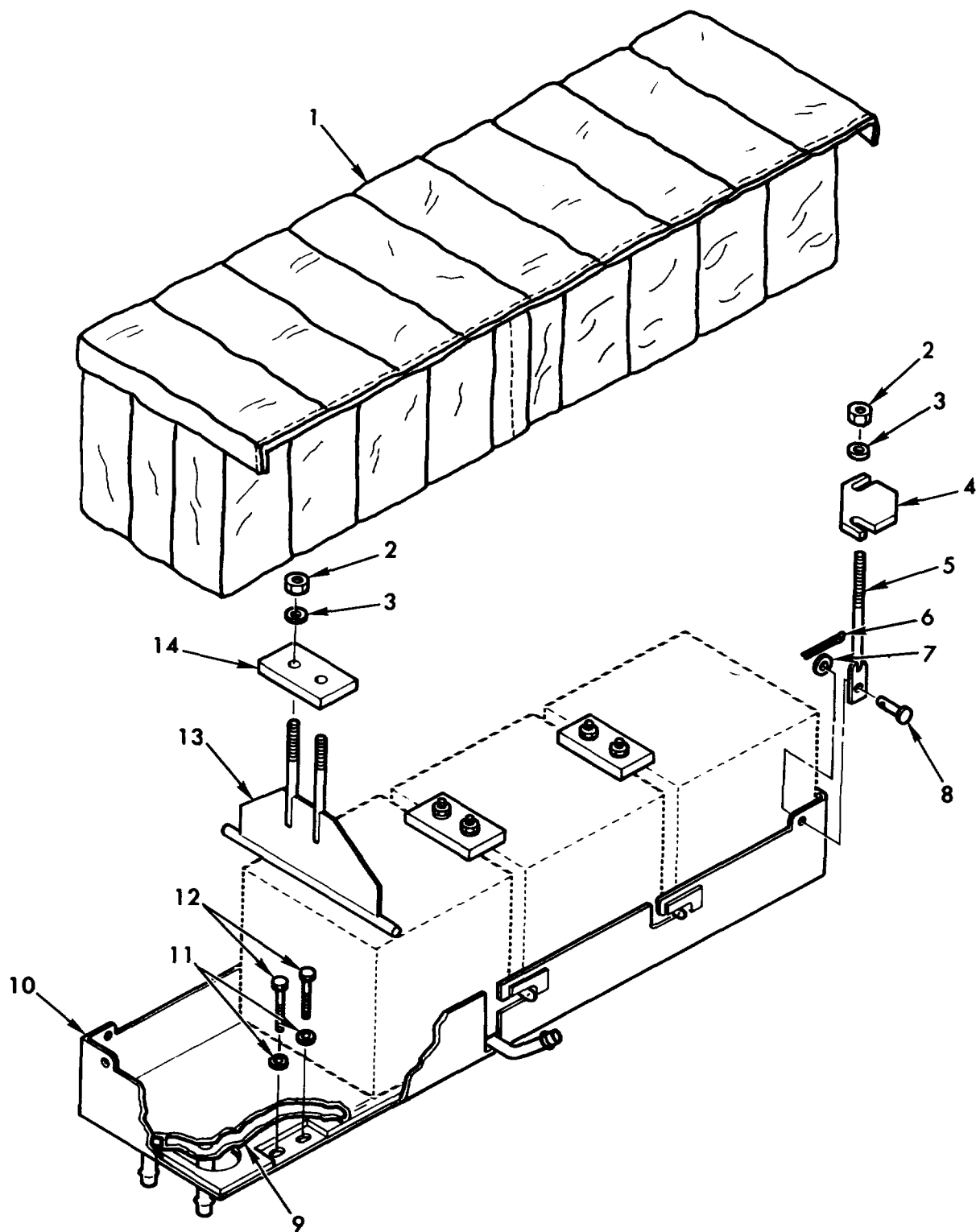

TA071910

Figure 154. Hull heater kit - 11643540 - battery box and covers.

Section II. REPAIR PARTS LIST

(1) ILLUSTRATION		(2)	(3)	(4)	(5)	(6) DESCRIPTION	(7)	(8)
(a) FIG NO.	(b) ITEM NO.	SMR CODE	NATIONAL STOCK NUMBER	PART NUMBER	FSCM	USABLE ON CODE	U/M	QTY INC IN UNIT
						GROUP 3303 HULL HEATER KIT-L1643540-BATTERY BOX AND COVERS		
154	1	PAOZZ	2590-01-061-5580	11643534	19207	COVER.BATTERY BOX .....	EA	1
154	2	PAOZZ	5310-00-732-0559	MS51968-8	96906	NUT. PLAIN. HEX 3/8-24UNF. STL GR 8 .....	EA	10
154	3	PAOZZ	5310-00-080-6004	MS2713-14	96906	WASHER,FLAT .406 ID..812 OD,.065 THK .....	EA	10
154	4	PAOZZ	2590-01-066-7561	11642848	19207	PLATE, BATTERY HOLDDOWN .....	EA	2
154	5	PAOZZ	5340-01-067-7181	11643549	19207	ROD, BATTERY HOLDDOWN .....	EA	4
154	6	PAOZZ	5315-00-839-2325	MS24665-132	96906	PIN.COTTER. 1/16 DIA X 1/2 LG .....	EA	4
154	7	PAOZZ	5310-00-823-8804	MS27183-9	96906	WASHER,FLAT.250 ID, 0.562 OD, .065 THK	EA	4
154	8	PAOZZ	5315-00-812-1215	MS20392-3C13	96906	PIN, STR. HEADED 1/4 DIA X .406 GRIP .....	EA	4
154	9	PAOZZ	2540-01-062-1384	11643548	19207	PAD, HEATING,BATTERY .....	EA	1
154	10	PBOZZ	2590-01-065-6222	11643547	19207	BOX.BATTERY.....	EA	1
154	11	PAOZZ	5310-00-809-3078	MS27183-11	96906	WASHER,FLAT .132 ID..734 OD..064 THK .....	EA	8
154	12	PAOZZ	5305-00-267-8980	MS90726-14	96906	SCREW, CAP. HEX HD 1/4-28UNF X 2.00 .....	EA	8
154	13	PAOZZ	2590-01-062-1386	11642843	19207	ANCHOR,BATTERY .....	EA	3
154	14	PAOZZ	2590-01-061-5571	11642847	19207	PLATE. BATTERY HOLDDOWN .....	EA	3

Section II. REPAIR PARTS LIST

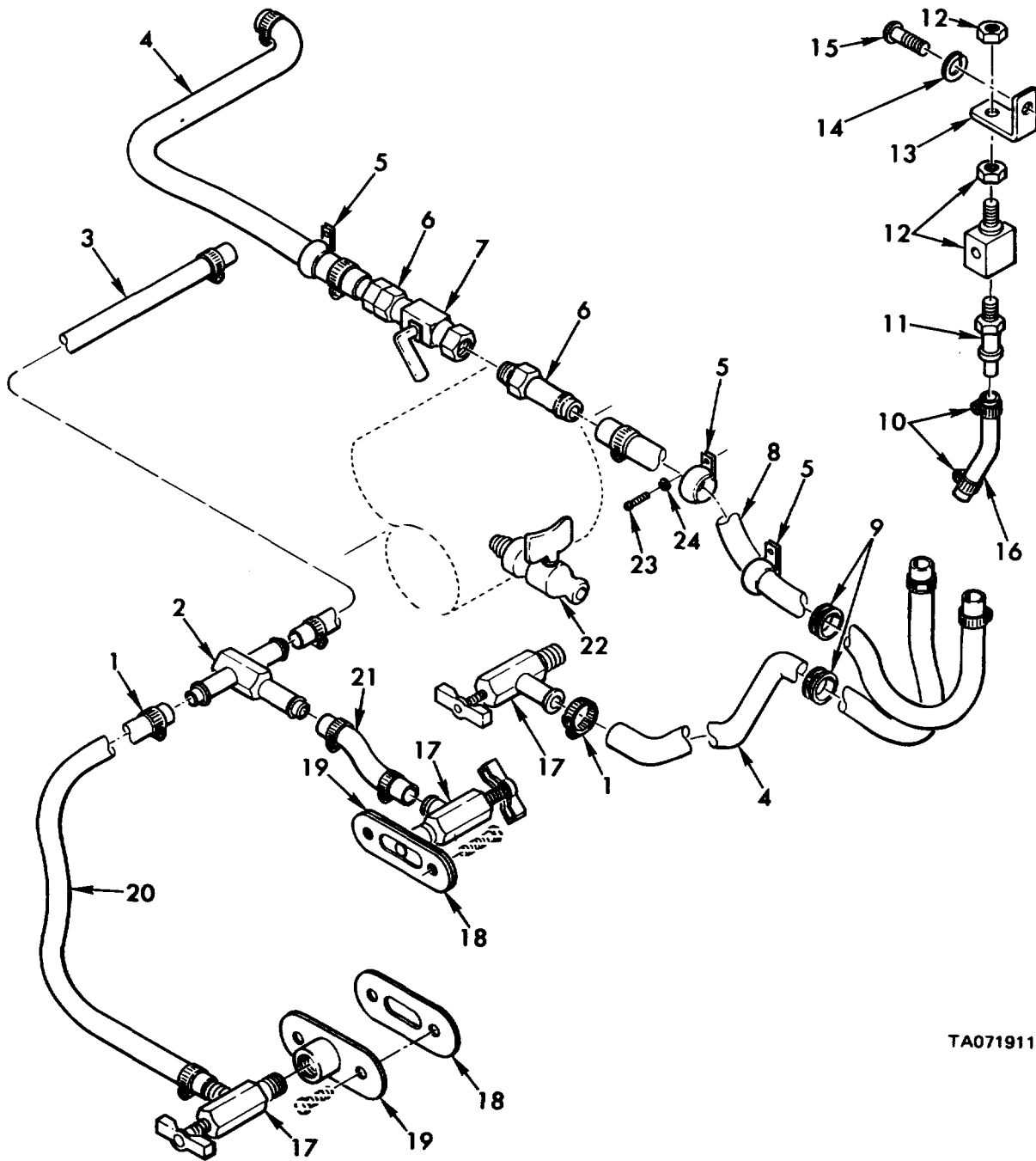

TA071911

Figure 155. Hull heater kit - 11643540 - Hoses and fittings.

Section II. REPAIR PARTS LIST

(1) ILLUSTRATION		(2)	(3)	(4)	(5)	(6) DESCRIPTION	(7)	(8)
(a) FIG NO.	(b) ITEM NO.	SMR CODE	NATIONAL STOCK NUMBER	PART NUMBER	FSCM	USABLE ON CODE	U/M	QTY INC IN UNIT
						GROUP 3303 HULL HEATER KIT-11643540-HOSES & FITTINGS		
155	1	PAOZZ	4730-00-908-3194	MS35842-11	96906	CLAMP, HOSE .688 TO 1.250OD .....	EA	12
155	2	PAOZZ	4730-00-100-3918	MS24521-7	96906	TEE, HOSE .....	EA	1
155	3	MOOZZ		11643558-9	19207	HOSE, RUBBER MFD FROM.....	IN	54
155	4	MOOZZ		11643558-12	19207	HOSE, RUBBER MFD FROM.....	IN	78
155	5	PAOZZ		NS21919-15	96906	CLAMP LOOP CUSHIONED .938 ID .....	EA	3
155	6	PAOZZ	4730-00-944-5888	MS24522-7	96906	ADAPTER 1/2-NPTF TO 5/8 HOSE.....	EA	2
155	7	PAOZZ	4820-00-448-5221	MS35930-4	96906	COCK, PLU6, SHUTOFF .....	EA	1
155	8	MOOZZ		11643558-11	19207	HOSE, RUBBER MFD FROM.....	IN	72
155	9	PAOZZ	5325-00-270-8889	MS35490-69	96906	GROMMET, RUBBER 1.00 ID, 1.750 OD.....	EA	2
155	10	PAOZZ	4730-00-908-3195	MS35842-10	96906	CLAMP, HOSE, .438 TO .781 ID .....	EA	2
155	11	PAOZZ	4730-00-080-984	MS24522-1	96906	ADAPTER, 1/4 NPTF TO 1/4 HOSE.....	EA	1
155	12	PAOZZ	4820-01-018-5862	MJV-2	19207	VALVE CONTROL, 2-WAY, AIR PURGE .....	EA	1
155	13	PAOZZ	5340-01-066-9851	11643564	19207	BRACKET, AIR PURGE VALVE .....	EA	1
155	14	PAOZZ	5310-00-582-5965	MS35338-44	96906	WASHER, LOCK, 1/4 NOM SIZE .....	EA	1
155	15	PAOZZ	5305-00-952-0760	MS35207-277	96906	SCREW, MACH, PAN HD, 1/4-28UNF X .375 .....	EA	1
155	16	PAOZZ	4720-01-094-9044	11643565	19207	HOSE, RUBBER.....	EA	1
155	17	PAOZZ	4820-01-035-7882	596800	21450	COCK, SHUTOFF.....	EA	3
155	18	PAOZZ	5330-00-756-3596	10881969	19207	GASKET, ENGINE COOLANT MANIFOLD .....	EA	2
155	19	PAOZZ	2930-01-060-2502	11643560	19207	ADAPTER, ENGINE COOLANT MANIFOLD.....	EA	2
155	20	MOOZZ		11643558-5	19207	HOSE, RUBBER, MFD FROM.....	IN	36
155	21	MOOZZ		11643558-2	19207	HOSE, RUBBER MFD FROM.....	IN	13
155	22	PAOZZ	4820-00-057-0694	MS35785-6	96906	COCK, DRAIN .....	EA	1
155	23	PAOZZ	5305-00-088-9044	MS535207-260	96906	SCREW, MACH, PAN HD, NO 10-32UNF X .312....	EA	3
155	24	PAOZZ	5310-00-045-3296	MS35338-43	96906	WASHER, LOCK, NO 10 NOM SIZE .....	EA	3

Change 2 247

Section II. REPAIR PARTS LIST

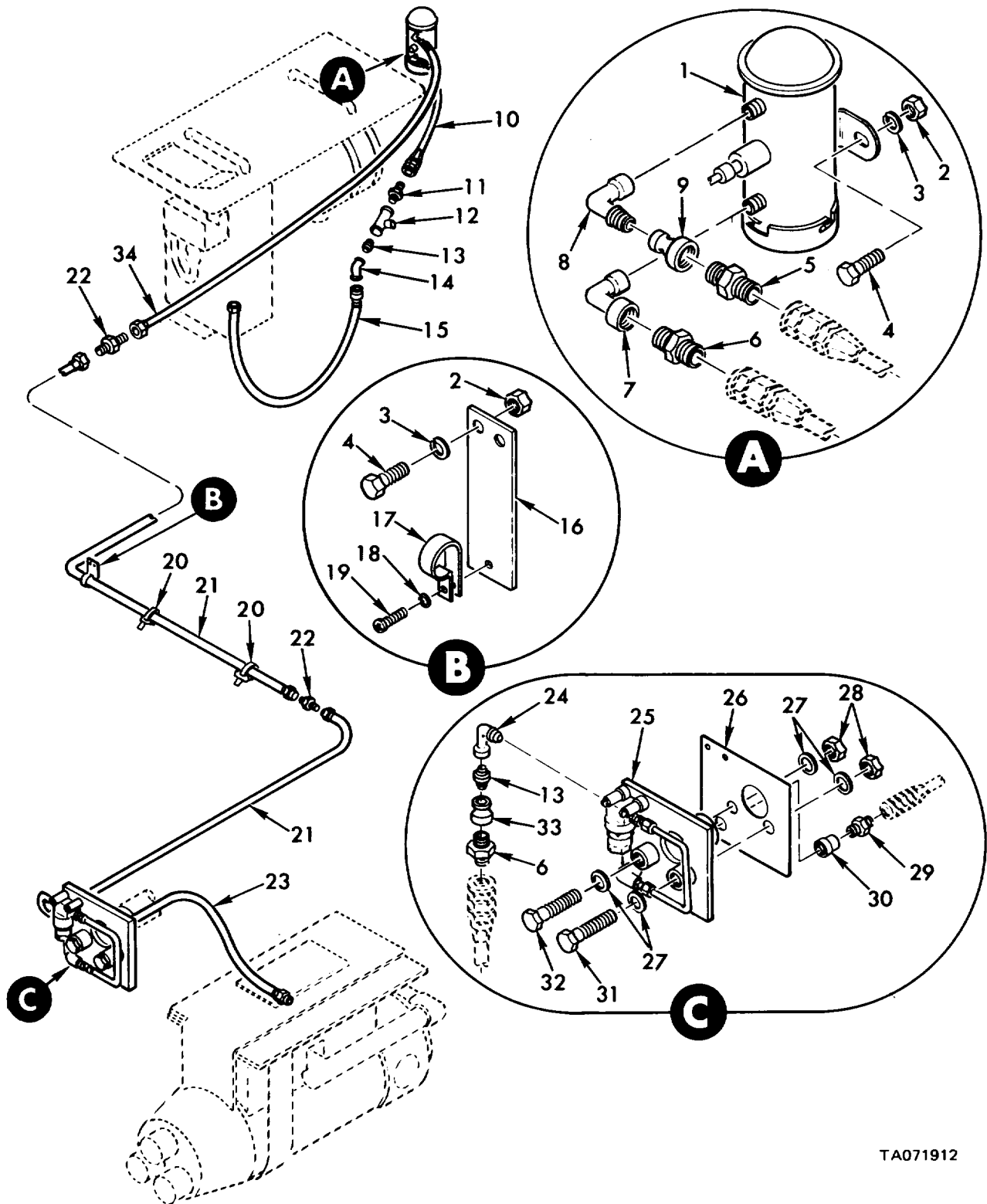
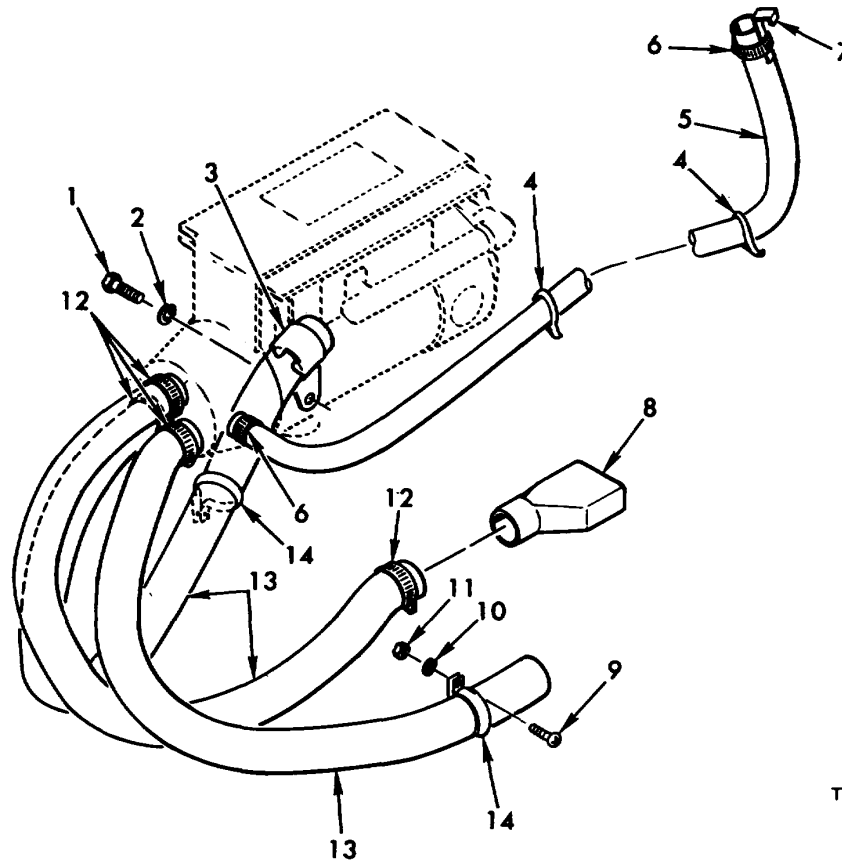

Figure 156. Hull heater kit - 11643540 - fuel lines and fittings.

Section II. REPAIR PARTS LIST

(1) ILLUSTRATION		(2)	(3)	(4)	(5)	(6) DESCRIPTION	(7)	(8)
(a) FIG NO.	(b) ITEM NO.	SMR CODE	NATIONAL STOCK NUMBER	PART NUMBER	FSCM	USABLE ON CODE	U/M	QTY INC IN UNIT
						GROUP 3303 HULL HEATER KIT-11643540- FUEL LINES AND FITTINGS		
156	1	PAOZZ	2910-00-930-9367	MS51321-2	96906	PUMP,FUEL		
156	2	PAOZZ	5310-00-T68-0319	MS51968-2	96906	NUT PLAIN HEX 1/4-28UNF STL GR B.....	EA	4
156	3	PAOZZ	5310-00-582-5965	MS35338-44	96906	WASHER,LOCK 1/4 NOM SIZE .....	EA	4
156	4	PAOZZ	5305-00-06-0506	MS90726-6	96906	SCREW, CAP, HEX HD 1/4-28UNF X .750 .....	EA	4
156	S	PAOZZ		MS51819-11	96906	ADAPTER, 9/16NPTF PIPE TO 3/8 TUBE (ASSY REPLACES DETAIL PART FOR REPAIR) .....	EA	2
156	6	PAOZZ	4730-00-836-3501	MS51819-8	96906	ADAPTER 1/4NPTF PIPE TO 1/2 TUBE (ASSY REPLACES DETAIL PART FOR REPAIR) .....	EA	1
156	7	PAOZZ	4730-00-278-4284	144127	21450	ELBOW,PIPE 1/4 NON SIZE .....	EA	1
156	8	PAOZZ	4730-00-253-4412	MS39230-2	96906	ELBOW,PIPE 1/4 PIPE .....	EA	1
156	9	PAOZZ	4730-01-060-6065	MS39232-5	96906	REDUCER EA .....	EA	1
156	10	PAOZZ	4720-00-8Z-T7825	10913169	19207	HOSE.ASSEMBLY FUEL CELL TO FUEL PUMP ...	EA	1
156	11	PAOZZ	4730-00-003-5919	MS51819-3	96906	ADAPTER 7/16 NPTF PIPE (ASSY REPLACES PART FOR REPAIR) .....	EA	2
156	12	PAOZZ	4730-00-257-2116	144082	21450	TEE.STRAIGHT.....	EA	1
156	13	PAOZZ	4730-00-921-3623	MS51953-1	96906	NIPPLE,PIPE 1/8 NOM SIZE X .75 LG .....	EA	2
156	14	PAOZZ	4730-00-096-8756	MS51815-3	96906	ELBOW, 1/8 NPTF PIPE TO 1/4 TUBE .....	EA	1
						(ASSY REPLACES DETAIL PART FOR REPAIR)		
156	15	PAOZZ	4720-00-812-7757	109110112	19207	HOSE ASSEMBLY FUEL CELL TO COOLANT HEATER	EA	
156	16	PAOZZ	2540-00-763-7387	10934561	19207	PLATE,HOSE CLAMP .....	EA	1
156	17	PAOZZ		521919-15	96906	CLAMP LOOP CUSHIONED .937 DIA.....	EA	1
156	18	PAOZZ	5310-00-045-3296	MS35338-43	96906	WASHER,LOCK, NO.10 NOM SIZE .....	EA	1
156	19	PAOZZ	5305-00-088-9044	MS35207-260	96906	SCREW MACH PAN HD, NO 10- 32UNF X .312.....	EA	1
156	20	PAOZZ	9905-00-027-4594	10921769	19207	STRAP.TIE-DOWN .....	EA	5
156	21	PAOZZ	4720-00-682-7758	10917137-2	19207	HOSE ASSEMBLY .....	EA	2
156	22	PAOZZ	4730-00-203-7491	MS21902-6	96906	NIPPLE,TUBE 3/8 TUBE OD .....	EA	2
156	23	PAOZZ	4720-00-812-7825	10913169	19207	HOSE ASSEMBLY,FUEL PUMP TO DRIVERS HEATER	EA	
156	24	PAOZZ	4730-00-281-1649	MS39230-1	96906	ELBOW,PIPE 1/8 NPT .....	EA	1
156	25	PAOOO	2940-01-060-2501	11643571	19207	PLATE.ASSEMBLY MOUNTING FILTER.....	EA	1
156	26	PAOZZ	5330-01-064-7835	11643578	19207	GASKET, PLATE ASSEMBLY .....	EA	1
156	27	PAOZZ	5310-01-077-7931	7762032	19207	WASHER 3/8 NOM SIZE .....	EA	4
156	28	PAOZZ	5310-00-950-0039	MS21044N6	96906	NUT, SELF-LOCKING, HEX 3/8-24UNJF .....	EA	2
156	29	PAOZZ	4730-01-027-2243	MS51819-5	96906	ADAPTER, 1/16NPTF PIPE TO 1/4 TUBE (ASSY REPLACES OETAIL .....	EA	1
						PART FOR REPAIR)		
156	30	PAOZZ	4730-01-003-5142	0150-1-12-2-I-A	81361	COUPLING.FUEL LINE .....	EA	1
156	31	PAOZZ	5305-00-269-2821	MS90726-77	96906	SCREW CAP, HEX HO 3/8-24UNF X 4.750 .....	EA	1
156	32	PAOZZ	5305-00-269-2822	MS90726-78	96906	SCREN, CAP HEX HO 3/8-24UNF X 5.00 .....	EA	1
156	33	PAOZZ		MS39232-6	MS906	REDUCER 1/2 X 1/8 NPTF.....	EA	1
156	34	PAOZZ	4*20-00-973-2405	10917137-3	19207	HOSE ASSEMBLY, FUEL PUMP TO DRIVER'S HEATER .....	EA	1

Section II. REPAIR PARTS LIST



TA071913

Figure 157. Hull heater - 11643540 - driver's heater air hoses

(1) ILLUSTRATION		(2)	(3)	(4)	(5)	(6) DESCRIPTION	(7)	(8)
(a) FIG NO.	(b) ITEM NO.	SMR CODE	NATIONAL STOCK NUMBER	PART NUMBER	FSCM	USABLE ON CODE	U/M	QTY INC IN UNIT
						DRIVER'S HEATER AIR HOSES		
157	1	PAOZZ	5305-00-068-0503	MS90726-2	96906	SCREW. CAP. HEX HD 1/4-28UNF X .438 .....	EA	1
157	2	PAOZZ	5310-00-582-5965	MS35338-44	96906	WASHER.LOCK 1/4 NOM SIZE .....	EA	1
157	3	PAOZZ	5340-01-070-5966	11643598	19207	CLAMP DUCT HOSE.....	EA	1
157	7	PAOZZ	9905-00-027-4594	10921769	19207	STRAP,HOLDDOWN.....	EA	2
157	5	P4OZZ	4720-01-078-9949	NAS1374A05CF241	80205	DUCT.CUPOLA HOT AIR.....	EA	1
157	6	PAOZZ	4730-00-908-3193	MS35842-12	96906	CLAMP.HOSE 1.063 TO 2.00 ID .....	EA	2
157	7	PAOZZ	5340-01-066-2797	11643586	19207	HOOK,CUPOLA HOT AIR DUCT .....	EA	1
157	8	PAOZZ	2540-01-062-1383	11643579	19207	DUCT.CENTER HOT AIR.....	EA	1
157	9	PAOZZ	5305-00-989-7435	MS35207-264	96906	SCREW. MACH, PAN HD, NO. 10-32UNF X .625..	EA	1
157	10	PAOZZ	5310-00-045-3296	MS35338-43	96906	WASHER.LOCK NO 10 NOM SIZE .....	EA	1
157	11	PAOZZ	5310-00-934-9751	MS35650-302	96906	NUTPLAIN NO 10-32UNF.....	EA	1
157	12	PAOZZ	4730-00-909-8627	MS535842-13	96906	CLAMP.HOSE 1.813 TO 2.75 ID .....	EA	4
157	13	HOOLZ		8724784AR	19207	HOSE, DUCTING, RFD FROM 4720-00-842-6233..	FT	V
157	14	PAOZZ	5340-00-66-730C I	MS21g19032	96906	CLAMP, LOOP. CUSHIONED 2.00 DIA.....	EA	2

Section II. REPAIR PARTS LIST

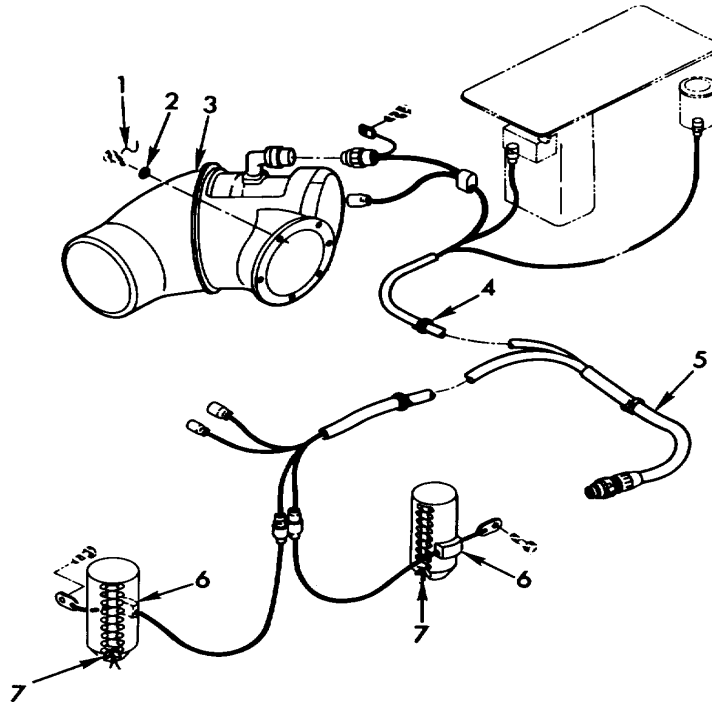

TA071914

Figure 158. Hull heater kit - 11643540 - air intake blower, fuel filter heaters and connecting harness.

(1) ILLUSTRATION		(2)	(3)	(4)	(5)	(6) DESCRIPTION	(7)	(8)
(a) FIG NO.	(b) ITEM NO.	SMR CODE	NATIONAL STOCK NUMBER	PART NUMBER	FSCM	USABLE ON CODE	U/M	QTY INC IN UNIT
						GROUP 3303 HULL HEATER KIT-11643540- AIR INTAKE BLOWER, FUEL FILTER HEATERS AND CONNECTING HARNESS		
158	1	MOOZZ		MS2099SC41AR	96906	WIRE. NONELECTRICAL, MFD FROM 9505-00-331-3275	IN	v
158	2	PAOZZ	5310-00-595-7237	MS35333-42	96906	WASHER. LOCK. INT-TOOTH 3/8 NOM SIZE .....	EA	6
158	3	PAOFF	2940-01-060-2498	10956647	19207	BLOWER ASSEMBLY ENGINE AIR INTAKE .....	EA	1
158	4	PAOZZ	9905-00-027-4594	10921769	19207	STRAP, TIE-DOWN .....	.EA	6
158	5	PAFFF	2920-01-060-2572	11643592	19207	WIRING HARNESS, POWER-PLANT COMPARTMENT	EA	1
158	6	PAOZZ	2540-01-073-4059	11643552	19207	HEATER, FUEL FILTER .....	EA	2
158	7	MOOZZ		11643553	19207	CORD. LACING MFD FROM .....	IN	48



Section II. REPAIR PARTS LIST

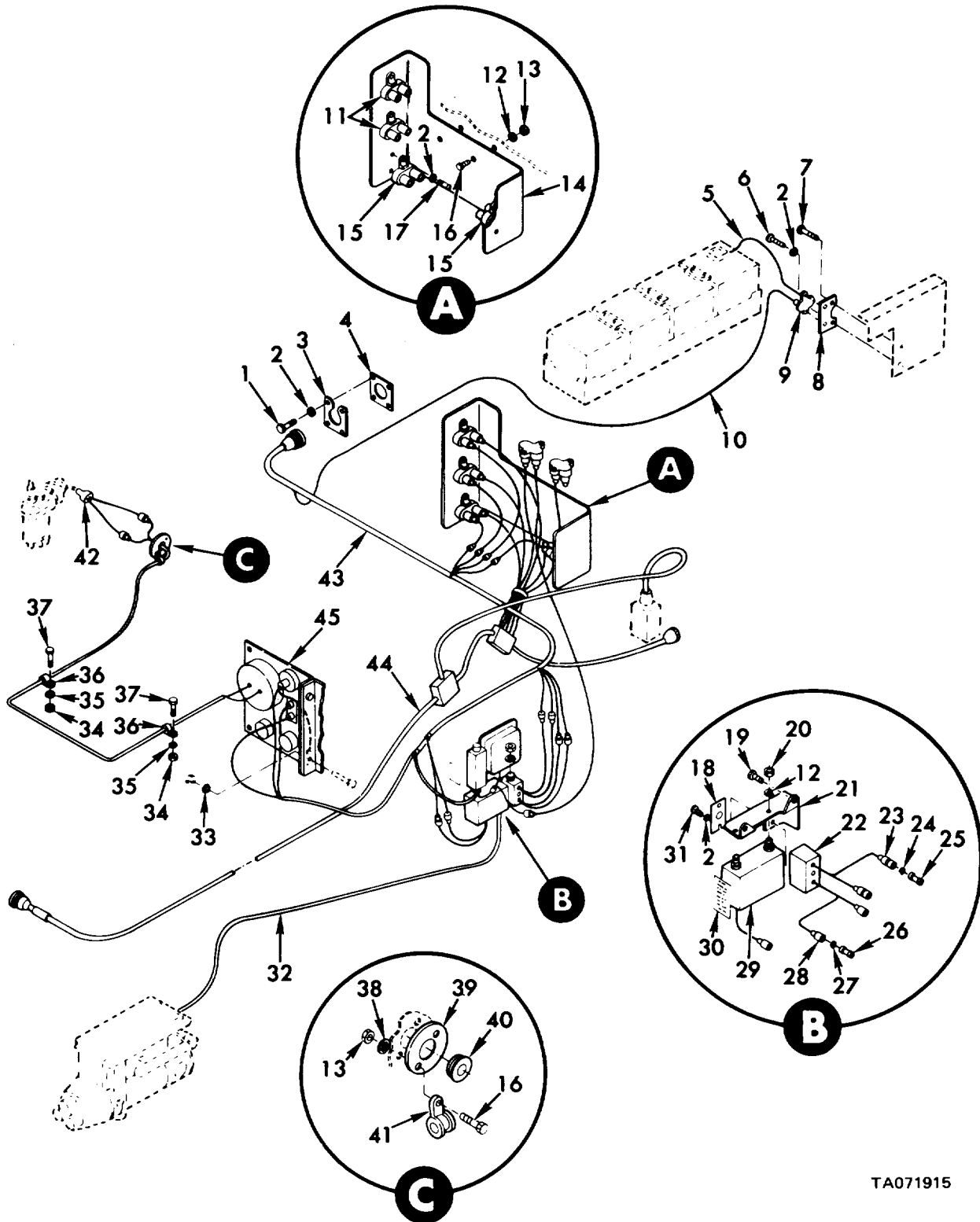

TA071915

Figure 159. Hull heater kit - 11643540 - electrical components and wiring.

SECTION II. REPAIR PARTS LIST

TM 9-2350-304-34P-1

(1) ILLUSTRATION		(2)	(3)	(4)	(5)	(6)	(7)	(8)
(a) FIG NO.	(b) ITEM NO.	SMR CODE	NATIONAL STOCK NUMBER	FSCM	PART NUMBER	DESCRIPTION  USABLE ON CODE	U/M	QTY INC IN UNIT
						GROUP 3303 HULL HEATER KIT-11643540- ELECTRICAL COMPONENTS AND WIRING		
159	1	PAOZZ	5305-00-978-9373	96906	M516997-35	SCREW, CAP, HEX SCH NO 8-32UNC X .875 .....	EA	4
159	2	PAOZZ	5310-00-045-3299	96906	MS35338-42	WASHER, LOCK, NO 8 NON SIZE .....	EA	16
159	3	PAOZZ		19207	8367207	PLATE, BULKHEAD ELECTRICAL RECEPTACLE .....	EA	1
159	4	PAOZZ	5330-00-641-4336	96906	M552000-8	GASKET, RUBBER, SHELL SIZE 22 .....	EA	1
159	5	PAFFF	2590-00-941-9305	19207	10934557	LEAD, ELECTRICAL BATTERY POSITIVE TERMINAL TO CIRCUIT BREAKER	EA	1
159	6	PAOZZ	5305-00-958-0340	96906	MS35207-247	SCREW, MACH, PA N HD, NO 8-36UNF X .1750 .....	EA	2
159	7	PAOZZ	5306-01-038-3059	21450	431953	BOLT, ASSEMBLED WASHER 1/4-20 UNC-ZA X .500	EA	1
159	8	PAOZZ	5340-01-066-1549	19207	11643557	BRACKET, CIRCUIT BREAKER .....	EA	1
159	9	PAOZZ	5925-00-803-4424	81349	M13516/1-2	CIRCUIT BREAKER .....	EA	1
159	10	PAFFF	2920-01-060-8525	19207	11643550	LEAD, ELECTRICAL COOLANT HEATER CIRCUIT BREAKER TO LINE DISCONNECT	EA	1
159	11	PAOZZ	5925-00-026-4767	81349	M13516/1-1	CIRCUIT BREAKER .....	EA	2
159	12	PAOZZ	5310-00-582-5965	96906	M535338-44	WASHER, LOCK 1/4 NOM SIZE .....	EA	4
159	13	PAOZZ	5310-00-768-0319	96906	M551968-2	NUT, PLAIN, HEX 1/4-ZBUNF, STL GR B .....	EA	4
159	14	PBOZZ	5340-01-065-1313	192071	11643590	MOUNT, CIRCUIT BREAKER .....	EA	1
159	15	PAOZZ	5306-00-042-5326	81349	M13516/1-2	CIRCUIT BREAKER .....	EA	2
159	16	PAOZZ	5305-00-267-8974	96906	MS907126-8	SCREW, CAP HEX HD 1/4-28UNF X 1.00 .....	EA	4
159	17	PAOZZ	5305-00-984-6195	96906	MS35206-247	SCREW, MACH, PAN HOU, NO 8-32UNC X .750 .....	EA	8
159	18	PAOZZ	9905-01-061-1542	19207	11643555	PLATE, FUEL FILTER HEATER SWITCH .....	EA	1
159	19	PAOZZ	5306-00-042-5326	21450	425326	SCREW, LOCKWASHER, 1/4-20 UNC-2A X .150 .....	EA	2
159	20	PAOZZ	5310-00-1761-6882	96906	MS51961-2	NUT, PLAIN, HEXAGON 1/4-20 UNC .....	EA	2
159	21	PBOZZ	2590-01-061-5583	19207	11643583	BRACKET, DRIVER'S HEATER CONTROL BOX .....	EA	1
159	22	PAOZZ	5930-00-548-8046	19201	7954899	SWITCH, FUEL FILTER HEATER .....	EA	1
159	23	PAOZZ	2590-00-695-9076	19207	8338569	SHELL, HALE PLUG 12 GA .....	EA	2
159	24	PAOZZ	5310-00-298-8903	19207	8338510	WASHER, TERMINAL RETAINING, .100 ID .....	EA	2
159	25	PAOZZ	5940-00-399-6676	19201	8338564	TERMINAL ASSEMBLY, FEMALE .....	EA	2
159	26	PAOZZ	5999-00-925-6495	96906	MS27148-1	PIN, CONTACT, NO 14 WIRE GAGE .....	EA	2
159	27	PAOZZ	5310-00-595-1044	19207	8338573	WASHER, SLOTTED, TERMINAL RETAINING, .218 SLOT	EA	2
159	28	PAOZZ	5935-00-695-9077	19207	8338572	SHELL, ELECT FEMALE RECEPTACLE, SINGLE, 12GA	EA	1
159	29	PAOFF	2590-01-125-6154	19207	11669105	BOX ASSEMBLY, DRIVER'S HEATER CONTROL .....	EA	1
159	30	PAOZZ	9905-01-062-5745	19207	11643511	PLATE, INSTRUCTION .....	EA	1
159	31	PAOZZ	5305-00-984-6194	96906	M535206-246	SCREW, HACH, PAN HO, NO 8-32UNC X .625 .....	EA	2
159	32	PAFFF	2590-01-061-4298	19207	11643582	WIRING HARNESS, HEATER CONTROL BOX TO DRIVER'S HEATER	EA	1
159	33	PAOZZ	5310-00-889-2528	96906	MS45904-68	WASHER, LOCK, INT-EXT-TOOTH 1/4 10D .....	EA	1
159	34	PAOZZ	5310-00-934-9758	96906	MS35649-202	NUT, PLAIN, HEXAGON, NO 10-24 UNC .....	EA	2
159	35	PAOZZ	5310-00-576-5152	96906	MS35333-39	WASHER, LOCK, (NT-TOOTH NO 10 NOM SIZE .....	EA	2
159	36	PAOZZ	5340-00-019-7837	96906	MS21333-67	CLAMP, LOOP, CUSHIONED .250 DIA .....	EA	2
159	37	PAOZZ	5305-00-918-9354	96906	MS16997-44	SCREW, CAP, HEX SCH NO 10-24UNC X .50 .....	EA	2
159	38	PAOZZ	5310-00-550-1130	96906	MS35333-40	WASHER, LOCK, INT-TOOTH 1/4 NON SIZE .....	EA	2
159	39	PAOZZ	5935-01-039-8924	19201	11643556	PLATE, RETAINING, PYROMETER LEAD .....	EA	1
159	40	PAOZZ	5325-00-164-2087	96906	MS35489-39	GROMMET, RUBBER .312 10, 1.00 OD .....	EA	1
159	41	PAOZZ	5340-00-809-1490	96906	MS21333-98	CLAMP, LOOP, CUSHIONED .250 DIA .....	EA	1
159	42	PAOZZ	6685-01-061-8892	19207	11643551	THERMOCOUPLE ASSY .....	EA	1
159	43	PAFFF	2590-01-061-4291	19201	11643591	WIRING HARNESS, BULKHEAD DISCONNECT TO CIRCUIT BREAKERS AND ELECTRICAL COMPONENTS .....	EA	1
159	44	PAFFF	2590-01-063-5850	19201	11643585	LEAD, ELECTRICAL BULKHEAD DISCONNECTS TO MASTER RELAY AND CIRCUIT BREAKER .....	EA	1
159	45	PAOOD	2590-01-063-5651	19201	11643533	PANEL ASSEMBLY, PYROMETER .....	EA	1

Section II. REPAIR PARTS LIST

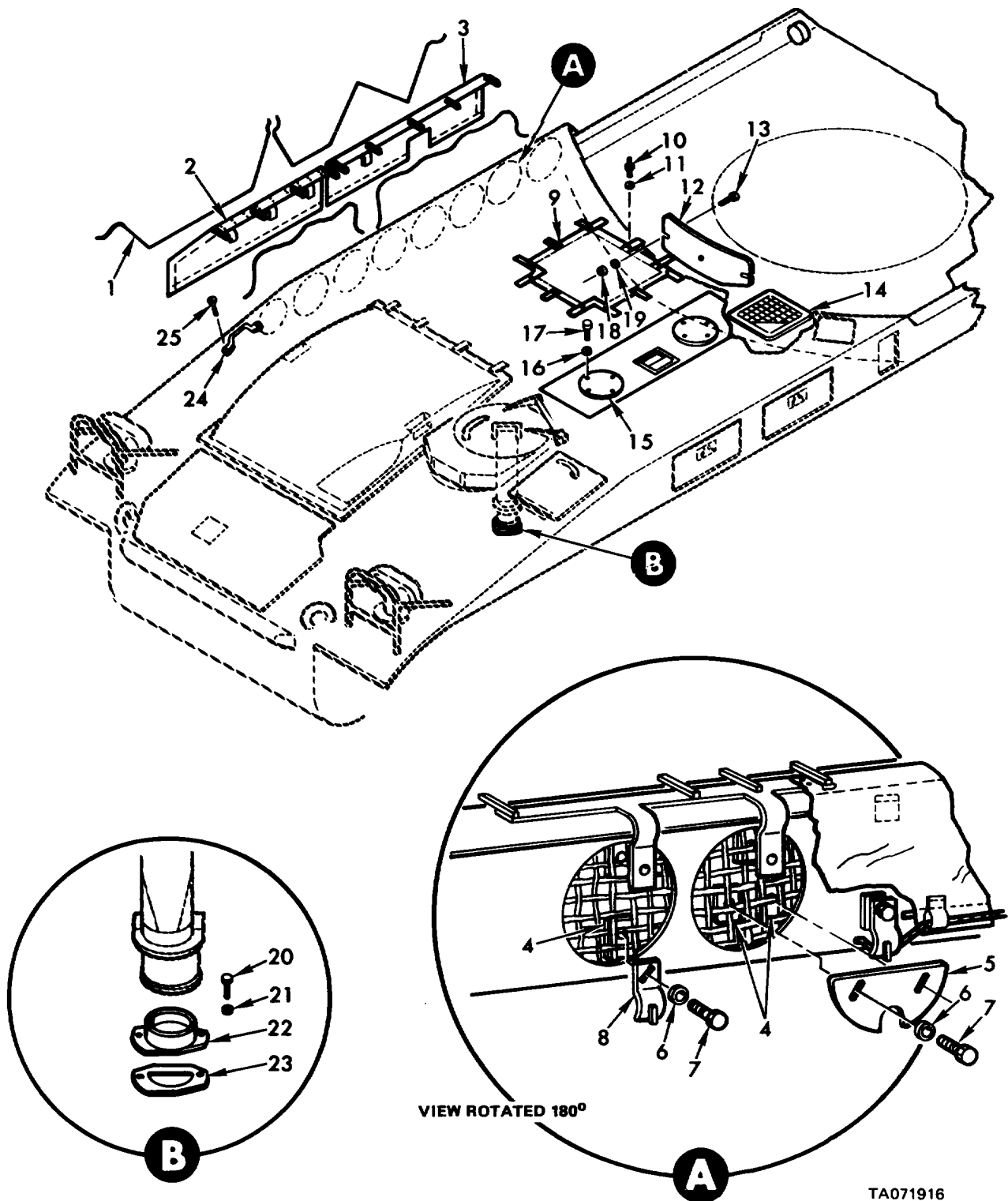
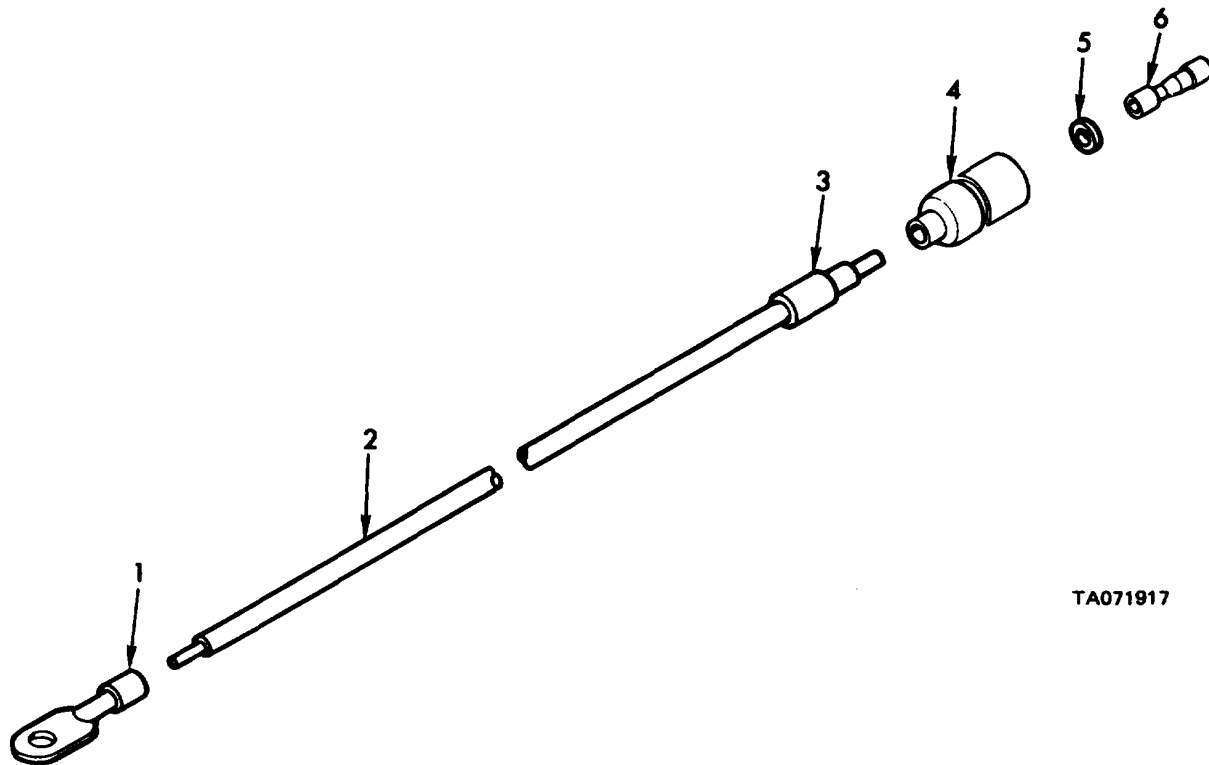

Figure 160. Hull beater kit - 11643540 - air intake covers, plates and related parts.

Section II. REPAIR PARTS LIST

(1) ILLUSTRATION		(2)	(3)	(4)	(5)	(6) DESCRIPTION	(7)	(8)
(a) FIG NO.	(b) ITEM NO.	SMR CODE	NATIONAL STOCK NUMBER	PART NUMBER	FSCM	USABLE ON CODE	U/M	QTY INC IN UNIT
						GROUP 3303 HULL HEATER KIT-116430- AIR INTAKE COVERS PLATES C RELATED PARTS		
160	1	MOOZZ		10946356AR	19207	CORD NYLON COVER TIE-DOWN FOD FROM 4020-00-915-161	EA	1
160	2	PBOZZ	2510-00-759-3952	10946603	19207	COVER.HULL EXHAUST PORT .....	EA	1
160	3	PBOZZ	2540-00-919-6400	105S46605	19207	COVER.HULL EXHAUST PORT .....	EA	1
160	4	PAOZZ	2540-00-764-7058	10944361	19207	PLATE.MOUNTING HEATER EXHAUST OUTLET PLATE (2).PORT COVER RETAINING BRACKET (14)	EA	16
160	5	PAOZZ	2990-00-072-5897	10946312	19207	PLATE HEATER EXHAUST OUTLET COVER.....	EA	1
160	6	PAOZZ	5310-00-809-3078	MS27183-11	96906	WASHER.FLAT 312 10,.734 OD 065 THK .....	EA	16
160	7	PAOZZ	5305-00-267-8977	MS90726-10	96906	SCREW,CAP.HEXAGON 1/4-2BUNF X 1.250.....	EA	16
160	8	PAOZZ	2540-00-763-7308	10946357	19207	BRACKET HULL EXHAUST PORT COVER.....	EA	7
160	9	PAOZZ	2540-00-792-8728	10882031	19207	COVER ASSEMBLY.FABRIC RADIATOR AIR INTAKE GRILLE	EA	1
160	10	PAOZZ	5325-00-914-7315	MS27977-338	96906	FASTENER.SNAP STYLE L,SIZE .7BLACK .....	EA	12
160	11	PAOZZ	5310-00-809-8544	NS27183-7	96906	WASHER.FLAT 188 10 375 00D.049 THK .....	EA	36
160	12	PADZZ	2940-01-060-2500	11643562	19207	PLATE,COVER AIR INTAKE .....	EA	1
160	13	PAOZZ	5305-00-068-0507	MS90726-T	96906	SCREW CAP, HEX DO 1/4-2BUNF 1.250.....	EA	3
160	14	PAOZZ	2590-00-763-7386	10882030-1	19207	COVER ASSEMBLY ENGINE INTAKE AIR VENT .....	EA	1
160	15	PAOZZ	2590-00-045-5543	10934641	19207	COVER ASSEMBLY BATTERY COMPARTMENT AIR INTAKE PORT	EA	2
160	16	PAOZZ	5310-00-582-5965	MS3533344	96906	WASHER/LOCK 1/4 MHO SIZE .....	EA	8
160	17	PAOZZ	5305-00-068-0500	H590712-3	96906	SCREW CAP HEX NO 1/4-20UNC X .500.....	EA	8
160	18	PAOZZ	5310-00-877-5796	MS2104N4	96906	NUT SELF-LOCKING HEX 1/4-28UNJF .....	EA	3
160	19	PAOZZ	5310-00-809-4058	NS27183-0	96906	WASHER.FLAT 281 10,.625 OD 065 THK .....	EA	3
160	20	PAOZZ	5305-00-989-7435	1535207-264	96906	SCREW MACH PAN HO, NO 10-32UNF X .625.....	EA	2
160	21	PAOZZ	5310-00-576-5752	5S35333-39	96906	WASHER LOCK INT-TOOTH NO 10 NHO SIZE .....	EA	2
160	22	PAOZZ	2940-01-060-2499	11643S95	19207	AIR INTAKE.GENERATOR .....	EA	1
160	23	PAOZZ	5330-01-064-6286	11643596	19207	GASKET GENERATOR AIR INTAKE .....	EA	1
160	24	PAOZZ	5340-00-764-2334	MS51939-1	96906	LOOP,STRAP 1-1/4 STRAP SIZE .....	EA	1
160	25	PAOZZ	530S-00-995-3444	MS35207-266	96906	SCREW MACH PAN HO NO 10-32UN X .975.....	EA	2

Section II. REPAIR PARTS LIST



TA071917

Figure 161. Battery positive terminal to circuit breaker electrical lead -10934557.

(1) ILLUSTRATION		(2)	(3)	(4)	(5)	(6) DESCRIPTION	(7)	(8)
(a) FIG NO.	(b) ITEM NO.	SMR CODE	NATIONAL STOCK NUMBER	PART NUMBER	FSCM	USABLE ON CODE	U/M	QTY INC IN UNIT
						GROUP 3303 BATTERY POSITIVE TERMINAL TO CIRCUIT BREAKER ELECTRICAL LEAD-10934557		
161	1	PAOZZ	5940-00-705-6705	7056705	19207	TERMINAL LUG .....	EA	1
161	2	MOOZZ		M13486/1-7AR	81349	WIRE ELEC HFO FROM 6145-00-705-6678 .....	FT	V
161	3	PAOZZ	9905-00-893-3573	MS3900-3	96906	BAND MARKER .....	EA	1
161	4	PAOZZ	2590-00-695-9076	8338569	19207	SHELL, MALE PLUG SINGLE 12 CA .....	EA	1
161	5	PAOZZ	5301-00-291-8903	8338570	19207	WASHER, TERMINAL RETAINING, OO1 ID .....	EA	1
161	6	PAOZZ	5940-00-399-6676	8338564	19207	TERMINAL ASSEMBLY, FEHALE .....	EA	1

Section II. REPAIR PARTS LIST

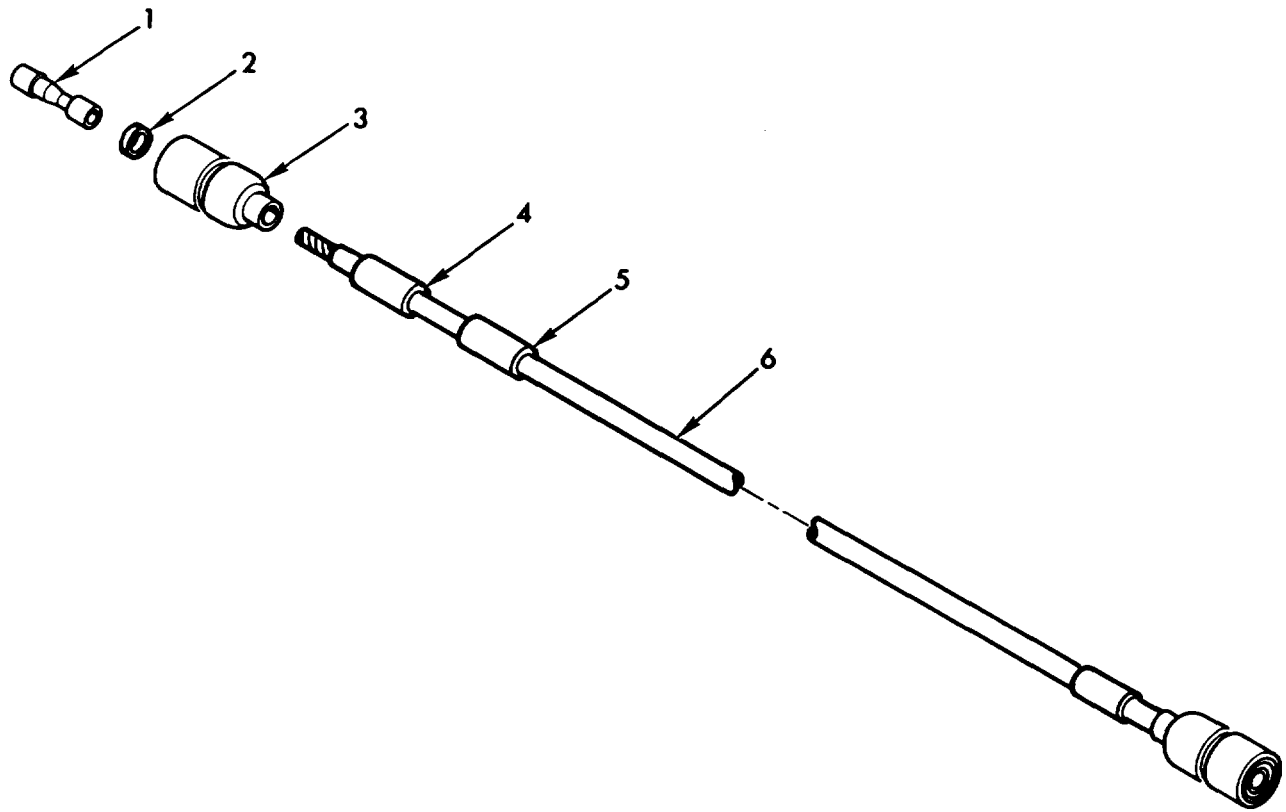

TA071918

Figure 162. Coolant heater circuit breaker to line disconnect electrical lead - 11643550.

(1) ILLUSTRATION		(2)	(3)	(4)	(5)	(6) DESCRIPTION	(7)	(8)
(a) FIG NO.	(b) ITEM NO.	SMR CODE	NATIONAL STOCK NUMBER	PART NUMBER	FSCM	USABLE ON CODE	U/M	QTY INC IN UNIT
						GROUP 3303 COOLANT HEATER CIRCUIT BREAKER TO LINE DISCONNECT ELECTRICAL LEAD-11643550		
162	1	PAOZZ	5940-00-399-6676	8338564	19207	TERMINAL ASSEMBLY, FEMALE .....	EA	2
162	2	PAOZZ	5310-00-298-8903	8338570	19207	WASHER, TERMINAL RETAINING 100 10 .....	EA	2
162	3	PAOZZ	2590-00-695-9076	8338569	19207	SHELL, MALE PLUG 12 GA .....	EA	2
162	4	PAOZZ	9905-00-752-4649	MS39020-1	96906	BAND, MARKER .....	EA	2
162	5	PAOZZ	9905-00-893-3573	MS39020-3	96906	BAND, MARKER .....	EA	1
162	6	MOOZZ		M13486/1-7AR	81349	WIRE, ELEC, MFO FROM 6145-00-705-6678 .....	FT	V

Section II. REPAIR PARTS LIST

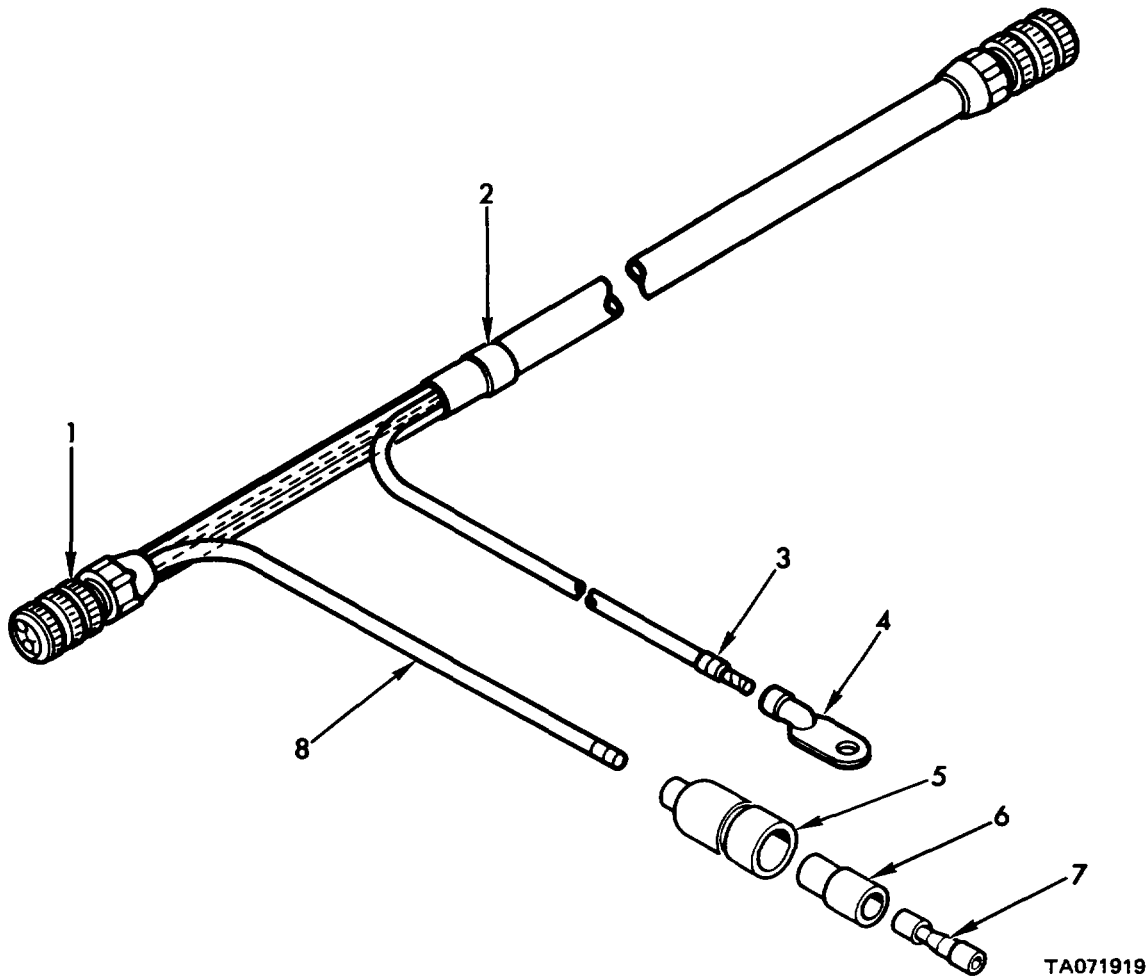
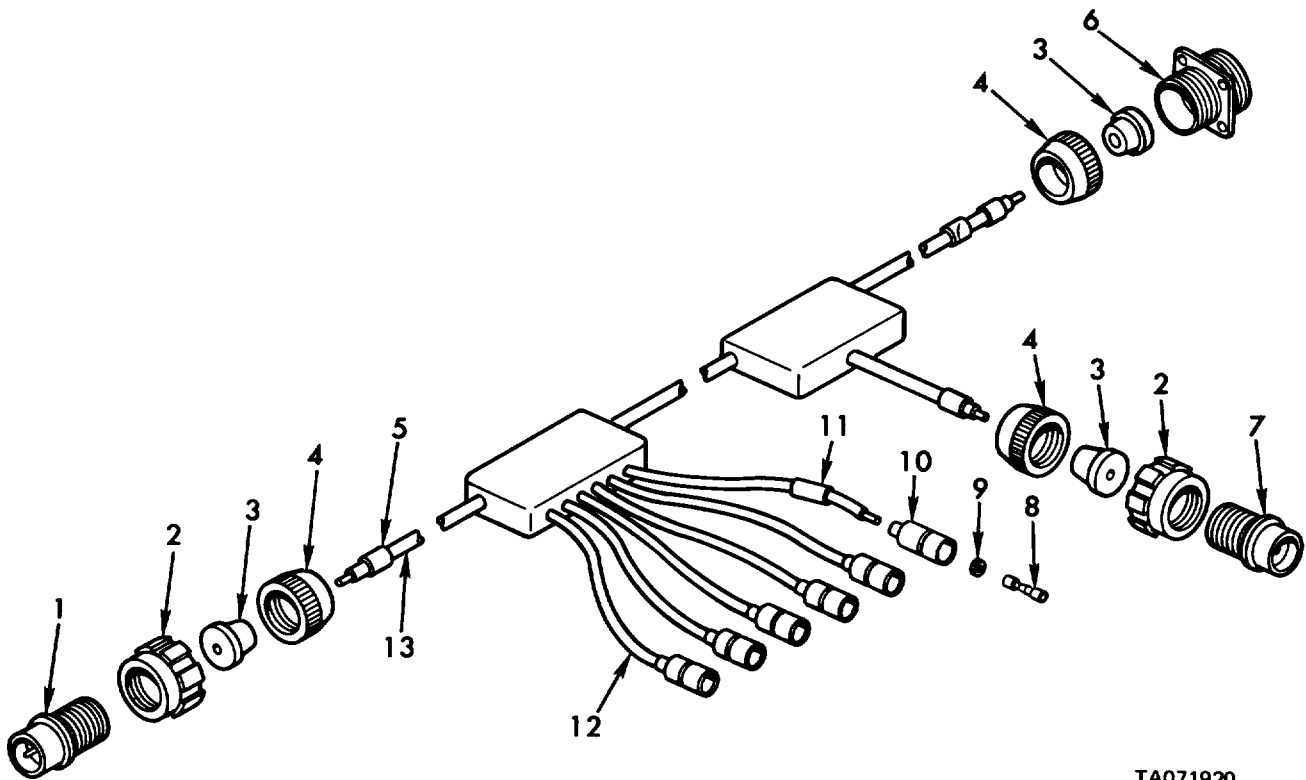

Figure 163. Heater control box to driver's heater wiring harness - 11643582.

(1) ILLUSTRATION		(2)	(3)	(4)	(5)	(6) DESCRIPTION	(7)	(8)
(a) FIG NO.	(b) ITEM NO.	SMR CODE	FEDERAL STOCK NUMBER	PART NUMBER	FSCM	USABLE ON CODE	U/M	QTY INC IN UNIT
						GROUP 3303 HEATER CONIROL BOX TO DRIVER'S HEATER WIRING HARNESS-11643582		
161	1	PAOZZ	5935-00-725-4153	MS3106R3-11S	96906	CONNECTOR PLUG,ELEC 90 DEGREE .....	EA	2
161	2	PAOZZ	9905-00-893-3570	M43436/1-3	81349	BAND, MARKER .....	EA	1
163	3	PAOZZ	9905-00-752-4649	MIL-8-34361-1	81349	BAND, MARKER .....	EA	12
163	4	PAOZZ	5940-00-705-6709	7056709	19207	TERMINAL,LUG 14 WG X 1/4 .SCREW HOLE .....	EA	1
163	5	PAOZZ	5935-00-833-8561	8338561	19207	SHELL,ELECTIICAL CO SINGLE 14 GA.....	EA	1
163	6	PAOZZ	5997-00-833-8562	8338562	19207	INSULTOR,BUSHING UL IN .....	EA	1
163	7	PAOZZ	5940-00-399-6676	8333564	19207	TERMINAL ASSEMBLY FEMALE .....	EA	1
163	8	MOOZZ		M113486/1-5AB	81349	WIRE, ELEC, NFD FROM 6145-00-152-6499 .....	FT	V

Section II. REPAIR PARTS LIST



TA071920

Figure 164. Bulkhead disconnects to master relay and circuit breakers electrical lead - 11643585.

(1) ILLUSTRATION		(2)	(3)	(4)	(5)	(6) DESCRIPTION	(7)	(8)
(a) FIG NO.	(b) ITEM NO.	SMR CODE	NATIONAL STOCK NUMBER	PART NUMBER	FSCM	USABLE ON CODE	U/M	QTY INC IN UNIT
						GROUP 3303 BULKHEAD DISCONNECT TO MASTER RELAY AND CIRCUIT BEAKERS ELECTRICAL LEAD-11643585		
164	1	PAOZZ	5935-00-686-2607	8724241	19207	SHELL ASSEMBLY, PLUG SIZE 22.....	EA	1
164	2	PADZZ	5310-00-655-9860	8701325	19207	NUT. COUPLING SIZE 22 CONNECTOR .....	EA	2
164	3	PAOZZ	5365-00-318-8184	8376776	19207	GROMMET, ELEC CONNECTOR CONT ARR 22-7.....	EA	3
164	4	PAOZZ	5935-00-333-9414	7723308	19207	NUT, GROMMET RETAINING, SIZE 22.....	EA	3
164	5	PAOZZ	9905-00-893-3573	MS39020-3	96906	BAND, MARKER .....	EA	4
164	6	PAOZZ	5935-00-771-6781	7716781	19207	RECEPTACLE ASSEMBLY SIZE 22. HALL TYPE .....	EA	1
164	7	PAOZZ	5935-00-686-9374	8724242	19207	SHELL ASSEMBLY, PLUG, SIZE 22.....	EA	1
164	8	PAOZZ	5940-00-399-6676	8338564	19207	TERMINAL ASSEMBLY, FEMALE .....	EA	6
164	9	PAOZZ	5310-00-298-8903	8338570	19207	WASHER, TERMINAL RETAINING 100 10.....	EA	6
164	10	PAOZZ	2590-00-695-9076	8338569	19207	SHELL, MALE PLUG SINGLE 12 GA.....	EA	6
164	11	PAOZZ	9905-00-752-4649	MS39020-1	96906	BAND, MARKER .....	EA	6
164	12	MODZZ		M13486/1-7AR	81349	WIRE ELEC NFO FROM 6145-00-705-6678 .....	FT	V
164	13	MOOZZ		M13486/1-14AR	81349	WIRE ELEC NFO FROM 6145-00-705-6674 .....	FT	V



Section II. REPAIR PARTS LIST

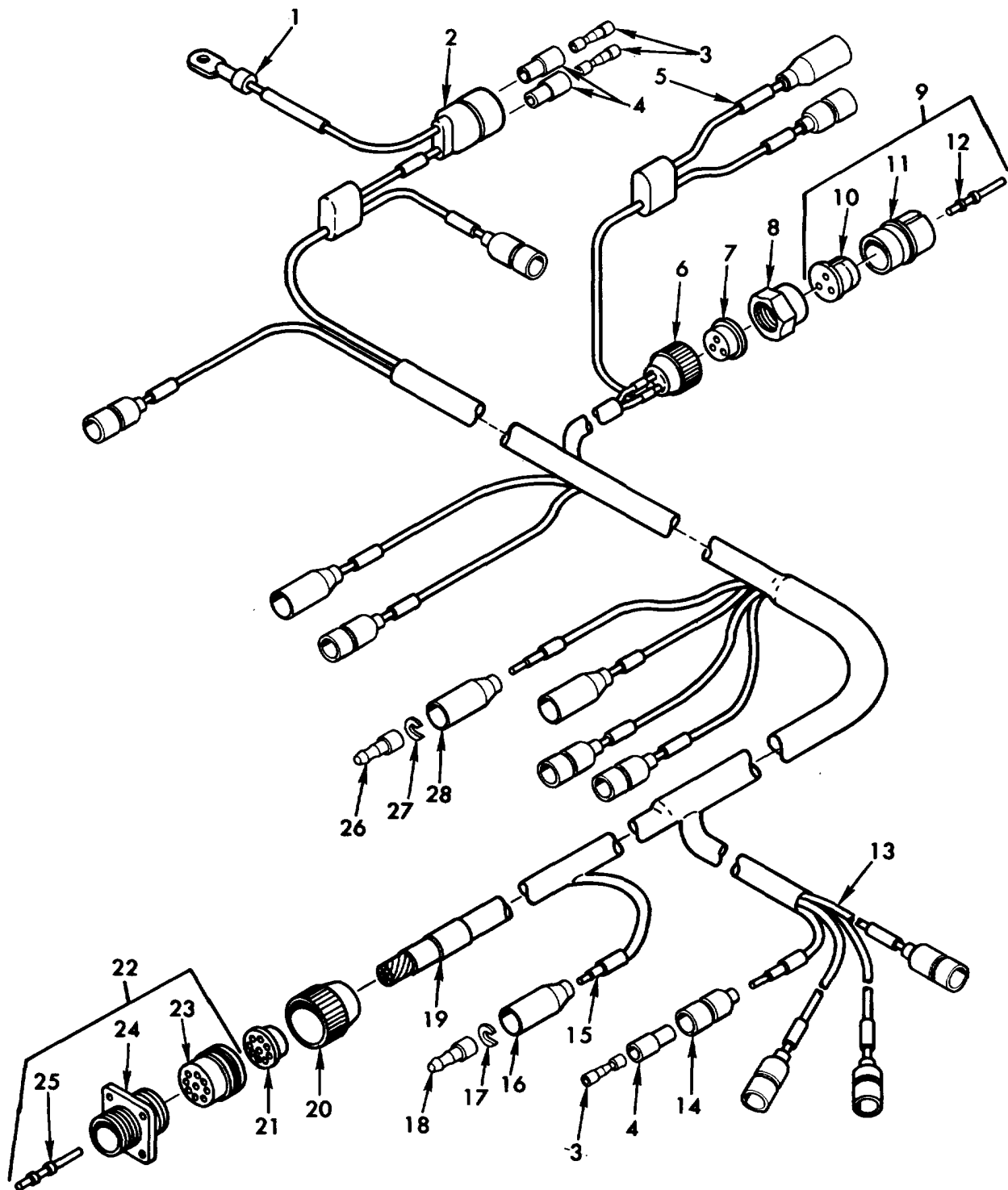

TA071921

Figure 165. Bulkhead disconnect to circuit breakers and electrical components wiring harness - 11643591.

Section II. REPAIR PARTS LIST

(1) ILLUSTRATION		(2)	(3)	(4)	(5)	(6) DESCRIPTION	(7)	(8)
(a) FIG NO.	(b) ITEM NO.	SMR CODE	NATIONAL STOCK NUMBER	PART NUMBER	FSCM	USABLE ON CODE	U/M	QTY INC IN UNIT
						GROUP 3303 BULKHEAD DISCONNECT TO CIRCUIT BREAKERS AND ELECTRICAL COMPONENTS WIRING HARNESS-11643591		
165	1	PAOZZ	5940-00-705-6709	7056709	19207	TERMINAL.LUG, 14 WG X 1/4 SCREW HOLE .....	EA	1
165	2	PAOZZ	5935-00-677-4444	7064586	19207	SHELL .....	EA	1
165	3	PAOZZ	5940-00-399-6676	8338564	19207	TERMINAL ASSEMBLY, FEMALE .....	EA	12
165	4	PAOZZ	5970-00-833-8562	8338562	19207	SLEEVE,INSULATOR .....	EA	12
165	5	PAOZZ	9905-00-752-4649	MS39020-1	96906	BAND.MARKER .....	EA	27
165	6	PAOZZ	5935-00-772-3307	7723307	19207	NUTGROMMET RETAINING.SIZE 16.....	EA	1
165	T	PAOZZ	5935-00-772-2344	7122344	19207	GRONMET.ELECTRICAL CONNECTOR CONT ARR16-10	EA	1
165	8	PAOZZ	5975-00-697-7769	7527645	19207	NUT.COUPLING SIZE 6 CONNECTOR .....	EA	1
165	9	PAOOO	5935-00-991-3332	8724230	19207	SHELL ASSEM8LY.PLUG SIZE 16 .....	EA	1
165	10	PAOZZ	5935-00-741-3822	7413822	19207	INSERT,PIN,PLUG .....	EA	1
165	11	PAOZZ	5935-00-462-2913	8344527	19207	SHELL .....	EA	1
165	12	PAOZZ	5999-00-485-8955	7716521	19204	CONTACT.PIN SIZE 12.....	EA	1
165	13	MOOZZ		13486/1-5AR	81349	WIRE,ELEC, MFO FROM 6145-00-152-6499.....	FT	V
165	14	PAOZZ	5935-00-833-8561	8338561	19207	SHELL,MALE PLUG SINGLE.14 GA .....	EA	10
165	15	MOOZZ		M134861-T7AR	81349	WIRE,ELEC FO FROM 6145-00-705-6678.....	FT	V
165	16	PAOZZ	5935-00-695-9077	8338572	19207	SHELL,ELECT FEMALE RECEPTACLE.SINGLE12 GA	EA	1
165	17	PAOZZ	5310-00-595-7044	8338573	19207	WASHER.SLOTTED TERMINAL RETAINING 218 SLOT	EA	1
165	18	PAOZZ	5999-00-925-6495	ST27148-1	96906	PIN, CONTACT, NO 14 WIRE GAGE .....	EA	1
165	19	PAOZZ	9905-00-893-3573	M539020-3	96906	BAND,MARKER .....	EA	1
165	20	PAGOZZ	5935-00-333-9414	7723308	19207	NUT.GROMMET RETAINING,SIZE 22.....	EA	1
165	21	PAOZZ	5365-00-772-2322	7722322	19207	GROMMET, ELEC CONNECTOR,CONT ARR 22-23....	EA	1
165	22	PAOOO	5935-00-772-2354	7722354	19207	RECEPTACLE ASSEMBLY SIZE 22.WALL TYPE .....	EA	1
165	23	PAOZZ	5935-00-771-8192	7123475	19207	INSERT,SOCKET PLUG .....	EA	1
165	24	PAOZZ	5935-00-489-6784	8701329	19207	SHELL, ELEC CONNECTOR .....	EA	1
165	25	PAOZZ	5999-00-485-8954	771L6520	119207	CONTACT.SOCKET SIZE 12 .....	EA	1
165	26	PAOZZ	5999-00-057-2929	HS27148-2	96906	PIN CONTACT NO. 14 WIRE GAGE .....	EA	4
165	27	PAOZZ	5310-00-833-8567	8338567	19207	WASHER, TERMINAL RETAINING 152 SLOT.....	EA	4
165	28	PAOZZ	5935-00-572-9180	8338566	19207	SHELL, FEMALE RECEPTACLE,SINGLE,14 GA.....	EA	4

Section II. REPAIR PARTS LIST

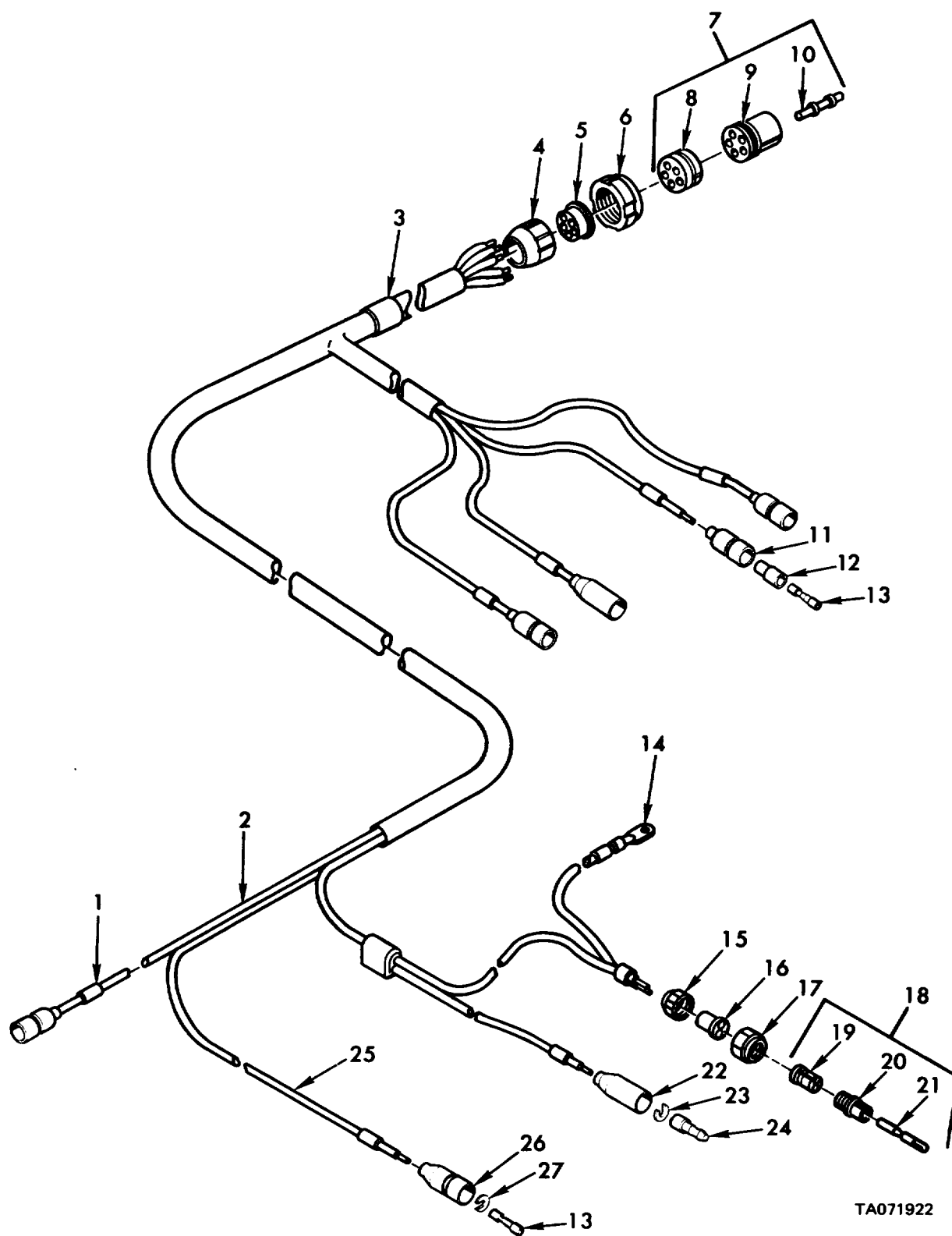

TA071922

Figure 166. Engine compartment wiring harness - 11643592.

Section II. REPAIR PARTS LIST

(1) ILLUSTRATION		(2)	(3)	(4)	(5)	(6) DESCRIPTION	(7)	(8)
(a) FIG NO.	(b) ITEM NO.	SMR CODE	NATIONAL STOCK NUMBER	PART NUMBER	FSCM	USABLE ON CODE	U/M	QTY INC IN UNIT
						GROUP 3303 ENGINE COMPARTMENT WIRING HARNESS -11643592		
166	1	PAOZZ	9905-00-752-4649	MS39020-L	96906	BAND,MARKER .....	EA	16
166	2	MOOZZ		M13486/1-5AR	81349	WIRE.ELEC NFO FROM 6145-00-152-6499 .....	FT	V
166	3	PAOZZ	9905-00-893-3573	MS39020-	96906	BAND,MARKER .....	EA	1
166	4	PAOZZ	5935-00-333-9414	7723308	19207	NUT.GROMMET RETAINING.SIZE 22 .....	EA	4
166	5	PAOZZ	5365-00-772-2322	7722322	19207	GROMMET ELEC CONNECTOR.CONT ARR 22-23.....	EA	1
166	6	PAOZZ	5310-00-655-9860	8701325	19207	NUT.COUPLING, SIZE 22 CONNECTOR .....	EA	1
166	7	PAOOO	5935-00-686-2606	8724243	19207	SHELL ASSEMBLY.PLUG SIZE 22.....	EA	1
166	8	PAOZZ	5935-01-005-6455	7T23474	19207	INSERT,PIN SIZE 22.....	EA	1
166	9	PAOZZ	2590-01-047-0804	8701309	19207	SHELL ELECTRICAL CONNECTOR.....	EA	1
166	10	PAOZZ	5999-00-485-8955	7716521	19204	CONTACT.ELECTRICAL.....	EA	1
166	11	PAOZZ	5935-00-833-8561	8338561	19207	SHELL,MALE PLUG SINGLE.14 GAGE .....	EA	4
166	12	PAOZZ	5970-00-083-8562	8338562	19207	SLEEVE.INSULATOR .....	EA	4
166	13	PAOZZ	5940-00-399-6676	8338564	19207	TERMINAL ASSEMBLY FEMALE .....	EA	5
166	14	PAOZZ	5940-00-705-6709	7056709	19207	TERMINAL.LUG, 14 HG X 1/4 SCREW HOLE .....	EA	1
166	15	PAOZZ	5935-00-172-3307	7723307	19207	NUT.GROMMET RETAINING.SIZE 16.....	EA	1
166	16	PAOZZ	5365-00-332-7682	7992132	19207	GROMMET.ELEC CONNECTOR.CONT ARR 16-11.....	EA	1
166	17	PAOZZ	5975-00-697-7769	527645	19207	NUT.COUPLING, SIZE 16 CONNECTOR .....	EA	1
166	18	PAOOO	5935-00-686-9962	8724233	19207	SHELL ASSEMBLY,PLUG SIZE 16.....	EA	1
166	19	PAOZZ	5935-01-076-9095	8701343	19207	INSERT .....	EA	1
166	20	PAOZZ	5935-00-462-2913	8344527	19207	SHELL .....	EA	1
166	21	PAOZZ	5999-00-485-8954	7T16520	19207	CONTACT,ELECTRICAL.....	EA	1
166	22	PAOZZ	5935-00-572-9180	8338566	19207	SHELL, FEMALE RECEPTACLE,SINGLE.14 GA.....	EA	2
166	23	PAOZZ	5310-00-833-8567	8338567	19207	WASHER TERMINAL RETAINING,.152 SLOT.....	EA	2
166	24	PAOZZ	5999-00-057-2929	MS27148-2	96906	PIN CONTACT NO 14 WIRE GAGE .....	EA	2
166	25	MOOZZ		N13486/1-TAR	81349	WIRE ELECTRICAL MFO FROM 6145-00-705-678 .....	FT	V
166	26	PAOZZ	2590-00-695-9076	8338569	192071	SHELL.MALE.PLUG SINGLE,12 GA .....	EA	1
166	27	PAOZZ	5310-00-298-8903	8338570	19207	WASHER TERMINAL RETAINING,.100 ID .....	EA	1

Section II. REPAIR PARTS LIST

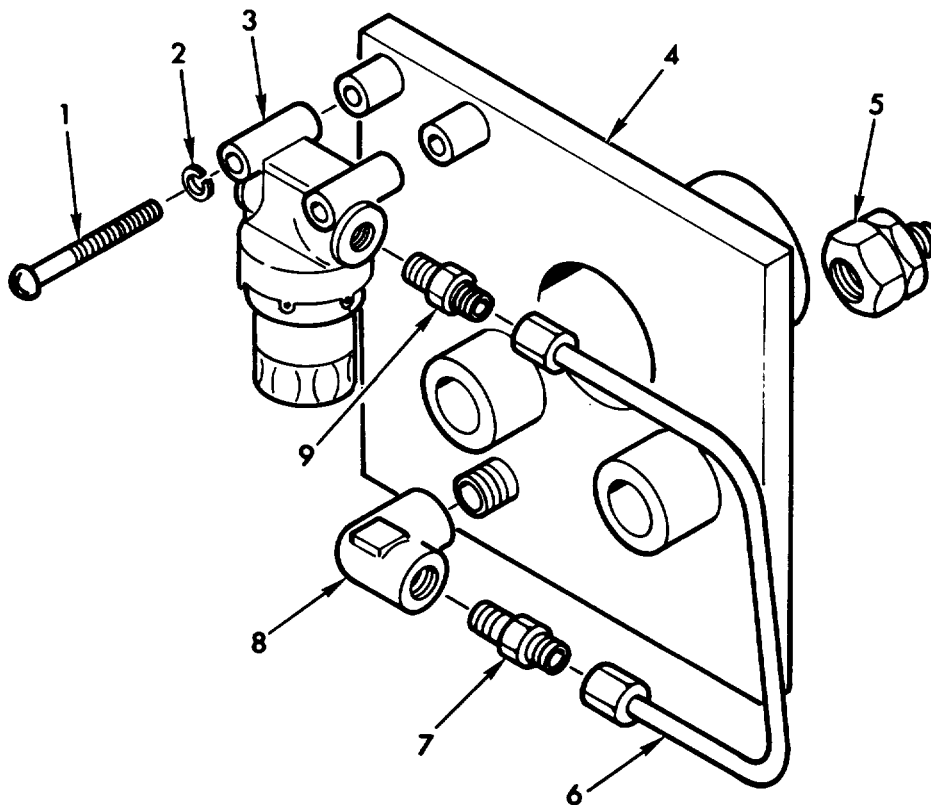

TA071923

Figure 167. Filter mounting plate assembly - 11643577.

(1) ILLUSTRATION		(2)	(3)	(4)	(5)	(6)	(7)	(8)
(a) FIG NO.	(b) ITEM NO.	SMR CODE	NATIONAL STOCK NUMBER	PART NUMBER	FSCM	DESCRIPTION  USABLE ON CODE	U/M	QTY INC IN UNIT
						GROUP 3303 FILTER MOUNTING PLATE ASSEMBLY-11643577		
167	1	PAOZZ	5305-00-995-3440	MS35207-270	96906	SCREW, MACH PAN ND NO 10-32UNF X 1.750.....	EA	2
167	2	PAOZZ	5310-00-045-3296	MS35338-43	96906	WASHER, LOCK NO 10 NON SIZE .....	EA	2
167	3	PAOZZ	1660-00-025-3493	MS51085-1	96906	FILTER.FUEL .....	EA	1
167	4	XAOZZ		11643599	19207	PLATE FILTER OUTING ORDER PN 116435771 .....	EA	1
167	5	PAOZZ		E150-1-12-1-1-A	81361	NIPPLE HOSE TO PLATE .....	EA	1
167	6	PAOZZ		11643601	19201	TUBE ASSEMBLY .....	EA	1
167	7	PAOZZ	4730-01-027-2243	MSS1819-5	96906	ADAPTER 1/4NPTF PIPE TO 1/4 TUBE IASSY REPLACES DETAIL PART FOR REPAIR)	EA	1
167	8	PAOZZ	4730-00-278-4284	144127	21450	ELBOW 90 DEG.PIPE .....	EA	1
167	9	PAOZZ	4730-00-003-5919	MS551819-3	96906	ADAPTER 1/8NPTFPIPE TO 1/4 TUBE (ASSY REPLACES DETAIL PART FOR REPAIR)	EA	1

**This page intentionally left blank.**

Section II. REPAIR PARTS LIST

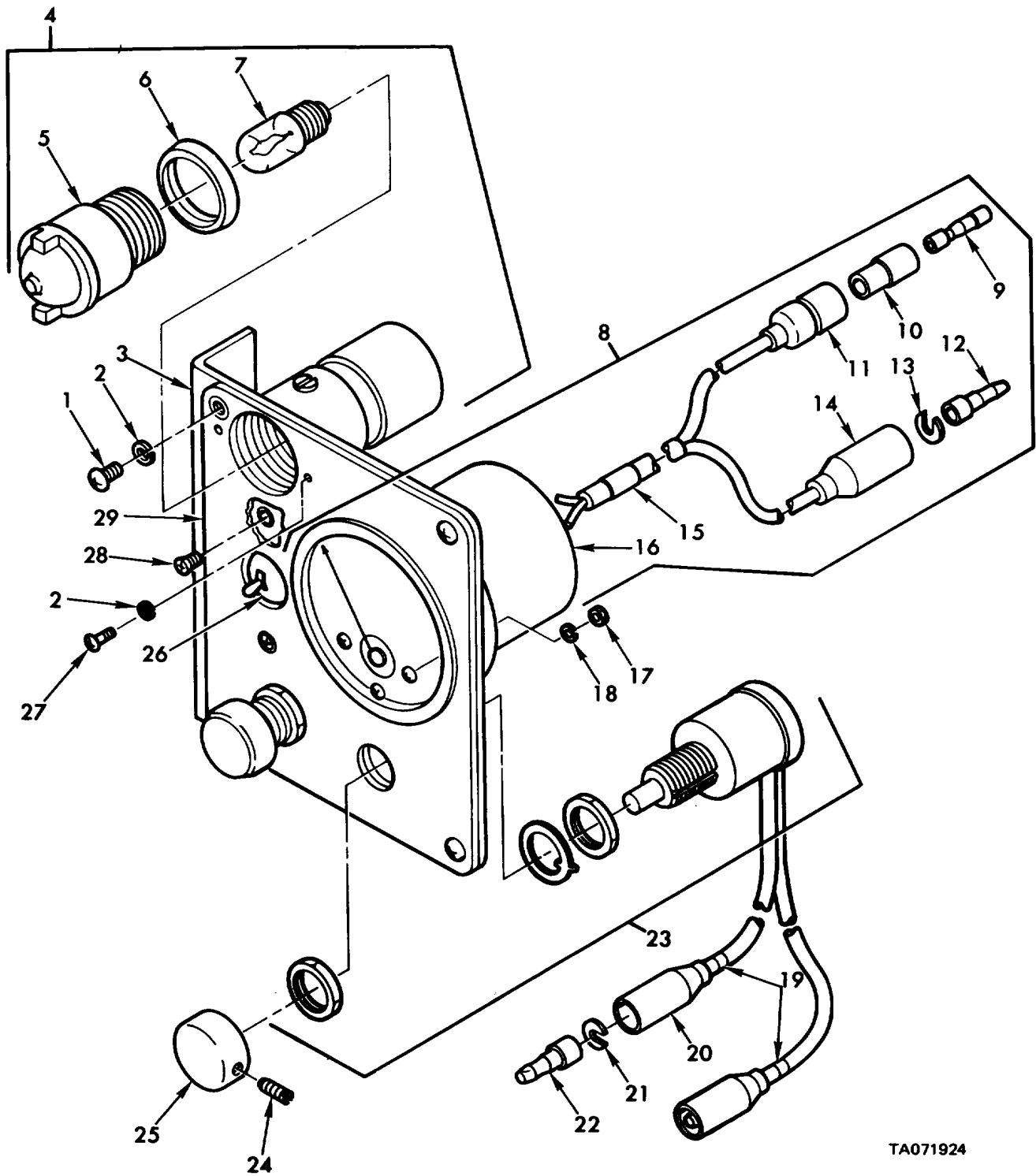

TA071924

Figure 168. Pyrometer panel assembly - 11643533.

Section II. REPAIR PARTS LIST

(1) ILLUSTRATION		(2)	(3)	(4)	(5)	(6) DESCRIPTION	(7)	(8)
(a) FIG NO.	(b) ITEM NO.	SMR CODE	NATIONAL STOCK NUMBER	PART NUMBER	FSCM	USABLE ON CODE	U/M	QTY INC IN UNIT
						GROUP 3303 PYROHETER PANEL ASSEMBLY-11643533		
168	1	PAOZZ	5305-00-984-6189	MS35206-241	96906	SCREW MACH PAN HDO NO 8-32UNC X .250.....	EA	4
168	2	PAOZZ	5310-00-045-3299	M535338-42	96906	WASHER,LOCK NO 8 NOM SIZE .....	EA	6
168	3	PBOZZ	2540-01-062-1382	11593030	19207	BRACKET, PYROMETER ASSY .....	EA	1
168	4	PAOOO	6210-00-745-7649	8729063	19207	LIGHT,WARNING .....	EA	1
168	5	PAOZZ	6210-00-548-0504	7358672	19207	LENS,WARMING LIGHT .....	EA	1
168	6	PAOZZ	5330-00-297-6329	7358626	19207	GASKET WARNING LIGHT .....	EA	1
168	7	PAOZZ	6240-00-266-9940	MS525231-1829	96906	LAMP,WARNING LIGHT .....	EA	1
168	8	PAOOO	6685-01-070-6004	11643566	19207	PYROMETER ASS INODICATING.....	EA	1
168	9	PAOZZ	5940-00-399-6676	8338564	19207	TERMINAL ASSEMBLY FEMALE .....	EA	1
168	10	PAOZZ	5970-00-833-8562	8338562	19207	SLEEVE,INSULATOR .....	EA	1
168	11	PAOZZ	5935-00-833-8561	8338561	19207	SHELL,MALE PLUG SINGLE 14 GA .....	EA	1
168	12	PAOZZ	5999-00-926-3144	M527148-3	96906	PIN CONTACT, NO 16 WIRE GAGE .....	EA	1
168	13	PAOZZ	5310-00-656-0067	8724497	19207	WASHER TERMINAL RETAINING.....	EA	1
168	14	PAOZZ	5935-00-572-9180	8338566	19207	SHELL, FEMALE RECEPTACLE.SINGLE 14 GA.....	EA	4
168	15	PAOZZ	9905-00-893-3573	MS39020-3	96906	BAND,MARKER .....	EA	1
168	16	XAOZZ		10956649	19207	INDICATOR,PYROMETER.....	EA	1
168	17	PAOZZ	5310-00-934-9739	MS35649-242	96906	NUT,PLAIN,HEXAGON NO.4-40 UNC .....	EA	3
168	18	PAOZZ	5310-00-543-2410	MS35338-40	96906	WASHER LOCK NO 4 NON SIZE .....	EA	3
168	19	PAOZZ	9905-00-752-4649	MS39020-1	96906	BANC,MARKER .....	EA	4
168	20	PAOZZ	5935-00-572-9180	8338566	19207	SHELL, FEMALE RECEPTACLE,SINGLE 14 GA.....	EA	1
168	21	PAOZZ	5310-00-83385671	8338567	19207	WASHER SLOTTED .....	EA	4
168	22	PAOZZ	5999-00-057-2929	M527148-2	96906	PIN, CONTACT, NO14 WIRE GAGE .....	EA	4
168	23	PAOZZ	5930-00-849-4908	8687112	19207	SWITCH,ASSEMBLY .....	EA	2
168	24	PAOZZ	5305-00-719-5349	M551963-3T	96906	SETSCREW, HEX HO, NO 8-32UNC X .375.....	EA	4
168	25	PAOZZ	5355-00-841-1877	10898220	19207	BUTTON,SWITCH.....	EA	2
168	26	PAOZZ	5930-00-2966318	MS39061-1	96906	SWITCH,TOGGLE 24 VOLT,TYPE 1 .....	EA	1
168	27	PAOZZ	5305-00-543-2752	MS35265-45	96906	SCREW MACH, FILH, NO 8-32 X .750.....	EA	2
168	28	PAOZZ	5305-00-059-4568	MS35190-253	96906	SCREW,MACHINE NO.8-32 UNC X .500.....	EA	2
168	29	PAOZZ	9905-01-061-2573	11593031	19207	PLATE,DATA.....	EA	1



Section II. REPAIR PARTS LIST

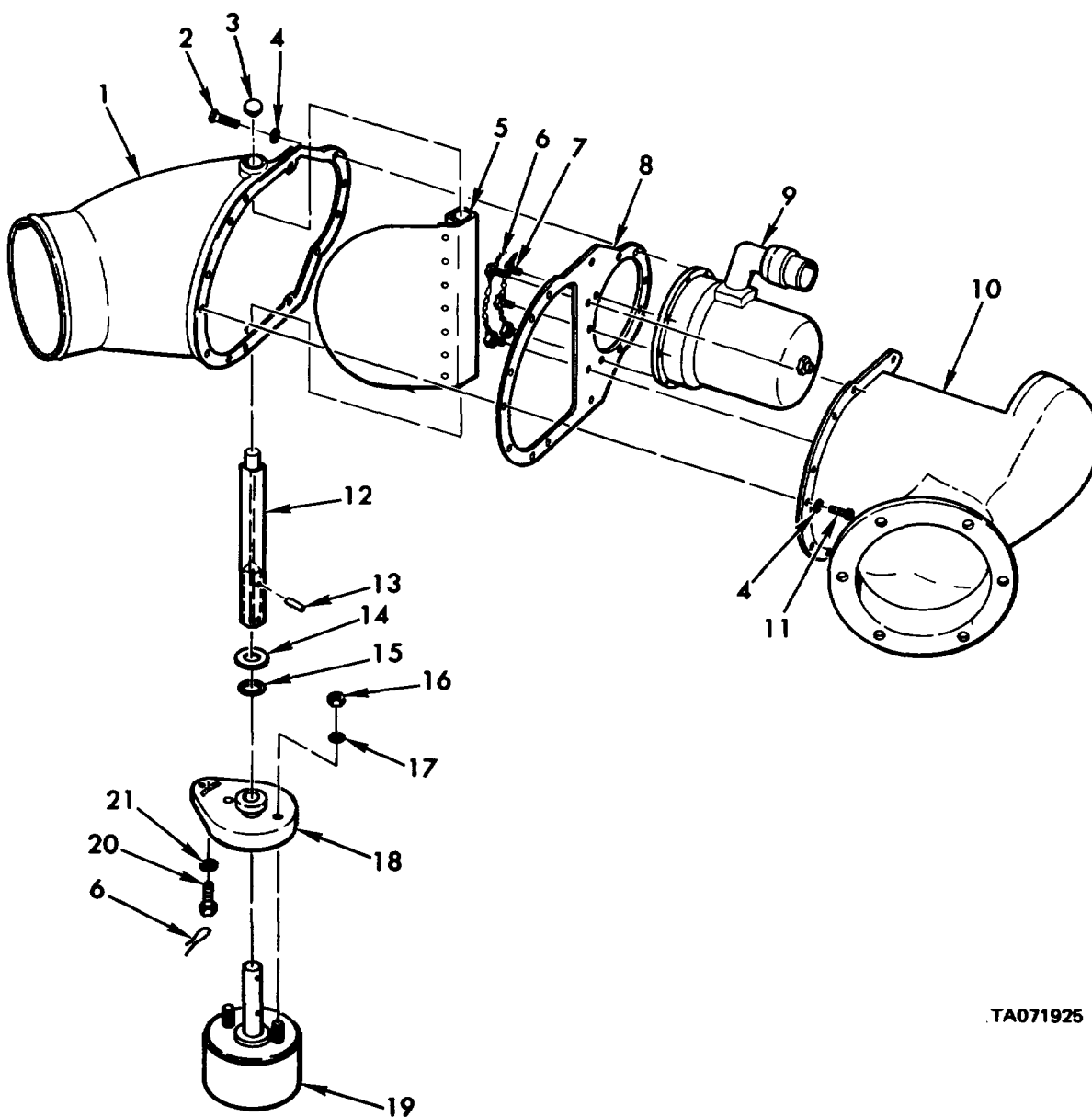

TA071925

Figure 169. Air intake blower assembly - 10956647.

Section II. REPAIR PARTS LIST

(1) ILLUSTRATION		(2)	(3)	(4)	(5)	(6)	(7)	(8)
(a) FIG NO.	(b) ITEM NO.	SMR CODE	NATIONAL STOCK NUMBER	PART NUMBER	FSCM	DESCRIPTION  USABLE ON CODE	U/M	QTY INC IN UNIT
						GROUP 3303 AIR INTAKE BLOWER ASSEMBLY-10956647		
169	1	PBFFF	2990-01-061-2338	10951648	19207	HOUSING FORMARD .....	EA	1
169	2	PAFZZ	5305-00-984-6212	MS35206-265	96906	SCREW, MACH, PAN HO, NO 10-24UNC X .750 .....	EA	5
169	3	PAFZZ	5340-00-050-5911	MS35648	96906	PLUG.EXPANSION PLAIN.5/8 NOM DIA .....	EA	1
169	4	PAFZZ	5310-00-045-3296	MS35338-43	96906	WASHER.LOCK NO.10 MON SIZE .....	EA	15
169	5	PAFZZ	2540-01-061-8889	10956643	19207	FLAP ASSEMBLY .....	EA	1
169	6	MFFZZ		MS20995F41AR	96906	WIRE NONELECTRICAL, NFD FROM9505-00-248-9849	FT	V
169	7	PAFZZ	5305-00-068-0540	MS24677-23	96906	SCREW,.CAP, NO.10-24.....	EA	5
169	8	PBFZZ	2540-01-961-8890	10956642	19207	PLATE.BLOWER .....	EA	1
169	9	PAFFF	2920-00-895-3417	10898759	19207	FAN TUBE AXIAL FOR REPAIR PARTS SEE TM 9-2920-224-351	EA	1
169	10	PBFFF	2990-01-061-2337	10956644	19207	HOUSING,REAR .....	EA	1
169	11	PAFZZ	5301-00-984-6211	MS35206-264	96906	SCREW HACH PAN ND, NO 10-24UNC X .625.....	EA	10
169	12	PAFZZ	2920-01-063-7780	10956645	19207	SHAFT,SOLENOID .....	EA	1
169	13	PAFZZ	5315-00-826-3251	MS16562-223	96906	PIN.SPRING, SHAFT .....	EA	2
169	14	PAFZZ	5310-00-809-4085	1527183-16	96906	WASHER,FLAT 469 10 922 00,.065 THK.....	EA	1
169	15	PAFZZ	5330-00-585-7723	MS28775-020	96906	PACKING,PREFORMED 864 10 1.00 00 .....	EA	1
169	16	PAFZZ	5310-00-768-0319	MS5I968-2	96906	NUT, PLAIN HEX 114-28UNF, STL GR 8.....	EA	2
169	17	PAFZZ	5310-00-550-1130	MS35333-40	96906	WASHER, LOCK, INT-TOOTH 1L4 NON SIZE .....	EA	2
169	18	PAFZZ	2990-01-061-2339	10956646	19207	ADAPTER.....	EA	1
169	19	PAFZZ	5945-00-623-9329	8735636	19207	SOLENOID ROTORY .....	EA	1
169	20	PAFZZ	5305-00-943-5928	MS51095-306	96906	SCREW,CAP,HEXAGON 14-20 UINC X .750.....	EA	1
169	21	PAFZZ	5310-00-809-4058	MS527183-10	96906	WASHER,FLAT 281 ID10625 OD .065 THK.....	EA	1

Section II. REPAIR PARTS LIST

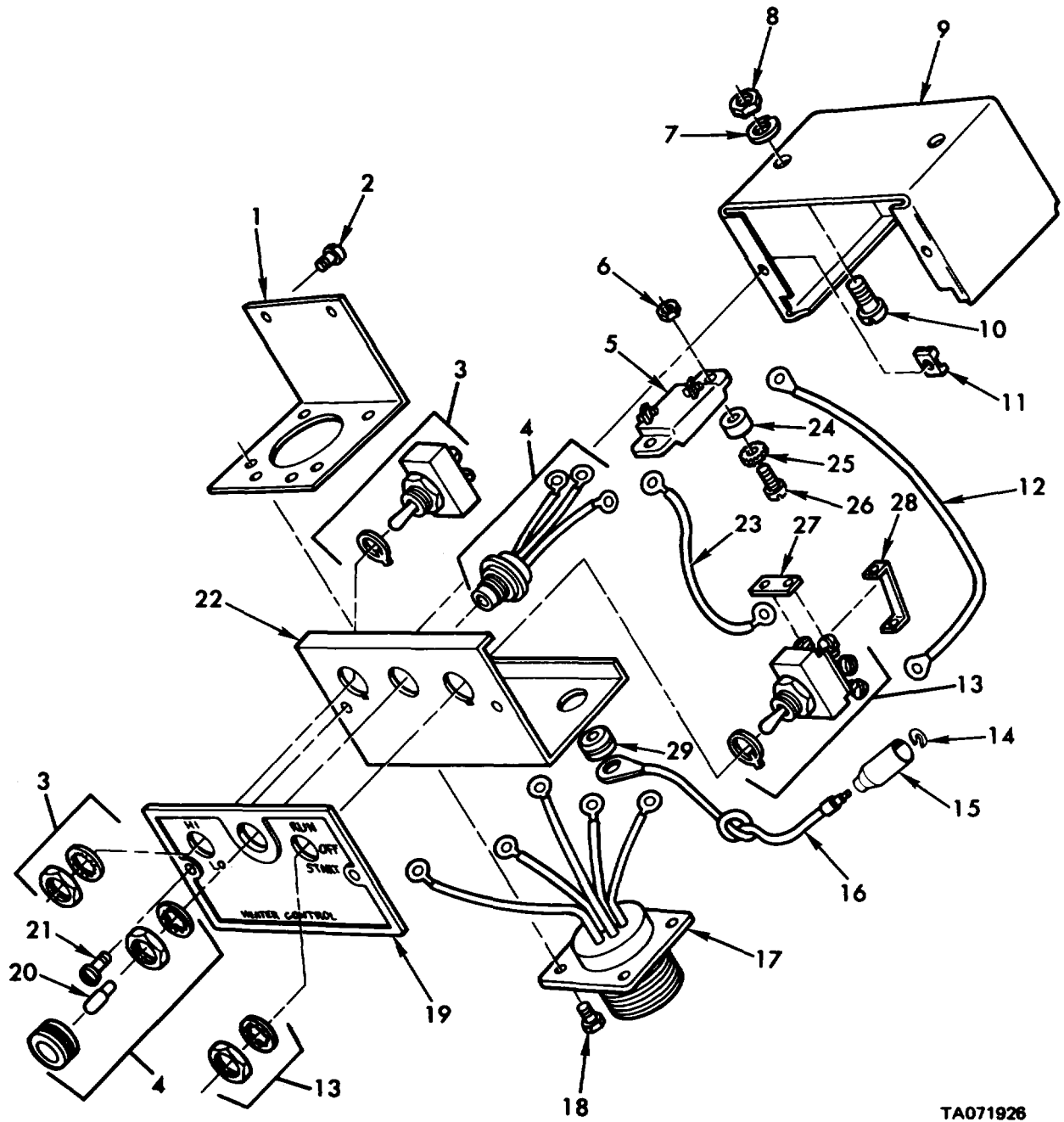

TA071926

Figure 170. Driver's beater control box assembly - 11669705.

Change 2 270

Section II. REPAIR PARTS LIST

(1) ILLUSTRATION		(2)	(3)	(4)	(5)	(6)	(7)	(8)
(a) FIG NO.	(b) ITEM NO.	SMR CODE	NATIONAL STOCK NUMBER	FSCM	PART NUMBER	DESCRIPTION  USABLE ON CODE	U/M	QTY INC IN UNIT
						GROUP 3303 DRIVER'S HEATER CONTROL BOX ASSEMBLY -11669705		
170	1	PAFZZ	5340-00-169-5732	19207	7951727	BRACKET, CABLE ASSY HTG .....	EA	1
170	2	PAFZZ	5305-00-531-0450	21450	454341	SCREH, BRACKET NTG6 .....	EA	2
170	3	PAFZZ	5930-00-655-1514	96906	MS35058-22	SWITCH, TOGGLE, HIGH, LOW .....	EA	1
170	4	PAFZZ	2590-01-036-0027	19207	7951731	LIGHT ASSEMBLY, INDICATOR .....	EA	1
170	5	PAFZZ	5925-00-553-2274	82647	PDAIS	CIRCUIT BREAKER .....	EA	1
170	6	PAFZZ	5310-00-333-7341	19207	7951221	NUT, PLAIN, HEXAGONH, CIRCUIT BREAKER..TG6	EA	2
170	7	PAFZZ	5310-00-550-1130	96906	MS35333-40	WASHER, LOCK, INT-TOOTH 1/4 NOH SIZE .....	EA	2
170	8	PAFZZ	5310-00-761-6882	96906	MS35690-405	NUT, PLAIN, HEXAGON 1/4-20UNC .....	EA	2
170	9	XAFZZ		19207	7951725	CASE, CONTROL BOX (ORDER PN 11669705).....	EA	1
170	10	PAFZZ	5305-00-105-6871	21450	187745	SCREW .....	EA	2
170	11	PAFZZ	5310-00-800-0076	19207	7951753	NUT, SELF-LOCKING .....	EA	2
170	12	PAFZZ	2510-00-795-1735	19207	7951735	CABLE, ELEC, CONTROL SWITCH .....	EA	1
170	13	PAFZZ	5930-00-615-7897	96906	MS35059-31	SWITCH, TOGGLE START, RUN .....	EA	1
170	14	PAFZZ	5310-00-595-7044	19207	8338573	HASHER, SLOTTED, TERMINAL RETAINING, .218 SLOT	EA	1
170	15	PAFZZ	5935-00-695-9077	19207	8338572	SHELL, ELECT, FEMALE RECEPTACLE, SINGLE12 GA	EA	1
170	16	PAFZZ	2540-00-916-2095	19207	7986167	LEAD, ELECTRICAL .....	EA	1
170	17	PAFZZ	2590-00-944-6252	19207	7951732	CABLE, ASSEMBLY., ELECTRICAL .....	EA	1
170	18	PAFZZ	5305-00-940-8838	19207	7951752	SCREW, ASSEMBLED WASHER, CABLE ASSY TG .	EA	4
170	19	PAFZZ	2540-00-103-9305	19207	10896505	PANEL, SWITCH .....	EA	1
170	20	PACZZ	6240-00-950-1727	19207	11621411	LAMP, INCANDESCENT .....	EA	1
170	21	PAFZZ	5305-00-840-6694	96906	MS24621-29	SCREW, TAPPING, CROSS .....	EA	2
170	22	XBFZZ	6110-01-003-1038	19207	7951726	PANEL, CONTROL .....	EA	1
170	23	PAFZZ	2590-01-068-5867	19207	11640553	CABLE, ELEC, HEATER CONTROL SWITCH .....	EA	1
170	24	PAFZZ	5365-00-914-4706	19207	7951730	SPACER, CIRCUIT BREAKER TG6 .....	EA	2
170	25	PAFZZ	5310-00-061-0004	96906	MS45904-51	WASHER, LOCK, INT-EXT-TOOTH 1/4 1D .....	EA	2
170	26	PAFZZ	5305-00-984-6196	96906	M535206-248	SCREW, MACH, PAN HO, NO 8-32UNC X .875 .....	EA	2
170	27	PAFZZ	5935-00-790-4614	19207	7951748	CONNECTOR .....	EA	1
170	28	PAFZZ	2540-00-039-8258	19207	7951737	JUMPER .....	EA	1
170	29	PAFZZ	5325-00-276-4993	94580	4534	GROMMET, RUBBER .....	EA	1

Section II. REPAIR PARTS LIST

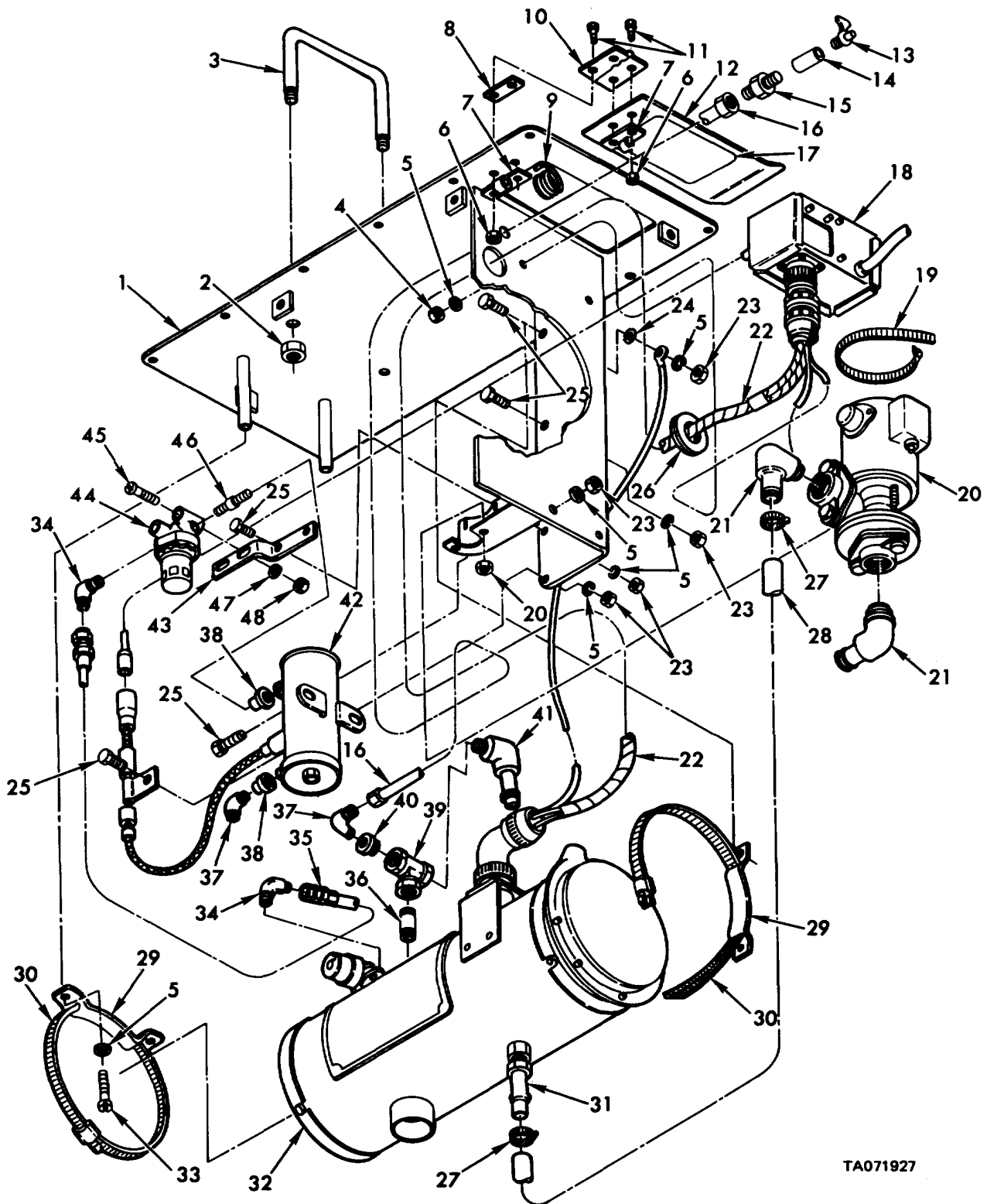

TA071927

Figure 171. Coolant heater assembly -11643561.

Change 2 272

Section II. REPAIR PARTS LIST

(1) ILLUSTRATION		(2)	(3)	(4)	(5)	(6)	(7)	(8)
(a) FIG NO.	(b) ITEM NO.	SMR CODE	NATIONAL STOCK NUMBER	FSCM	PART NUMBER	DESCRIPTION  USABLE ON CODE	U/M	QTY INC IN UNIT
						GROUP 3303 COOLANT HEATER ASSEMBLY-11643561		
171	1	PBOZZ	2590-01-061-5573	19207	11643569	MOUNT, COOLANT HEATER .....	EA	1
171	2	PAOZZ	5310-00-950-0039	96906	MS21044N6	NUT, SELF-LOCKING, HEX 3/8-24UNJF .....	EA	4
171	3	PAOZZ	5340-00-939-7142	19207	10946312	HANDLE SERVICE REPAIR COOLANT HEATER ASSEMBLY	EA	2
171	4	PAOZZ	5310-00-761-6882	96906	MS51967-2	NUT, PLAIN, HEXAGON 1/4-20UNC.....	EA	2
171	5	PAOZZ	5310-00-582-5965	96906	MS35338-44	WASHER, LOCK 1/4 NOR SIZE.....	EA	11
171	6	PAOZZ	5310-00-877-5797	96906	MS21044N3	NUT, SELF-LOCKING, HEX .190-32UNJF .....	EA	4
171	7	PAOZZ	2590-00-792-8747	19207	10904161	RETAINER HEATER CONTROL BOX COVER SPRING	EA	2
171	8	PAOZZ	2540-00-792-8745	19207	10881983	SHIN HEATER CONTROL BOX COVER HINGE .....	EA	1
171	9	PAOZZ	5360-00-745-7811	19207	10904160	SPRING, HELICAL, TORSION HEATER CONTROL BOX COVER	EA	1
171	10	PAOZZ	5340-00-007-6343	19207	10904270	HINGE, BUTT COOLANT HEATER CONTROL BOX COVER	EA	1
171	11	PAOZZ	5305-00-993-1848	96906	MS35207-265	SCREW, MACH, PAN HD, NO 10-32UNF X .750.....	EA	4
171	12	PAOZZ	2540-00-477-3553	19207	10881985	COVER.....	EA	1
171	13	PAOZZ	4820-00-826-2190	96906	MS35785-1	COCK, DRAIN 1/8-27 NPTF.....	EA	1
171	14	PAOZZ	4730-00-947-7498	96906	MS39233-1	COUPLING, STRAIGHT 1/8 PIPE .....	EA	1
171	15	PAOZZ	4730-00-003-5919	96906	MS51819-3	ADAPTER 1/8NPTF PIPE TO 1/4 TUBE (ASSY REPLACES DEATIL PART FOR REPAIR)	EA	1
171	16	PAOZZ	4710-01-080-2043	19207	11643570	TUBE ASSEMBLY.....	EA	1
171	17	PAOZZ	9905-01-062-5745	19207	11643511	PLATE, INSTRUCTION COOLANT HEATER.....	EA	1
171	18	PAOFF	2590-01-125-6154	19207	11669705	BOX ASSEMBLY, COOLANT HEATER CONTROL ....	EA	1
171	19	PAOZZ	4730-00-908-6292	96906	M535842-14	CLAMP, HOSE 2.563 TO 3.50 ID .....	EA	1
171	20	PAODO	4320-00-930-2045	19207	10946835	PUMP, COOLANT HEATER.....	EA	1
171	21	PAOZZ	4730-00-277-1996	88044	ANB42-10D	ELBOW 90 DEG 1/2NPT TO 5/8 HOSE ID.....	EA	2
171	22	PAOFF	2540-00-762-1731	19207	11617762	WIRING HARNESS COOLANT HEATER ASSEMBLY	EA	1
171	23	PAOZZ	5310-00-768-0319	96906	MS51968-2	NUT, PLAIN, HEX 1/4-28UNF, STL GR B .....	EA	7
171	24	PAOZZ	5310-00-889-2528	96906	M545904-68	WASHER, LOCK, INT-EXT-TOOTH 1/4 10 .....	EA	1
171	25	PAOZZ	5305-00-068-0506	96906	MS90726-6	SCREW, CAP, HEX HD 1/4-28UNF X .750 .....	EA	7
171	26	PAOZZ	5325-00-781-0309	96906	MS35490-44	GROMMET, RUBBER .750 ID, 1.812 00 .....	EA	1
171	27	PAOZZ	4730-00-908-3194	96906	M535842-11	CLAMP, HOSE .688 TO 1.250 ID .....	EA	2
171	28	MOOZZ		19207	11643558-1	HOSE, RUBBER MFD FROM.....	IN	4
171	29	PAOZZ	2540-00-003-8342	19207	11617759	BRACKET, CLAMP.....	EA	2
171	30	PAOZZ	4730-00-908-6294	96906	M535842-16	CLAMP, HOSE 4.125 TO 7.00 ID .....	EA	2
171	31	PAOZZ	4730-00-944-5888	96906	M524522-7	ADAPTER 1/2-NPTF TO 5/8 HOSE.....	EA	1
171	32	PAOFF	2540-00-997-1532	19207	11601698	HEATER, COOLANT, ENGINE .....	EA	1
171	33	PAOZZ	5305-00-068-0504	96906	MS90726-3	SCREW, CAP, HEXAGON 1/4-28UNF X .500 .....	EA	2
171	34	PAOZZ	4730-00-231-4008	96906	MS20822-3	ELBOW, 90 DEG FLARED TUBE TO PIPE, 3/8-24 UNF X 1/8NPT	EA	2
171	35	PAOZZ		88044	AN6270-3-20	HOSE ASSEMBLY FUEL FILTER TO REGULATOR ..	EA	1
171	36	PAOZZ	4730-00-196-1493	96906	M551953-78	NIPPLE, PIPE 1/2 NON SIZE X 2.00 LG .....	EA	1
171	37	PAOZZ	4730-00-096-8756	96906	MS51815-3	ELBOW, 90 DEG 1/8NPTF PIPE TO 1/4 TUBE .....	EA	2
171	38	PAOZZ	4730-00-231-5642	96906	M539232-1	(ASSY REPLACES DETAIL PART FOR REPAIR) REDUCER, 1/4 TO 1/8 NPT .....	EA	2

Change 2 272.1

Section II. REPAIR PARTS LIST

(1) ILLUSTRATION		(2)	(3)	(4)	(5)	(6)	(7)	(8)
(a) FIG NO.	(b) ITEM NO.	SMR CODE	NATIONAL STOCK NUMBER	FSCM	PART NUMBER	DESCRIPTION  USABLE ON CODE	U/M	QTY INC IN UNIT
171	39	PAOZZ	4730-00-930-2223	96906	MS51954-12	TEE, PIPE REDUCING 1/2 TO 3/8 ON RUN .....	EA	1
171	40	XDOZZ	4730-01-028-4039	21450	218936	BUSHING, PIPE 3/8 NPT X1/8 NPT, BATTERY BOX TEE	EA	1
171	41	PAOZZ	4730-00-433-2807	88044	AN844-10D	ELBOW 45 DEG, 5/8 HOSE ID .....	EA	1
171	42	PAOZZ	2910-00-930-9367	96906	M551312-2	PUMP, FUEL, 24VOC, 25 GPM, 7PSI .....	EA	1
171	43	PAOZZ	2540-00-245-8176	19207	10946313	BRACKET .....	EA	1
171	44	PAOZZ	1660-00-025-3493	96906	H551085-1	FILTER, FLUID PRESSURE.....	EA	1
171	45	PAOZZ	5305-00-995-3441	96906	MS35207-269	SCREW, MACH, PAN HD, NO 10-32UNF X 1.500 .....	EA	2
171	46	PAOZZ	4730-00-921-3624	96906	551953-6	NIPPLE, PIPE 1/8 NPT X 1.50 L6.....	EA	1
171	47	PAOZZ	5310-00-045-3296	96906	H535338-43	WASHER, LOCK NO 10 NON SIZE .....	EA	2
171	48	PAOZZ	5310-00-934-9751	96906	M535650-302	NUT PLAIN NO 10-32UNF .....	EA	2

Change 2 272.2

Section II. REPAIR PARTS LIST

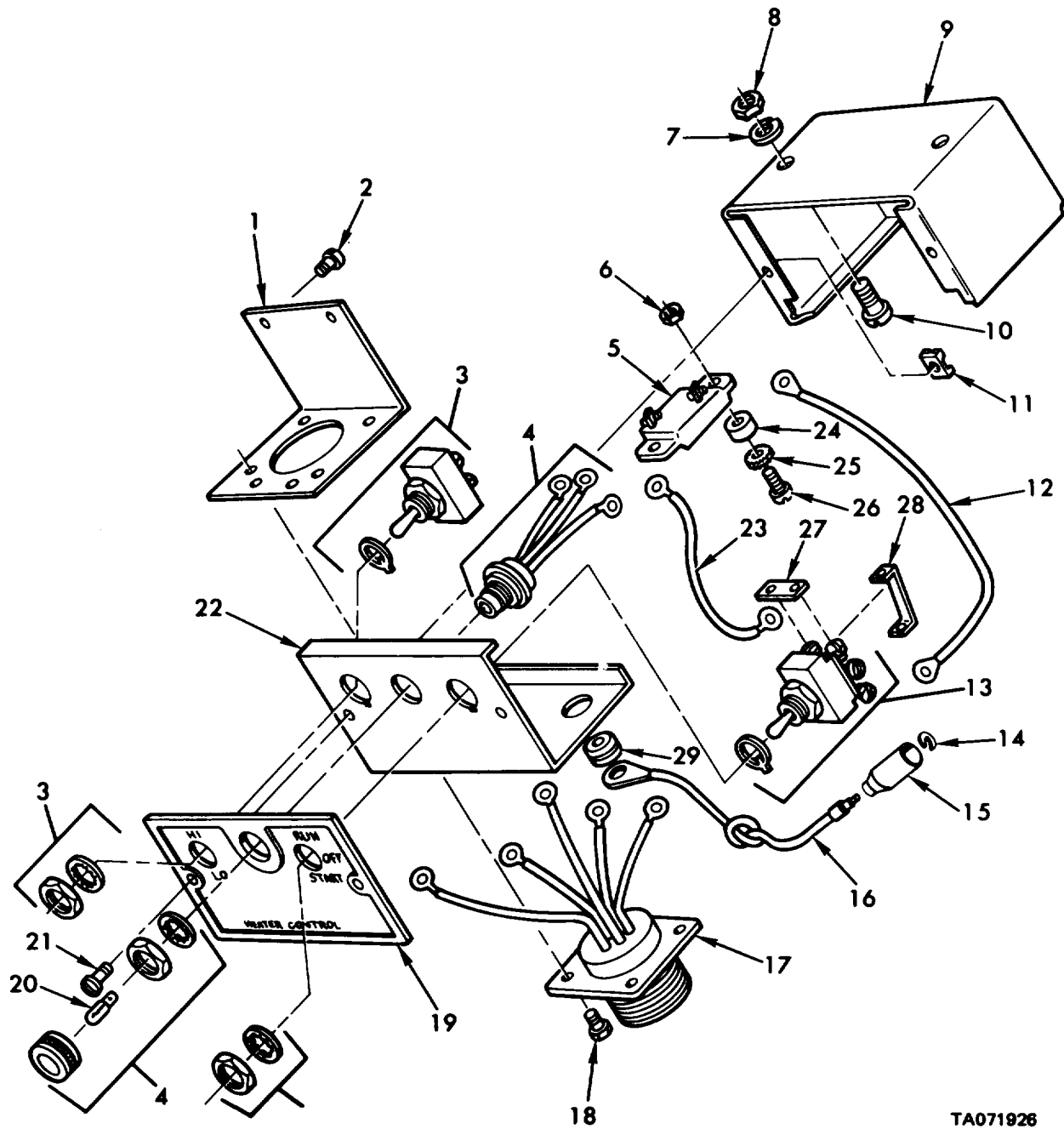

TA071926

Figure 172. Coolant heater control box assembly - 11669705.

Change 2 (273 blank)/274



Section II. REPAIR PARTS LIST

(1) ILLUSTRATION		(2)	(3)	(4)	(5)	(6)	(7)	(8)
(a) FIG NO.	(b) ITEM NO.	SMR CODE	NATIONAL STOCK NUMBER	FSCM	PART NUMBER	DESCRIPTION  USABLE ON CODE	U/M	QTY INC IN UNIT
						GROUP 3303 COOLANT HEATER CONTROL BOX ASSEMBLY-11669705		
172	1	PAFZZ	5340-00-169-5732	19207	7951727	BRACKET, CABLE ASSY MTG .....	EA	1
172	2	PAFZZ	5305-00-531-0450	21450	454341	SCREW, BRACKET MTG .....	EA	2
172	3	PAFZZ	5930-00-655-1514	96906	M535058-22	SWITCH, TOGGLE: HIGH, LOW .....	EA	1
172	4	PAFZZ	2590-01-036-0027	19207	7951731	LIGHT ASSEMBLY, INDICATOR .....	EA	1
172	5	PAFZZ	5925-00-553-2274	82647	PDA15	CIRCUIT BREAKER .....	EA	1
172	6	PAFZZ	5310-00-333-7341	19207	7951221	NUT, PLAIN, HEXAGON CIRCUIT BREAKER MTG ...	EA	2
172	7	PAFZZ	5310-00-550-1130	96906	MS535333-40	WASHER, LOCK, INT-TOOTH 1/4 NON SIZE .....	EA	2
172	8	PAFZZ	5310-00-761-6882	96906	MS535690-405	NUT, PLAIN, HEXAGON 1/4-20 UNC .....	EA	2
172	9	XAFZZ		19207	7951725	CASE, CONTROL BOX (ORDER PR 11669705).....	EA	1
172	10	PAFZZ	5305-00-105-6871	21450	187745	SCREW .....	EA	2
172	11	PAFZZ	5310-00-800-0076	19207	7951753	NUT, SELF-LOCKING .....	EA	2
172	12	PAFZZ	2510-00-795-1735	19207	7951735	CABLE, ELECT, CONTROL SWITCH .....	EA	1
172	13	PAFZZ	5930-00-615-7897	96906	MS35059-31	SWITCH, TOGGLE START, RUN .....	EA	1
172	14	PAFZZ	5310-00-595-7044	19207	8338573	WASHER, SLOTTED, TERMINAL RETAINING, .218 SLOT	EA	1
172	15	PAFZZ	5935-00-695-9077	19207	8338572	SHELL, ELECT, FEMALE RECEPTACLE, SINGLE 12 GA	EA	1
172	16	PAFZZ	2540-00-916-2095	19207	7986167	LEAD, ELECTRICAL .....	EA	1
172	17	PAFZZ	2590-00-944-6252	19207	7951732	CABLE, ASSEMBLY, ELECTRICAL .....	EA	1
172	18	PAFZZ	5305-00-940-8838	19207	7951752	SCREW, ASSEMBLED WASHER, CABLE ASSY MTG	EA	4
172	19	PAFZZ	2540-00-103-9305	19207	10896505	PANEL, SWITCH .....	EA	1
172	20	PACZZ	6240-00-950-1727	19207	11621411	LAMP, INCANDESCENT .....	EA	1
172	21	PAFZZ	5305-00-840-6694	96906	MS24621-29	SCREW, TAPPING, CROSS .....	EA	2
172	22	XBFZZ		19207	1951726	PANEL, CONTROL .....	EA	1
172	23	PAFZZ	2590-01-068-5867	19207	11640553	CABLE, ELEC, HEATER CONTROL SWITCH .....	EA	1
172	24	PAFZZ	5365-00-914-4706	19207	7951730	SPACER, CIRCUIT BREAKER MTG .....	EA	2
172	25	PAFZZ	5310-00-061-0004	96906	545904-51	WASHER, LOCK, INT-EXT-TOOTH 1/4 10 .....	EA	2
172	26	PAFZZ	5305-00-984-6196	96906	MS35206-248	SCREW, MACH, PAN HD, NO B-32UNC X .875 .....	EA	2
172	27	PAFZZ	5935-00-790-4614	19207	7951748	CONNECTOR .....	EA	1
172	28	PAFZZ	2540-00-039-8258	19207	7951737	JUMPER .....	EA	1
172	29	PAFZZ	5325-00-276-4993	94580	4534	GROMMET, RUBBER .....	EA	1

Section II. REPAIR PARTS LIST

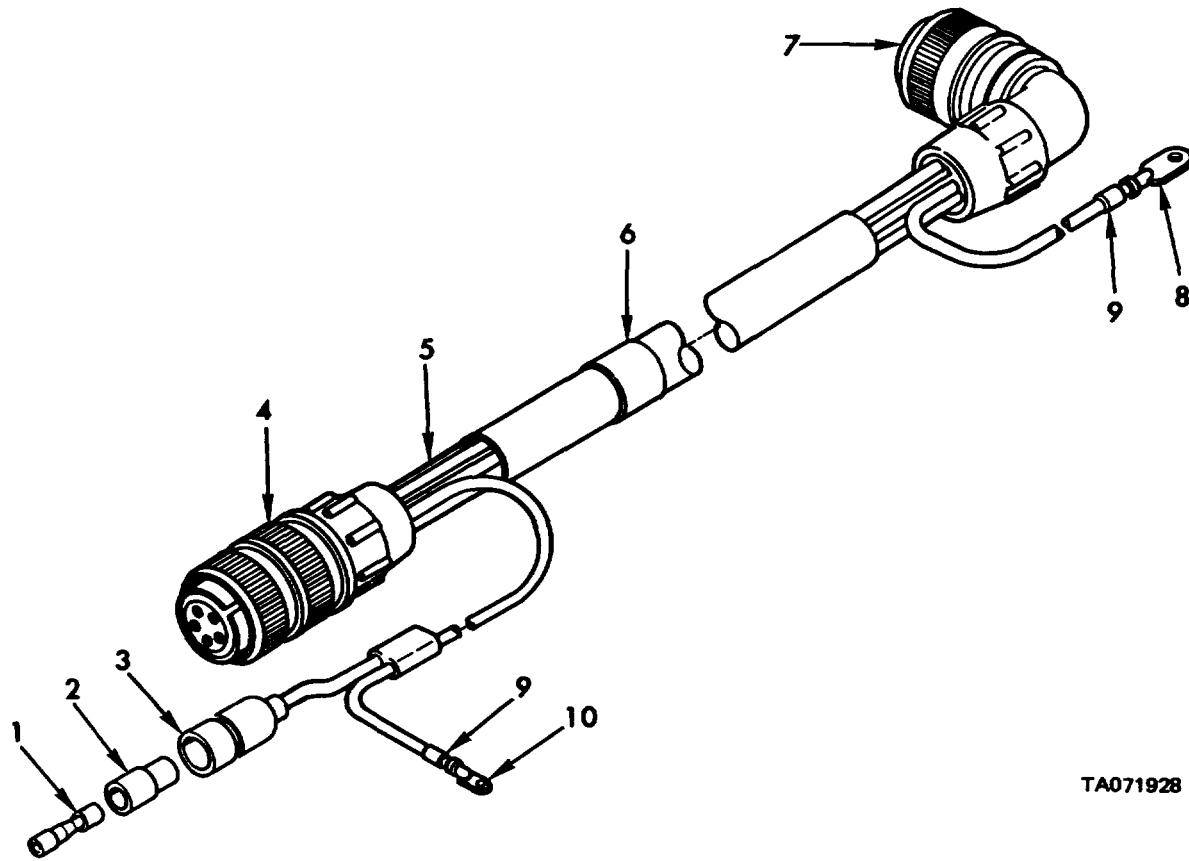

TA071928

Figure 173. Heater control box to coolant heater wiring harness - 11617762.

Section II. REPAIR PARTS LIST

(1) ILLUSTRATION		(2)	(3)	(4)	(5)	(6) DESCRIPTION	(7)	(8)
(a) FIG NO.	(b) ITEM NO.	SMR CODE	NATIONAL STOCK NUMBER	PART NUMBER	FSCM	USABLE ON CODE	U/M	QTY INC IN UNIT
						GROUP 3303 HEATER CONTROL BOX TO COOLANT HEATER HIRING HARNESS-11617762		
173	1	PAOZZ	5940-00-399-6676	8331364	19207	TERMINAL ASSEMBLY FEMALE .....	EA	1
173	2	PAOZZ	5970-00-833-8562	83362	19207	SLEVE, INSULATOR.....	EA	1
173	3	PAOZZ	5935-00-833-8561	8331561	19207	SHELL,MALE PLUG SINGLE 14 GA .....	EA	1
173	4	PADZZ	5935-00-725-4153	MS3101R18-11S	96906	CONNECTOR,PLUG ELECTRICAL .....	EA	1
173	5	MOOZZ		M13486/1-5AR	81349	WIRE ELEC MFD FROM 6145-00-152-6449 .....	FT	V
173	6	PAOZZ	9905-00-893-3573	MS39020-3	96906	AN C.HAIKEI .....	EA	1
173	7	PAOZZ	5935-00-442-5419	MS3108R18-11S	96906	CONNECTOR,PLUG, ELECTRICAL.90-DEG.....	EA	1
173	8	PAOZZ	5940-00-705-6709	7056709	19207	TERNINAL,LUG.....	EA	1
173	9	PADZZ	9905-00-752-4649	NS3020-1	96906	BAND,MARKER .....	EA	13
173	10	PAOZZ	5999-01-360-4852	7056706	19207	TERMINAL,LUG .....	EA	1

**This page intentionally left blank.**

Section II. REPAIR PARTS LIST

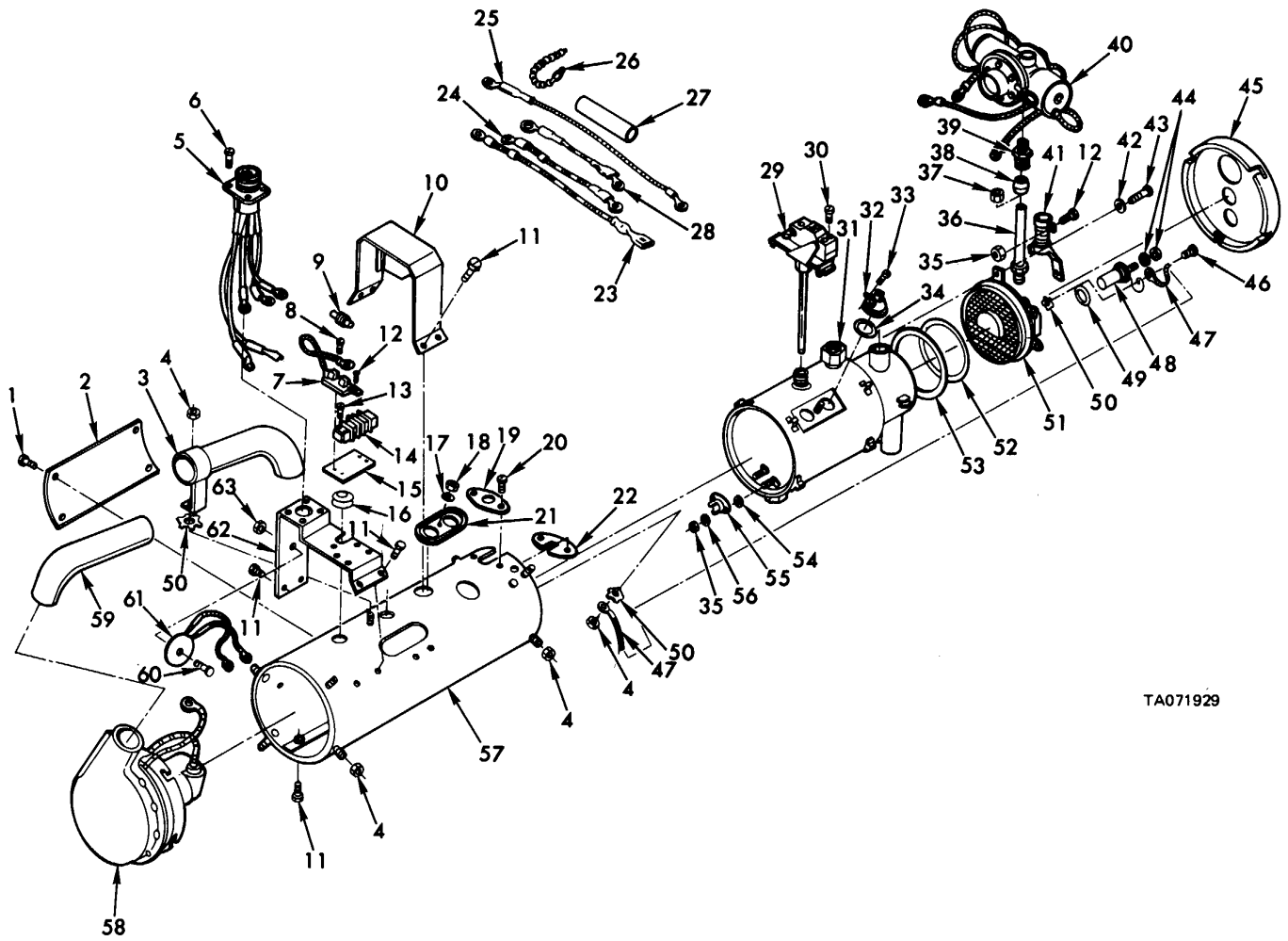

TA071929

Figure 174. Coolant beater assembly - 11601698.

Section II. REPAIR PARTS LIST

(1) ILLUSTRATION		(2)	(3)	(4)	(5)	(6)	(7)	(8)		
(a) FIG NO.	(b) ITEM NO.		SMR CODE	NATIONAL STOCK NUMBER	PART NUMBER	FSCM	DESCRIPTION	USABLE ON CODE	U/M	QTY INC IN UNIT
174	1	PAFZZ		5320-00-801-1548	488755	78385	GROUP 3303 COOLANT HEATER ASSEMBLY-11601698		EA	4
174	2	PAFZZ		9905-00-178-5831	703498	78385	RIVET.....		EA	1
174	3	PAFZZ		2540-00-420-8866	0702592	78385	NAMEPLATE.....		EA	1
174	4	PAFZZ		5310-00-333-7341	47B1283	78385	TUBE, HEAT EXCHANGER INLET.....		EA	1
174	5	PAFZZ		5935-00-257-5030	0702576	18365	NUT, NO.8-32.....		EA	10
174	6	PAFZZ		5305-00-135-3032	488558	78385	RECEPTACLE AND CABLES.....		EA	1
174	7	PAFZZ		5961-00-222-6135	G703503	78385	SCREW, NO.6-32 X 3/8 ="SEMS".....		EA	4
174	8	PAFZZ		5305-00-135-3033	701314	78385	HOLDER ASSEMBLY DIODE.....		EA	1
174	9	PAFZZ			703500	78385	SCREW NO.6-32 X 1/4 SL FIL HDSELF-TAPPING....		EA	1
174	10	PAFZZ		2540-00-420-8864	0703499	78385	DIODE.....		EA	1
174	11	PAFZZ		5305-00-403-5130	719675	78385	GUARD ASSEMBLY AND BAFFLE.....		EA	1
174	12	PAFZZ			488066	78385	SCREW ND.8-32 X 1/4 SL HEX HD EXT LI/W.....		EA	1
174	13	PAFZZ		5305-00-592-9988	488559	78385	SCREW NO.6-32 X 5/16 SL PAN HO LIM.....		EA	7
174	14	PAOZZ		5940-00-177-6615	702612	78385	SCREW, NO.832 X 5/8 "SENS".....		EA	4
174	15	PAFZZ		5940-00-179-2803	703497	78385	STRIP, TERMINAL.....		EA	1
174	16	PAFZZ		5325-00-827-2057	475121	78385	STRIP IDENT DOUBLE MARKER.....		EA	1
174	17	PAFZZ		5310-00-095-1621	61086	78385	GROMMET.....		EA	2
174	18	PAFZZ		5310-00-934-9766	MS35650-305	96906	LOCKWASHER, NO.10.....		EA	1
174	19	PAFZZ		4730-00-308-6205	488164	78385	NUT, PLAIN, HEX NO.10-32.....		EA	1
174	20	PAFZZ		5305-00-145-0828	701761	78385	FLANGE, FUEL LINE.....		EA	1
174	21	PAFZZ		6115-00-787-8524	489414	78385	SCREW, NO.8-32 X 5/16 SL HEX HD EXT L/W.....		EA	2
174	22	PAFZZ		2540-00-039-8967	488163	78385	COVER, THERMDSTAT.....		EA	1
174	23	PAFZZ		2540-00-420-8868	0703504	78385	PLATE, TAPPING.....		EA	1
174	24	PAFZZ		2540-00-420-8869	0703505	78385	CABLE ASSEMBLY.....		EA	1
174	25	PAFZZ		2590-00-420-8871	0703508	78385	CABLE ASSEMBLY.....		EA	1
174	26	PAFZZ			720566	78385	CABLE ASSEMBLY.....		EA	1
174	27	PAFZZ		2540-00-420-8872	703551	78385	WIRE, TIE.....		EA	3
174	28	PAFZZ		2540-00-420-8870	0703506	78385	SLEEVE.....		EA	1
174	29	PAOZZ		5930-00-974-8457	0702647	78385	CABLE ASSEMBLY.....		EA	1
174	30	PAOZZ		5305-00-456-2582	170677	78385	SWITCH, FLAME DETECTOR.....		EA	1
174	31	PAFZZ		2540-00-484-0700	0702531	78385	SCREW, NO.6-32 X 1/4 SL PAN HO EXT L/W.....		EA	5
174	32	PAFZZ		6685-00-678-7768	700245	78385	EXCHANGER, HEAT.....		EA	1
174	33	PAFZZ		5305-00-182-5191	489426	78385	CONTROL TEBNPERATURE OVERHEAT.....		EA	1
174	34	PAFZZ		5330-01-0501534	NS29513-20	96906	SCREW, ND.4-40 X 5/16 SL PAN HO EXT L/W.....		EA	2
174	35	PAFZZ		5310-00-135-1116	700860	78385	PACKING, "O" RING 718 10.....		EA	1
174	36	PAFZZ		4710-00-420-8861	G489442	78385	NUT NO.6-32 "KEPS".....		EA	3
174	37	PAFZZ		4730-00-278-8829	39337	78385	BUSHING ASSY AND TUBE.....		EA	1
174	38	PAFZZ		4730-00-278-8764	4208	78385	NUT, UNION HEX 5/16-IN TUBE).....		EA	1
114	39	PAFZZ			4209	78385	SLEEYE, BALL.....		EA	1
174	40	PAFZZ		2920-00-052-0033	0702573	78385	UNION 5/16 SOLDERLESS.....		EA	1
174	41	PAFZZ		5905-00-809-1111	702853	78385	VALVE, FUEL CONTROL.....		EA	1
174	42	PAFZZ		5310-00-809-8546	MSI5795-208	96906	RESISTOR FIXED WIRE-WOUND.....		EA	1
174	43	PAPZZ		5305-00-995-3442	M535207-268	96906	WASHER, FLAT NO.10.....		EA	3
174	44	PAPZZ		5310-00-934-9762	MS35649-286	96906	SCREW MACH PAN HO NO 10-32UNF X 1.250.....		EA	3
174	45	PAFZZ		2990-00-787-8523	489406	78385	NUT NO 8-32 HEX.....		EA	2
174	46	PAFZZ		5305-00-821-2881	461274	78385	PLATE, IGNITER ENO.....		EA	1
174	47	PAFZZ		6150-00-279-6097	G486216	78385	SCREW, NO.8-32 SL PAN HO EXT LI/.....		EA	1
174	48	PAFZZ		2540-00-312-2017	0484055	78385	LEAD ASSEMBLY, GROUND.....		EA	1
174	49	PAFZZ		5330-00-752-0358	4175067	78385	IGNITER.....		EA	1
174	50	PAFZZ		5310-00-061-0004	47505	78385	GASKET, IGNITER.....		EA	1
174	51	PAFZZ		2540-00-420-8862	702542	78385	LOCKWASHER, NO.8.....		EA	2
174	52	PAFZZ		5330-00-179-0247	718768-22	78385	BURNER.....		EA	1
174	53	PAFZZ		5330-00-997-1528	703349	78385	GASKET, "O"-RING.....		EA	1
174	54	PAFZZ		5365-00-235-5883	702884	78385	GASKET.....		EA	1
174	55	PAFZZ		2540-00-997-1529	102566	78385	SPACER, SLEEVE EA.....		EA	2
174	56	PAFZZ		5310-00-082-1404	M527183-6	96906	THERMOSTAT.....		EA	1
174	57	PAFZZ		2540-00-420-8860	0702581	78385	WASHER FLAT, .156 ID, .315 00 049 THK.....		EA	2
174	58	PAFFF		2930-01-077-1654	0702591	78385	HOUSING, HEAT EXCHANGER.....		EA	1
174	59	PAFZZ		2540-00-420-8865	0702593	78385	BLOBER ASSEMBLY.....		EA	1
174	60	PAFZZ			79690	78385	TURE, BLOWER OUTLET.....		EA	1
174	61	PAFZZ		5950-00-168-4031	G702561	78385	SCREW, NO.10-32.....		EA	1
174	62	PAFZZ		2540-00-421-1515	703495	78385	RESISTOR.....		EA	1
174	63	PAFZZ		5310-00-789-0398	487370	78385	BRACKET.....		EA	1
						783851	NUT NO.10-32 KEPS".....		EA	1

Section II. REPAIR PARTS LIST

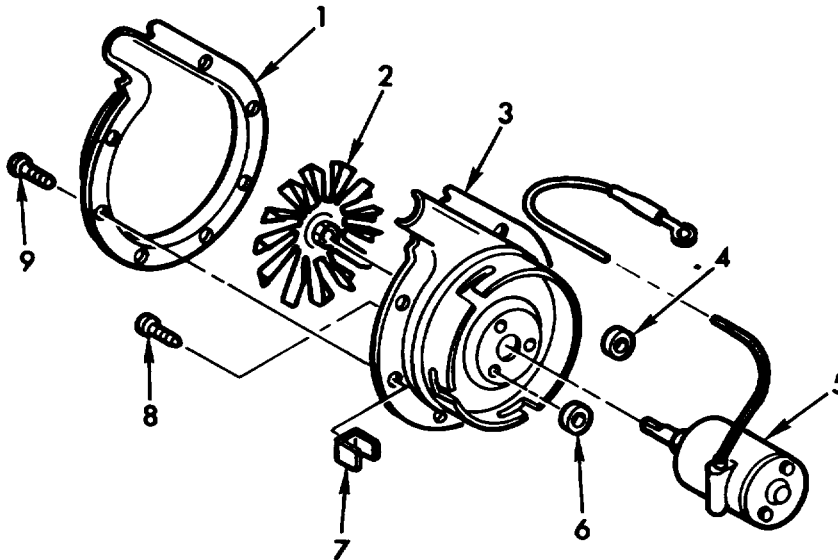

TA071930

Figure 175. Coolant heater blower assembly - G702591.

(1) ILLUSTRATION		(2) SMR CODE	(3) NATIONAL STOCK NUMBER	(4) PART NUMBER	(5) FSCM	(6) DESCRIPTION  USABLE ON CODE	(7) U/M	(8) QTY INC IN UNIT
(a) FIG NO.	(b) ITEM NO.							
						GROUP 3303 COOLANT HEATER BLOWER ASSEMBLY-G702591		
175	1	PAFZZ	2540-00-420-8858	702554	78385	COVER,BLOWER .....	EA	1
175	2	PAFZZ	6115-00-787-8530	G484046	78385	HEEL ASSEMBLY BLOWER .....	EA	1
175	3	PAFZZ	5340-00-406-1300	G702590	78385	PLATE COMUSTION AIR BLOWER .....	EA	1
175	4	PAFZZ	5325-00-409-7206	471179	78385	GROMNET .....	EA	1
175	5	PAFZZ	6115-00-787-8528	G489460	78385	MOTOR ASSEMBLY COMBUSTION AIR BLOWER (24V)	EA	1
175	6	PAFZZ	5365-00-787-8533	484125	78385	SPACER.CENTERING .....	EA	3
175	7	PAFZZ	5310-00-791-1402	489319	78385	NUT, SPEED NO 6 TYPE "W" .....	EA	7
175	8	PAFZZ	5305-00-181-0866	487276	78385	SCREW O.8-32 X 112 PAN HD .....	EA	3
175	9	PAFZZ	5305-00-794-1104	18672	78385	SCREW OD.6 X S/6& PAN HO TYPE 'B' .....	EA	7

**This page intentionally left blank.**

Section II. REPAIR PARTS LIST

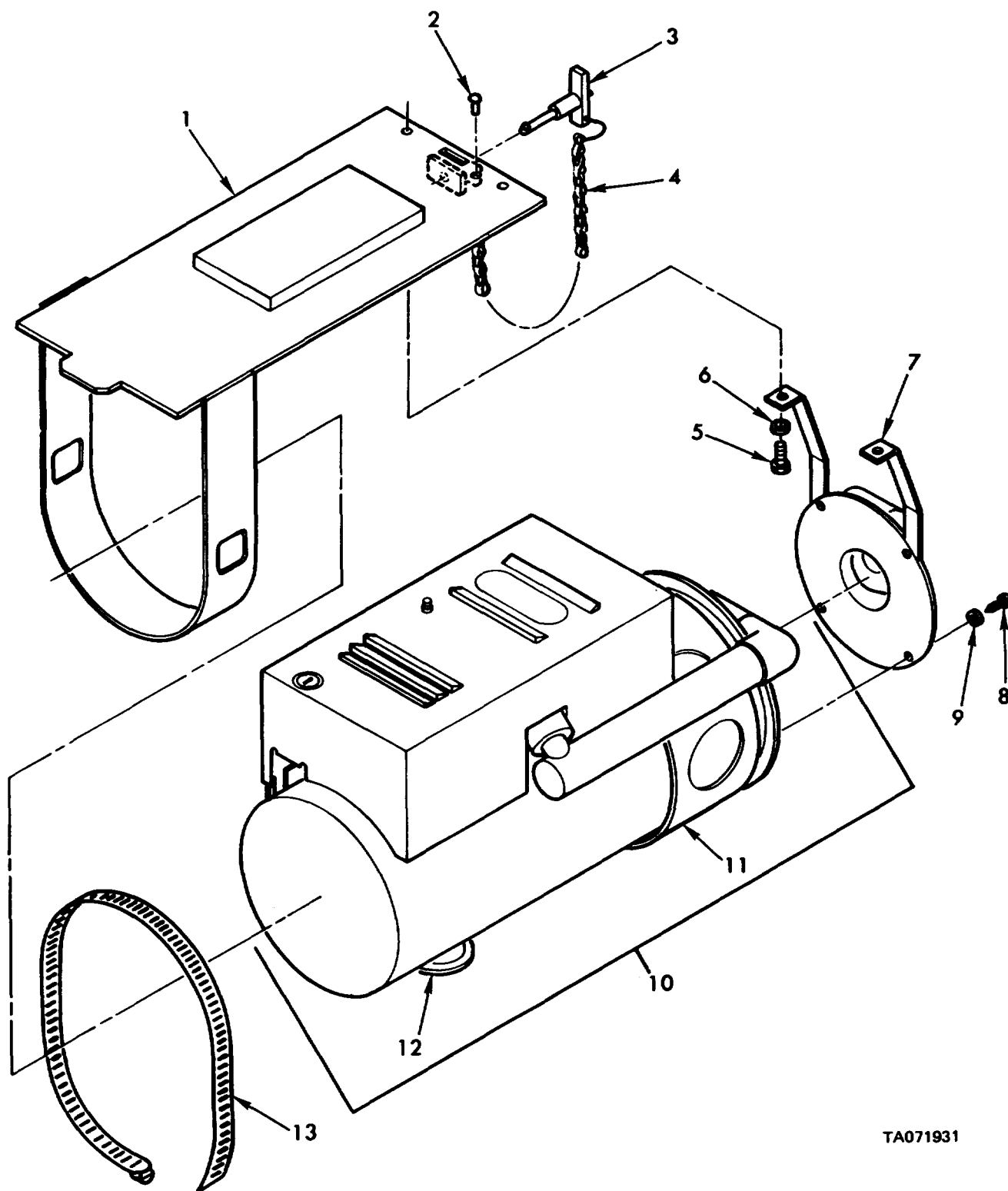

TA071931

Figure 176. Driver's heater assembly - 11643581.



Section II. REPAIR PARTS LIST

(1) ILLUSTRATION		(2)	(3)	(4)	(5)	(6)	(7)	(8)
(a) FIG NO.	(b) ITEM NO.	SMR CODE	NATIONAL STOCK NUMBER	PART NUMBER	FSCM	DESCRIPTION  USABLE ON CODE	U/M	QTY INC IN UNIT
176	1	PBOZZ	2540-01-062-5623	11643605	19207	GROUP 3303 DRIVER'S HEATER ASSEMBLY-11643581	EA	1
176	2	PAOZZ	5320-00-061-8219	MS20613-3P7	96906	MOUNT,HEATER	EA	1
176	3	PAOZZ	5340-01-071-6550	MS17985-508	96906	RIVET.HEATER MOUNT .094 DIA X .4375	EA	1
176	4	MOOZZ		NASS5-OO-6CAR	80205	PIN.HEATER NOUNT 5116 OIA X .800 GRIP	EA	1
176	5	PAOZZ	5305-00-267-8972	NS90726-1	96906	CHAIN. HEATER MOUNT, MFO FROM 4010-00-457-1220	IN	6
176	6	PAOZZ	5310-00-582-5965	NS35338J-	4 96906	SCREW. CAP, HEX HO L/I- 28UNF X .375	EA	2
176	7	PBOZZ	2540-01-072-3109	11643606	19207	HASHER.LOCK 114 NON SIZE	EA	2
176	8	PAOZZ	5305-00-068-0523	MS24621-42	96906	ADAPTER HEATER MOUNTING	EA	1
176	9	PAOZZ	53100-00-045-3296	NS35338-43	96906	SCREWN TAPPING THREAD	EA	4
176	10	PAOFF	2540-C1-062-5648	11643604	19207	MASHER.LOCK NO.10 NOH SIZE	EA	4
1176	11	XDFFF	2540-00-933-8916	1601697	19207	HEATER ASSEHILY	EA	4
176	12	XDFZZ		1090095	19207	HEATER ASSEMBLY	EA	1
176	13	PAOZZ	4730-00-90-6294	NS35842-16	96906	FLANGE.EXHUST	EA	1
						CLAMP.HOSE. 4.125 TO 7.00 ID	EA	1

Section II. REPAIR PARTS LIST

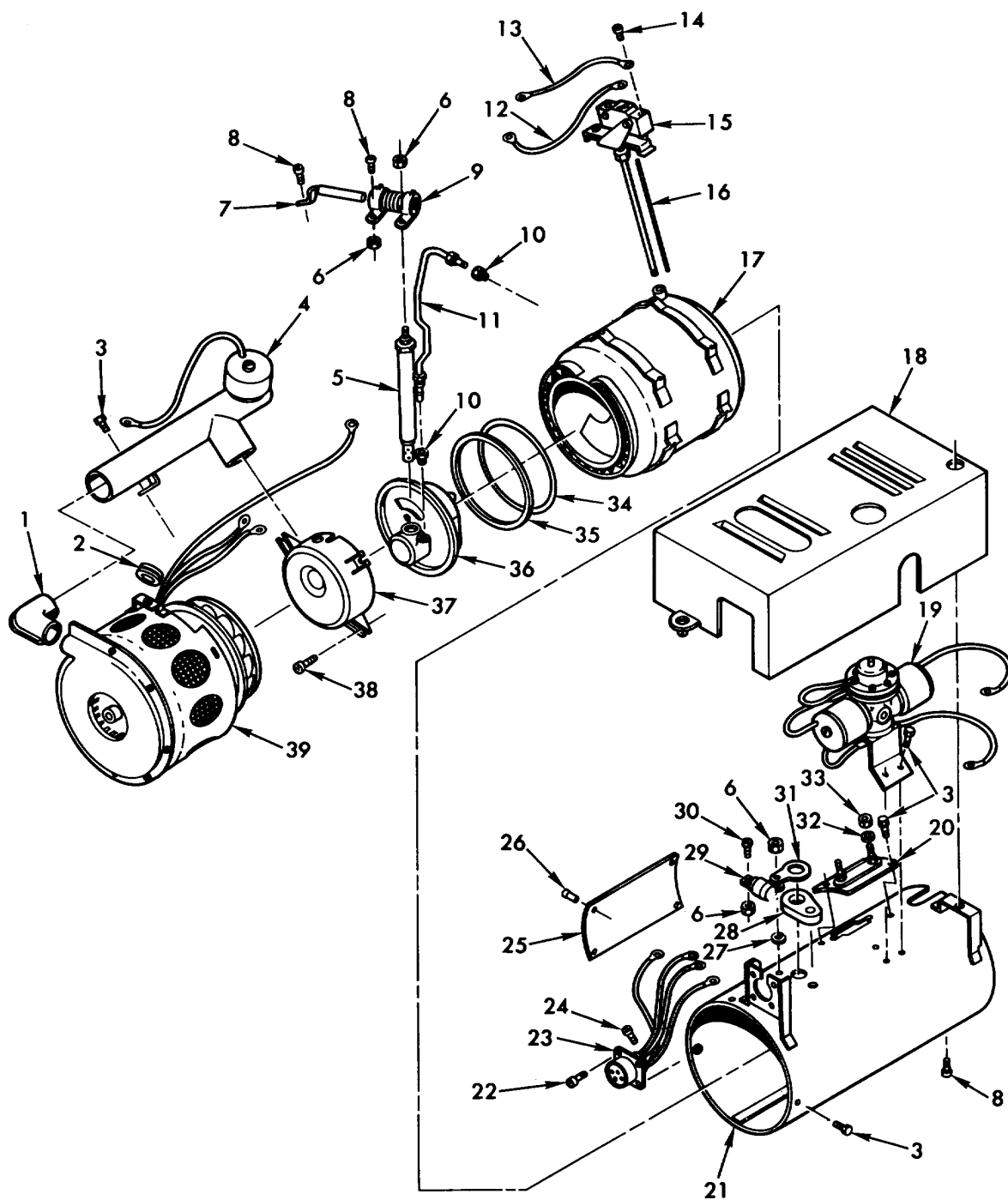

TA071932

Figure 177. Driver's beater assembly - 11601697.

Section II. REPAIR PARTS LIST

(1) ILLUSTRATION		(2)	(3)	(4)	(5)	(6) DESCRIPTION	(7)	(8)
(a) FIG NO.	(b) ITEM NO.	SMR CODE	NATIONAL STOCK NUMBER	PART NUMBER	FSCM	USABLE ON CODE	U/M	QTY INC IN UNIT
						GROUP 3303 DRIVER'S HEATER ASSEMBLY--11601697		
177	1	PAFZZ		G702739	78385	ELBOW ASSEMBLY	EA	1
177	2	PAFZZ	5325-00-543-2902	488993	B385	GROMMET	EA	1
177	3	PAFZZ	5305-00-145-0828	701761	78385	SCREB,HEX HO NO 8-32 X 5/16	EA	10
177	4	PAFZZ	2540-00-406-9353	G702733	78385	VALVE ASSEMBLY,AIR	EA	1
177	5	PAFZZ	4520-00-790-8417	G700508	78385	IGNITER ASSEMBLY	EA	1
177	6	PAFZZ	5310-00-333-7341	487283	78385	NUT NO 8-32 *KEPS"	EA	4
177	7	PAFZZ	5340-01-077-7719	702723	78385	BRACKET,RETAINING	EA	1
177	8	PAFZZ	5305-00-821-2881	487274	78385	SCREN.PAN HD NO 8-32 X 1/4	EA	5
177	9	PAFZZ	5905-00-089-1112	702722	78385	RESISTOR	EA	1
177	10	PAFZZ		703640	78385	CONNECTOR 3/16 TUBE X 118	EA	2
177	11	PAFZZ		G702736	78385	TUBEASSEMBLY.FUEL	EA	1
177	12	PAFZZ	2540-01-079-1622	701226-18	78385	WIRE ASSEB4LY	EA	1
177	13	PAFZZ		G702734	78385	CABLE ASSEMBLY	EA	1
177	14	PAOZZ	5305-00-456-2582	170677		78385 SCREW.PAN HO NO 6-32 X 1/4	EA	5
177	15	PAOZZ	930-00-974-8457	G702647	78385	SWITCH ASSEMBLY FLAME DETECTOR	EA	1
177	16	PAOZZ		702647-1	78385	ROD.CERAMIC	EA	1
177	17	PAFZZ	2540-01-077-7714	G102660	78385	HEAT EXCHANGER	EA	1
177	18	PAFZZ		G702719	78385	GUARD ASSEMBLY	EA	1
177	19	PAFZZ	2540-CC-089-175	G702642	78385	VALVE ASSEMBLY, FUEL CONTROL	EA	1
177	20	PAOZZ	5930-00-679-5925	G700791	78385	SWITCH ASSEMBLY OVERHEAT	EA	1
177	21	PAFZZ	2540-01-077-7715	G102718	78385	HOUSING ASSEMBLY	EA	1
177	22	PAFZZ	5305-00-135-3032	488558	78385	SCRE,. NO.6-3Z X 3/8 FIL. HO.	EA	4
177	23	PAFZZ		G702731	78385	RECEPTACLE AND CABLES ASSEMBLY	EA	1
177	24	PAFZZ	5305-00-456-2582	170677	78385	SCREW NO.6-32 X 1/4 PAN HO L/t	EA	1
177	25	PAFZZ	9905-01-076-4194	702635	78385	NAMEPLATE	EA	1
177	26	PAFZZ	5320-00-801-1548	488755	78385	RIVET,BLIND	EA	4
177	27	PAFZZ	5310-00-061-0004	475005	78385	LOCKWASHER.SCREW NO 8	EA	1
177	28	PAFZZ	2990-00-795-1659	488967	78385	COVER ASSEM48LY.HATCH	EA	1
177	29	PAFZZ	5910-00-574-0459	488907	78385	CAPACITOR	EA	1
177	30	PAFZZ	5305-00-685-1634	487275	78385	SCREW,PAN HD NO 8-32 X 5/16	EA	1
177	31	PAFZZ	59450-00542-73L1	488989	78385	TERMINAL.GROUND	EA	1
177	32	PAFZZ	5310-00-579-0079	S35333-37	96906	WASHER. LOCK. INT-TOOTH NO. 6 NON SIZE	EA	2
177	33	PAFZZ	5310-00-606-8281	408756	78385	NUT NO 6-32 *KEPS-	EA	2
177	34	PAFZZ	5330-00-089-0978	702903	178385	GASKET	EA	1
177	35	PAFZZ	5330-00-C89-0998	718768-23	78385	*D- RING	EA	1
177	36	PAFZZ	4520-00-140-3855	G702649	78385	BURNER ASSEMBLY	EA	1
177	37	PAFZZ		G702692	78385	HOUSING.COMBUSTION AIR INLET	EA	1
177	38	PAFZZ	5305-00-188-0224	79911	78385	SCREB.PAN HO NO 10-32 X 3/4	EA	4
177	39	PAFFF		G702685	78385	BLOWER ASSEHBLY.VENTILATING (24V1	EA	1

Section II REPAIR LIST

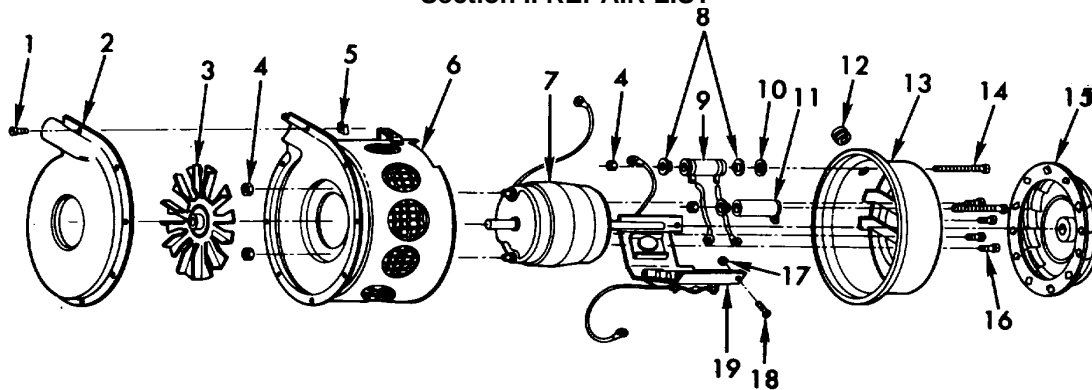

TA071933

Figure 178. Driver's heater blower assembly - G 702685.

(1) ILLUSTRATION		(2)	(3)	(4)	(5)	(6)	(7)	(8)
(a) FIG NO.	(b) ITEM NO.	SMR CODE	NATIONAL STOCK NUMBER	PART NUMBER	FSCM	DESCRIPTION  USABLE ON CODE	U/M	QTY INC IN UNIT
						GROUP 3303 DRIVERS HEATER BLOWER ASSEMBLY-G702685		
178	1	PAFZZ	5305-00-7941104	18672	18385	SCREW NO.6 X 5/16 PAN HD SHEET-METAL	EA	7
178	2	PAFZZ	2S0-01-077-7716	702682	78385	HOUSING LEFT HALF	EA	1
178	3	PAFZZ		G4TS3O	708385	WHEEL ASSEMBLY BLOWER	EA	1
178	4	PAFZZ	5310-00-333-7341	487283	78385	NUT, 10.8-32 *KEPS	EA	4
178	5	PAFZZ	5310-00-791-1402	489319	78385	NUT, NO.6 SPEEO I TYPE HI	EA	7
178	6	PAFZZ	2540-01-077-7717	G702684	78385	HOUSING, BLOWER	EA	1
178	7	PAFZZ	6105-00-961-8365	701646	78385	MOTOR 124 VOCl	EA	1
118	8	PAFZZ	5365-01-54-0304	101265	78385	SLEEVE. SPACER	EA	3
178	9	PAFZZ		703594	78385	RESISTOR FIXED WIRE-WOUND	EA	1
178	10	PAFZZ		701264	17385	WASHER	EA	1
178	11	PAFZZ		G703635	78385	RESISTOR ASSEMBLY 130-OHI)	EA	1
178	12	PAFZZ		473385	17385	GROMMET	EA	1
178	13	PAFZZ	2540-01-077-718	G702678	78385	HOUSING MOTOR MTG	EA	1
178	14	PAFZZ	5305-00-145-0819	702905	718385	SCREW NO.--32 SLOTTED PAN HO MACH	EA	2
178	15	PAFZZ	452-00-993-2754	G720122	78385	WHEEL ASSEMBLY, LOWER	EA	1
178	16	PAFZZ	5305-00-821-2881	407274	78385	SCREW NO.8-32 X 1/4 SL PAN HD SHEET NETAL	EA	
4								
178	17	PAFZZ	5310-00-604-*281	4881756	78385	NUT NO.6-32 *KEPS-	EA	3
178	18	PAFZZ		475041	78385	SCREEN N1.6-32 X 3/8 FIL HO	EA	3
178	19	PAFZZ	2540-01-07- 1610	G703S95	18385	HOUNTING BOARD AND BRACKET ASSEMBLY	EA	1

Section II. REPAIR PARTS LIST

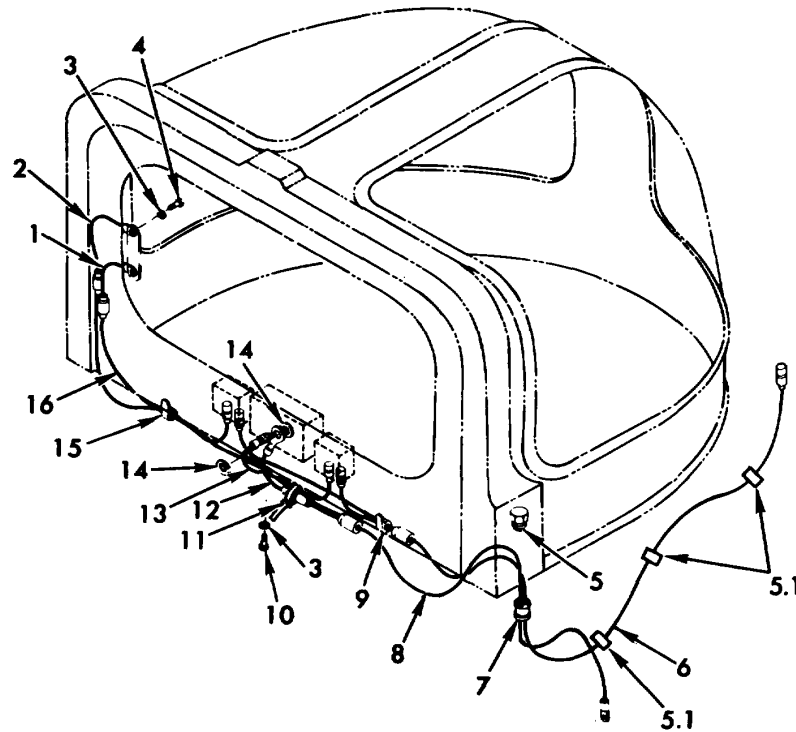
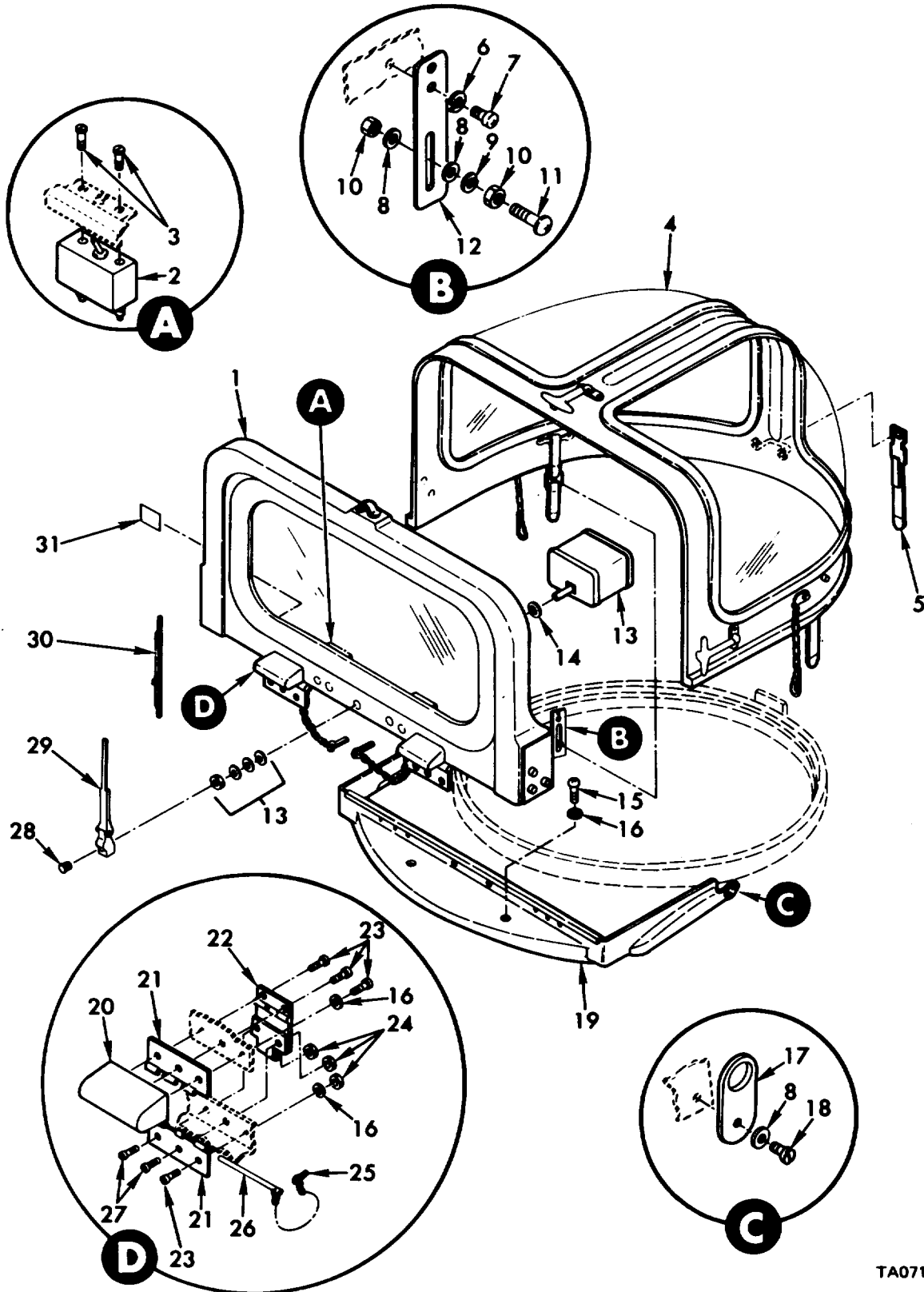

Figure 179. Driver's enclosure kit - 11643510 - electrical wiring.

(1) ILLUSTRATION		(2)	(3)	(4)	(5)	(6)	(7)	(8)
(a) FIG NO.	(b) ITEM NO.	SMR CODE	NATIONAL STOCK NUMBER	FSCM	PART NUMBER	DESCRIPTION  USABLE ON CODE	U/M	QTY INC IN UNIT
						GROUP 3303 DRIYER'S ENCLOSURE		
179	1	PAOOO	2640-01-064-2803	19207	11643576-1	KIT - 11643510 - ELECTRICAL WIRING LEADELECTRICAL DISCONNECT DEFROSTER TO SWITCH LEAD DISCONNECTS .	EA	1
179	2	PAOOO	2540-01-062-5635	19207	116435176-2	LEAD, ELECTRICALDEFROSTER GROUND LEAD DISCONNECTS	EA	1
179	3	PAOZZ	5310-00-576-5752	96906	'535333-39	WASHER, LOCK NO 10 NON SIZE	EA	4
179	4	PAOZZ	5305-00-995-3444	96906	MS35207-266	SCREW, MACHINE NO 6-40UNF X 1.750	EA	1
179	5	PAOZZ		88044	AN8O6S8	PLUG END SEAL ELECT UNUSED WIRING HOLE	EA	1
179	5.1	PAOZZ	9905-00-027-4594	19207	10921769	STRAP	EA	3
179	6	PAOOO	2540-01-062-5642	19207	11643499	LEAD ASSEMBLY, ELECT CIRCUIT BREAKER TO WIPER MOTOR AND DEFROSTER SWITCH .	EA	1
179	7	PAOZZ	5325-00-846-1823	19207	10892321	GROMMET, RUBBER .750-16UNF WINDSHIELD WIPER LEAD	EA	1
179	8	PAOOO	2540-01-062-0853	19207	11643498	LEAD ASSEMBLYELECT WIPER MOTOR AND DEFROSTER LEAD DISCONNECTS	EA	1
179	9	PAOZZ	5340-00-809-1490	96906	HS21333-98	CLAMP, LOOP .250 DIA	EA	1
179	10	PAOZZ	5305S-00-088-9044	96906	MS35207-260	SCREW MACHINE NO 10-32URF X .312	EA	1
179	11	PAOZZ	5975-00-156-3253	96906	KS3367-2-9	STRAP, TIEDOWN, ELECT ADJ .062 TO 4.0 DIA	EA	1
179	12	PAODO	2590-01-079-3137	19207	11643607	LEAD, ELECTRICAL WIPER MOTOR TO GROUND LEAD DISCONNECTE	EA	1
179	13	PAOOO	2540-01-062-0848	19207	11643608	LEAD., ELECTRICAL WIPER MOTOR TO SWITCH	EA	1
179	14	PAOZZ	5310-00-685-3228	96906	5S35333-43	WASHER, LOCK 7/16 NON SIZE	EA	2
179	15	PAOZZ	5340-00-993-6207	96906	M521333-99	CLAMP, LOOP .312 DIA	EA	1
179	16	PAOOO	2590-01-067-3868	19207	11643501	LEADELECTRICAL DEFROSTER SWITCH TO DEFROSTER LEAD	EA	1

Section II. REPAIR PARTS LIST



TA071935

Figure 180. Driver's enclosure kit - 11643510 - enclosure.

Section II. REPAIR PARTS LIST

(1) ILLUSTRATION		(2)	(3)	(4)	(5)	(6)	(7)	(8)
(a) FIG NO.	(b) ITEM NO.	SMR CODE	NATIONAL STOCK NUMBER	FSCM	PART NUMBER	DESCRIPTION  USABLE ON CODE	U/M	QTY INC IN UNIT
180	1	PAOFF	2510-01-062-5654	19207	11643497	303 DRIVER'S ENCLOSURE KIT-11643510-ENCLOSURE	EA	1
180	2	PAOZZ	5930-00-296-6318	6906	M539061-1	WINDSHIELD ASSEMBLY	EA	2
180	3	PAOZZ	5305-00-984-6191	96906	NS53206-243	SWITCH, TOGGLE, 24 VOLT	EA	4
180	4	PAOFF	2510-01-064-2787	19207	11643494	SCREW, MACH, PAN HO, NO 8-32UNC X .375	EA	1
180	5	PAOZZ	5340-00-678-9031	19207	8690465	WINDOW ASSEMBLY	EA	1
180	6	PAOZZ	5310-00-045-3296	96906	M535338-43	STRAP ASSEMBLY	EA	4
180	7	PAOZZ	5305-00-989-6265	96906	MS35207-262	WASHER, LOCK NO 10 SIZE	EA	4
180	8	PAOZZ	5310-00-809-4058	96906	NS527183-10	SCREW, MACH, PAN HD, NO 10-32UNF X .438	EA	6
180	9	PAOZZ	5310-00-582-5965	96906	IS35338-44	WASHER, FLAT .281 ID, .625 OD, .065 THK	EA	2
180	10	PAOZZ	5310-00-768-0319	96906	M551968-2	WASHER, LOCK 1/4 NON SIZE	EA	4
180	11	PAOZZ	5305-00-993-2459	96906	MS35207-283	NUT, PLAIN, HEX 1/4-2URNF, STL GR 8	EA	2
180	12	PAOZZ	2540-01-062-1389	19207	11643502	SCREW, MACH, PAN Ho, 1/4-28UNF X 1.00	EA	2
180	13	PAOFF	2540-00-582-5496	19207	11675671	PLATE, WINDOW STRAP	EA	1
180	14	PAOZZ	5365-00-126-8844	19207	11592918	MOTOR ANDOHIELD ASSEMBLY, WINDSHIELD WIPER	EA	1
180	15	PAOZZ	5305-00-995-3442	96906	HS35207-268	SPACER, WINDSHIELD WIPER	EA	2
180	16	PAOZZ	5310-00-823-8804	96906	1527183-9	SCREW, MACH PAN HO, NO 10-32UNF X 1.250	EA	6
180	17	PAOZZ	3020-00-454-8617	19207	11592926	WASHER, FLAT, .250 10, .562 OD, .065 THK	EA	2
180	18	PAOZZ	5305-00-993-2738	96906	MS35207-280	LINK, DRIVER'S CUPOLA COVER WINDOW CHAIN	EA	2
180	19	PAOZZ	2590-01-063-5652	19207	11643495	SCREW, MACH, PAN HO, 1/4-28UNF X .625	EA	1
180	20	PAOZZ	2540-00-764-8317	19207	10946642	BASE	EA	2
180	21	PAOZZ	5340-00-919-2911	19207	10946641	SUPPORT, WINDSHIELD	EA	2
180	22	PAOZZ	2510-00-703-4108	9207	7532456	HINGE, PIVOT, WINDSHIELD TO BASE	EA	2
180	23	PAOZZ	5305-00-993-1848	96906	MS35207-265	SPRING, RETAINING, WINDSHIELD PIVOT	EA	8
180	24	PAOZZ	5310-00-902-6676	96906	H521083N3	SCREW, MACH, PAN HO, NO 10-32UNF X .750	EA	6
180	25	PAOZZ	5315-00-422-1621	96906	H524665-509	NUT, SELF-LOCKING .190-32UNF	EA	2
180	26	PAOZZ	4010-00-919-6401	19207	10956409	PIN, COTTER 3/16 OIA X 1.0 LG6	EA	2
180	27	PAOZZ	5305-00-989-7435	96906	HS35207-264	PIN ASSEMBLY, HINGE TO BASE	EA	4
180	28	PAOZZ	5310-01-094-9022	19207	7410623	SCREW, MACH, PAN HO, NO 10-32UNF X .625	EA	1
180	29	PAOZZ	2540-00-050-0810	96906	NS53049-1	NUT, WINDSHIELD WIPER ARM	EA	1
180	30	PAOZZ	2540-00-948-0739	96906	NS53048-7	ARM, WINDSHIELD WIPER	EA	1
180	31	PAOZZ	7690-01-062-5746	19207	11643496	BLADE, WINDSHIELD WIPER	EA	1
						SIGN, INSTRUCTION	EA	1

Section II. REPAIR PARTS LIST

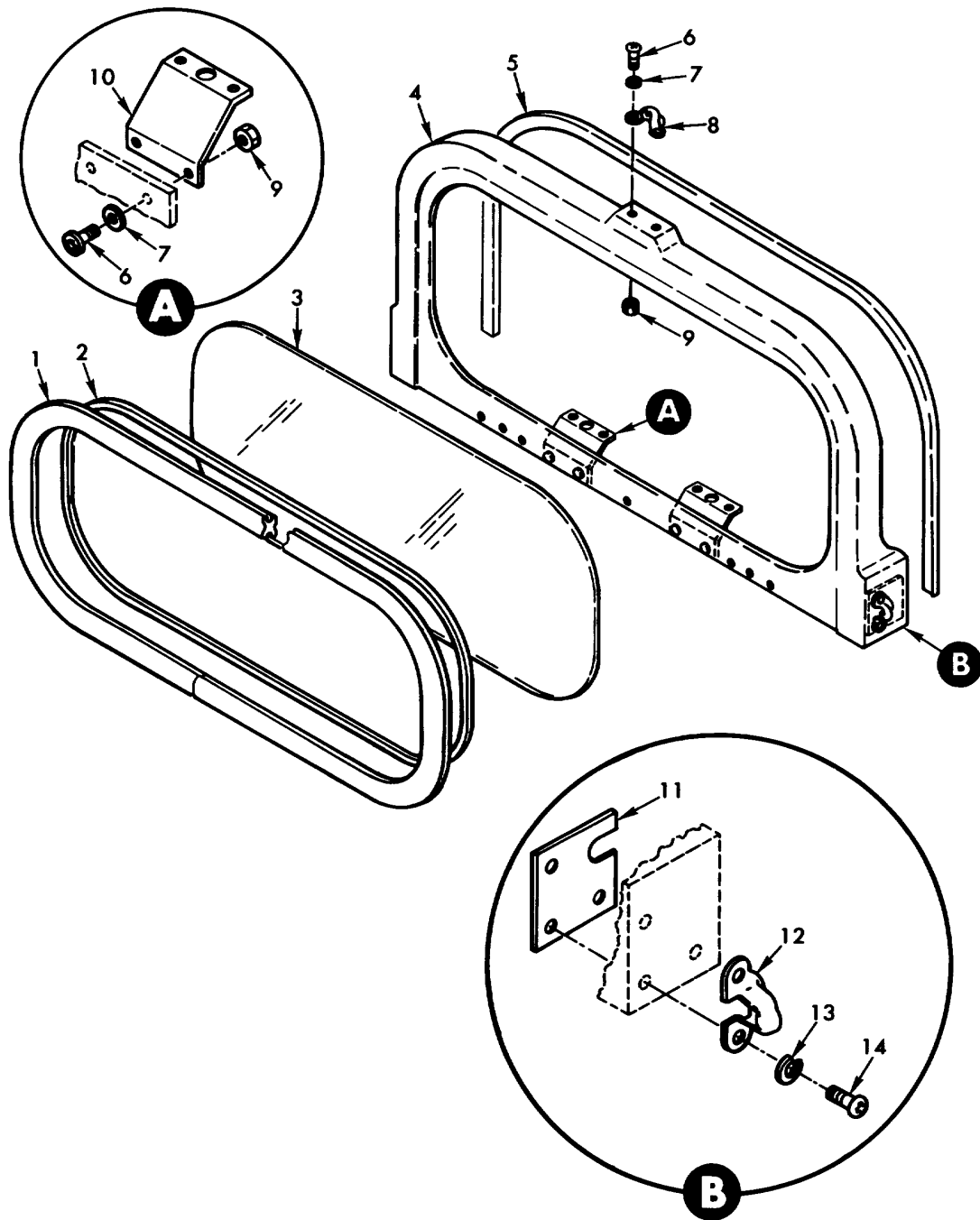

TA071936

Figure 181. Windshield assembly -- 11643497.



Section II. REPAIR PARTS LIST

(1) ILLUSTRATION		(2)	(3)	(4)	(5)	(6)	(7)	(8)
(a) FIG NO.	(b) ITEM NO.	SMR CODE	NATIONAL STOCK NUMBER	PART NUMBER	FSCM	DESCRIPTION  USABLE ON CODE	U/M	QTY INC IN UNIT
181	1	NFFZZ		L09004*9AR	L9207	GROUP 3303 WINDSHIELD ASSEMBLY-11643497	FT	V
181	2	IFFZZ		8328272AR	19207	STRIP,RUBBER NFD FROM 9390-00-839-4830	FT	V
181	3	PAFZZ	2540-01-063-9812	1643505	19207	STRIP. RUBBER, NFD FROM 9320-00-505-6594	EA	1
181	4	XAFZZ		L1643504	LI201	MINCSHIELD, ELECTRICALLY HEATED	EA	1
181	S	NFFZF		10946632AR	L9201	FRANE. WINDSHIELO ORDER PN 11643497	FT	V
181	6	PAOZZ	5305-00-99-7435	NS35207-264	96906	SECTION. RUBBER, NFD FROM 2510-00-94T-5716	EA	6
181	7	PAOZZ	5310-00-014-58S0	HS27783-42	96906	SCREW. MACH, PAN HO, NO. LO-32UNF X .625	EA	6
181	8	PAOZZ	2510-00-769-7483	7697483	19207	WASHER.FLAT .219 ID. .500 D..049 THK	EA	1
181	9	PAOZZ	5310-00-902-6676	S210083N3	96906	BRACKET. TOP CATCH	EA	6
181	10	PAOZLL	530-01-062-0870	11592835	19207	NUT,SELF-LOCKING .190-32UNJF	EA	2
181	11	PAOZZ	2540-CI-062-1387	1643503	19207	BRACKET. SWITCH SUPPORT	EA	2
181	12	PAOZZ	2510-00-769-7483	7697483	19207	PLATE,LOCKING	EA	2
181	13	PAOZZ	5310-00-582-5965	NS3533-44	96906	BRACKET, SIDE LATCH	EA	6
181	14	PAOZZ	5305-00-993-2738	35207-280	96906	WASHER.LOCK 1/4 NOO SIZE	EA	6
						SCREW, MACH. PAN HO, 1/4-28UNF X .625	EA	6

Section II. REPAIR PARTS LIST

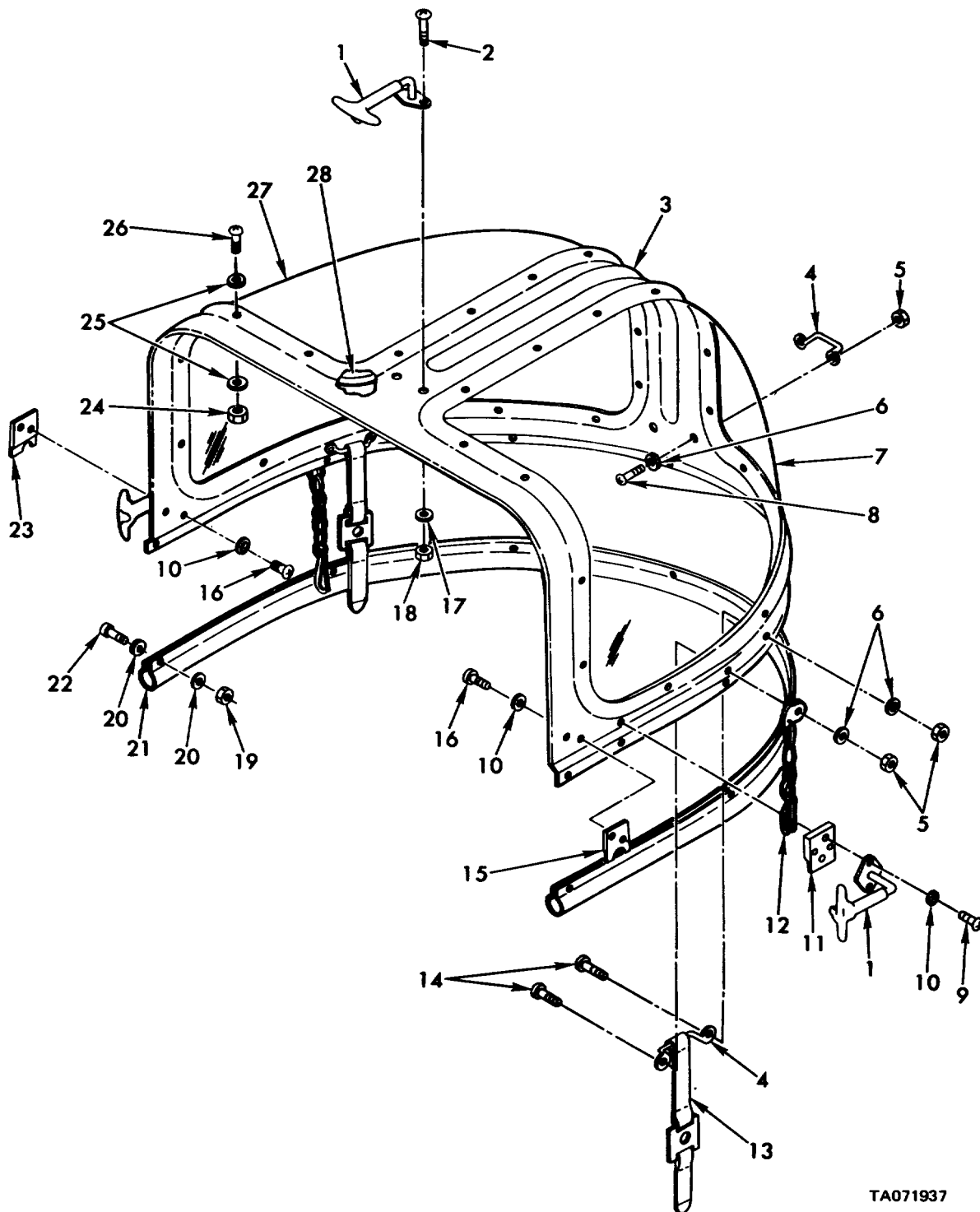

TA071937

Figure 182. Window assembly - 11643494.

Section II. REPAIR PARTS LIST

(1) ILLUSTRATION		(2)	(3)	(4)	(5)	(6)	(7)	(8)
(a) FIG NO.	(b) ITEM NO.	SMR CODE	NATIONAL STOCK NUMBER	PART NUMBER	FSCM	DESCRIPTION  USABLE ON CODE	U/M	QTY INC IN UNIT
182	1	PAOZZ	2590-00-040-2075	7539197	19207	GROUP 3303 WINDOW ASSEMBLY-11643494		
182	2	PAOZZ	305-00-993-2461	M535207-281	96906	CATCH ASSEMBLY.WINDOW ASSEMBLY TO WINDSHIELD ASSEMBLY	EA	3
182	3	XAFZZ		10946631	19207	SCREW, NACH, PAN HO, I/4-28UNF X .750	EA	2
182	4	PAOZZ	5340-00-764-2334	MSS51939,1	96906	FRAME,DRIVER'S CUPOLA COVER WINDOW ORDER P/N 11643494	EA	1
182	5	PAOZZ	5310-00-877-5797	MS2LO410N3	96906	LOOP,STRAP 1-1L4 STRAP SIZE	EA	3
182		PAOZZ	5310-00-014-5850	MS27183-42	96906	NUT.SELF-LOCKING HEX.,190-32UMJF	EA	6
182	71	PFFZZ	2510-00-933-9017	10946630-1	19207	WASNER,FLAT .219 ID.,.500 OD.,.049 THK	EA	6
182	8	PAOZZ	5305--00-993-1848	11535207-265	96906	WINOOW,GLASS. LEFT SIDE	EA	1
182	9	PAOZZ	5305-00-088-8946	MS35207-278	96906	SCREW, IACH. PAN HO, NO. 10-32UNF X .750	EA	2
182	10	PAOZZ	5310-00-582-5965	MS35338-44	96906	SCREW, MACH. PAN HO, I/4-28UNF X .438	EA	8
182	11	PAOZZ	2540-01-062-1388	11643513	19207	WASHIERLOCK 1/4 NON SIZE	EA	17
182	12	PAOZZ	2590-00-930-4298	11592921	19207	PAO, WINDOW CATCH ASSEMBLY	EA	2
182	13	PAOZZ		11643509	19207	CHAIN ASSEMBLY. WINDOW ASSEMBLY TO DRIVER'S CUPOLA	EA	2
						STRAP ASSEMBLY WINDOW ASSEMBLY TO DRIVER'S CUPOLA		
						HOLD DOWN	EA	2
182	14	PAOZZ	5305-00-93-1848	MS35207-265	96906	SCREW. MACH. PAN HO, NO. 10-32UNF X .750	EA	4
182	15	PAOZZ	250-01-065-6135	11643512-2	19207	PLATE,LOCKING, LEFT SIDE OF WINOOW	EA	1
182	16	PAOZZ	5305-00-993-2463	M135207-279	96906	SCREWH. MACH, PAN HO. 1/4-28UNF X .500	EA	4
182	17	PAGZZ	5310-00-8C9-4058	MS27183-10	96906	WASHER,FLAT .281 10.,625 OD.,.065 THK	EA	2
182	18	PAOZZ	5310-00-877-5796	MS21044N4	96906	NUT. SELF-LOCKINGC HEX 1/4-28UNJF	EA	2
182	19	PAOZZ	5310-00-905-8451	MS21083N06	96906	NUT.SELF-LOCKING 3/2-24UNJF	EA	7
182	20	PAOZZ	5310-00-082-1404	MS27183-6	96906	WASHER,FLAT .156 ID.,.375 OD.,.049 THK	EA	14
182	21	PAOZZ	9390-01-072-0734	11643515	19207	SEAL,RU88ER 1/2 X 112 X 65 INCHES	EA	1
182	22	PAOZZ	5305-00-889-3001	MS35206-231	96906	SCRE. NMACH. PAN HO, NO. 6-32UNC x .625	EA	7
182	23	PAOZZ	2540-01-062-1390	11643512-1	19207	PLATE,LOCKING, RIGHT SIDE OF WINDOW	EA	1
182	24	PAFZZ	5310-00-905-8451	MS21083N06	96906	NUT.SELF-LOCKING 3/8-24UNJF	EA	28
182	25	PAFZZ	5310-00-082-1404	MS27183-6	96906	WASHER,FLAT .156 ID,O.35 OD.,.049 THK	EA	56
182	26	PAOZZ	5305-00-984-4992	MS535206-232	96906	SCREW, ACH, PAN HO. NO. 6-32UNC X .TO5.	EA	28
182	27	PAFZZ	2510-00-974-7793	10946630-2	19207	WINDOC,GLASS, RIGHT SIDE	EA	1
182	28	PAFZZ		11643514	19207	SEAL,RUBBER WINDOW TO FRAME	EA	1

Section II. REPAIR PARTS LIST

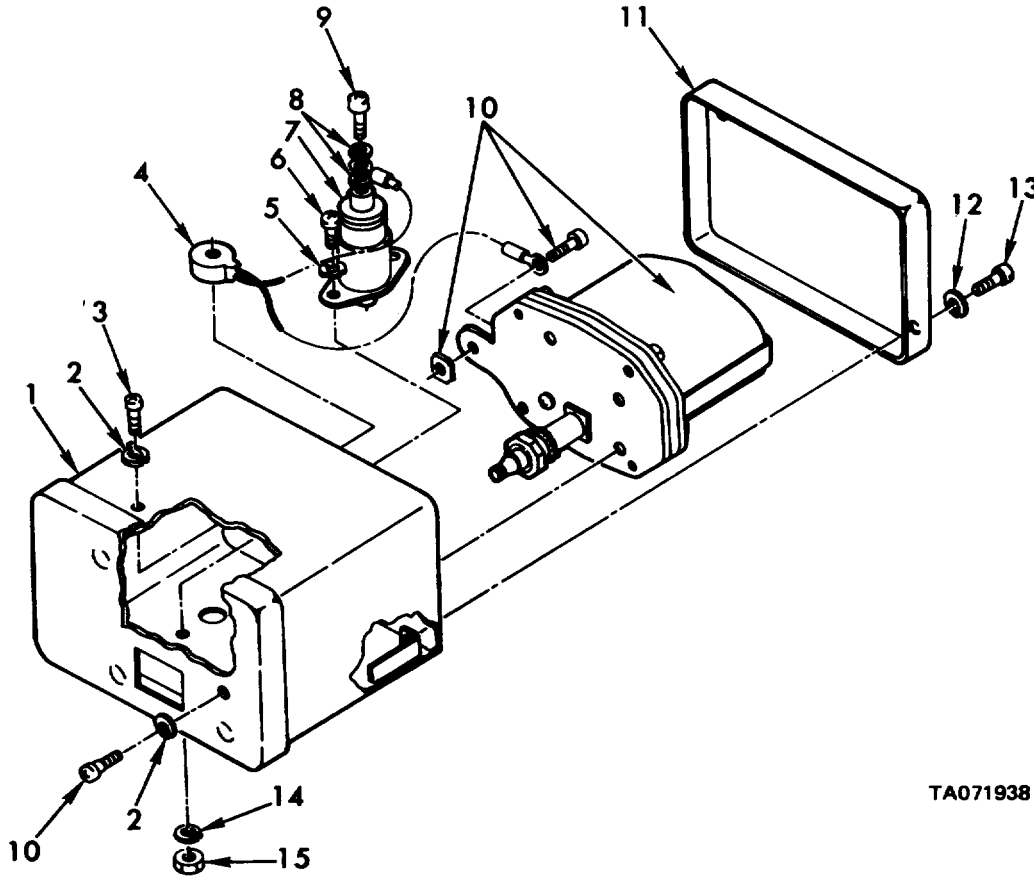

TA071938

Figure 183. Windshield wiper motor and shield assembly - 11675671.

(1) ILLUSTRATION		(2)	(3)	(4)	(5)	(6)	(7)	(8)
(a) FIG NO.	(b) ITEM NO.	SMR CODE	NATIONAL STOCK NUMBER	PART NUMBER	FSCM	DESCRIPTION  USABLE ON CODE	U/M	QTY INC IN UNIT
						GROUP 3303		
183	1	XAFZZ		8741124	19207	WINDSHIELD WIPER MOTOR AND SHIELD ASSEMBLY - 11675671	EA	1
183	2	PAFZZ	5310-00-579-009	MS35333-37	96906	SHIELD ASSEMBLY, WINDSHIELD WIPER MOTOR	EA	4
181	3	PAFZZ	5305-00-889-3000	535206-230	96906	WASHER, LOCK, INT-TOOTH NO. 6 NON SIZE	EA	1
183	4	PAFZZ	2540-00-631-6749	17S3768	L9207	SCREW, MACH. PAN HO, NO. 6-32UNC X .500	EA	1
183	5	PAFZZ	5310-00-596-7693	MS53535-31	96906	COIL, TOROID	EA	1
183	6	PAFZZ	535-00-94-6192	MS35206-244	96906	WASHER, LOCK, EXT-TOOTH NO. 8 NO SIZE	EA	2
183	7	PAFZZ	591D-00-571-6854	8741128	19207	SCREW, MACH. PAN NO, NO. 8-32UNC X .438	EA	2
183	8	PAFZZ	5310-00-576-5752	MS35333-39	96906	CAPACITOR	EA	1
	2					WASHER, LOCK, INT-TOOTH NO. 10 NON SIZE	EA	1
183	9	PAFZZ	5305-00-993-1849	MS35207-259	96906	SCREW, MACH, PAN HO, NO. 10-32UNF X .250	EA	1
183	10	PAFZZ	2540-00-578205	11615672	19207	NOTIR	EA,	1
183	11	PBFZZ	2510-O1-0162-172	8141127	19207	COVER, WINDSHIELD WIPER MOTOR SHIELD	EA	1
183	12	PAFZZ	5310-00-599-7691	MS35335-3Z	96906	WASHER, LOCK, EXT-TOOTH NO. LO1 NON SIZE	EA	2
183	13	PAFZZ	5305-00-984-6208	MS35206-26E	96906	SCREW, MACH. PAN HO, NO. 10-24UNC X .375	EA	2
183	14	PAFZZ	5310-00-559-0070	MS35333-38	96906	WASHER, LOCK, INT-TOOTH NO. 8 Non SIZE	EA	2
183	15	PAFZZ	5310-00-934-9757	MS35649-282	96906	NUT,PLAIN,HEXAGON NO.8-32UNC	EA	2

Section II. REPAIR PARTS LIST

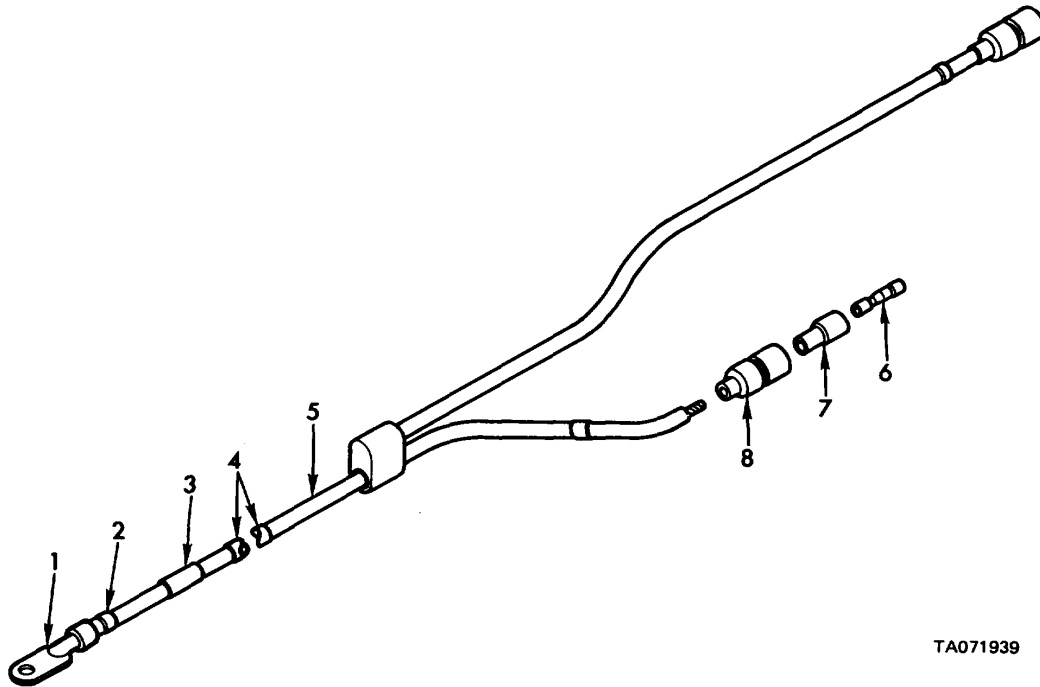

TA071939

Figure 184. Wiper motor and defroster lead disconnects to ground electrical lead - 11643498.

(1) ILLUSTRATION		(2)	(3)	(4)	(5)	(6)	(7)	(8)
(a) FIG NO.	(b) ITEM NO.	SMR CODE	NATIONAL STOCK NUMBER	PART NUMBER	FSCM	DESCRIPTION  USABLE ON CODE	U/M	QTY INC IN UNIT
DISCONNECTS TO GROUND ELECTRICAL LEAD			LEAO-11643498			GROUP3303 WIPER OTO4R AND DEFROSTER LEAD		
184	1	PAOZZ	5540-00-00-6709	7056709	19207	TERMINAL,LUG, 14 IG X IZ4 SCREW HOLE	EA	1
184	2	PAOZZ	9905-00-752-4649	MS39020-1	96906	BAND MARKER	EA	3
184	3	PAOZZ	9905-00-8933573	MS3902-3	96906	BAND MARKER	EA	1
184	4	MOOZZ		171125-96AR	80244	INSULATION. SLVG. MFD FROM 5970-00-284-8640	IN	10
184	5	MOOZZ		M13486/-SAR	81349	WIRE,ELECTRICAL HFD FRON 6145-00-152-6499	FT	V
184	6	PAOZZ	5940-0--399-6676	8338564	19207	TERMINAL ASSEMBLY, FEMALE	EA	2
184	7	PAOZZ	5970-00-6833-8562	8338562	19207	SLEEVE.INSULATOR	EA	2
184	8	PAOZZ	5935-00-833-8561	8338561	19207	SHELL, MALE PLUG SINGLE 14 GA	EA	2

Section II. REPAIR PARTS LIST

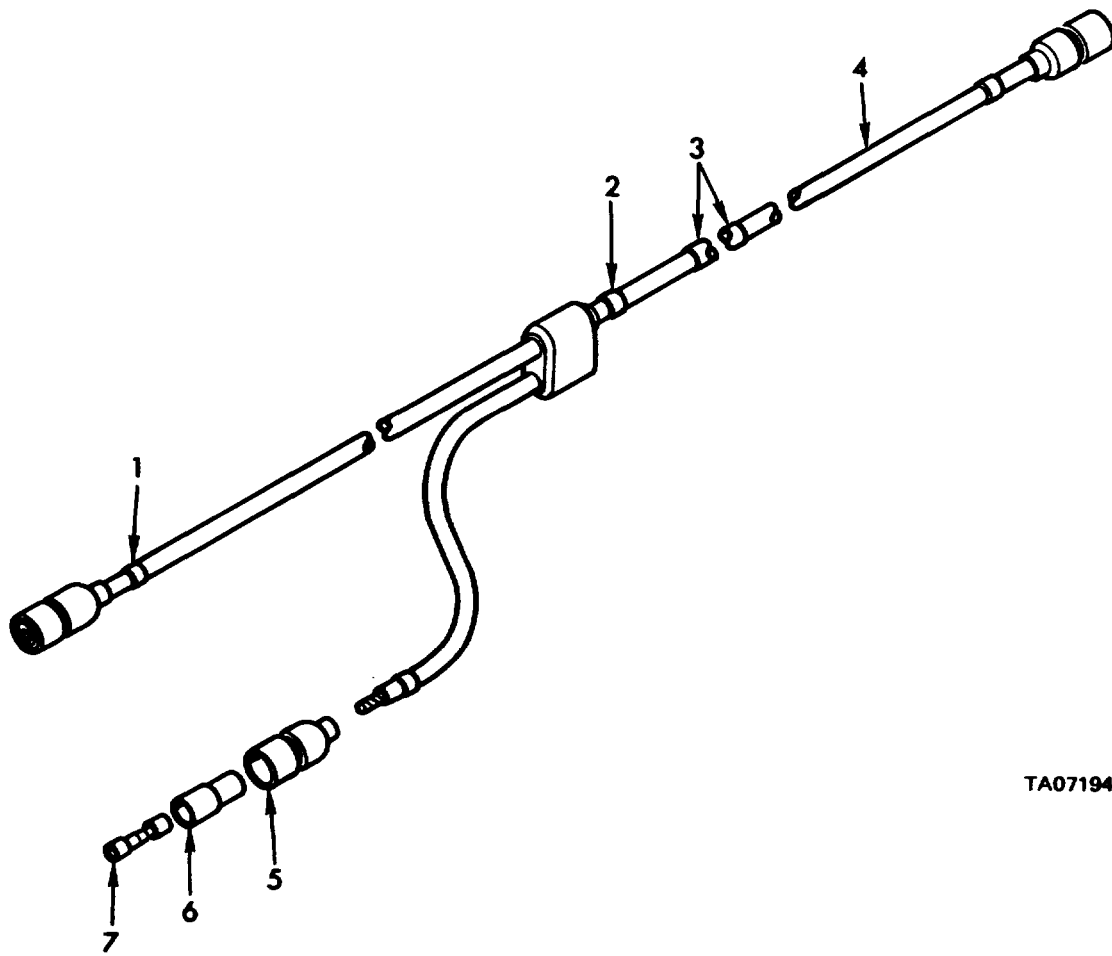

TA071940

Figure 185. Circuit breaker to wiper motor and defroster switch electrical lead - 11643499.

(1) ILLUSTRATION		(2)	(3)	(4)	(5)	(6)	(7)	(8)
(a) FIG NO.	(b) ITEM NO.	SMR CODE	NATIONAL STOCK NUMBER	PART NUMBER	FSCM	DESCRIPTION  USABLE ON CODE	U/M	QTY INC IN UNIT
185	1	PAOZZ	9905-00-752-4649	MS39020-1	96906	GROUP 3303 CLRCUIT MREAKER TO WIPER SWTOR AND DEFROSTER SNITCH ELECTRICAL LEAO-i411634	EA	3
185	2	PADOZZ	9905-00-893-3573	MS3020-3	96906	BAND.ARKER	EA	1
185	3	MOOZZ		1711725-96AR	8024	INSULATION, SLVG. IFD FROM 5970-00-2-8664O	IN	V
185	4	NOOZZ		413486/I-5AR	81349	VIRE.ELECTRICALNFD FROM 6145-00O-15Z-64.99	FT	V
185	5	PAOZZ	5935-00-133-85AL	8338561	19207	SHELL.NALE PLUG SINGLE.14 GA	EA	3
185	6	PAOZZ	5970-00-833-8562	83385A2	19207	SLEEVE.INSULATOR	EA	3
185	7	PAOZZ	5940-00-399-"667	8338564i	19207	TERNINAL. ASSEMBLY. FEMALE	EA	3
					296			

Section II. REPAIR PARTS LIST

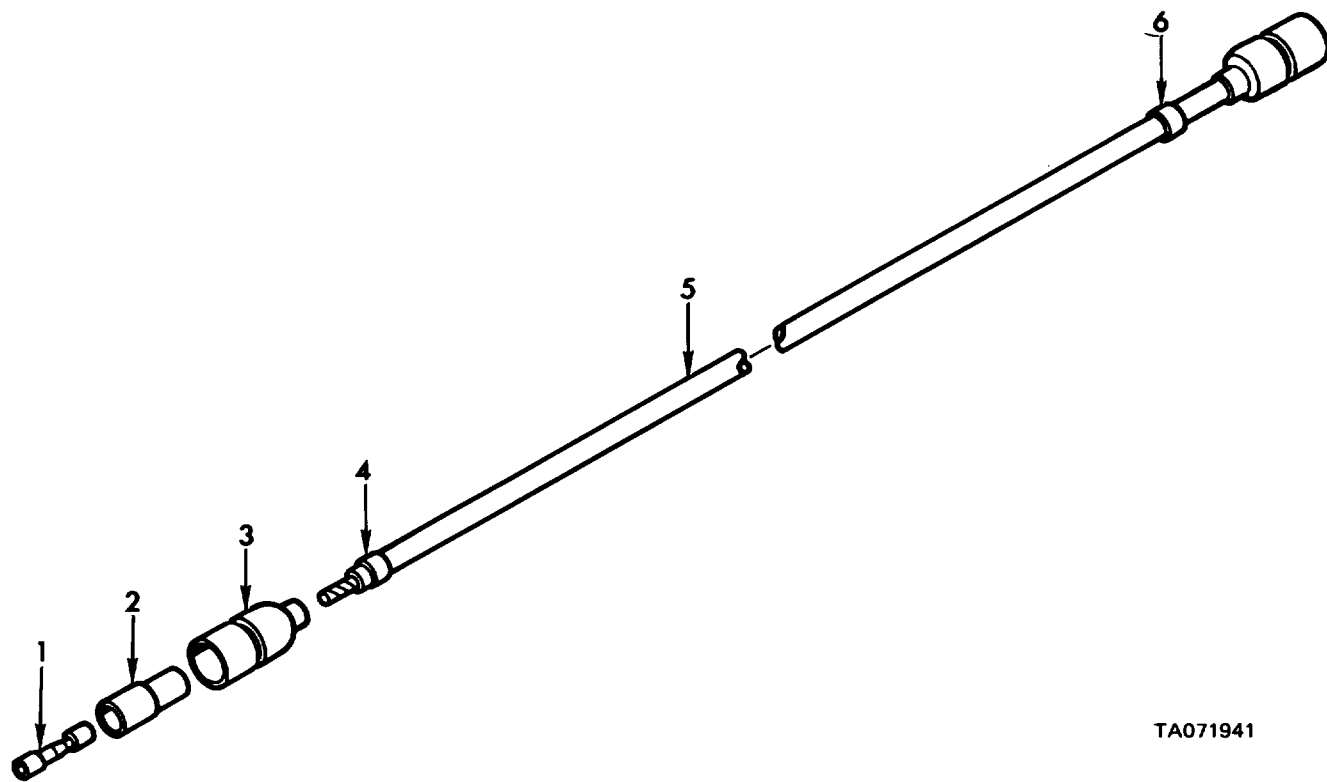

TA071941

Figure 186. Defroster switch to defroster lead disconnect electrical lead - 11643501.

(1) ILLUSTRATION		(2)	(3)	(4)	(5)	(6)	(7)	(8)
(a) FIG NO.	(b) ITEM NO.	SMR CODE	NATIONAL STOCK NUMBER	PART NUMBER	FSCM	DESCRIPTION  USABLE ON CODE	U/M	QTY INC IN UNIT
186	1	PAOZZ	5940-00-399-6676	833e564	19207	GROUP 3303 DEFROSTER SWITCH TO DEFROSTER LEAD DISCONNECT ELECTRICAL LEAD-11643501	EA	2
186	2	PAOZZ	5970-00-833-8562	8338562	19207	TER411NAL.ASSEaMBLY, FEMALE SLEEVE.INSULATOR	EA	2
186	3	PAOZZ	5935-00-833-8561	8338561	19207	SHELL.MALE PLUG 14 GA	EA	2
186	4	PAOZZ	9905-00-8933573	MS39020-3	96906	BAND.ARKER	EA	1
186	5	MOOZZ		M13486/1-5AR	81349	WIRE.ELECTRICAL NFD FROM 6145-00-152-6499	FT	V
186	6	PAOZZ	9905-00-752-4649	MS39020-1	96906	BAND.MARKER	EA	1
					<b>297</b>			

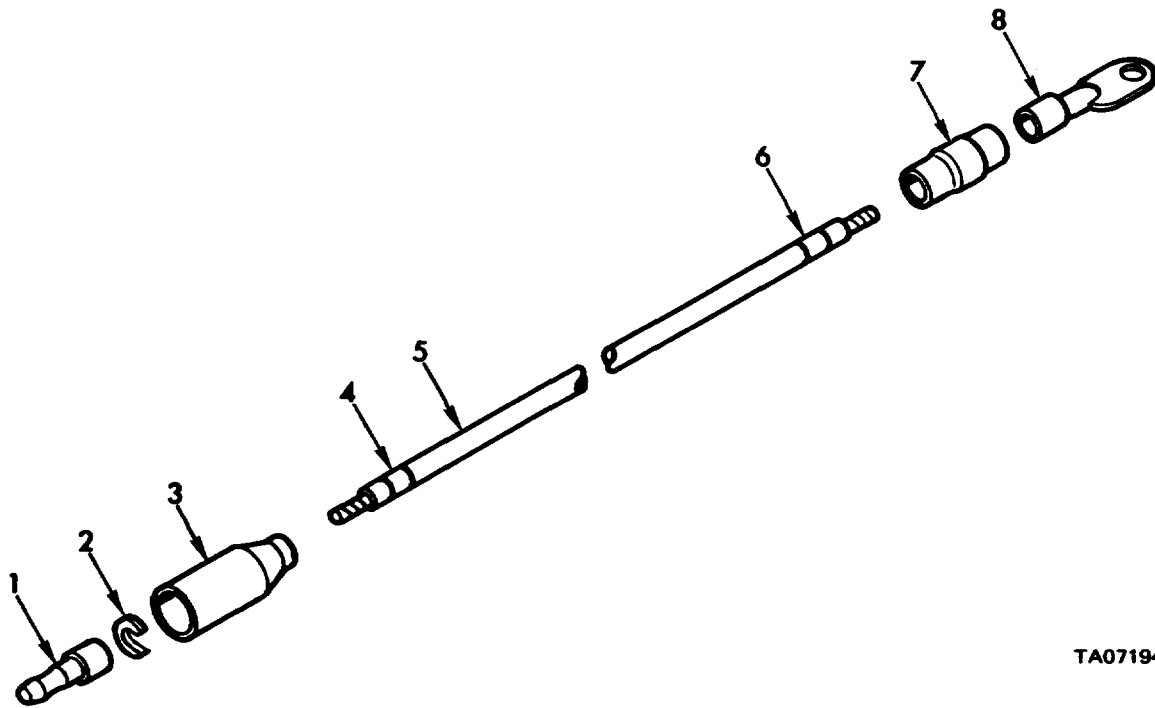

TA071942

**Section II. REPAIR PARTS LIST**

Figure 187. Defroster to switch and ground lead disconnects electrical lead - 11643576-1 and 11643576-2.

(1) ILLUSTRATION		(2)	(3)	(4)	(5)	(6)	(7)	(8)
(a) FIG NO.	(b) ITEM NO.	SMR CODE	NATIONAL STOCK NUMBER	PART NUMBER	FSCM	DESCRIPTION  USABLE ON CODE	U/M	QTY INC IN UNIT
187	1	PAOZZ	5999-00-057-2929	MS27148-2	96906	GROUP 3303 DEFROSTER TO SHITCH AND GROUND LEAD DISCONNECTS ELECTRICAL LEAD-11"35T-IL S 116443576-2	EA	1
187	2	PAOZZ	5310-00-833-8567	8338567	19207	PIN. CONTACTI NO. 14 WIRE GAGE	EA	1
187	3	PAIOZ	5935-00-S72-9L180	8338566	1207	WASHER, TERNINAL RETAINING..152 SLOT	EA	1
187	4	PAOZZ	9905-00-\$93-3573	MS39020-3	96906	SHELL FEMALE RECEPTACLE,SINGLE. 14 GA	EA	1
187	5	MOOZZ		M13486/I-5AR	81349	BAND MARKER	EA	1
187	6	PAOZZ	9905-00-752-4649	MS39020-1	96906	WIRE.ELECTRICAL NFD FROI 6L45-00-I52-6499	FT	V
187	7	PAOZZ		M223053/5-106-0	81349	BAND, MARKER	EA	1
187	8	PAOZZ	5940-00-70-6701	7016708	19207	INSULATION,SLVG	EA	1
						TERNINAL,LUG 14 IC X NO.LO SCREW HOLE	EA	1



Section II. REPAIR PARTS LIST

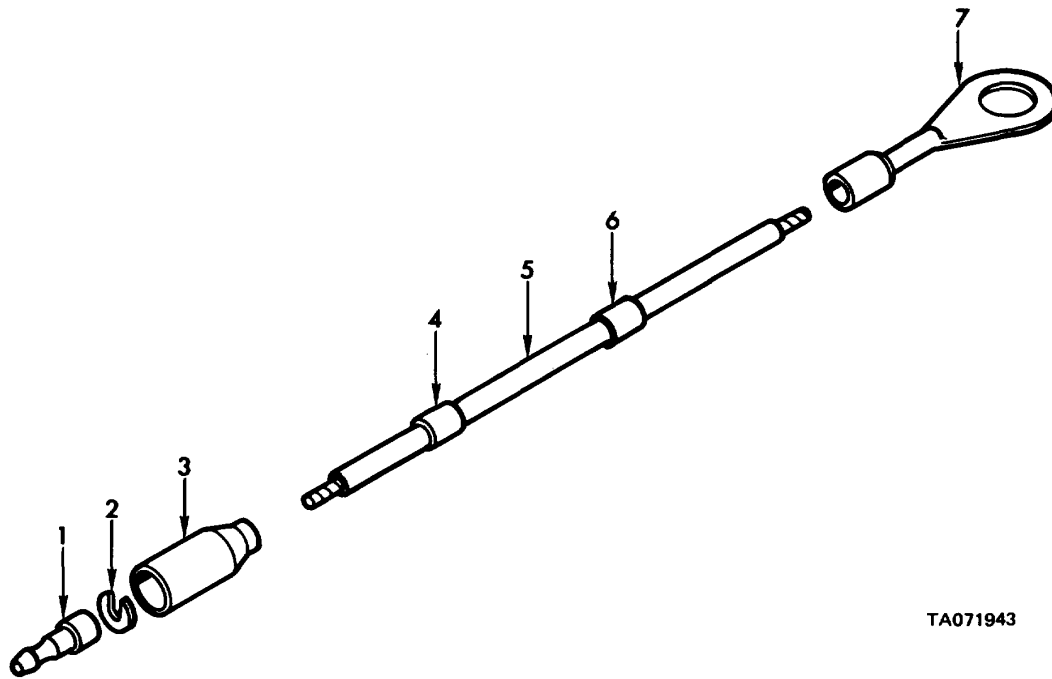

TA071943

Figure 188. Wiper motor to ground lead disconnect electrical lead - 11643607.

(1) ILLUSTRATION		(2)	(3)	(4)	(5)	(6)	(7)	(8)
(a) FIG NO.	(b) ITEM NO.	SMR CODE	NATIONAL STOCK NUMBER	PART NUMBER	FSCM	DESCRIPTION  USABLE ON CODE	U/M	QTY INC IN UNIT
188	1	PAOZZ	5999-00-057-2929	MS27148-2	96906	GROUP 3303 WIPER MOTOR TO GROUND LEAD	EA	1
188	2	PAOZZ	5310-00-833-8567	8338567	19207	DISCONNECTS ELECTRICAL LEAD-11643607	EA	1
188	3	PAOZZ	5935-00-572-9180	8338566	19207	PIN. CONTACT, NO. 14 HIRE GAGE	A	1
188	4	PAOZZ	9905-00-893-3573	MS39020-3	96906	WASHER TERKINAL RETAINING,.152 SLOT	A	1
188	5	ROOZZ		M13486/1-SAR	81349	SHELL FEHALE RECEPTACLE.SINGLE 14 GA	FT	V
188	6	PAOZZ	9905-00-752-4649	MS539020-1	96906	BAND, MARKER	EA	1
188	7	PAOZZ	5940-00-197-8742	7749001	19207	RIRE.ELECTRICAL HFD FROM 6145-00-152-6499	EA	1
					299	BAND, MARKER		
						TERMINAL.LUG 14 HG X 1/2 SCREW HOLE		

Section II. REPAIR PARTS LIST

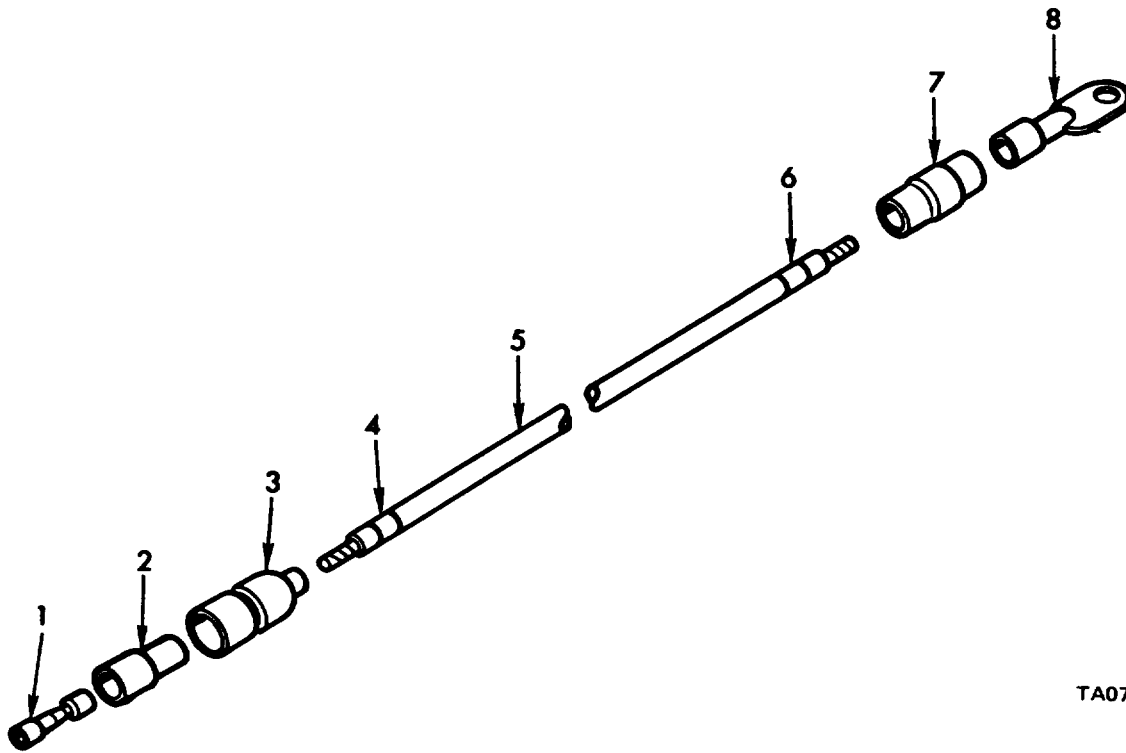

TA071944

Figure 189. Wiper motor to switch electrical lead - 11643608.

(1) ILLUSTRATION		(2)	(3)	(4)	(5)	(6)	(7)	(8)
(a) FIG NO.	(b) ITEM NO.	SMR CODE	NATIONAL STOCK NUMBER	PART NUMBER	FSCM	DESCRIPTION  USABLE ON CODE	U/M	QTY INC IN UNIT
189	1	PAOZZ	5940-00-399-6676	8338564	19207	GROUP 3303 WIPER NOTOR TO SWITCH ELECTRICAL LEAD-1	EA	1
189	2	PAOZZ	5970-00-833-852	8338562	19207	TEMIINAL ASSEIBLY, FEMALE	EA	1
189	3	PAOZZ	593S-00-833-8561	83385&1	19207	SLEEVE,INSULATOD	EA	1
189	4	PAOZZ	9905-00-893-3573	MS39020-3	96906	SHELL,NALE PLUG SINGLE 14 GA	EA	1
189	5	MOOZZ		M13486/1-SAR	81349	BAND,MAEIR E	EA	1
189	6	PAOZZ	9905-00-752-4649	MS39020-L	96906	UIRE,ELECTRICAL NFD FRON 6145-00-LS2-6499	FT	V
189	7	MOOZZ		11643608NOTES5	19207	BAND.HARKER	EA	1
189	8	PAOZZ	5940-00-705-6708	7056708	19207	INSULATLON,SLVG TERNINAL LUG. 14 WG X NO.10 SCREW HOLE	EA	1

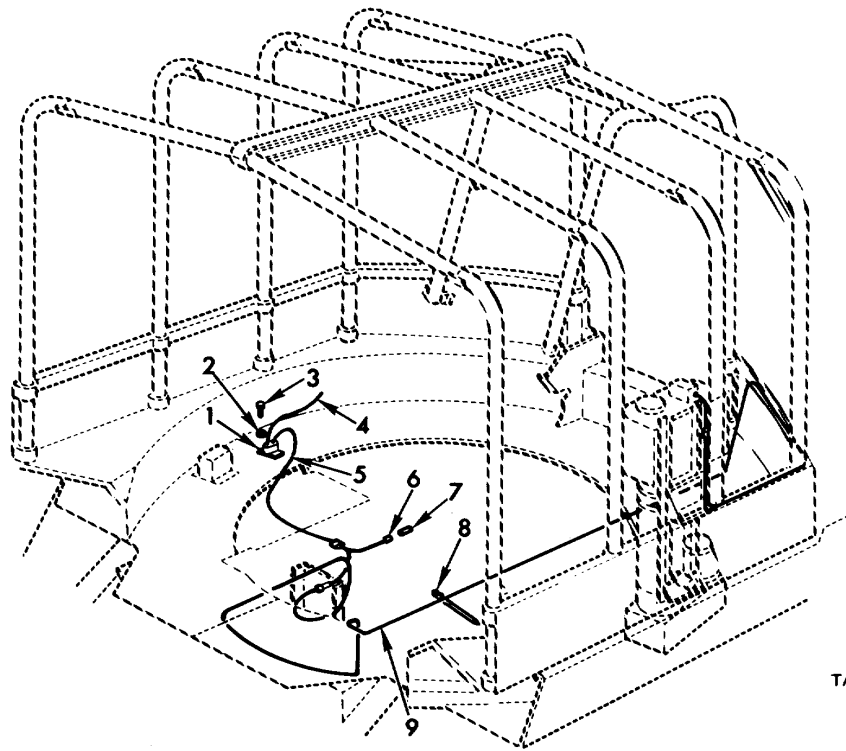

TA071945

**Section II. REPAIR PARTS LIST**

Figure 190. Crew heater kit - 11643097 - electrical leads and related parts.

(1) ILLUSTRATION		(2)	(3)	(4)	(5)	(6)	(7)	(8)
(a) FIG NO.	(b) ITEM NO.	SMR CODE	NATIONAL STOCK NUMBER	PART NUMBER	FSCM	DESCRIPTION  USABLE ON CODE	U/M	QTY INC IN UNIT
						GROUP 3303 CREW HEATER KIT-11643097-ELECTRICAL LEADS AND RELATED PARTS		
190	1	PAOZZ	5925-00-333-1584	N13516/1-4	81349	CIRCUIT BREAKER CREW HEATER	EA	1
190	2	PAOZZ	5310-00-S5-070	RS3S333-38	96906	HASHER. LOCK, INT-TOOTH NO. 8 NON SIZE	EA	2
190	3	PAOZZ	5305-00-900-0571	14S3526-47	96906	SCREN.NACHINE,FILH.NO.8-36 X .75	EA	2
190	4	PFFFF	2590-00-941-9305	10934557	19207	LEAD,ELECTRICAL BATTERY POSITIVE TERNINAL TO CIRCUIT BREAKER	EA	1
190	5	PFFFF	2590-00-792-8712	10882042	L9207	LEAD,ELECTRICAL CIRCUIT BREAKER TO LINE DISCONNECT BRACKET	EA	1
190	6	PAOZZ	5935-00-214-0904	7982907	19207	PLUG. ELECTRICAL LEAD CONNECTOR	EA	1
190	7	PAOZZ	5935-00-695-9077	8338572	19207	SHELL. ELECT. FEMALE RECEPTACLE. SINGLE 12 GA	EA	1
190	8	PAFZZ	9905-00-027-4594	10921769	19207	STRAP, ELECTRICAL LEAD	EA	1
190	9	PFFFF	2590-00-941-9071	10812043	19207	LEAD,ELECTRICAL LINE DISCONNECT BRACKET TO HEATER CONTROL	EA	1

Section II. REPAIR PARTS LIST

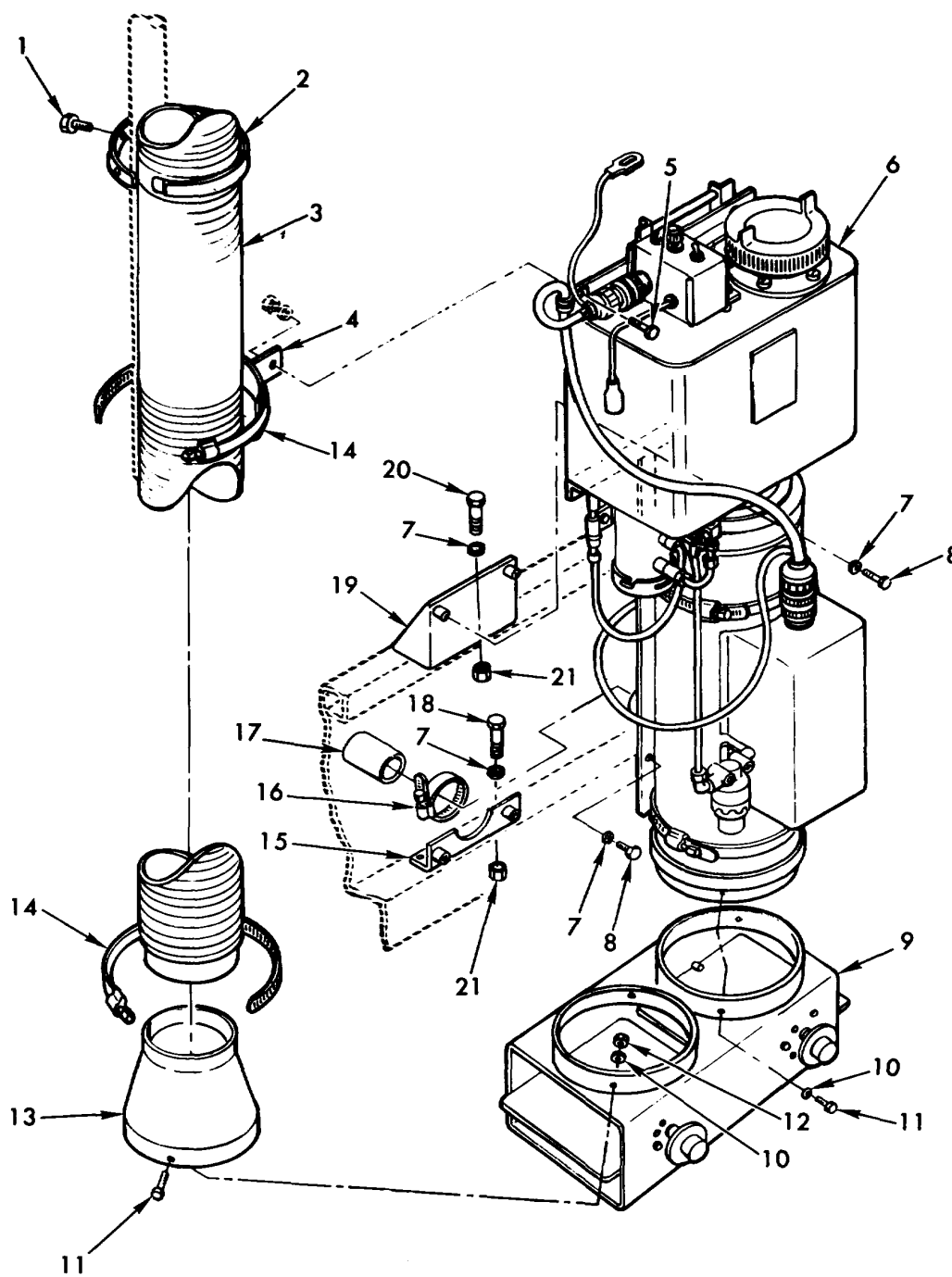

TA071946

Figure 191. Crew beater kit - 11643097 - beater and related parts.

Section II. REPAIR PARTS LIST

(1) ILLUSTRATION		(2)	(3)	(4)	(5)	(6)	(7)	(8)
(a) FIG NO.	(b) ITEM NO.	SMR CODE	NATIONAL STOCK NUMBER	PART NUMBER	FSCM	DESCRIPTION  USABLE ON CODE	U/M	QTY INC IN UNIT
						GROUP 3303 CREW HEATER KIT-11643097-HEATER AND RELATED PARTS		
191	1	PAOZZ	5305-00-052-6922	MS2462-58	96906	SCREY.TAPPING CROSS REC I/4-20 X .625	EA	4
191	2	PAOZZ	2540-00-9235969	10956416	19207	STRAP,HOT AIR DUCT	EA	4
191	3	PAOZZ	2540-00-919-6417	10956434	19207	DUCT,HEATER HOT AIR	EA	1
191	4	PAOZZ	2540-70-089-3459	10956618	19207	BRACKET, HOT AIR DUCT	EA	1
191	5	PAOZZ	5305-00-06-050D7	1590726-7	96906	SCREW. CAP. HEX HD I/28UNF X .875	EA	1
L91	6	PBOFF	2540-0126-0297	116.43111	19207	HEATER.ASSEMBLY CREW COMPARTMENT	EA	1
191	7	PAOZZ	5310-00-550-1130	M535333-40	96906	WASHER, LOCK, INT-TOOTH 1/4 NOM SIZE	EA	9
191	8	PAOZZ	5305-00-068-0504	MS90726-3	96906	SCREW, CAP. HEX HO I/4z28UNF X .500	EA	4
191	9	PAOZZ	2540-00-24-0649	10956420	19207	DIFUSER. HEATER HOT AIR	EA	1
191	10	PAOZZ	5310-00-576-5752	MS35333-39	96906	WASHER. LOCK, INT-TOOTH NO. LO1 NOR SIZE	EA	8
191	11	PAOZZ	5305-00-989-7434	MS35207-263	96906	SCREH, MACH, PAN HD. NO. 10-3ZUNF X .500	EA	8
191	12	PAOZZ	5310-00-93-9751	MS35650-302	96906	NUT,PLAIN,HEXAGON NO.10-32UNF	EA	4
191	13	PAOZZ	2540-00-221-9156	10956417	19207	ADAPTER, HOT AIR DUCT	EA	1
191	14	PAOZZ	4730-00-908-6294	MS358B42-16	96906	CLAMP.HOSE 4.125 TO 1.00 ID	EA	2
191	15	PAOZZ	5340-00-221-4808	10934563	19207	BRACKET.HEATER	EA	1
191	16	PAOZZ	4730-00-909-8627	MS535842-13	96906	CLARP,HOSE 1.813 TO 2.75 10	EA	1
191	17	PAOZZ	2990-00-438-1589	10956422	19207	TUBE,HEATER EXHAUST	EA	1
191	18	PAOZZ	5305-00-068-0506	MS90726-6	96906	SCREW. CAP. HEX HD I/4-28UNF X .750	EA	2
191	19	PAOZZ	5340-00-221-4807	10934562	19207	BRACKET,HEATER	EA	1
191	20	PAOZZ	5305-00-267-8985	MS590726-18	96906	SCREW. CAP, HEX HO 1/4-28UNF X 3.00	EA	3
191	21	PAOZZ	5310-00-0768-0319	MS51968-2	96906	NUT. PLAIN, HEX 114*-ZUNF. STL CR B	EA	5

Section II. REPAIR PARTS LIST

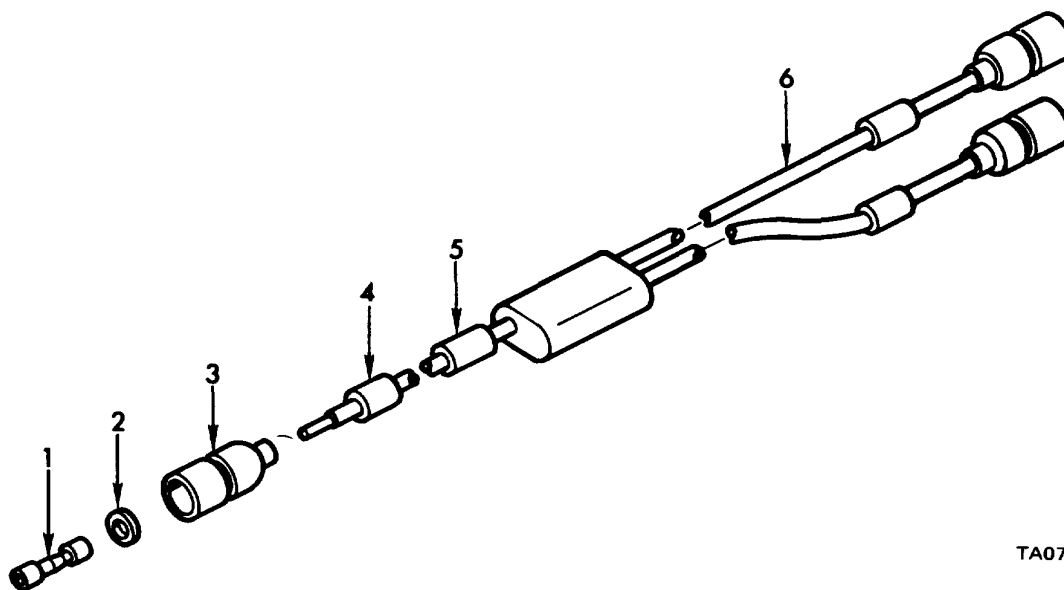

TA071947

Figure 192. Circuit breaker to line disconnect bracket electrical lead - 10882042.

(1) ILLUSTRATION		(2)	(3)	(4)	(5)	(6)	(7)	(8)
(a) FIG NO.	(b) ITEM NO.	SMR CODE	NATIONAL STOCK NUMBER	PART NUMBER	FSCM	DESCRIPTION  USABLE ON CODE	U/M	QTY INC IN UNIT
192	1	PAOZZ	5940-OC-399-667	8338564	19207	GROUP 3303 CIRCUIT BREAKER TO LINE DISCONNECT BRACKET ELECTRICAL LEAD-10882042	EA	3
192	2	PAOZZ	5310-00-298-8903	8338570	19207	TERMINAL ASSEMBLY FEMALE	EA	3
192	3	PAOZZ	2590-00-69S-9076	8338569	19207	WASHER. TERMINAL RETAINING..100 ID	EA	3
192	4	PAOZZ	9905-00-752-4649	MS39020-1	96906	SHELL.MALE PLUG SINGLE 12 GA	EA	3
192	5	PAOZZ	9905-00-8933573	MS39020-3	96906	SAND MARKER	EA	1
192	6	MOOZZ		H13486/1-7AR	81349	BAND,MARKER HIRE. ELEC, MFO FROM 6145-00-705-6678	FT	V

Section II. REPAIR PARTS LIST

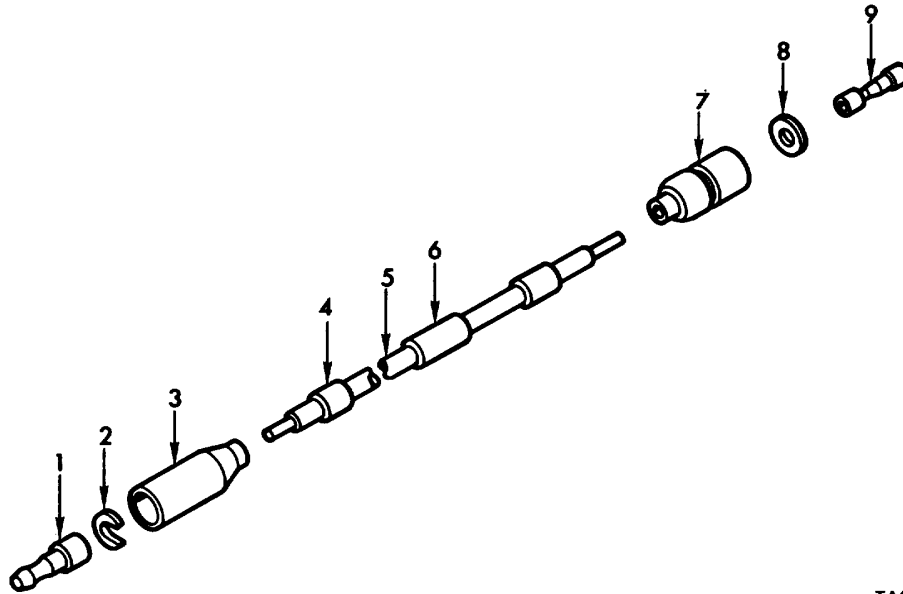

TA071948

Figure 193. Line disconnect bracket to beater control electrical lead - 10882043.

(1) ILLUSTRATION		(2)	(3)	(4)	(5)	(6)	(7)	(8)
(a) FIG NO.	(b) ITEM NO.	SMR CODE	NATIONAL STOCK NUMBER	PART NUMBER	FSCM	DESCRIPTION  USABLE ON CODE	U/M	QTY INC IN UNIT
193	1	PAOZZ	5999-00-925-6495	N527148-1	96906	GROUP 3303 LINE DISCONNECT BRACKET TO	EA	1
193	2	PAOZZ	5310-00-595-7044	8338573	19207	HEATER CONTROL ELECTRICAL LEAD-108820430	EA	1
193	3	PAOZZ	5935-00-695-9077	8338572	19207	PIN, CONTACT. NO. 14 WIRE GAGE	EA	1
193	4	PAOZZ	9905-00-T52-4649	N539020-1	96906	WASHER, SLOTTED, TERMINAL RETAINING. .218 SLOT	EA	2
193	5	MOOZZ		R1348611-1AR	81349	SHELL, ELECT. FEMALE RECEPTACLE. SINGLE 12 GA	EA	1
193	6	PAOZZ	9905-00-893-3573	NS39020-3	96906	BAND, MARKER	EA	1
193	7	PAOZZ	2590-00-695-9076	8338569	19207	WIRE. ELEC. KFO FROM 6145-00-705-6678	EA	1
191	8	PAOZZ	5310-00-298-8903	8338570	19207	BAND, MARKER	EA	1
193	9	PAOZZ	5940-00-399-6676	8338564	19207	SHELL, MALE PLUG SINGLE 12 GA	EA	1
						WASHER. TERMINAL RETAINING.. 100 ID	EA	1
						TERMINAL ASSEMBLY, FEMALE	EA	1

Section II. REPAIR PARTS LIST

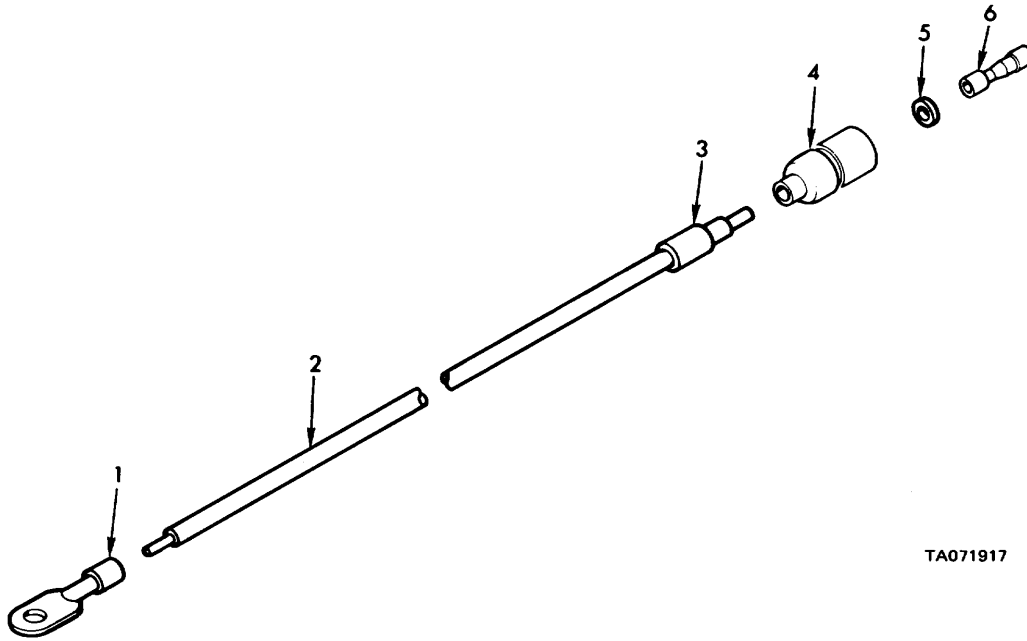

TA071917

Figure 194. Battery positive terminal to circuit breaker electrical lead - 10934557.

(1) ILLUSTRATION		(2)	(3)	(4)	(5)	(6)	(7)	(8)
(a) FIG NO.	(b) ITEM NO.	SMR CODE	NATIONAL STOCK NUMBER	PART NUMBER	FSCM	DESCRIPTION  USABLE ON CODE	U/M	QTY INC IN UNIT
194	1	PAOZZ	5940-00-70567005	1056705	19207	GROUP 3303 BATTERY POSITIVE TERMINAL TO CIRCUIT BREAKER ELECTRICAL LEAD-1093557		
194	2	MOOZZ		M13486/1-7AR	81349	TERPINAL,LUG	EA	1
194	3	PAOZZ	9905-00-893-3573	NS39020-3	96906	WIRE, ELEC. MFD FRON 6145-00-705-6678	FT	V
194	4	PAOZZ	2590-00-695-9076	8338569	190Z7	BANC,LARKKER	EA	1
194	5	PAOZZ	5310-00-298-8903	8338570	19207	SHELL,NALE PLUG SINGLE 12 GA.	EA	1
194	6	PAOZZ	5940-00-399-.676	8338564	19207	WASHER. TERMINAL RETAINNG.,100 ID TERNINAL ASSEHBLY, FEMALE	EA	1



**This page intentionally left blank.**

Section II. REPAIR PARTS LIST

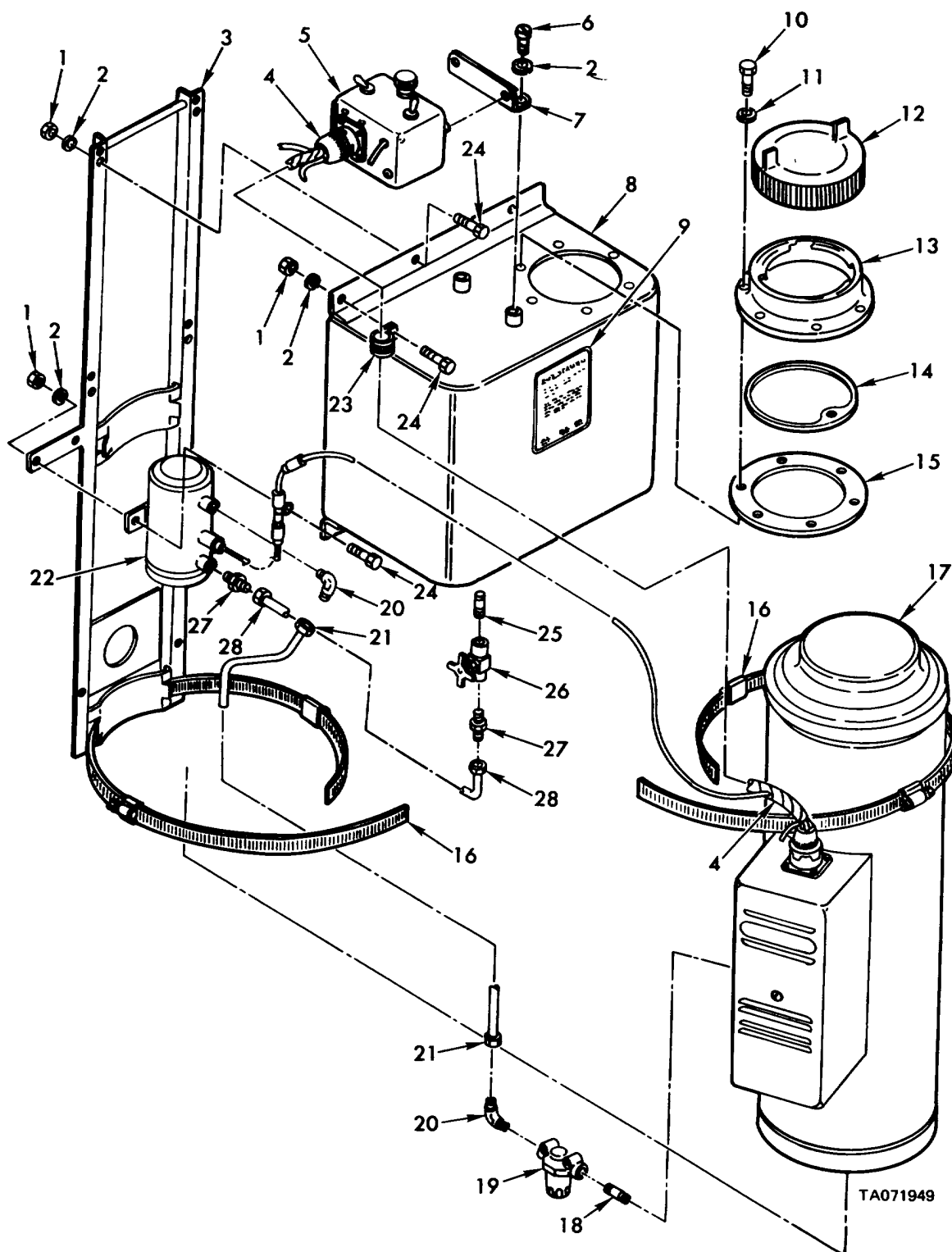
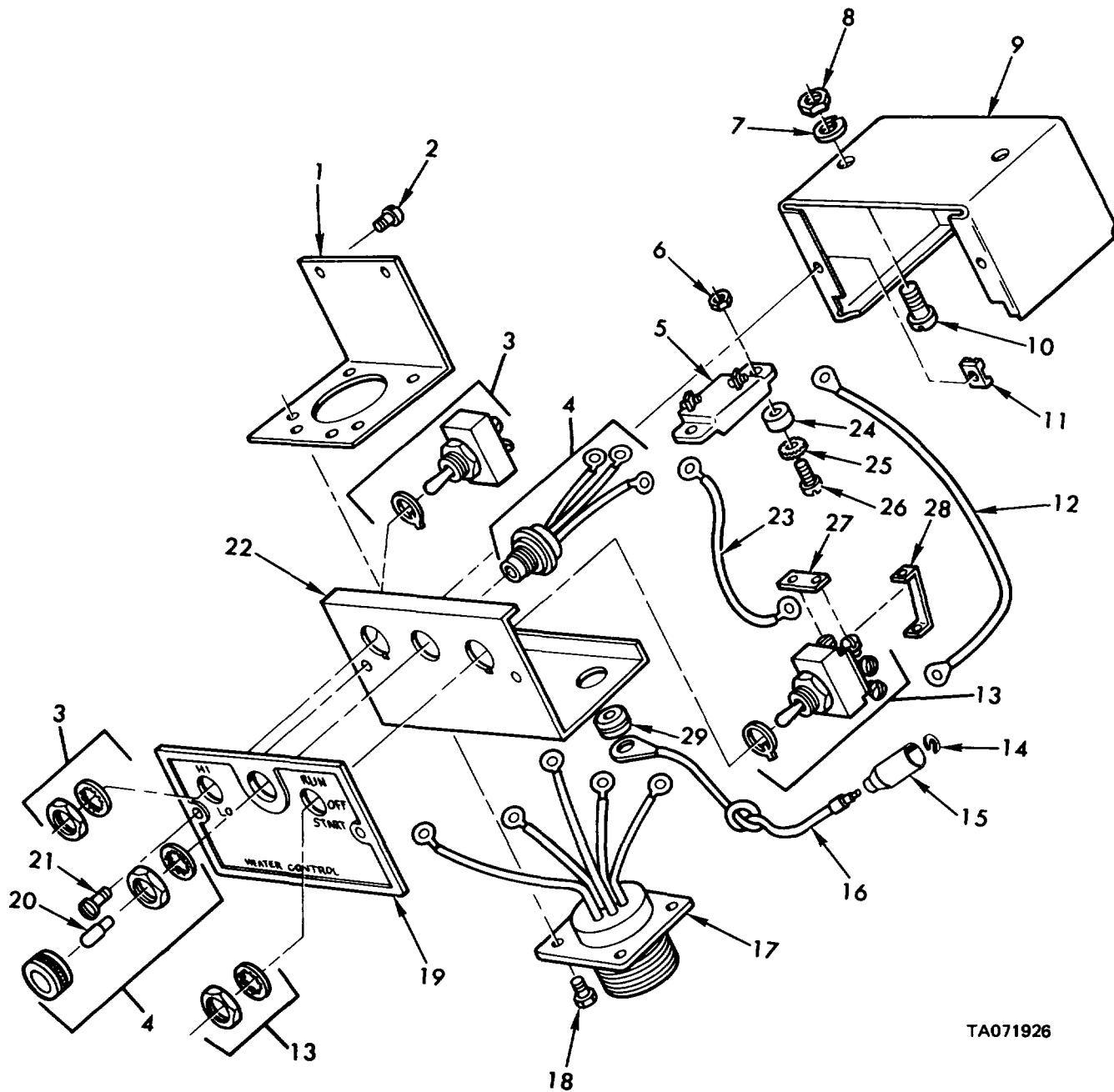

Figure 195. Heater assembly - 11643111

Section II. REPAIR PARTS LIST

(1) ILLUSTRATION		(2)	(3)	(4)	(5)	(6)	(7)	(8)
(a) FIG NO.	(b) ITEM NO.	SMR CODE	NATIONAL STOCK NUMBER	FSCM	PART NUMBER	DESCRIPTION  USABLE ON CODE	U/M	QTY INC IN UNIT
195	1	PAOZZ	5310-00-768-0319	96906	NS51968-2	GROUP 3303 HEATER ASSEMBLY-11643111		
195	2	PAOZZ	5310-00-582-5965	96906	MS35338-44	NUT, PLAIN, HEX 1/4-28UNF, STL GR B .....	EA	7
195	3	PAOZZ	2540-00-235-4382	19207	10946350	WASHER, LOCK 1/4 NON SIZE .....	EA	9
195	4	PAOFF	2590-00-916-2128	19207	10934482	MOUNT, HEATER ASSEMBLY .....	EA	1
						HIRING HARNESS,CONTROL BOX ASSEMBLY TO HEATER ASSEMBLY .....	EA	1
195	5	PAOFF	2590-01-125-6154	19207	11669705	BOX ASSEMBLY, CREW HEATER CONTROL .....	EA	1
195	6	PAOZZ	5305-00-068-0500	96906	H590725-3	SCREW, CAP, HEX HD 1/4-20UNC X .500 .....	EA	2
195	7	PAOZZ	2540-00-245-8175	19207	10946315	BRACKET, CONTROL BOX MOUNTING .....	EA	1
195	8	PAOZZ	2540-00-369-8856	19207	10946320	TANK, FUEL .....	EA	1
195	9	PAOZZ	9905-00-764-7055	19207	10934564	PLATE, IDENTIFICATION .....	EA	1
195	10	PAOZZ	5305-00-989-6265	96906	H535207-262	SCREW, MACH, PAN HD, NO 10-32UNF X .438 .....	EA	6
195	11	PAOZZ	5310-00-045-3296	96906	H535338-43	HASHER, LOCK NO 10 NOR SIZE .....	EA	6
195	12	PAOZZ	2910-00-141-9758	96906	M535645-1	CAP, FUEL TANK .....	EA	1
195	13	PAOZZ	2910-00-055-9915	19207	8397693	RING, FUEL TANK FILL .....	EA	1
195	14	PAOZZ	2540-00-792-8711	19207	10902785	RING, RETAINING, FUEL CAP CHAIN .....	EA	1
195	15	PAOZZ	5330-00-722-3746	19207	8397694	GASKET, FUEL TANK RING .....	EA	1
195	16	PAOZZ	4730-00-908-6293	96906	H535842-15	CLAMP, HOSE 3.313 TO 4.250 ID .....	EA	4
195	17	PAFFF	2540-01-013-0846	19207	11668862	HEATER, VEHICULAR COMPARTMENT, CAB HOT AIR .....	EA	1
195	18	PAOZZ	4730-00-921-3624	96906	M551953-6	NIPPLE, PIPE 1/8 NON SIZE X 1.50 LG .....	EA	1
195	19	PAOZZ	1660-00-025-3493	96906	M551085-1	FILTER, FLUID, PRESSURE .....	EA	1
195	20	PAOZZ	4730-00-096-8756	96906	M551815-3	ELBOW, 1/8NPTF PIPE TO 1/4 TUBE (ASSY REPLACES DETAIL PART FOR REPAIR) .	EA	2
195	21	PAOZZ	4710-01-029-7957	19207	10946363	TUBE, METAL, FUEL PUMP TO FILTER .....	EA	1
195	22	PAOZZ	2910-00-710-6054	96906	H551321-1	PUMP, FUEL .....	EA	1
195	23	PAOZZ	5340-00-854-6729	96906	NS21333-103	CLAMP, LOOP, CUSHIONED .562 DIA .....	EA	1
195	24	PAOZZ	5305-00-068-0505	96906	NS90726-5	SCREW, CAP, HEX HD 1/4-28UNF X .625 .....	EA	7
195	25	PAOZZ	4730-00-921-3623	96906	14551953-1	NIPPLE, PIPE 1/8 NON SIZE X .75 LG .....	EA	1
195	26	PAOZZ	4820-00-541-3541	96906	NS535934-1	COCK, SHUT-OFF 1/8-27RPTF .....	EA	1
195	27	PAOZZ	4730-00-003-5919	96906	M551819-3	ADAPTER,1/8NPTF PIPE TO 1/4 TUBE (ASSY REPLACES ..... DETAIL .....	EA	EA
2						PART FOR REPAIR) .		
195	28	PAOZZ	4710-00-900-0409	19207	10946362	TUBE ASSEMBLY, FUEL SHUT-OFF TO PUMP .....	EA	1

Section II. REPAIR PARTS LIST



TA071926

Figure 196. Crew beater control box assembly - 10885798.

Section II. REPAIR PARTS LIST

(1) ILLUSTRATION		(2)	(3)	(4)	(5)	(6)	(7)	(8)
(a) FIG NO.	(b) ITEM NO.	SMR CODE	NATIONAL STOCK NUMBER	FSCM	PART NUMBER	DESCRIPTION  USABLE ON CODE	U/M	QTY INC IN UNIT
196	1	PAFZZ	5340-00-169-5732	19207	7951727	GROUP 3303 CREW HEATER CONTROL BOX ASSEMBLY-	1669705	
196	2	PAFZZ	5305-00-531-0450	21450	454341	BRACKET, CABLE ASSY MTG .....	EA	1
196	3	PAFZZ	5930-00-655-1514	96906	MS35058-22	SCREW, BRACKET MOUNTING .....	EA	2
196	4	PAFZZ	2590-01-036-0027	19207	7951731	SWITCH, TOGGLE, HIGH, LOW .....	EA	1
196	5	PAFZZ	5925-00-553-2274	82647	PDA15	LIGHT ASSEMBLY, INDICATOR .....	EA	1
196	6	PAFZZ	5310-00-333-7341	19207	7951221	CIRCUIT BREAKER .....	EA	1
196	7	PAFZZ	5310-00-550-1130	96906	MS35333-40	NUT, PLAIN, HEXAGON, CIRCUIT BREAKER TG6 .....	EA	2
196	8	PAFZZ	5310-00-761-6882	96906	MS35690-405	WASHER, LOCK, IHT-TOOTH 1/4 NOM SIZE .....	EA	2
196	9	XAFZZ		19207	7951726	NHUT, PLAIN, HEXAGON 1/4-2 OUNC .....	EA	2
196	10	PAFZZ	5305-00-105-6871	21450	187745	CASE, CONTROL BOX (ORDER PN 11669705).....	EA	1
196	11	PAFZZ	5310-00-800-0076	19207	7951753	SCREW .....	EA	2
196	12	PAFZZ	2510-00-795-1735	19207	7951735	NUT, SELF-LOCKING .....	EA	2
196	13	PAFZZ	5930-00-615-7897	96906	MSS35059-31	CABLE, ELEC, CONTROL SWITCH .....	EA	1
196	14	PAFZZ	5310-00-595-7044	19207	8338573	SWITCH, TOGGLE, START, RUNH.....	EA	1
196	15	PAFZZ	5935-00-695-9077	19207	8338572	WASHER, SLOTTED, TERMINAL RETAINING, .218 SLOT .....	EA	1
196	16	PAFZZ	2540-00-916-2095	19207	7986167	SHELL, ELECT, FEMALE RECEPTACLES SINGLE 12 GA .....	EA	1
196	17	PAFZZ	2590-00-944-6252	19207	7951732	LEAD, ELECTRICAL .....	EA	1
196	18	PAFZZ	5305-00-940-8838	19207	7951752	CABLE, ASSEMBLY, ELECTRICAL .....	EA	1
196	19	PAFZZ	2540-00-103-9306	19207	10896505	SCREW, ASSEMBLED WASHER, . CABLE ASSY MTG .....	EA	4
196	20	PACZZ	6240-00-950-1727	19207	11621411	PANEL, SWITCH.....	EA	1
196	21	PAFZZ	5305-00-840-6694	96906	MS24621-29	LAMP, INCANDESCENT .....	EA	1
196	22	XBFZZ	6110-01-003-1038	19207	7951726	SCREW, TAPPING, CROSS .....	EA	2
196	23	PAFZZ	2590-01-068-5867	19207	11640553	PANEL, CONTROL.....	EA	1
196	24	PAFZZ	5365-00-914-4706	19207	7951730	CABLE, ELEC, HEATER CONTROL SWITCH .....	EA	1
196	25	PAFZZ	5310-00-061-0004	96906	MS45904-51	SPACER, CIRCUIT BREAKER HTG6 .....	EA	2
196	26	PAFZZ	5305-00-984-6196	96906	MS35206-248	WASHER, LOCK .....	EA	2
196	27	PAFZZ	5935-00-790-4614	19207	7951748	INT-EXT-TOOTH 1/4 10 .....	EA	2
196	28	PAFZZ	2540-00-039-8258	19207	7951737	SCREW, MACH, PAN HO, NO .....	EA	2
196	29	PAFZZ	5325-00-276-4993	94580	4534	CONNECTOR.....	EA	1
						JUMPER.....	EA	1
						GROMMET, RUBBER .....	EA	1

Section II. REPAIR PARTS LIST

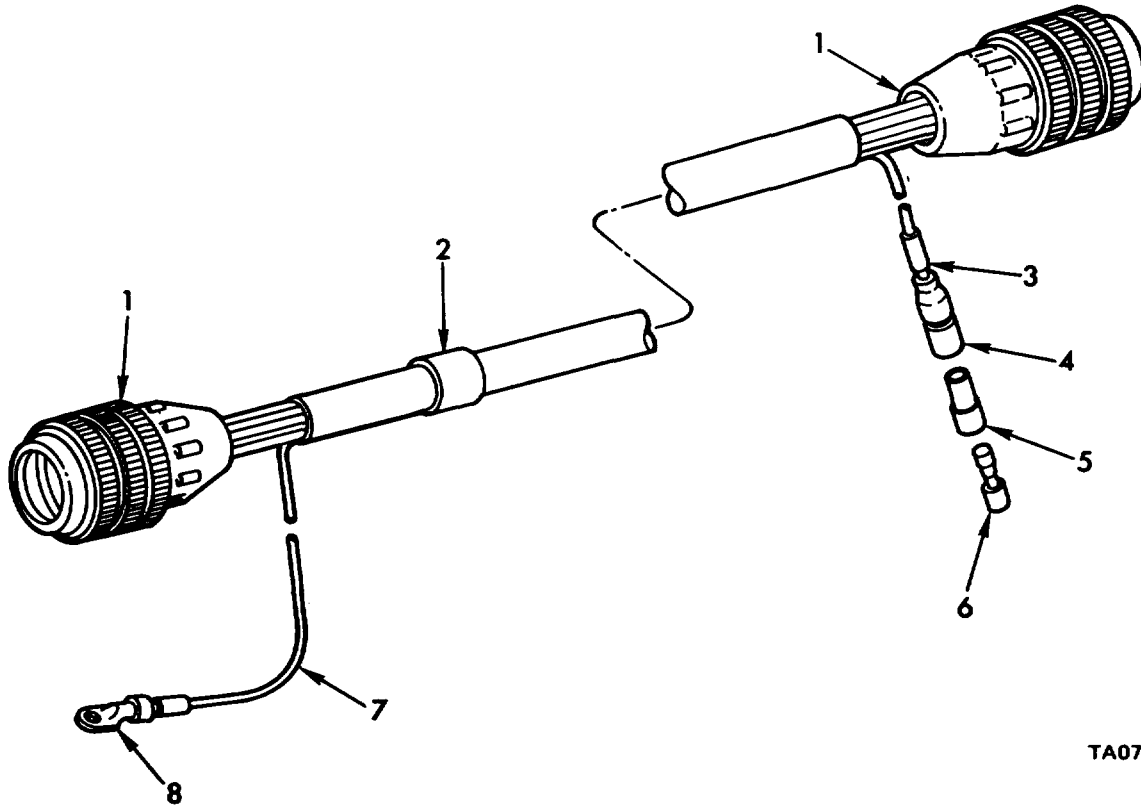

TA071950

Figure 197. Heater control box to beater wiring harness - 10934482.

(1) ILLUSTRATION		(2)	(3)	(4)	(5)	(6) DESCRIPTION	(7)	(8)
(a) FIG NO.	(b) ITEM NO.	SMR CODE	NATIONAL STOCK NUMBER	PART NUMBER	FSCM	USABLE ON CODE	U/M	QTY INC IN UNIT
197	1	PAOZZ	593-00-7125-413	KS3106RIS-11S	96906	GROUP 3303 HEATER CONTROL KOX TO HEATER WIRING HARNESS-10934482		
197	2	PAOZZ	9S5-00-S93-3513	NS39020-3	96906	CONNECTOR, PLUG ELECTRICAL	EA	2
197	3	PAOZZ	9905-00-7T52-4649	S39020-1	96906	ANOD. MARKER	EA	1
197	4	PAOZZ	5935-00-833-8561	8338561	19207	BAND MARKER	EA	12
197	5	PAOZZ	5970-00-833-562	8338562	19207	SHELL, MALE PLUG SINGLE 14 GA	EA	1
197	6	PAOZZ	5940-00-399-6676	8331564	19207	SLEEVE, INSULATOR	EA	1
197	7	MOOLZ		M13486/1-5AR	81349	TERMINAL ASSEMBLY FEMALE	EA	1
197	8	PAOZZ	5940-00-705-6709	056709	19207	WIRE, ELEC, MFD FROM 6145-00-152-6499 TERMINAL, LUG. 14 WG X 114 SCREW HOLE	FT	V
							EA	1

**This page intentionally left blank.**

Section II REPAIR PARTS LIST

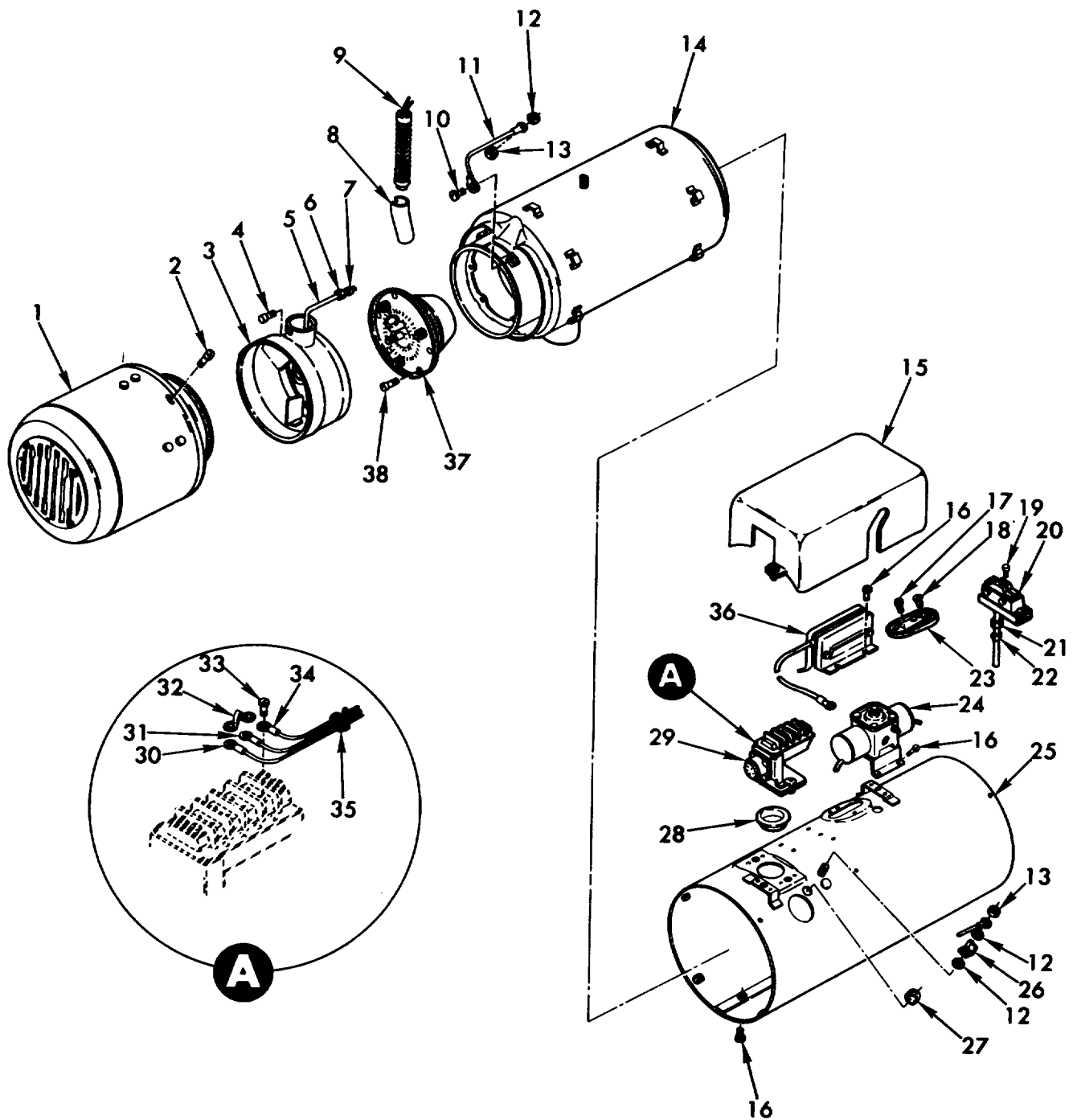

TA071951

Figure 198. Heater assembly - 11668862.



Section II REPAIR PARTS LIST

(1) ILLUSTRATION		(2) DESCRIPTION		(3)	(4)	(5)	(6)	(7)	(8)
(a) FIG NO UNIT	(b) ITEM NO	NATIONAL SMR CODE	QTY STOCK NUMBER	PART NUMBER	INC FSCM		USABLE ON CODE	U/M	IN
GROUP 3303 HEATER ASSEMBLY-11668862									
198	1	PAFFF	4140-01-054-0289	G705103	78385	BLOWER ASSEMBLY .....		EA	1
198	2	PAFZZ	5305-00-042-5567	425567	21450	SCREW NO.10-32 X 3/8 HEX HEAD.....		EA	4
198	3	PAFZZ	2540-01-077-7723	G704656	78385	HOUSING,BLOWER .....		EA	1
198	4	PAFZZ	5305-00-403-5130	719675	78385	SCREW, NO.8-32 X 1/4 SLOTTED HEX HEAD .....		EA	1
198	5	PAFZZ	4710-01-054-0313	704635	78385	TUBE.FUEL.....		EA	1
198	6	PAFZZ	4730-00-043-3750	61C3	78385	NUT, COMPRESSION SAE 3/16 TUBE .....		EA	2
198	7	PAFZZ	4730-00-701-7737	MS39177-2	96906	SLEEVE.COMPRESSION, SAE,3/16 INCH TUBE .....		EA	2
198	8	PAFZZ	2540-01-077-7720	G704288-2	78385	TUBE AND BRACKET IGNITER .....		EA	1
198	9	PAFZZ	2540-00-217-5182	704372	78385	IGNITER .....		EA	1
198	10	PAFZZ	5305-00-984-6191	M535206-243	96906	SCREW MACH PAN HDO NO 8-32UNC X .375.....		EA	1
19R	11	PAFZZ	6150-01-058-3467	G704666	78385	GROUND LEAD ASSEMBLY .....		EA	1
198	12	PAFZZ	5310-00-889-2708	NS45904-54	96906	WASHER LOCK, INT-EXT-TOOTH NO 6 10.....		EA	3
198	13	PAFZZ	5310-00-333-7341	487283	78385	NUT, HEXACON.NO.8-32 KEPS.....		EA	2
198	14	PAFZZ	2540-01-079-1611	G104612	78385	HEAT EXCHANGER ASSY .....		EA	1
198	15	PAFZZ		G704625	78385	GUARD ASSEMBLY.....		EA	1
198	16	PAFZZ	5305-00-993-1849	M535207-259	96906	SCREW, MACH PAN HO NO 10-32UNF X .312.....		EA	11
198	17	PAFZZ	5305-00-984-6189	NS35206-24	96906	SCREW, MACH PAN HO NO 8-32UNC X .250 .....		EA	2
198	18	PAFZZ	5305-00-889-3000	N535206-230	96906	SCREW MACH, PAN HO, NO 6-32UNC X .500 .....		EA	2
198	19	PAOZZ	5305-00-984-983	M535206-226	96906	SCREW, MACH PAN HDO NO 6-32UNC X .250.....		EA	4
198	20	PAOZZ	5930-00-283-6562	G704526	78385	SWITCH, FLAME DETECTOR .....		EA	1
198	21	PAOZZ	4730-00-011-4627	61C4	93061	NUT.COMPRESSION SAE,1/4 INCH TUBE.....		EA	1
198	22	PAOZZ	4730-00-278-8763	N539177-3	96906	SLEEVE,COMPRESSION, SAE,1/4 INCH TUBE .....		EA	1
198	23	PAFZZ	5930-00-234-1390	G704410-1	78385	SWIICH.OVERHEAT .....		EA	1
198	24	PAFZZ	4810-00-269-8221	G704060	78385	VALVE ASSEMBLY, FUEL CONTROL.....		EA	1
198	25	PAFZZ	2540-01-077-7722	G704618	78385	HOUSING ASSEMBLY HEATER .....		EA	1
198	26	PAFZZ	5940-01-054-0778	735762	78385	TERMINAL .....		EA	1
198	27	PAFZZ	5325-00-827-2057	475127	78385	GROMMET .....		EA	1
198	28	PAFZZ	5330-01-054-9752	704667	78385	SEAL .....		EA	1
198	29	PAFZZ	5940-01-058-6470	G704662	78385	INLET ASSEMBLY, ELECTRICAL .....		EA	1
198	30	PAFZZ	6150-01-058-3466	G704683	78385	CABLE ASSEMBLY.....		EA	1
198	31	PAFZZ	6150-01-059-3465	G704682	78385	CABLE ASSEMBLY.....		EA	1
198	32	PAFZZ	5999-01-059-6609	700380	78385	JUMPER.....		EA	1
198	33	PAFZZ	5305-00-984-4984	M535206-227	96906	SCREW, MACH, PAN HD, NO 6-32UNC X .312 .....		EA	8
198	34	PAFZZ	6150-01-059-1707	G704681	78385	CABLE ASSEMBLY.....		EA	1
198	35	PAFZZ	5975-01-067-3359	703129	178385	STRAP CABLE ASSEMBLY .....		EA	2
198	36	PAFZZ	2540-00-260-5990	G704527	78385	IGNITION CONTROL ASSEMBLY .....		EA	1
198	37	PAFZZ	2540-01-054-0261	G705081	78385	BURNER ASSEMBLY.....		EA	1
198	38	PAFZZ		704206	78385	SCREW,SPECIAL .....		EA	6

Section II REPAIR PARTS LIST

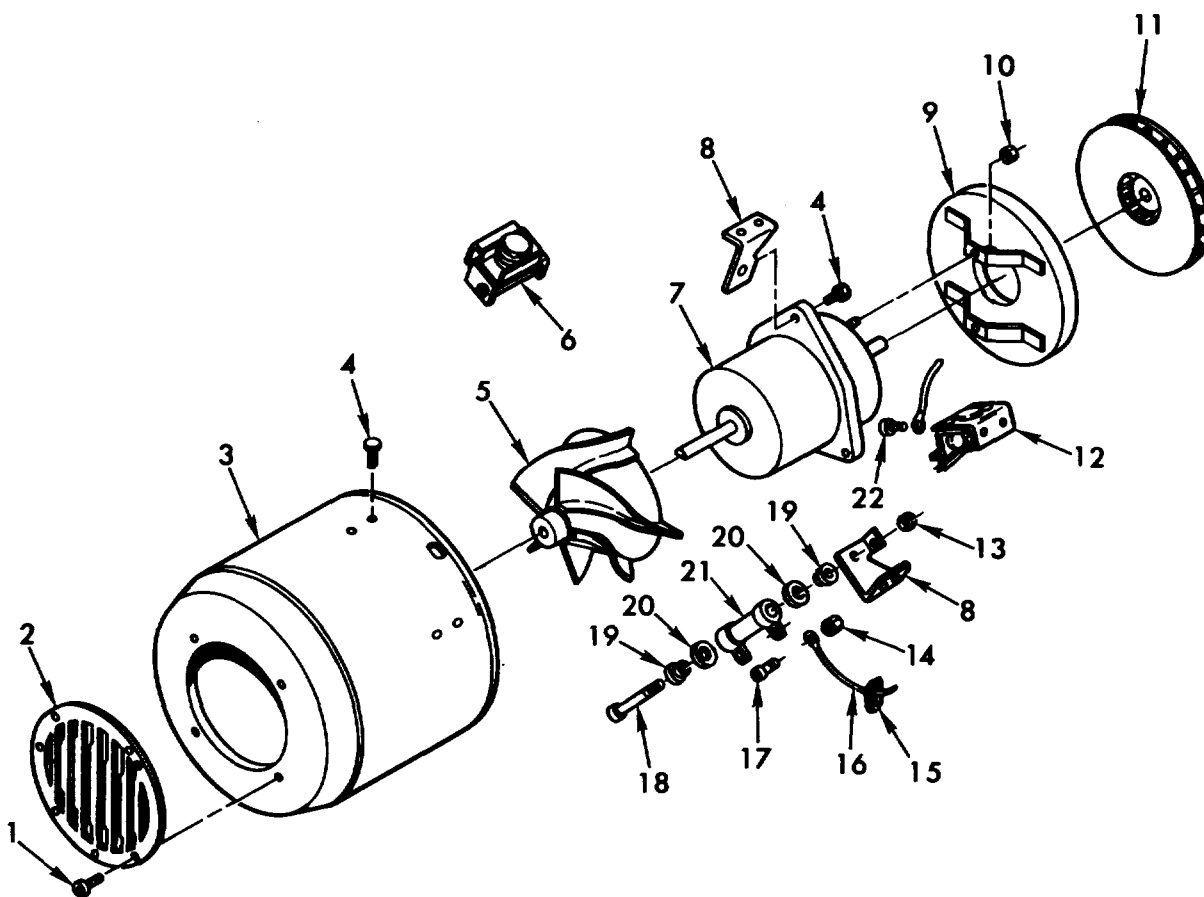

TA071952

Figure 199. Heater blower assembly - G705103.

Section II REPAIR PARTS LIST

(1) ILLUSTRATION		(2)	(3)	(4)	(5)	(6) DESCRIPTION	(7)	(8)
(a) FIG NO.	(b) ITEM NO.	SMR CODE	NATIONAL STOCK NUMBER	PART NUMBER	FSCM	USABLE ON CODE	U/M	QTY INC IN UNIT
						GROUP 3303 HEATER BLOWER ASSEMBLY-G705103		
199	1	PAFZZ	5305-00-984-4988	MS35206-228	96906	SCREW MACH, PAN HD, NO 6-32UNC X .375 .....	EA	4
199	2	PAFZZ	2540-00-605-8102	488773	78385	LOUVER,AIR INLET .....	EA	1
199	3	PAFZZ	2540-01-077-7724	G705102	78385	HOUSING ASSEMBLY, BLOWER .....	EA	1
199	4	PAFZZ	5305-00-042-5567	425567	21450	SCREW, NO.10-32 X 3/8 HEXAGON HEAD .....	EA	13
199	5	PAFZZ		G704974	78385	WHEEL ASSEMBLY VENTILATION BLOWER .....	EA	1
199	6	PAFZZ	6110-01-037-0641	G704852	78385	LIMITER ASSEMBLY, VOLTAGE .....	EA	1
199	7	PAFZZ	6105-00-234-1278	G704557	78385	MOTOR 24-VOLT .....	EA	1
199	8	PAFZZ	2540-01-077-7721	704594	78385	BRACKET .....	EA	3
199	9	PAFZZ	2540-00-706-6159	G700749	78385	COVER ASSEMBLY, SECONDARY BLOWER .....	EA	1
199	10	PAFZZ	5310-00-333-7341	487283	78385	NUT, NO.8-32.KREPS .....	EA	1
199	11	PAFZZ	2540-00-763-1228	G489276	78385	WHEEL ASSEMBLY COMBUSTION BLOWER .....	EA	1
199	12	PAFZZ	5960-01-037-0687	G704650	78385	MOUNTING ASSEMBLY, DIODE .....	EA	1
199	13	PAFZZ	5310-00-934-9751	MS35650-10	96906	NUT,PLAIN.HEXAGON NO.10-32 .....	EA	1
199	14	PAFZZ	5310-00-135-1116	700860	78385	NUT, HEXAGON,NO.6-32 .....	EA	2
199	15	PAFZZ	5975-01-067-3359	703129	78385	STRAP,CABLE ASSEMBLY .....	EA	1
199	16	PAFZZ	2590-01-054-0296	701226-24	78385	CABLE ASSEMBLY .....	EA	1
199	17	PAFZZ	5305-00-984-4984	MS35206-227	96906	SCREW, MACH, PAN HD, NO 6-32UNC X 51.6 .....	EA	2
199	18	PAFZZ	5305-00-958-0671	MS35207-274	96906	SCREW, MACH, PAN HO NO 10-32UNF X 2.750 .....	EA	1
199	19	PAFZZ	5365-01-054-0304	701265	78385	SLEEVE.SPACER .....	EA	2
199	20	PAFZZ	5970-01-057-7508	703987	78385	WASHER,INSULATION, .....	EA	2
199	21	PAFZZ		704649	78385	RESISTOR,FIXED .....	EA	1
199	22	PAFZZ	5306-00-042-5312	425312	78385	SCREW NO.8-32 X 3/8 HEXAGON HEAD .....	EA	1

Section II REPAIR PARTS LIST

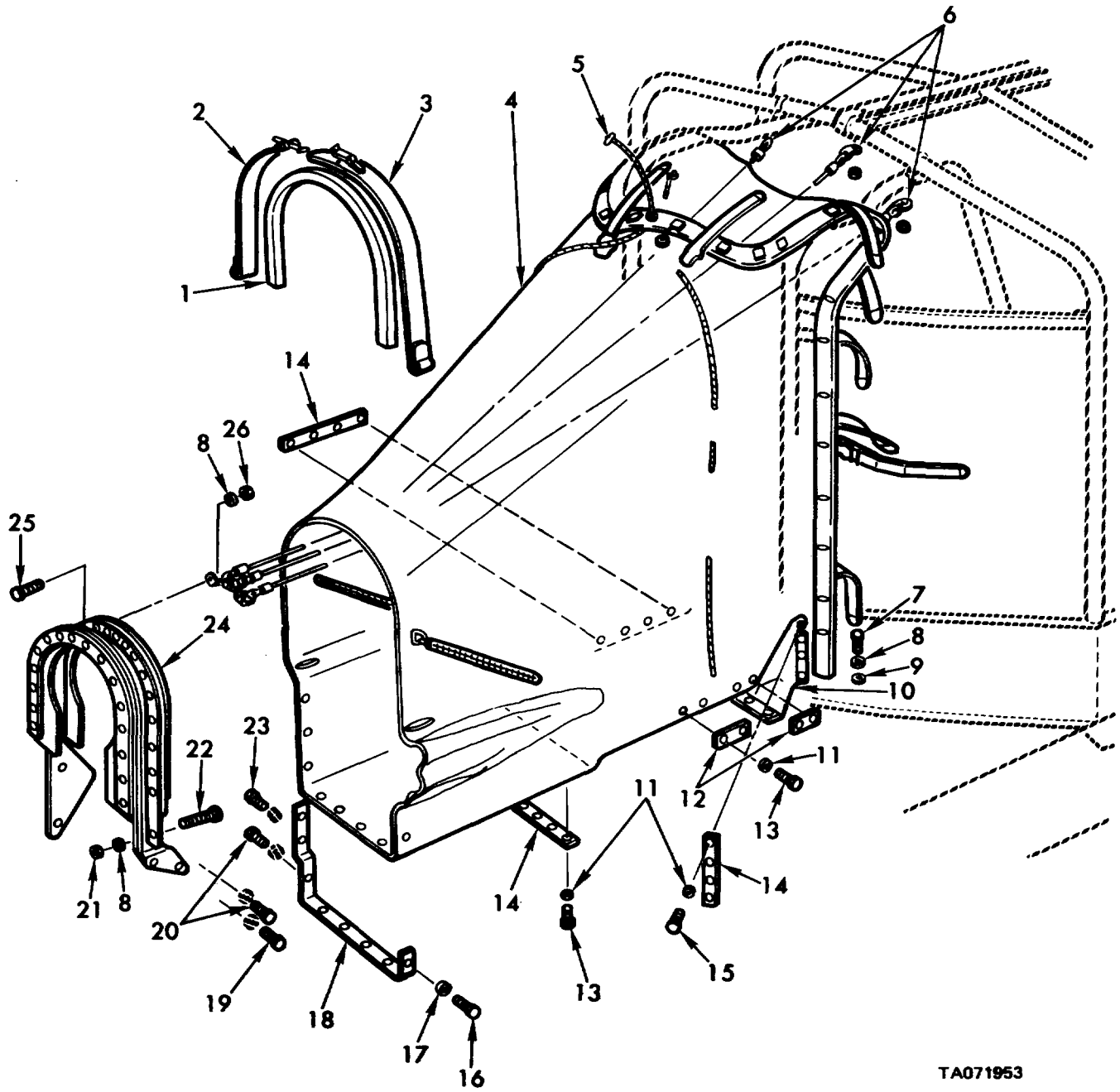

TA071953

Figure 200. Shelter kit - 11643054 - shroud and related parts.

Section II REPAIR PARTS LIST

(1) ILLUSTRATION		(2)	(3)	(4)	(5)	(6) DESCRIPTION	(7)	(8)
(a) FIG NO.	(b) ITEM NO.	SMR CODE	NATIONAL STOCK NUMBER	PART NUMBER	FSCM	USABLE ON CODE	U/M	QTY INC IN UNIT
						GROUP 3303 SHELTER KIT-11643054-SHROUD AND RELATED PARTS		
200	1	PAOZZ	5330-00-140-1989	11643164	19207	STRIP.SHROUD SEAL.....	EA	1
200	2	PAOZZ	2540-00-919-6420	10947196	19207	TRUNNION ASSEMBLY.SHROUD .....	EA	1
200	3	PAOZZ	2540-00-919-6419	10947195	19207	COUPLER ASSEMBLY,SHROUD .....	EA	1
200	4	PAFFF	2540-00-920-7550	10956397	19207	SHROUD ASSEMBLY .....	EA	1
200	5	PAOZZ		10956403-3	19207	ROPE.SHROUD ASSEMBLY .....	EA	2
200	6	PAOZZ	2540-00-477-6179	11642632	19207	CORODSHROUO SUPPORT.....	EA	3
200	7	PAOZZ	5305-00-269-3206	MS90725-55	96906	SCREW, CAP, HEX HO 3/8-16UNC X .500.....	EA	6
200	8	PAOZZ	5310-00-637-9541	MS35338-46	96906	WASIER.LOCK 3/8 NOM SIZE .....	EA	1
200	9	PAOZZ	5310-00-080-6004	MS27183-14	96906	WASHER.FLAT 406 ID,.812 00D,.065 THK .....	EA	6
700	10	PAOZZ	2540-00-919-6416	10956401	19207	SKIRT.SHROUD BOTTOM.....	EA	1
700	11	PAOZZ	5310-00-595-7237	MS35333-42	96906	WASHER, LOCK INT-TOOTH 3/8 NON SIZE .....	EA	20
200	12	XBOZZ	2540-00-622-7002	10956374	19207	STRIP.SHROUD BOTTOM.....	EA	2
200	13	PAOZZ	5305-00-269-3208	MS90725-57	96906	SCREW CAP HEX HD 3/8-L6UNC X .625.....	EA	12
200	14	XBOZZ	2540-00-619-9596	10956384	19207	STRIP.SHROUD SUPPORT.....	EA	4
200	15	PAOZZ	5305-00-269-3209	1590725-58	96906	SCREW, CAP HEX HO 3/8-16UNC X .750.....	EA	8
200	16	PAOZZ	5305-00-781-3924	M590725-107	96906	SCREW CAP HEX HO 1/2-13UNC X .750.....	EA	1
200	17	PAOZZ	5310-00-5845272	MS3533B-48	96906	WASHER.LOCK 1/2 NON SIZE .....	EA	1
700	18	PAOZZ	2540-00-477-6180	10956390	19207	STRAP,SHROUD BOTTOM .....	EA	1
200	19	PAOZZ	5305-00-042-6417	MS90725-113	96906	SCREW, CAP HEX HO 1/2-13UNC X 1.500.....	EA	1
200	20	PAOZZ	5305-00-071-1767	MS90725-110	96906	SCREW, CAP, HEX HO 1/2-13UNC X 1.125.....	EA	6
200	21	PAOZZ	5310-00-732-0558	551967-8	96906	NUT,PLAIN.HEXACON 3/8-16UNC.....	EA	2
200	22	PAOZZ	5305-00-543-2866	M590728-68	96906	SCREW CAP, HEX HO 3/8-16UNC X 2.500.....	EA	2
700	23	PAOZZ	5305-00-053-8993	14590725-112	96906	SCREW, CAP HEX HO 1/2-13UNC X 1.375.....	EA	2
200	24	PAOZZ	2590-00-940-8058	10956408	19207	SEAL, GUN .....	EA	1
200	25	PAOZZ	5305-00-269-2803	MS90726-60	96906	SCREW CAP HEX HD 3/8-24UNF X 1.00 .....	EA	3
200	26	PAOZZ	5310-00-975-2075	MS3569E-21	96906	NUT.PLAIN.HEXAGON 3/8-24UNF .....	EA	3

Section II REPAIR PARTS LIST

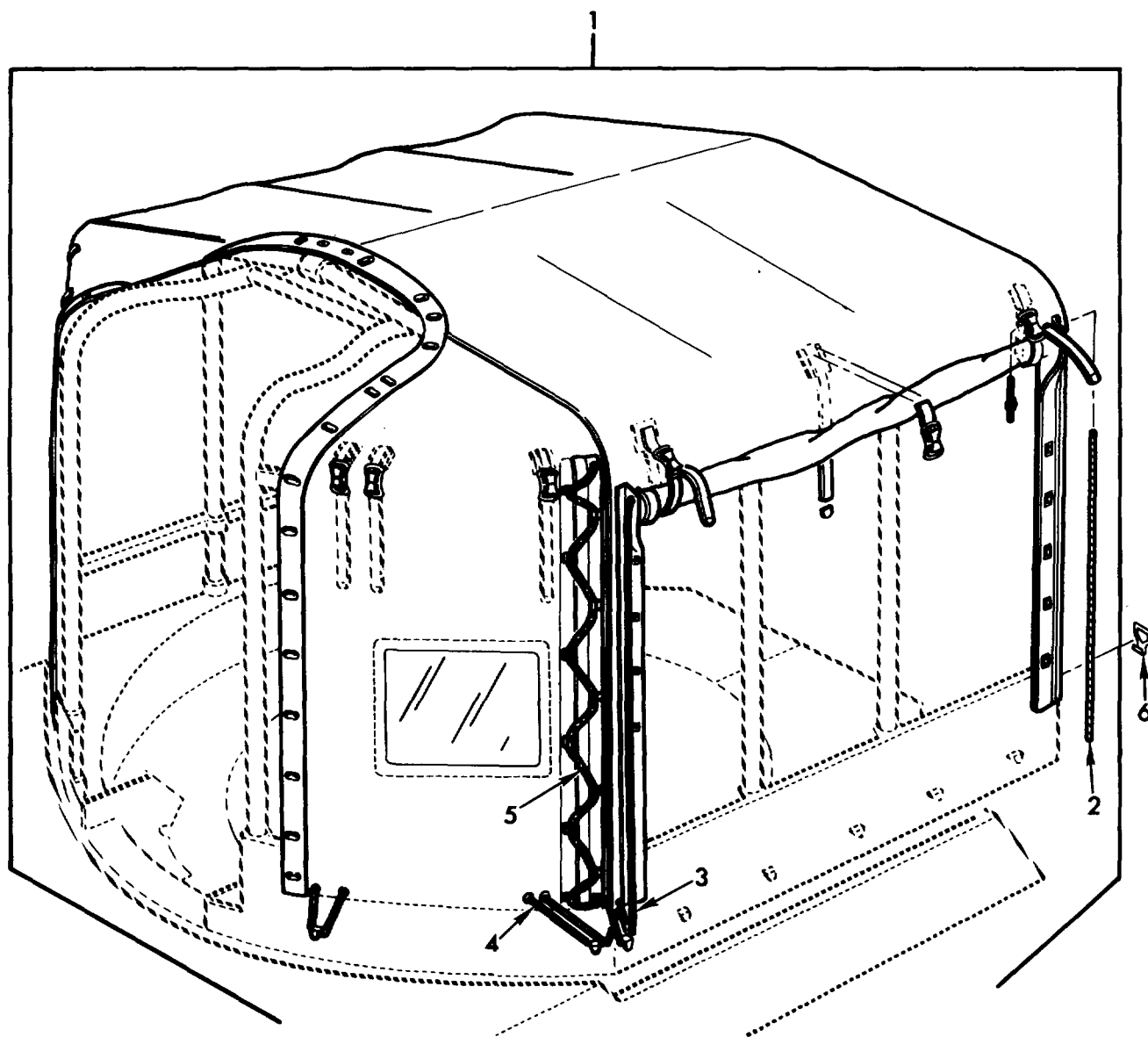

TA071954

Figure 201. Shelter kit - 11643054 - cover and strap books.

Section II REPAIR PARTS LIST

(1) ILLUSTRATION		(2)	(3)	(4)	(5)	(6) DESCRIPTION	(7)	(8)
(a) FIG NO.	(b) ITEM NO.	SMR CODE	NATIONAL STOCK NUMBER	PART NUMBER	FSCM	USABLE ON CODE	U/M	QTY INC IN UNIT
						GROUP 3303 SHELTER KIT-L1643054-COVER AND STRAP HOOKS		
201	1	PAFFF	2540-00-919-6415	10956402	19207	COVER, CREW CONPARTMENT .....	EA	1
201	2	PAFZZ		10956403-2	19207	ROPE, REAR PANEL .....	EA	1
201	3	PAOZZ		10956403-1	19207	ROPE, SIDE PANELS .....	EA	4
201	4	MOOZZ		10956402NOTE5	19207	CORD. ELASTIC FD) FROM .....	FT	V
201	5	MOOZZ		100964,02NOTE4	19207	ROPE, PANEL LACING, MFD FROM.....	FT	V
201	5	MOOZZ		10956402NOTE4OPT	19207	ROPE, PANEL LACINGOPTIONAL W/NILR30500,4FD FRO	FT	V
201	6	PAOZZ	5340-00-915-8162	10956369	19207	HOOK, REAR PANEL HOLD-DOWNS .....	EA	10

Section II REPAIR PARTS LIST

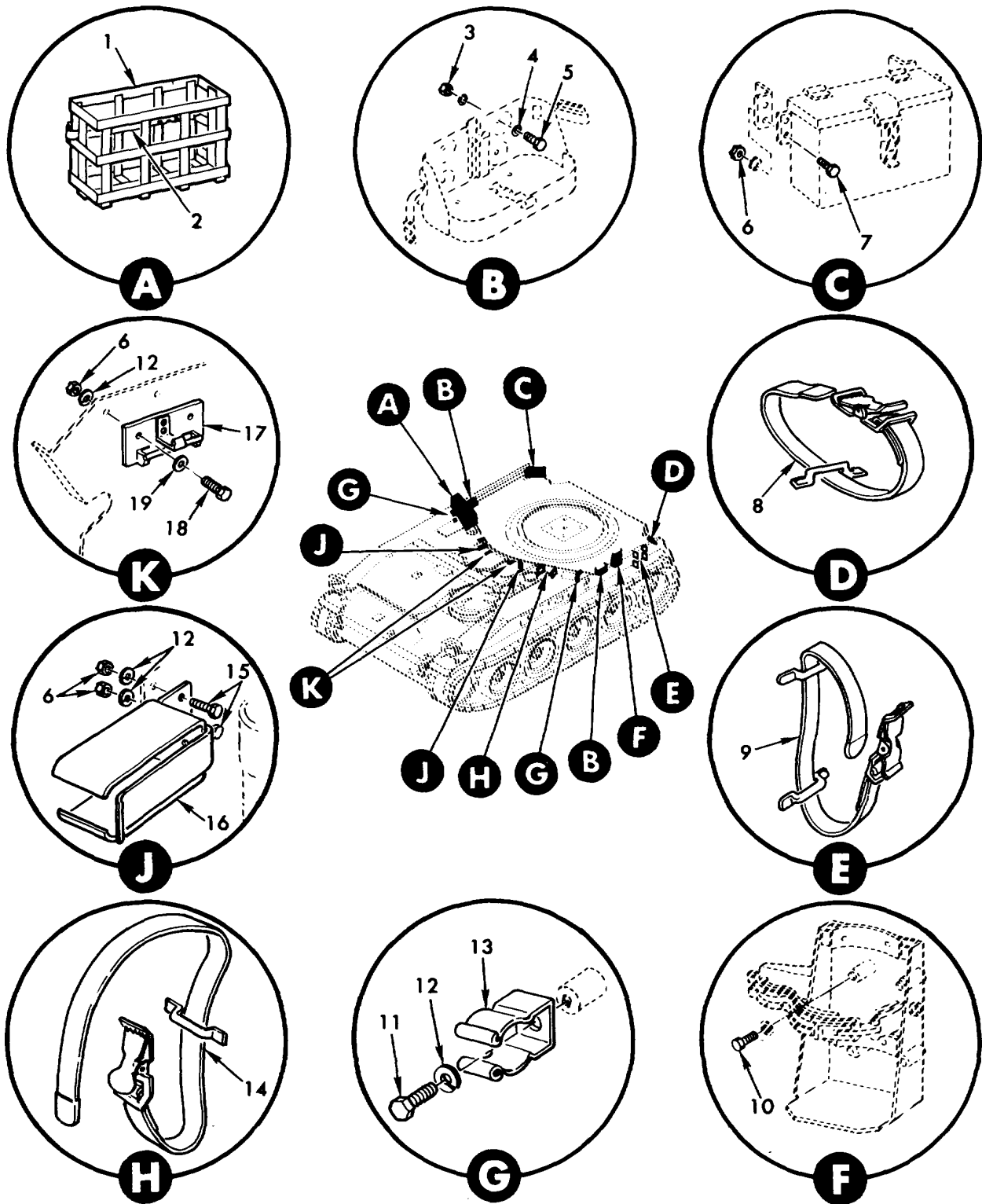

TA071955

Figure 202. Shelter kit - 11643054 - stowage items and related parts.



Section II REPAIR PARTS LIST

(1) ILLUSTRATION		(2)	(3)	(4)	(5)	(6) DESCRIPTION	(7)	(8)
(a) FIG NO.	(b) ITEM NO.	SMR CODE	NATIONAL STOCK NUMBER	PART NUMBER	FSCM	USABLE ON CODE	U/M	QTY INC IN UNIT
						GROUP 3303 SHELTER KIT-11643054-STOWAGE ITEMS AND RELATED PARTS		
202	1	PAOZZ	2590-00-403-5739	10956410	19207	BASKET.TARP .....	EA	1
202	2	PAOZZ	2540-00-894-9545	8690482	19207	STRAP,TARP BASKET .....	EA	1
202	3	PAOZZ	5310-00-732-0559	MS51968-B	96906	NUT PLAIN, HEX 3/8-24UNF STL GR B .....	EA	8
202	4	PAOZZ	5310-00-080-6004	MS27183-14	96906	WASHER.FLAT 406 IDO.B12 00.065 THK .....	EA	8
202	5	PAOZZ	5305-00-269-2801	MS90726-58	96906	SCREW, CAP HEX HD 38-24UNF X .750 .....	EA	8
202	6	PAOZZ	5310-00-768-0319	MSS1968-2	96906	NUT, PLAIN HEX Z14-28UNF, STL GR B .....	EA	20
202	7	PAOZZ	5305-00-068-0506	MS90726-6	96906	SCREW, CAP, HEX HO I14-28UNF X .750 .....	EA	8
202	8	PAOZZ	5340-00-753-3741	8690463	19207	STRAP ASSEMBLY, LEVEL BAR .....	EA	1
202	9	PAOZZ	5340-00-530-5021	8690466	19207	STRAP ASSEMBLY TRACK CONNECTING FIXTURE.	EA	4
202	10	PAOZZ	5305-00-269-3211	MS90725-60	96906	SCREW, CAP, HEX HO 3/8-16UNC X 1.00.....	EA	4
202	11	PAOZZ	5305-00-988-1723	MS35206-279	96906	SCREW MACH, PAN HDO 1/4-20UNC X .500.....	EA	4
202	12	PAOZZ	5310-00-582-5965	MS35338-44	96906	WASHER.LOCK 1/4 NOM SIZE .....	EA	16
202	13	PAOZZ	5340-00-526-6186	5266186	19207	CLIP, RIFLE MUZZLE .....	EA	4
202	14	PAOZZ	5340-00-753-3742	8690471	19207	STRAP ASSEMBLY, TOOL BAG ASSEMBLY .....	EA	2
202	15	PAOZZ	5305-00-068-0505	MS90726-5	96906	SCREW, CAP HEX HO 1/4-ZUNF X .625.....	EA	8
202	16	PAOZZ	1025-00-925-3971	8763447	19207	CLIP.RIFLE STOCK .....	EA	4
202	17	PBOZZ	2510-00-706-6967	7066967	19207	RACK ASSEMBLY, CANTEEN.....	EA	2
202	18	PAOZZ	5305-00-267-8974	MS90726-8	96906	SCREW, CAP, HEX HO 1/4-28UNF X 1.00.....	EA	4
202	19	PAOZZ	5310-00-809-4058	MS527183-10	96906	WASHER.FLAT 281 IDO.625 00 065 THK .....	EA	4

Section II REPAIR PARTS LIST

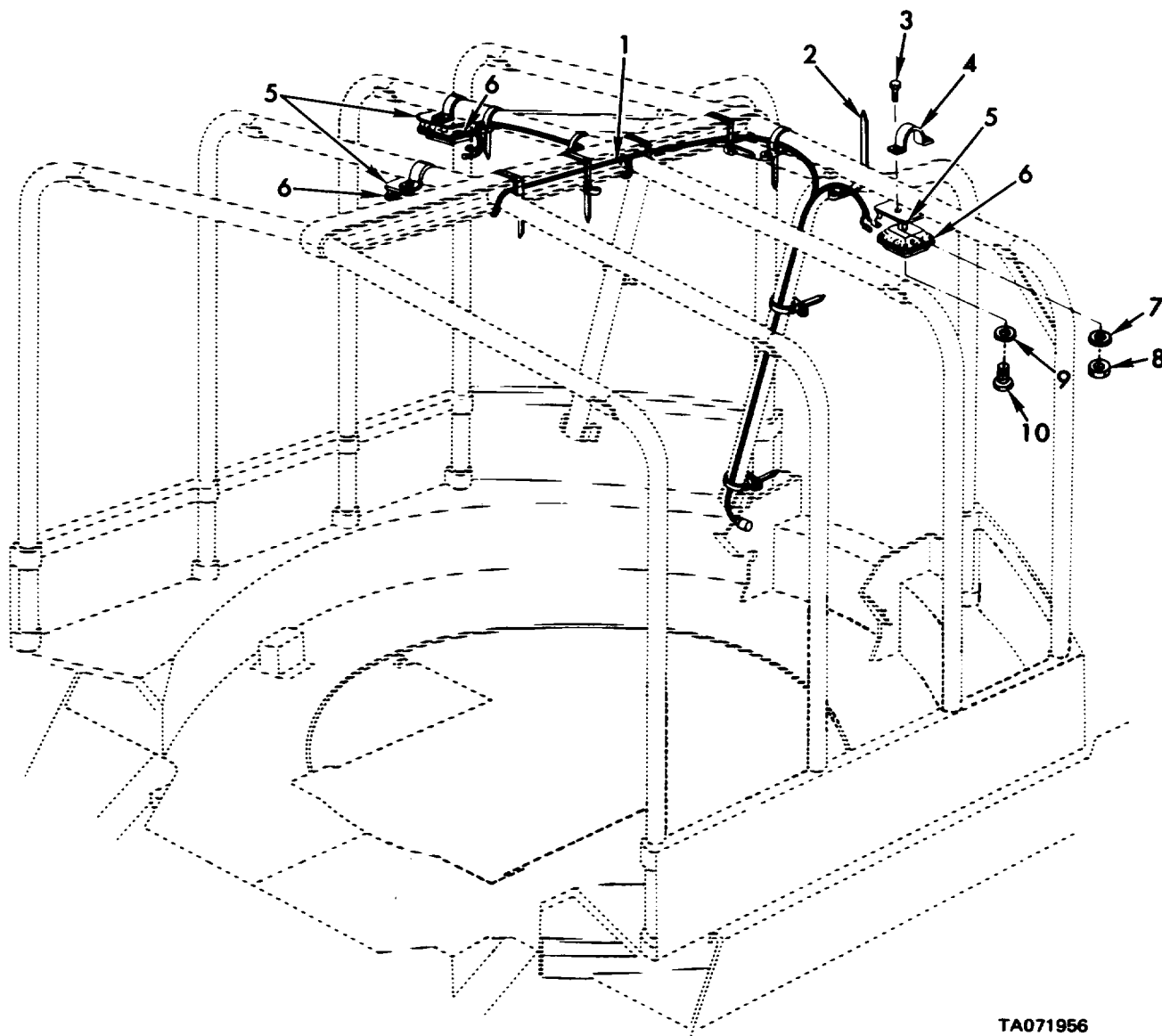

TA071956

Figure 203. Shelter kit - 11643054 - dome lights and related parts.

Section II REPAIR PARTS LIST

(1) ILLUSTRATION		(2)	(3)	(4)	(5)	(6) DESCRIPTION	(7)	(8)
(a) FIG NO.	(b) ITEM NO.	SMR CODE	NATIONAL STOCK NUMBER	PART NUMBER	FSCM	USABLE ON CODE	U/M	QTY INC IN UNIT
						GROUP 3303 SHELTER KIT-11643054-DOME LIGHTS AND RELATED PARTS		
203	1	PAFFF	2590-00-919-6444	10934558	19207	HIRING HARNESS, DOME LIGHTS.....	EA	1
203	2	PAFZZ	9905-00-027-4594	10921769	19207	STRAP WIRING HARNESS .....	EA	12
203	3	PAOZZ	5305-00-269-2798	MSS90726-55	96906	SCREW, CAP, HEX HO 3/8-24NF X .500.....	EA	6
203	4	PAOZZ	2546-00-919-6440	10956314	19207	CLAPP, DOME LIGHT BRACKET .....	EA	3
203	5	PBOZZ	6220-00-462-8204	10946799	19207	BRACKET.DOME LIGHT .....	EA	3
203	6	PAOFF	6220-00-337-7463	7064671	19207	LICHT,DONE .....	EA	3
203	7	PAOZZ	5310-00-595-7237	MS35333-42	96906	WASHER, LOCK INT-TOOTH 3/8 NON SIZE .....	EA	6
203	8	PAOZZ	5310-00-975-2075	MS535691-21	96906	NUT,PLAIN.HEXAGON 3/8-24UNF .....	EA	6
203	9	PAOZZ	5310-00-550-1130	MS35333-40	96906	WASHER, LOCK INT-TOOTH 1/4 NON SIZE .....	EA	12
203	10	PAOZZ	5305-00-068-0502	MS90725-6	96906	SCREW, CAP, HEX HD 1/4-20UNC X .750.....	EA	12

Section II REPAIR PARTS LIST

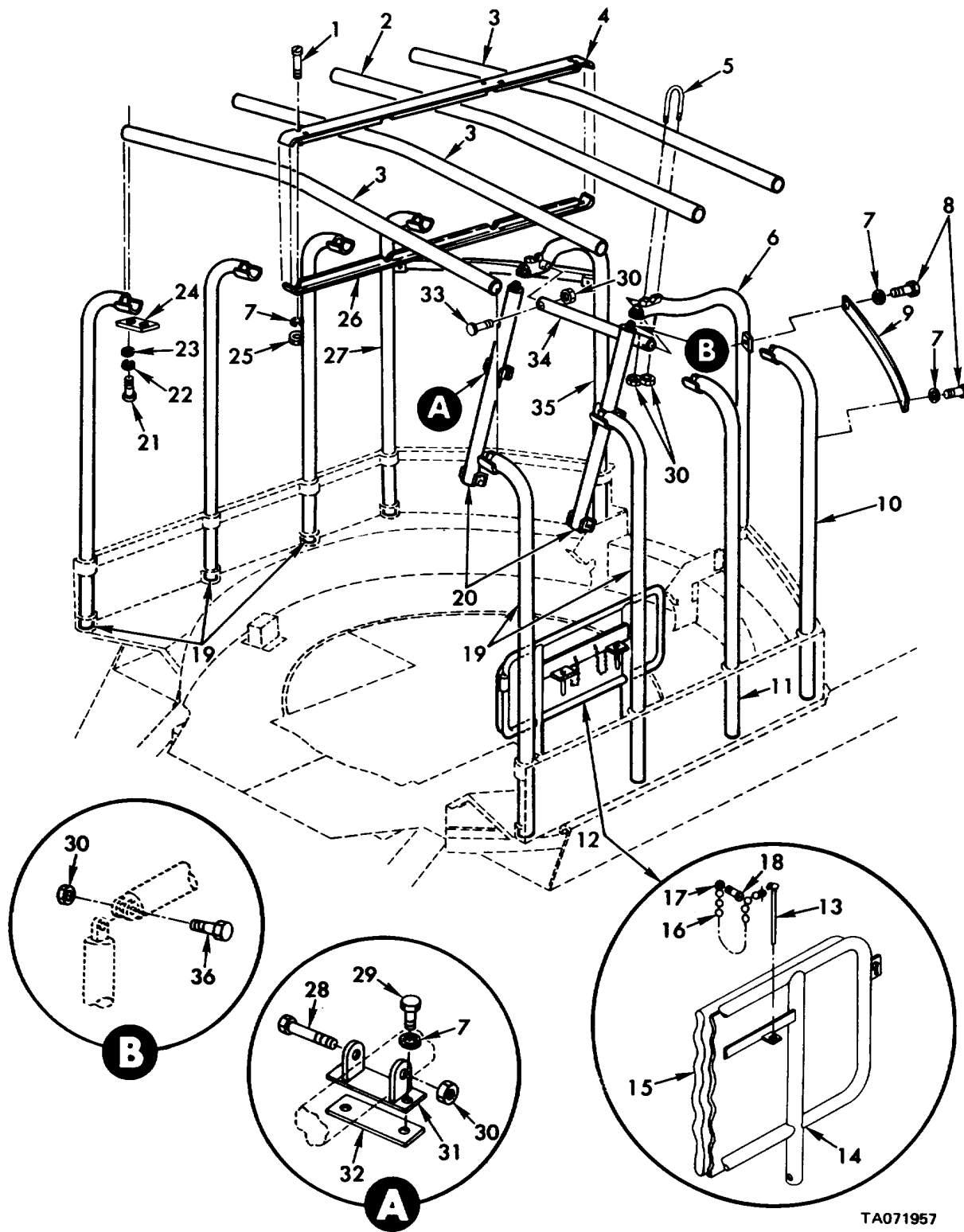

TA071957

Figure 204. Shelter kit - 11643054 - shroud supports and related parts.

Section II REPAIR PARTS LIST

(1) ILLUSTRATION		(2)	(3)	(4)	(5)	(6) DESCRIPTION	(7)	(8)
(a) FIG NO.	(b) ITEM NO.	SMR CODE	NATIONAL STOCK NUMBER	PART NUMBER	FSCM	USABLE ON CODE	U/M	QTY INC IN UNIT
						GROUP 3303		
						SHELTER KIT-11643054-SHROUD SUPPORTS AND RELATED PARTS		
204	1	PADZZ	5305-00-916-2339	MS35207-318	96906	SCREW MACH PAN HD, 318-24UNF X 2.750 .....	EA	8
204	2	XBOZZ		10956310	19207	BEAN.COVER SUPPORT .....	EA	1
204	3	XBOZZ	2540-00-503-1729	10956364	19207	BEAN.COVER SUPPORT .....	EA	3
204	4	XFOZZ	2540-00-394-9715	10946775-1	19207	RIDGE,COVER SUPPORT.....	EA	1
204	5	PAOZZ	2510-00-999-8743	10956359	19207	U-BOLT,SUPPORT BOW .....	EA	2
204	6	XBOZZ		11643407	19201	BOW.RIGHT, COVER AND SHROUD SUPPORT.....	EA	1
204	7	PAOZZ	5310-00-595-7237	MS35333-42	96906	WASHER, LOCK, INT-TOOTH 3/8 NON SIZE .....	EA	28
204	8	PAOZZ	5305-00-269-3214	MS90725-64	96906	SCREW, CAP HEX HD 3/1-16UNC X 1.500.....	EA	4
204	9	XBOZZ		10956315	19207	BEAM, BOW SUPPORT STIFFENER .....	EA	2
204	10	XBOZZ	2540-00-490-5630	10946795-1	19201	SUPPORT,FRONT.COVER.....	EA	1
204	11	XBOZZ		10946793-1	19207	SUPPORT,COVER.....	EA	1
204	12	PBOOO	2540-00-484-0779	10946771	19207	BACK ASSEMBLY, CREW SEAT .....	EA	1
204	13	PAOZZ	5340-01-067-8643	NAS1356C3C35	80205	PIN,QUICK RELEASE .....	EA	2
204	14	XAOZZ		NPN	192071	BACKSEAT.ORDER PN 10946771 .....	EA	1
204	15	PAOZZ	2590-00-745-7779	10902146	192071	PAD.SEAT BACK .....	EA	1
204	16	MOOZZ		42C14154AR	214501	CHAIN MFD FROM 4010007204590.....	IN	16
204	17	PAOZZ	4030-00-174-6244	591176	21450	COUPLING,CHAIN ENDS .....	EA	4
204	18	PAOZZ	5305-00-984-6207	N535206-260	96906	SCREW, MACH, PAN HO, NO 10-24UNC X .312 .....	EA	2
204	19	XBOZZ	5340-00-501-1272	10946793-2	19207	SUPPORT.COVER.....	EA	5
204	20	XBOZZ		11643406	19207	TUBE .....	EA	2
204	21	PAOZZ	5305-00-068-0506	MS90726-6	96906	SCREW CAP HEX HO 1/4-2BUNF X .750.....	EA	16
204	22	PAOZZ	5310-00-550-1130	MS35333-40	96906	WASHER LOCK, TNT-TOOTH 1/4 NON SIZE .....	EA	16
204	23	PAOZZ	5310-00-809-4058	527183-10	96906	WASHER.FLAT 281 10,.625 00 065 THK.....	EA	16
204	24	PAOZZ	5365-00-434-4583	11643343	19207	STRIP .....	EA	8
204	25	PAOZZ	5310-00-732-0559	MS5196B-8	96906	NUT, PLAIN HEX 3/8-24UNF STL GR B .....	EA	8
204	26	XBOZZ	2540-00-394-9716	10946775-2	19207	RIDGE.COVER SUPPORT.....	EA	1
204	27	XBOZZ	2540-00-503-1714	10946795-2	19207	SUPPORT,FRONT.COVER.....	EA	1
204	28	PAOZZ	5305-00-269-2814	MS90726-70	96906	SCREW CAP, HEX HO 3/8-24UNF X 3.00 .....	EA	4
204	29	PAOZZ	5305-00-269-2801	MS590726-58	96906	SCREW CAP, HEX HO 3/8-24UNF X .750 .....	EA	8
204	30	PAOZZ	5310-00-950-0039	MS21044N6	96906	NUT, SELF-LOCKING HEX 3/8-Z4UNJF.....	EA	12
204	31	PAOZZ	2540-00-277-2285	11643403	19207	BRACKET, TUBE SUPPORT .....	EA	4
204	32	PAOZZ	5365-00-283-3493	11643402	19207	SHIM,BRACKET .....	EA	4
204	33	PAOZZ	5305-00-269-2810	MS90726-68	96906	SCREW, CAP, HEX HO 3/8-24UNF X 2.500 .....	EA	2
204	34	PAOZZ	2540-00-919-6442	10956365	19207	TUBE.BOW SUPPORT .....	EA	1
204	35	XBOZZ		11643410	19207	BOW.LEFT COVER AND SHROUD SUPPORT .....	EA	1
204	36	PADZZ	5305-00-269-2808	MS90726-65	96906	SCREW, CAP HEX HD 3/8-24UNF X 1.750TSO.....	EA	2

Section II REPAIR PARTS LIST

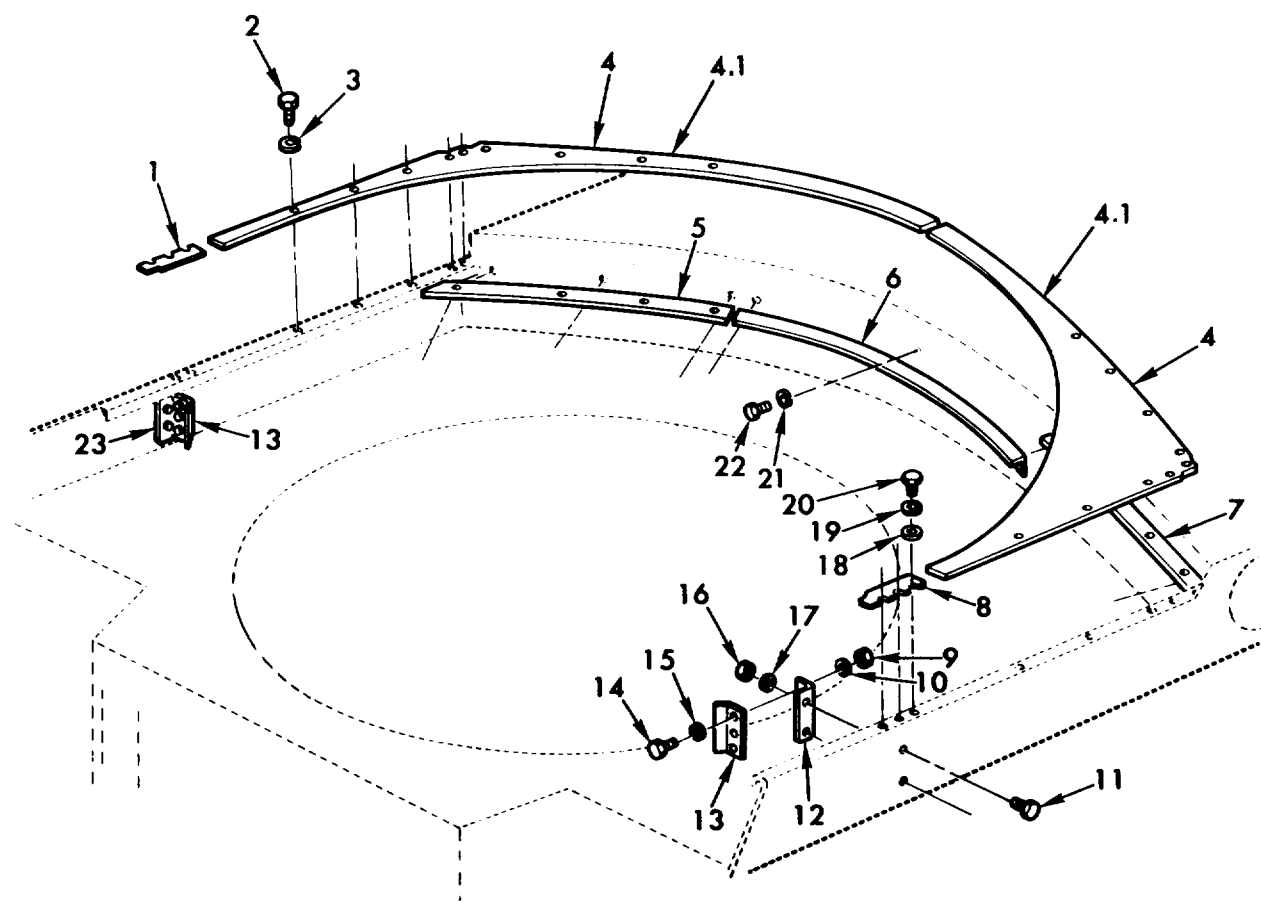

TA071958

Figure 205. Shelter kit - 11643054 - turret flanges and related parts.

Section II REPAIR PARTS LIST

(1) ILLUSTRATION		(2)	(3)	(4)	(5)	(6) DESCRIPTION	(7)	(8)
(a) FIG NO.	(b) ITEM NO.	SMR CODE	NATIONAL STOCK NUMBER	PART NUMBER	FSCM	USABLE ON CODE	U/M	QTY INC IN UNIT
						GROUP 3303 SHELLER K1T- 11643051TURRET FLANGES AND RELATED PARTS		
205	1	XBOZZ		11643416	19207	GUIDE SEAL .....	EA	1
205	2	PADZZ	5305-00-068-0505	MS901726-5	96906	SCREW,CAP,HEXAGON H 1/4-28UNF X .62 .....	EA	23
205	3	PAFZZ	5310-00-045-3299	MS35338-42	96906	WASHER,LOCK NO.8 NOM SIZE .....	EA	1
205	4	XBOZZ	2540-00-490-5606	10946765	19207	FLANGE, TOP SEAL SUPPORT, RIGHT HAND SIDE...	EA	1
205	4.1	XBOZZ		12253992	19207	FLANGE, TOP SEAL SUPPORT, LEFT HAND SIDE .....	EA	1
205	5	XBOZZ	2590-00-503-1690	10946786-1	19207	FLANGE SEAL SUPPORT .....	EA	1
205	6	PBOZZ	2540-00-100-4090	11643342	19207	FLANGE,INTERIZATIO SEAL SUPPOIT .....	EA	6
205	7	XBOZZ	2590-00-514-0454	10946786-2	19207	FLANGE,SEAL SUPPORT SEAL SUPPORT .....	EA	1
205	8	XBOZZ		11643415	19207	GUIDE .SEAL .....	EA	1
205	9	PAOZZ	5310-00-971-7989	MS15691-5	96906	NUT,PLAIN,HEXAGON 1/4-28UNF .....	EA	5
205	10	PAOZZ	5310-00-809-3071	MS27183-11	96906	WASHER,FLAT 312 ID,.73400 065 THK .....	EA	6
205	11	PAOZZ	5305-00-269-2802	MS590726-59	96906	SCREW,CAP.HEXAGON H 3/8-24UNF X .815 .....	EA	4
205	12	PAOZZ	5340-00-245-1213	1095635-1	19207	ROCKET,ANGLE SEAL STRIP .....	EA	1
205	13	PAOZZ	5330-00-134-7825	110956319	19207	SEAL,RUBBER STRIP .....	EA	2
205	14	PAOZZ	5305-00-068-0506	MS90726-6	96906	SCREW,CAP HEXAGON H 1/4-28UF .750 .....	EA	5
205	15	PAOZZ	5310-00-550-1130	MS35333-40	96906	WASHER,LOCK 1/4 NON SIZE .....	EA	5
205	16	PAOZZ	5310-03-732-0559	MS51968-8	96906	NUT.PLAIN,HEXAGON 3/8-24UNF .....	EA	4
205	17	PAOZZ	5310-00-595-7231	MS35333-42	96906	WASHER,LOCK 318 NO SIZE .....	EA	4
205	18	PAOZZ	5310-01-038-4794	7005941	19207	WASHER,FLAT 25 D10,1.25 OD,.1C .....	EA	5
205	19	PAOZZ	5310-00-582-5965	MS35338-44	96906	WASHER,LOCK 1/4 NON SIZE .....	EA	5
205	20	PAOZZ	5305-00-068-0505	MS90726-5	96906	SCREW,CAP,HEXAGON H 1 28UNF X .625.....	EA	5
205	21	PAOZZ	5310-00-637-9541	MS35338-46	96906	WASHER,LOCK 3/8 NON SIZE .....	EA	9
205	22	PAOZZ	5310-00-269-2800	MS90726-57	96906	SCREW,CAP,HEXAGON H 3/E-24UNFX .625 .....	EA	9
205	23	PAOZZ	5340-00-245-1214	10956358-2	19207	BRACKET,ANGLE SEAL STRIP .....	EA	1

Section II REPAIR PARTS LIST

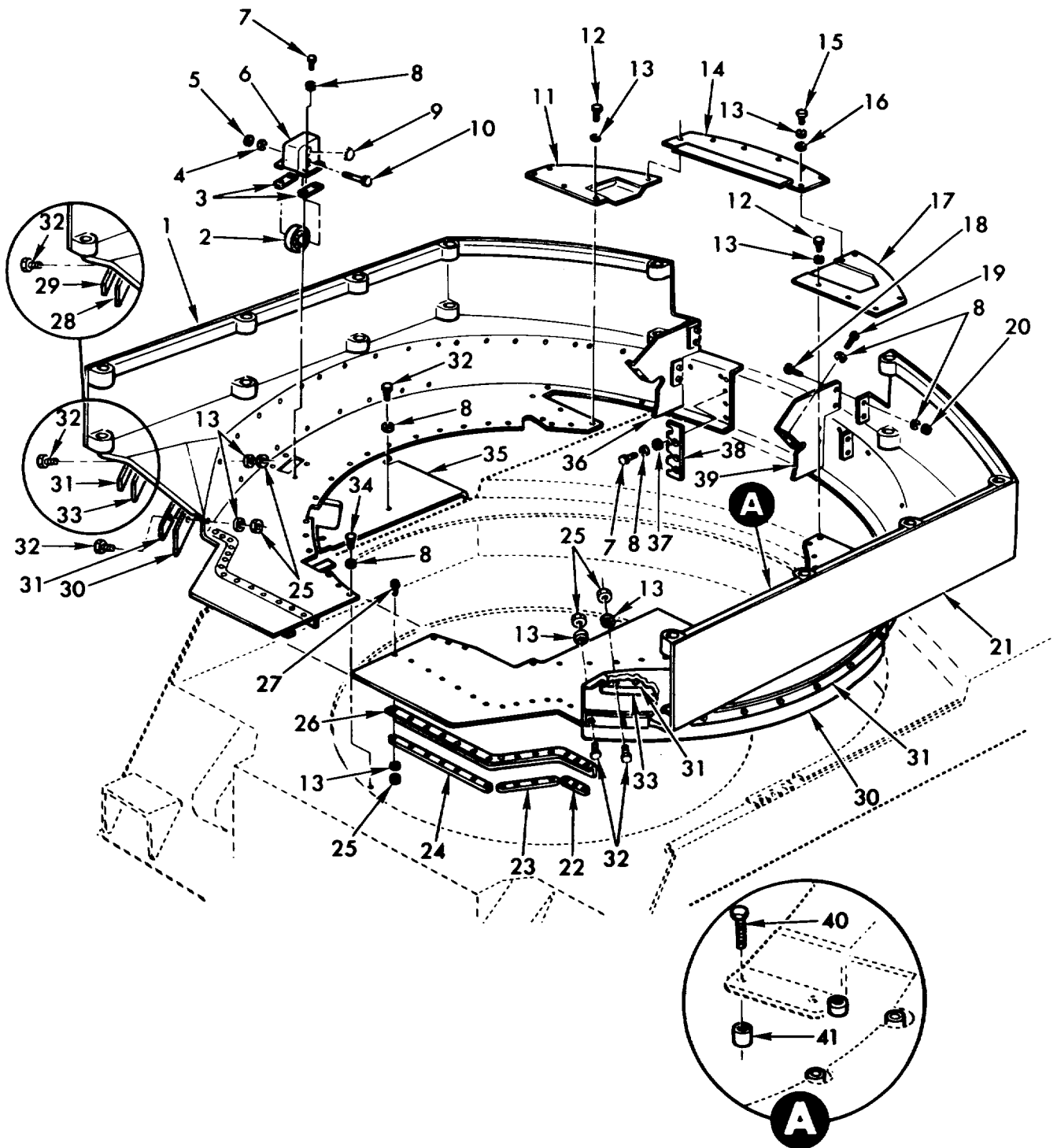

TA072066

Figure 206. Shelter kit - 11643054 - floors, covers and related parts.



Section II REPAIR PARTS LIST

(1) ILLUSTRATION		(2)	(3)	(4)	(5)	(6) DESCRIPTION	(7)	(8)
(a) FIG NO.	(b) ITEM NO.	SMR CODE	FEDERAL STOCK NUMBER	PART NUMBER	FSCM	USABLE ON CODE	U/M	QTY INC IN UNIT
						GROUP 3303 SHELLER KIT- 11164305-FLOOR S, COVERS AND RELATED PARTS		
206	1	PBOZZ	2510-01-037-5610	10956333	19207	FLOOR,CAB,LEFT .....	EA	1
206	2	PAOZZ	2510-00-919-6443	10956361	19207	WHEEL,SUPPORT .....	EA	2
270	3	PAOZZ	5330-00-921-0489	10956312	19207	GASKET .....	EA	8
206	4	PAOZZ		MS35338-50	96906	WASHER,LOCK 5/8 NOM SIZE .....	EA	2
176	5	PAOZZ	5310-00-851-2677	MS35691-49	96906	NUT,PLAIN,HEXAGON 5/8-11UNC .....	EA	2
206	6	PAOZZ	2540-00-494-8276	10946776	19207	HOUSING,WINTERIZATI SUPPORT WHEEL .....	EA	2
206	7	PAOZZ	5305-00-269-3209	MS90725-58	96906	SCREW,CAP,HEXAGON H 3/8-11 UNC X .750 .....	EA	16
206	8	PAOZZ	5310-00-595-7237	MS35333-42	96906	WASHER LOCK 3/8 NO SIZE .....	EA	66
206	9	PFOZZ	5340-00-983-8367	142095	121450	BUTTON.PLUG WHEEL HOUSING .....	EA	2
206	10	PAOZZ	5305-00-976-5521	MS51975-58	96906	SCREW, .SOULDER 5/8-11UNC X 3.62 .....	EA	2
206	11	PFOZZ	2540-00-503-1702	10946779	19207	PLATE,WINTERIZATION .....	EA	1
206	12	PAOZZ	5305-00-069-0502	MS90725-6	96906	SCREW,CAP,HEXAGON 1/-20UNC X .150.....	EA	8
206	13	PAOZZ	5310-00-550-1130	MS35333-40	96906	WASHER,LOCK 1/2 NO' SIZE .....	EA	103
206	14	PAOZZ	2510-00-462-8205	10956307	19207	PLATE ASSEMBLY.FLOO FRONT,CAB FLOOR .....	EA	1
206	15	PAOZZ	5300-00-068-0500	MS90725-3	96906	SCEPW,CAP,HEXAGON N 1/4-20UNC X .500 .....	EA	7
206	16	PAOZZ	5310-00-809-3078	MS27183-11	96906	WASHER,FLAT .312 10 734 OD,.065 IHK .....	EA	7
206	17	PFOZZ	2510-00-604-7363	10946783	119207	COVER.ACCESS.FIRE .....	EA	1
206	18	PAOZZ	5305-00-269-2801	MS90726-58	96906	SCEW,CAP,HEXAGON H 3/8-B24UNF 1 .750 .....	EA	8
206	19	PAOZZ	5305-00-269-2800	MS90726-51	96906	SCREW CAP,H HEXAGON P 3/Z-24UNF .625 .....	EA	4
206	20	PAOZZ	5310-00-975-2075	MS35691-21	96906	NUT.PLAINE,HEXAGON 3/-24UNF .....	EA	8
20S	21	PROZZ	2510-00-613-6715	10956330	109207	FLOOR.CAB,RIGHT 510 .....	EA	1
706	22	PAOZZ	2540-00-131-7826	10956318	19207	ANCHOR STRAP .....	EA	2
206	23	PAOZZ	2540-00-134-7824	10956316	19207	ANCHOR STRAP .....	EA	2
206	24	PAOZZ	2540-00-134-7828	10956317	19201	ANCHOR STRAP .....	EA	2
206	25	PAOZZ	5310-00-971-7989	MS453S691-5	96906	NUT,PLAIN,HEXAGON 1/4-2UNF .....	EA	88
206	26	PAOZZ	5330-00-915-8169	10956320	19207	SEAL.RUBBER ANGLE.....	EA	2
206	27	PAOZZ	5305-00-957-1497	MS35191-293	96906	SCREW,MACHINE 1/28 X 1.00.....	EA	28
206	28	PAOZZ	5330-01-062-7016	12253990	19207	RUBBER STRIP UPPER WIPER.LEFT REAR .....	EA	1
206	29	PAOZZ	9535-01-062-0869	12253991	19207	METAL STRIP SEAL RETAINER,LEFT REAR .....	EA	1
206	30	PAOZZ	9120-00-179-7578	10956321-2	19207	RUBBER STRIP .....	EA	2
206	31	PAOZZ	2540-00-134-7827	10956311	19207	ANCHOR STRAP .....	EA	1
206	32	PAOZZ	5305-00-068-0506	MS90726-6	96906	SCREW,CAP,HEXAGON H 1/2-28UNF .750.....	EA	60
206	33	PAOZZ	9320-00-179-7577	10956321-1	19201	RUBBER STRIP .....	EA	1
206	34	PAOZZ	5305-00-269-2808	MS90726-65	96906	SCREW,CAP,HEXAGON H 3/8-24UNF X 1.150 .....	EA	38
206	35	PFOZZ	2510-01-008-1500	10946791	19201	FLOOR PLATE,VEHICUL.....	EA	1
206	36	PAOZZ	2590-00-445-6996	10956604-2	19207	PLATE,TURRET SUPPO .....	EA	1
206	37	PAOZZ	5310-00-080-6004	MS27183-14	96906	WASHER.FLAT 406 10,.812 00.065 1HK .....	EA	8
206	39	PAOZZ	5365-00-221-4813	10956313	19207	SPACER,PLATE FLOOR CONNECTION.....	EA	1
206	39	PAOZZ	2590-00-700-6743	10956604-1	19207	PLATE,TURRET SUPPOR .....	EA	1
206	40	PAOZZ	5305-00-725-4183	MS90726-113	96906	SCREW,CAP,HEXAGON H 1/2-20UNF X 1.500 .....	EA	4
206	41	PAOZZ	5365-00-251-4020	10946762	19201	SPACER SLEEVE .....	EA	4

Change 1 331

Section II REPAIR PARTS LIST

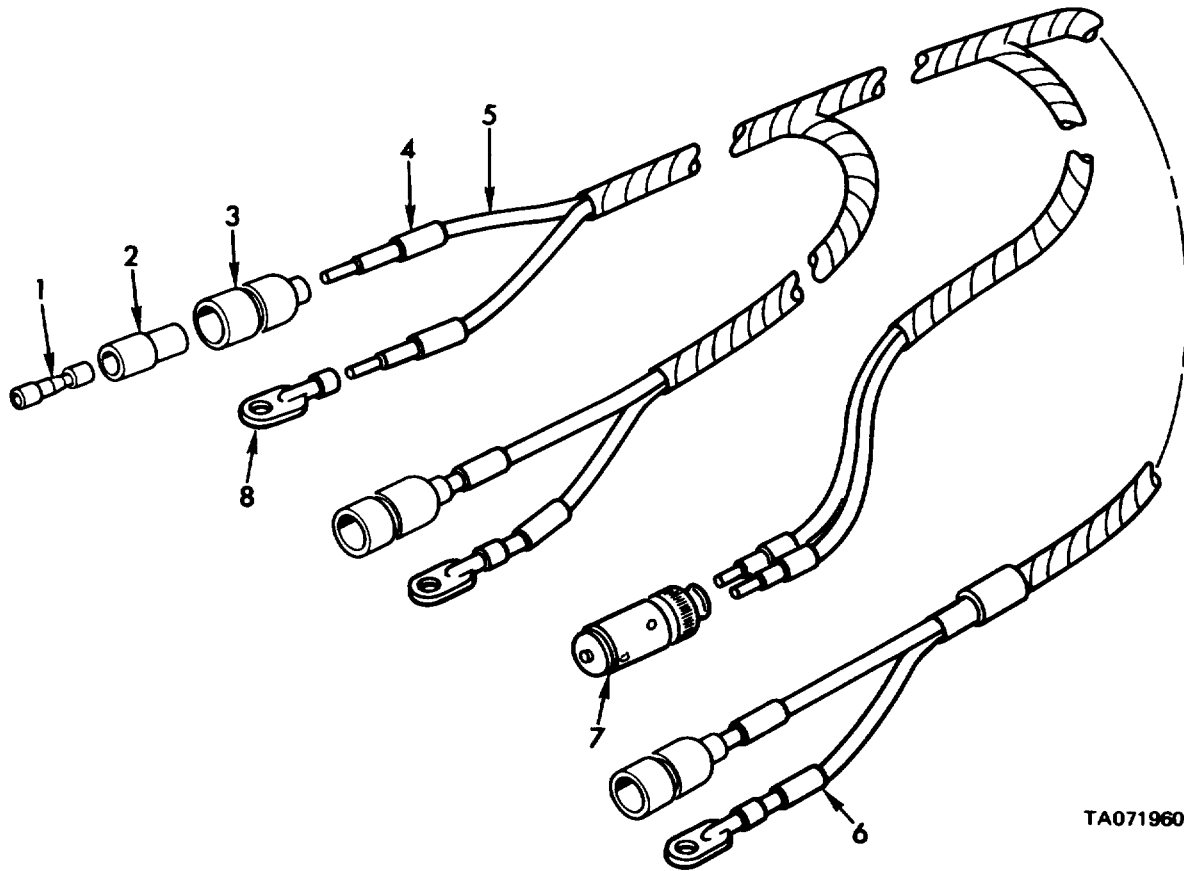

TA071960

Figure 207. Shelter kit dome light wiring harness - 10934558.

(1) ILLUSTRATION		(2)	(3)	(4)	(5)	(6)	(7)	(8)
(a) FIG NO.	(b) ITEM NO.	SMR CODE	FEDERAL STOCK NUMBER	PART NUMBER	FSCM	DESCRIPTION  USABLE ON CODE	U/M	QTY INC IN UNIT
						GROUP 3303 SHELTER KIT DOME LIGHT WIRING HARNESS-10934558		
207	1	PAOZZ	5940-00-399-6676	8338564	19207	TERMINAL ASSEMBLY FEMALE .....	EA	3
207	2	PAOZZ	5970-00-833-8562	8338567	19207	INSULATOR, BUSHING .....	EA	3
207	3	PAOZZ	5935-00-833-8561	8338561	19207	SHELL,ELECTRICAL CO SINGLE 14 GA .....	EA	3
207	4	PAOZZ	9905-00-893-3571	MS39020-3	96906	BAND,MARKER .....	EA	1
207	5	MOOZ		M13486/1-5AR	81349	CABLE,ELECTRICAL MFD FROM 6145-00-152-6499..	FT	V
207	6	PAOZZ	9905-00-752-4649	MIL-B-43436/1-1	81349	BAND.MARKER .....	EA	8
207	7	PAOZZ		328302	21450	PLUG,CONNECTOR .....	EA	1
207	8	PAOZZ	5940-00-705-6709	7056709	19207	TERMINAL.LUG 14 WG 1 4 SCREW HOLE .....	EA	3

**This page intentionally left blank.**

Section II REPAIR PARTS LIST

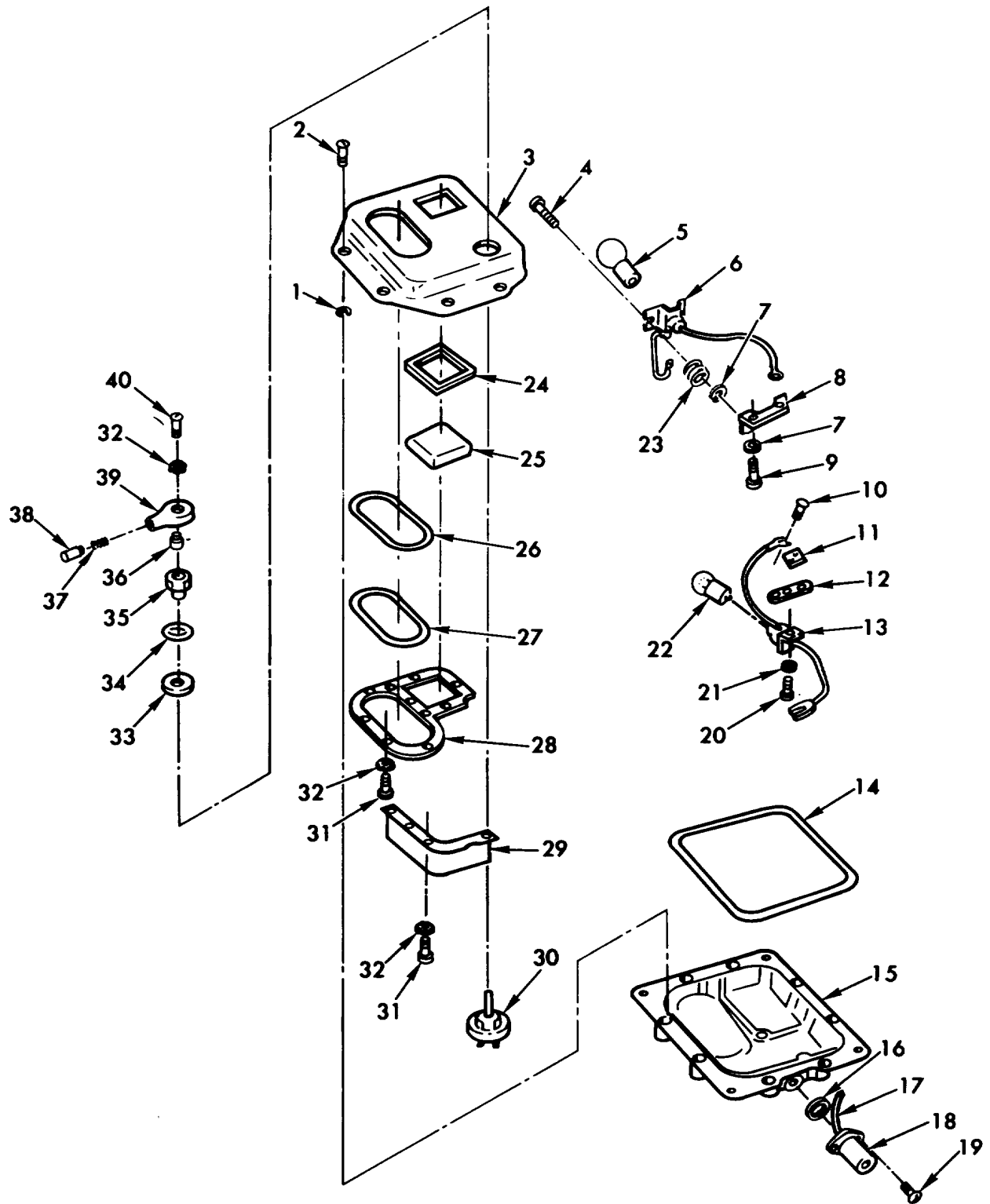

TA071791

Figure 208. Dome light assembly - 7064671.

Section II REPAIR PARTS LIST

(1) ILLUSTRATION		(2)	(3)	(4)	(5)	(6) DESCRIPTION	(7)	(8)
(a) FIG NO.	(b) ITEM NO.	SMR CODE	NATIONAL STOCK NUMBER	PART NUMBER	FSCM	USABLE ON CODE	U/M	QTY INC IN UNIT
						GROUP 3303 DOME LIGHT ASSEMBLY 7064671		
208	1	PAOZZ	5365-00-732-0642	7320642	19207	RING SCREW RETAINING .....	EA	8
208	2	PAOZZ	5305-00-737-5694	7320641	19207	SCREW CAP, NO.10-2.UNC X 1.50 .....	EA	8
208	3	PAFZZ	6220-00-796-2241	7962241	19207	DOOR .....	EA	1
208	4	PAFZZ	5305-00-633-0785	8335233	19207	SCREW,MACHINE, SHOULDER,NO.8-32UNC X .844 .	EA	2
208	5	PAOZZ	6240-00-295-2668	MS35478-1691	96906	LAMP,INCANDESCENT .....	EA	1
208	6	PAFZZ	6250-00-337-7465	7064962	19207	SOCKET ASSEMBLY .....	EA	1
208	7	PAFZZ	5310-00-045-3299	MS3533-42	96906	WASHER,LOCK NO.8 NOM SIZE .....	EA	4
208	8	PAFZZ	6220-00-169-4162	7064896	19207	PLATE .....	EA	1
208	9	PAFZZ	5305-00-889-3002	MS35206-242	96906	SCREW MACH, PAN HO NO 8-32UNC X .312 .....	EA	2
208	10	PAFZZ	5305-01-048-6596	7320687	19207	SCREW.SHLDR, TRUSS HD,NO.8-32UNC X .156 .....	EA	2
208	11	PAFZZ		8335242	19207	PLATE .....	EA	1
208	12	PAFZZ	5330-01-078-3985	8335240	19207	PAD,RUBBER, .....	EA	1
208	13	PAFZZ	6250-00-112-0415	10942115	19207	LAMP HOLDER .....	EA	1
208	14	PAOZZ	5330-00-796-2254	7962254	19207	GASKET,RUBBER.BODY .....	EA	1
208	15	XAFZZ		8744898	19207	BODY (ORDER P/N 7064671) .....	EA	1
208	16	PAFZZ	5330-00-173-4770	7962251	19207	GASKET.RUBBER .....	EA	1
208	17	PAFZZ	6150-00-055-1751	7064899	19207	WIRE ASSEMBLY .....	EA	1
208	18	PAFZZ	5935-00-622-4948	7064961	19207	PLATE CONNECTOR .....	EA	1
208	19	PAFZZ	5305-00-984-6189	MS35206-241	96906	SCREW, NACH, PAN HD, NO 8-32UNC X .250 .....	EA	2
208	20	PAFZZ	5305-00-984-4988	MS535206-228	96906	SCREW MACH PAN HO NO 6-32UNC X .375 .....	EA	2
208	21	PAFZZ	5310-00-132-1438	8744897	19207	WASHER.FLAT 222 ID. 44 00,.209 THK .....	EA	2
208	22	PAOZZ	6240-00-019-3093	MS1557D-623	96906	LAMP,INCANDESCENT .....	EA	1
208	23	PAFZZ	5325-00-623-0928	7064900	19207	ISOLATOR.RUBBER .....	EA	2
208	24	PAFZZ	5330-00-796-2243	7962243	19207	GASKET,RUBBER, RED LENS .....	EA	1
208	25	PAFZZ	6220-00-796-2245	7962245	19207	LENS,RED DOMELAMP .....	EA	1
208	26	PAFZZ	5330-00-796-2242	7962242	19207	GASKET,RUBBER, WHITE LENS .....	EA	1
208	27	PAFZZ	6220-00-796-2244	7962244	19207	LENS,WHITE,DOMELAMP .....	EA	1
208	28	PAFZZ	1025-00-087-9668	7962246	19207	PLATE,LENS RETAINER .....	EA	1
208	29	PAFZZ	6220-00-087-9667	7962247	19207	PARTITION,DOMELAMP .....	EA	1
208	30	PAFZZ	5930-00-732-0651	7320651	19207	SWITCH ROTARY .....	EA	1
208	31	PAFZZ	5305-00-984-4983	MS35225-26	96906	SCREW MACH, PAN HO, NO 6-32NC X .250 .....	EA	11
208	32	PAFZZ	5310-00-209-0788	MS35335-30	96906	WASHER, LOCK, EXT-TOOTH NO 6 NOR SIZE .....	EA	5
208	33	PAFZZ	5310-00-732-0654	7320654	19207	WASHER.FLAT 1/2 ID,1.046 DO,.020 THK .....	EA	1
208	34	PAFZZ	5330-00-732-0655	7320655	19207	GASKET,RUBBER SWITCH KNOB .....	EA	1
208	35	PAFZZ	5310-00-732-0652	7320652	19207	NUT ASSEMBLY SWITCH KNOB .....	EA	1
208	36	PAFZZ	5305-00-732-0657	7320657	19207	SCREW,STOP, NO.6-32UNC X .593 .....	EA	1
208	37	PAFZZ	5360-00-705-7189	7057189	19207	SPRING,COMPRESSION, SWITCH STOP KNOB .....	EA	1
208	38	PAFZZ	5930-00-705-7187	7057187	19207	PLUNGER, SWITCH STOP KNOB .....	EA	1
208	39	PAFZZ	5355-00-732-0656	7320656	19207	KNOB.SWITCH STOP .....	EA	1
208	40	PAFZZ	5305-00-054-6654	MS51957-30	96906	SCREW, MACHINE NO 6-32UNC X .50 .....	EA	1

Section II REPAIR PARTS LIST

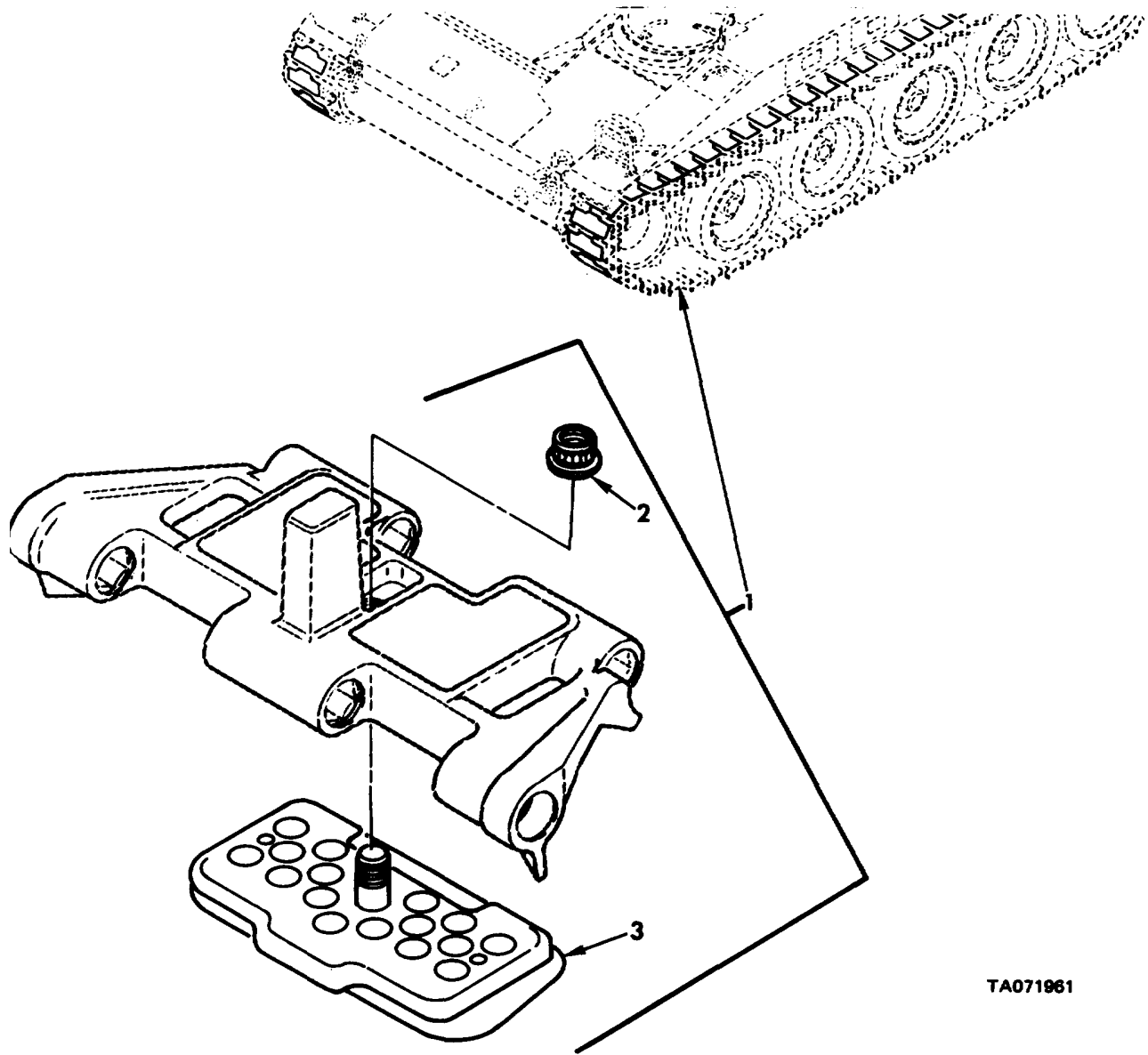

TA071961

Figure 209. Arctic traction kit.

(1) ILLUSTRATION		(2)	(3)	(4)	(5)	(6)	(7)	(8)
(a) FIG NO.	(b) ITEM NO.	SMR CODE	NATIONAL STOCK NUMBER	FSCM	PART NUMBER	DESCRIPTION  USABLE ON CODE	U/M	QTY INC IN UNIT
						GROUP 3307 ARCTIC TRACTION KIT		
209	1	PAOZZ	2530-00-168-4967	19207	11643271	TRACTION KIT, ACTIC .....	EA	1
209	2	PAOZZ	5310-00-854-6481	19207	10911106	NUT, DIL HEX, RD BASE, 3/4-16UNF.....	EA	151
209	3	PAOZZ	2530-00-168-4966	19207	11661686	PAD ASSEMBLY, INSERT .....	EA	151

Section II REPAIR PARTS LIST

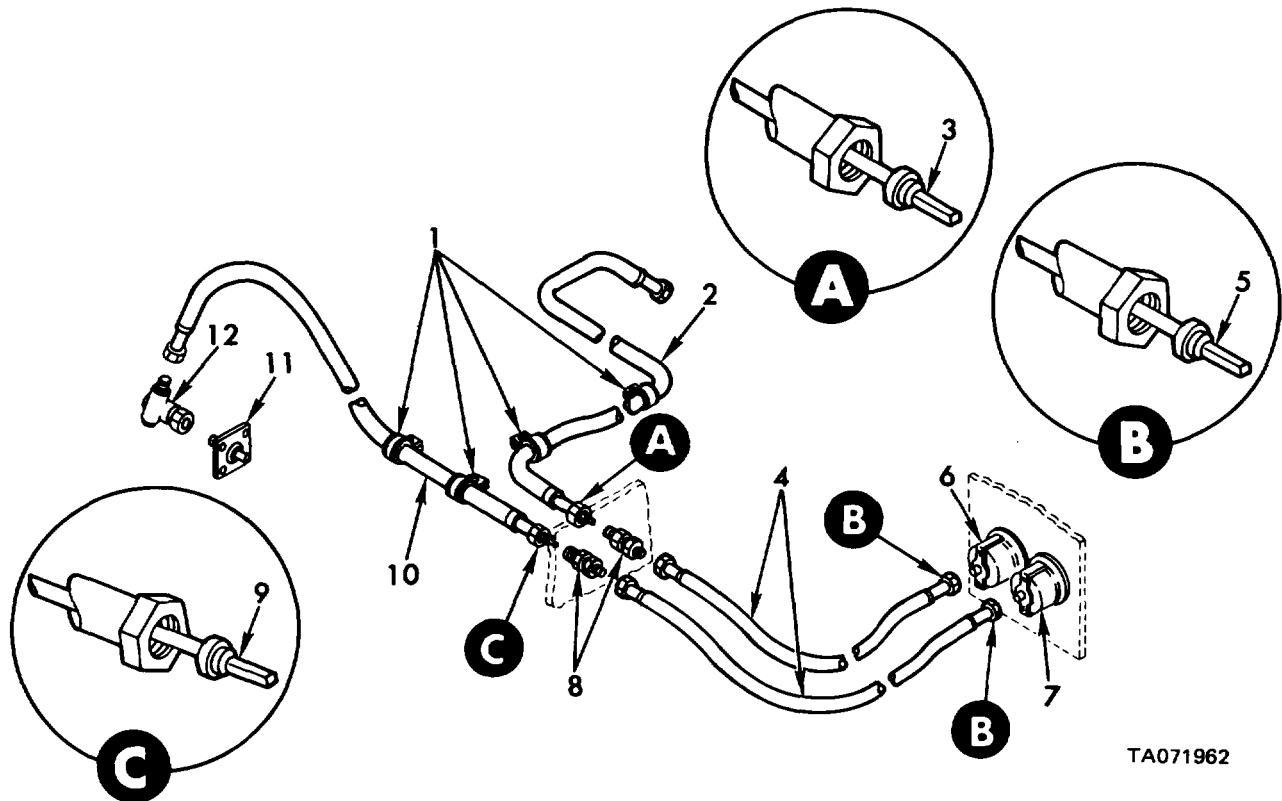

TA071962

Figure 210. Speedometer, tachometer and related parts.

(1) ILLUSTRATION		(2)	(3)	(4)	(5)	(6)	(7)	(8)
(a) FIG NO.	(b) ITEM NO.	SMR CODE	NATIONAL STOCK NUMBER	PART NUMBER	FSCM	DESCRIPTION  USABLE ON CODE	U/M	QTY INC IN UNIT
						GROUP 4701 SPEEDOMETER, TACHDOETER AND RELATED PARTS		
210	1	PAOZZ	5340-00-053-8994	MS21333-126	96906	CLAMP, LOOP, CUSHIONED .750 DIA.....	EA	4
210	2	PAOOO	6680-00-737-2728	MS51071-10	96906	SHAFT ASSEMBLY, FLEXIBLE.TACHOMETER..... (ENGINE COMPARTMENT)	EA	1
210	3	PAOZZ	6680-00-695-7189	MS51072-10	96906	COREFLEXIBLE SHAFT ASSEMBLY TACHOMETER DRIVE (ENGINE COMPARTMENT)	EA	1
210	4	PAOOO	6680-00-850-9334	MS51071-3	96906	SHAFT ASSEMBLY,FLEXIBLE,SPEEDOMETER II ,TACHOMETER (1), (DRIVER'S COMPARTMENT)	EA	2
210	5	PAOZZ	6680-00-912-5636	MS51072-3	96906	CORE) FLEXIBLE SHAFT ASSEMBLY,TACHOMETER (1), SPEEDOETER (1), (DRIVER'S COMPARTMENT)	EA	2
210	6	PAOZZ	6680-00-825-2076	MS35916-2	96906	TACHOMETER MECHANICAL,14000 RPM).....	EA	1
210	7	PAOZZ	6680-00-933-3599	MS39021-2	96906	SPEEDOMETER, MECHANICAL (0-60 MPH) .....	EA	1
210	8	PAOZZ	6680-00-798-3056	MS53099-1	96906	ADAPTER TACHOMETER SHAFT III,SPEEDOMTER SHAFT 11)	EA	2
210	9	PAOZZ	6680-00-882-0961	MS51072-5	96906	CORE FLEXIBLE SHAFT ASSEMBLY SPEEDOMETER DRIVE	EA	1
210	10	PAOOO	6680-00-732-0561	MS551071-5	96906	SHAFT ASSEMBLY, FLEXIBLE SPEEDOMETER .....	EA	1
						(ENGINE COMPARTMENT)		
210	11	PAOZZ	6680-00-973-1263	MS39132-1	96906	ADAPTER.SPEEDOMETER STR DRIVE .....	EA	1
210	12	PAOZZ	6680-00-869-0435	MS39130-5	96906	ADAPTER, SPEEDOMETER DRIVE .....	EA	1

Section II REPAIR PARTS LIST

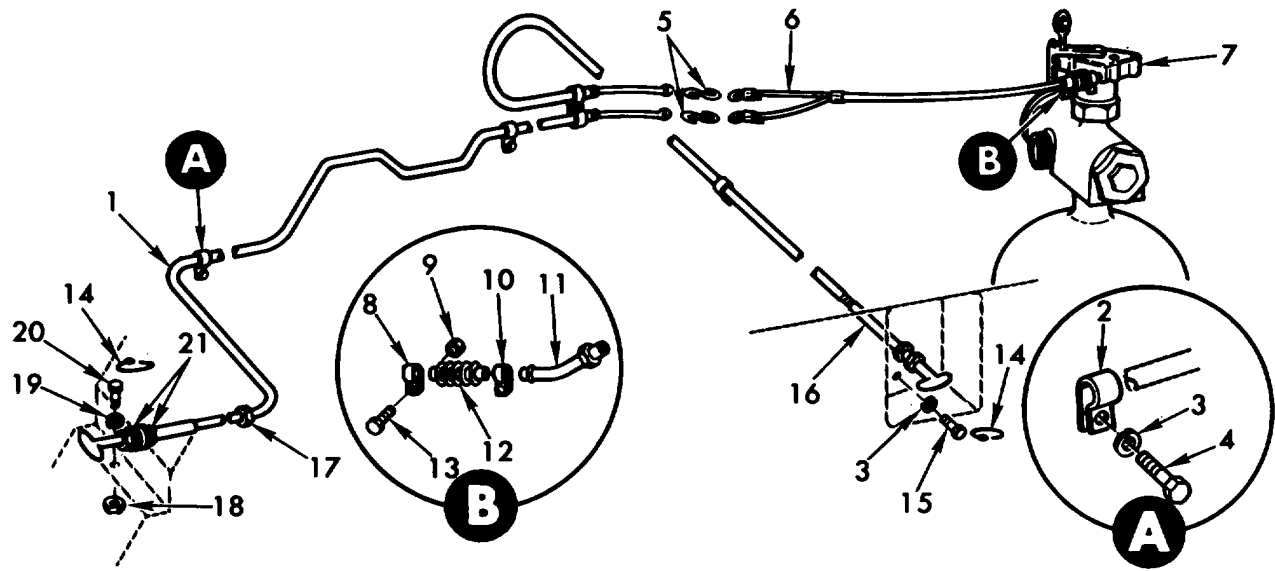

TA071964

Figure 211. Fixed fire extinguisher control system.

(1) ILLUSTRATION		(2)	(3)	(4)	(5)	(6)	(7)	(8)
(a) FIG NO.	(b) ITEM NO.	SMR CODE	NATIONAL STOCK NUMBER	FSCM	PART NUMBER	DESCRIPTION  USABLE ON CODE	U/M	QTY INC IN UNIT
						GROUP 7639 FIXED FIRE EXTINGUISHER CONTROL SYSTEM		
211	1	PAOZZ	2590-01-040-5204	19207	11669122-1	CONTROL ASSEMBLY PUSH-PULL DRIVER'S COMPARTMENT, PULL CABLE	EA	1
211	2	PAOZZ	5340-00-809-1490	96906	MS21333-98	CLAMP, LOOP, CUSHIONED .250 DIA.....	EA	4
211	3	PAOZZ	5310-00-582-5965	96906	MS35338-44	WASHER, LOCK 1/4 NON SIZE .....	EA	4
211	4	PAOZZ	5305-00-068-0504	96906	MS590726-3	SCREW, CAP, HEX HD 1/4-2BUNF X .500 .....	EA	3
211	5	PAOZZ	4030-00-270-5436	96906	MS87006-3	HOOK, CHAIN-S 14 6A .....	EA	2
211	6	PAOZZ	2540-00-938-5906	19207	10956613	HARNES, CYLINDER RELEASE CABLE.....	EA	1
211	7	PAOZZ	2540-00-678-4177	19207	8386355	CONTROL, FIRE EXTINGUISHER.....	EA	1
211	8	PAOZZ	5340-00-778-2738	96906	MS21333-2	CLAMP, LOOP, PLAIN .188 DIA .....	EA	1
211	9	PAOZZ	5310-00-877-5797	96906	521044N3	NUT, SELF-LOCKING, HEX .190-32UNJF .....	EA	2
211	10	PAOZZ	5340-00-776-8809	96906	MS21333-5	CLAMP, LOOP, PLAIN .375 DIA .....	EA	1
211	11	PAOZZ	4210-00-077-1955	19207	10956611	ADAPTER, CONTROL CABLE .....	EA	1
211	12	PAOZZ	2540-00-938-5905	19207	10956612	BOOT, CONTROL CABLE.....	EA	1
211	13	PAOZZ	5305-00-989-7434	96906	M535207-263	SCREW, MACH, PAN HO, NO ..... 10-32UNF X .500	EA	2
211	14	PAOZZ	5340-00-903-7682	19207	10934769	SEAL, PULL CABLE CONTROL HANDLE .....	EA	2
211	15	PAOZZ	5305-00-903-7795	96906	MS51096-303	SCREW, CAP, HEXAGON 1/4-28UNF X .500 .....	EA	1
211	16	PAOZZ	2590-01-042-4130	19207	11669122-2	CONTROL ASSEMBLY, PUSH-PULL REAR LEFT FENDER, PULL CABLE	EA	1
211	17	PAOZZ	5325-00-846-1823	19207	10892321	GROMMET, RUBBER, PULL CABLE .....	EA	1
211	18	PAOZZ	5310-00-880-7746	96906	MS51968-5	NUT, PLAIN, HEX 5/16-24UNF, STL GR B.....	EA	1
211	19	PAOZZ	5310-00-407-9566	96906	MS35338-45	WASHER, LOCK 5/16 NON SIZE.....	EA	1
211	20	PAOZZ	5306-00-142-4854	96906	MS51096-331	SCREW, CAP, HEXAGON 5/16-24UNF X .625 .....	EA	1
211	21	PAOZZ	5310-00-809-5998	96906	MS27183-18	WASHER, FLAT .531 ID, 1.062 OOD, .095 THK.....	EA	2



Section II REPAIR PARTS LIST

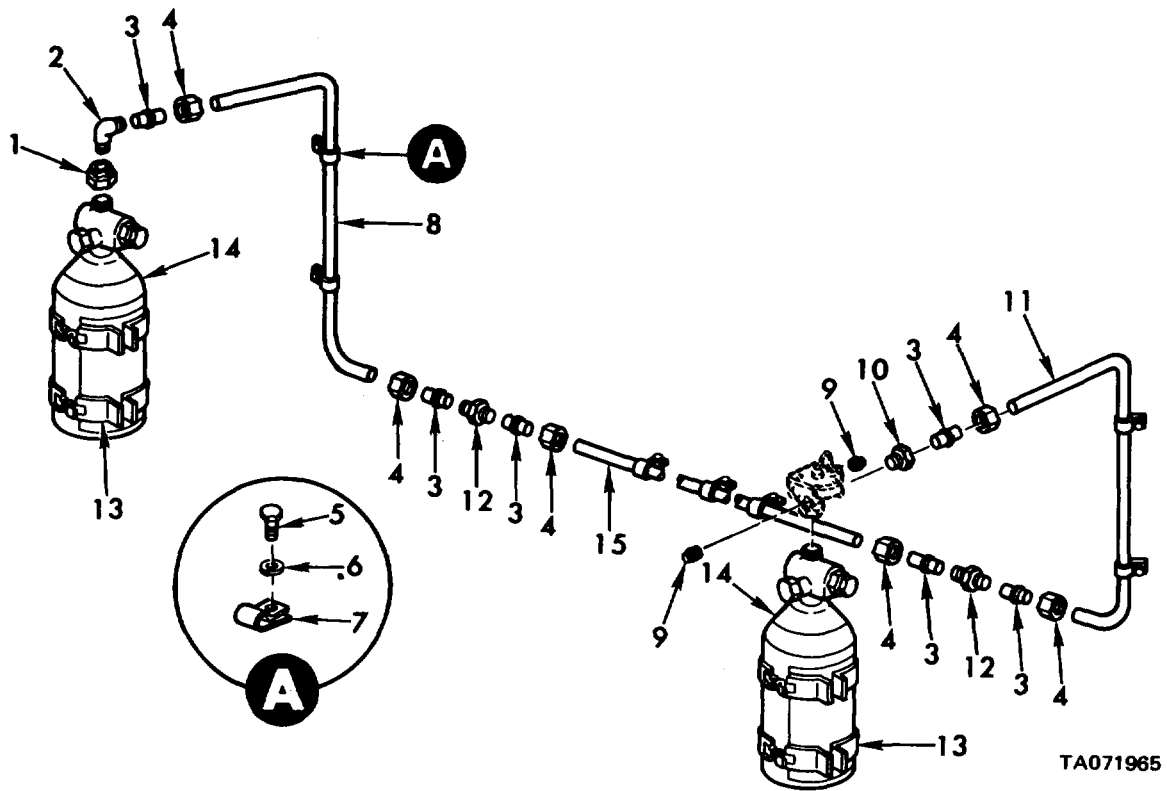
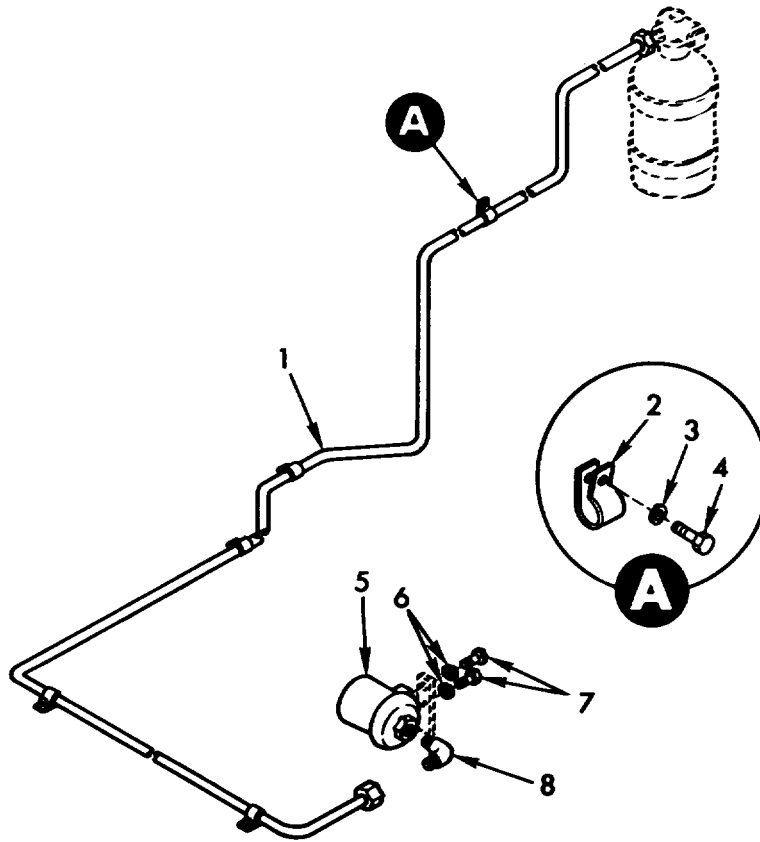

Figure 212. Fixed fire extinguishers connecting lines and fittings.

(1) ILLUSTRATION		(2)	(3)	(4)	(5)	(6)	(7)	(8)
(a) FIG NO.	(b) ITEM NO.	SMR CODE	NATIONAL STOCK NUMBER	FSCM	PART NUMBER	DESCRIPTION  USABLE ON CODE	U/M	QTY INC IN UNIT
						GROUP 7639 FIXED FIRE EXTINGUISHER, CONNECTING LINES AND FITTINGS		
212	1	PAOZZ	2520-00-771-4511	19207	7714511	HEAD, CONTROL, RIGHT CYLINDER.....	EA	1
212	2	PAOZZ	4730-00-096-8756	96906	MS51815-3	ELBOW, 90 DEG, 1/BNPTF PIPE TO 1/4 TUBE ..... (ASSY REPLACES DETAIL PART FOR REPAIR)	EA	1
212	3	PAOZZ	4730-00-289-8619	96906	MS21922-4	SLEEVE, CLINCH, TUBE 1/4 TUBE .....	EA	6
212	4	PAOZZ	4730-00-554-8015	96906	MS21921-4	NUT, TUBE COUPLING 1/4 TUBE .....	EA	6
212	5	PAOZZ	5305-00-068-0504	96906	MS90726-3	SCREW, CAP, HEX HD 1/4-28URF X .500 .....	EA	7
212	6	PAOZZ	5310-00-582-5965	96906	MS35338-44	WASHER, LOCK 1/4 NOM SIZE .....	EA	7
212	7	PADZZ	5340-00-809-1490	96906	MS21333-98	CLAMP, LOOP, CUSHIONED 250 DIA.....	EA	7
212	8	PAOZZ	2540-00-735-4258	19207	10904007	TUBE, RIGHT CYLINDER TO NIPPLE.....	EA	1
212	9	PAOZZ	4730-00-188-3509	96906	MS20913-1	PLUG, PIPE 1/8 RPT.....	EA	2
212	10	PAOZZ	4730-00-003-5919	96906	MS51819-3	ADAPTER, 1/8RPTF PIPE TO 1/4 TUBE .....	EA	1
						(ASSY REPLACES DETAIL PART FOR REPAIR).		
212	11	PAOZZ	4710-00-991-6701	19207	10882018	TUBE, LEFT CYLINDER TO NIPPLE .....	EA	1
212	12	PAOZZ	4730-00-640-0461	96906	MS21902-4	NIPPLE, TUBE 1/4 TUBE OD.....	EA	2
212	13	PBOZZ	4210-00-106-6393	19207	10946585	BRACKET ASSEMBLY.....	EA	2
212	14	PAOZZ	4210-01-048-8646	19207	12257169	CYLINDER, C02, FIRE EXTINGUISHER.....	EA	2
212	15	PAOZZ	2540-00-885-3434	19207	10904008	TUBE ASSEMBLY, NIPPLE TO NIPPLE .....	EA	1

Section II REPAIR PARTS LIST



TA071966

Figure 213. Fixed fire extinguisher forward nozzle, lines and fittings.

(1) ILLUSTRATION		(2)	(3)	(4)	(5)	(6) DESCRIPTION	(7)	(8)
(a) FIG NO.	(b) ITEM NO.	SMR CODE	NATIONAL STOCK NUMBER	PART NUMBER	FSCM	USABLE ON CODE	U/M	QTY INC IN UNIT
						GROUP 7639 FIXED FIRE EXTINGUISHER FOWARD NOZZLE LINES AND FITTINGS		
213	1	PAOZZ	4720-00-137-7902	11643346-2	19207	TUBE ASSEMBLY RIGHT CYLINDER .....	EA	1
213	2	PAOZZ	5340-00-984-8541	MS2133-106	96906	CLAMP, LOOP CUSHIONED .875 DIA.....	EA	7
213	3	PAOZZ	5310-00-582-5965	MS35338-44	96906	WASHER.LOCK 1 1/4 NON SIZE.....	EA	7
213	4	PAOZ1	5305-00-068-0504	MS90726-3	96906	SCREW CAP HEX HD 1/4-28UNF X .500 .....	EA	7
213	5	PAOZZ	4210-00-737-9340	139340	19207	NOZZLE .....	EA	1
213	6	PAOZZ	5310-00-637-9541	MS3533-46	96906	WASHER.LOCK 3/8 NON SIZE .....	EA	2
213	7	PAOZZ	5305-00-269-3209	MS90725-58	96906	SCREW, CAP HEX HO 3/8-16UNC X .750.....	EA	2
213	8	PAOZZ	4730-00-490-2671	MS51815-13P	96906	ELBOW 1/2PTF PIPE TO 314 TUBE .....	EA	1
						(ASSY REPLACES DETAIL PART FOR REPAIR)		

Section II REPAIR PARTS LIST

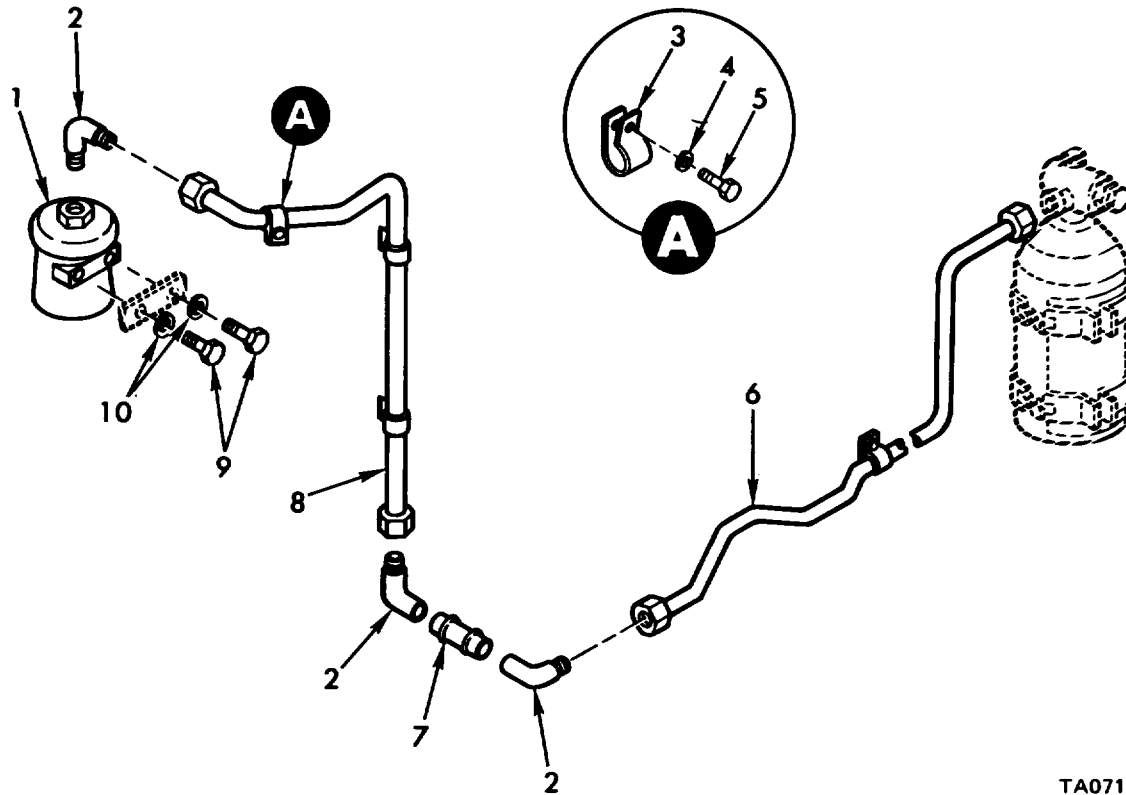

TA071967

Figure 214. Fixed fire extinguisher rear nozzle, lines and fittings.

(1) ILLUSTRATION		(2)	(3)	(4)	(5)	(6)	(7)	(8)
(a) FIG NO.	(b) ITEM NO.	SMR CODE	NATIONAL STOCK NUMBER	PART NUMBER	FSCM	DESCRIPTION  USABLE ON CODE	U/M	QTY INC IN UNIT
						GROUP 7639 FIXED FIRE EXTINGUISHER REAR NOZZLE, LINES AND FITTINGS		
214	1	PAOZZ	4210-00-737-9340	7319340	L19207	NOZZLE .....	EA	1
214	2	PAOZZ	4130-01-021-2004	MS51815-13	96906	ELBOW 1/2 NPTF PIPE TO 3/4 TUBE .....	EA	3
						(ASSY REPLACES DETAIL PART FOR REPAIR)		
214	3	PAOZZ	5340-00-98-8541	MS521333-106	96906	CLAMP LOOP, CUSHIONED .875 DIA.....	EA	6
214	4	PAOZZ	5310-00-582-5965	MS35338-44	96906	WASHER, LOCK 1/4 NON SIZE .....	EA	6
214	5	PAOZZ	5305-00-068-0504	MS90726-3	96906	SCREW, CAP, HEX HO 1/4-ZBUNF X .500 .....	EA	6
214	6	PAOZZ	4720-00-137-7903	11643346-1	19207	TUBE ASSEMBLY ELBOW TO CYLINDER .....	EA	1
214	7	PAOZZ	4730-00-278-2648	144077	00000	COUPLING, PIPE NOZZLE TUBE TO CYLINDER TUBE	EA	1
214	8	PAOZZ	4720-00-253-1327	11617769	19207	TUBE NOZZLE TO ELBOW .....	EA	1
214	9	PAOZZ	5305-00-269-3209	MS90725-5B	96906	SCREW, CAP, HEX HO 3/8-16UNC X .750.....	EA	2
214	10	PAOZZ	5310-00-637-9541	MS3533-46	96906	WASHER, LOCK 3/81 NON SIZE .....	EA	2

Section II REPAIR PARTS LIST

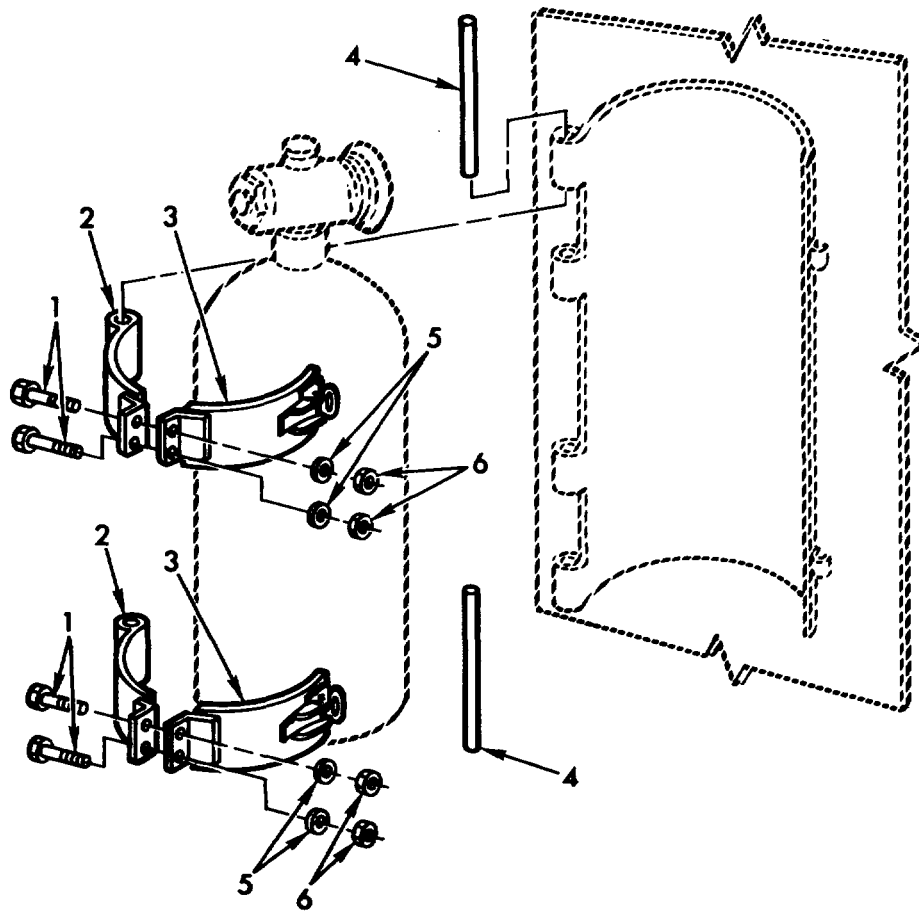

TA071968

Figure 215. Fire extinguisher straps.

(1) ILLUSTRATION		(2)	(3)	(4)	(5)	(6)	(7)	(8)
(a) FIG NO.	(b) ITEM NO.	SMR CODE	NATIONAL STOCK NUMBER	PART NUMBER	FSCM	DESCRIPTION  USABLE ON CODE	U/M	QTY INC IN UNIT
						GROUP 7639 FIRE EXTINGUISHER STRAPS		
215	1	PAOZZ	5306-00-051-4511	10946606	19207	SCREW,CAP.HEXAGON 1/4-28UNF X 2.00 .....	EA	4
215	2	PAOZZ	2540-00-930-4293	10946587	19207	STRAP EXTINGUISHER BRACKET .....	EA	2
215	3	PAOZZ	2540-00-930-4292	10946586	19207	STRAP EXTINGUISHER BRACKET .....	EA	2
215	4	PAOZZ	5315-00-846-1821	8343026	19207	PIN,STR.HEADLESS 1/4 DIA X 4.31 .....	EA	2
215	5	PAOZZ	5310-00-809-4058	MS27183-10	96906	HASHER,FLAT 21 10D 625 OD 065 THK.....	EA	4
215	6	PAOZZ	5310-00-877-5796	MS21044N4	96906	NUT, SELF-LOCKING HEX 1/4-Z8UNJF .....	EA	4

**This page intentionally left blank.**

Section II. REPAIR PARTS LIST

(1) ILLUSTRATION		(2)	(3)	(4)	(5)	(6)	(7)	(8)
(a) FIG NO.	(b) ITEM NO.	SMR CODE	NATIONAL STOCK NUMBER	FSCM	PART NUMBER	DESCRIPTION  USABLE ON CODE	U/M	QTY INC IN UNIT
BULK		PCOZZ		81349	MILH6000-3/8IN	GROUP 9501 BULK MATERIALS LIST HOSE, RUBBER (FUEL, OIL, COOLANT, WATER AND ALCOHOL) 3/8 IN. NON ID .....		FT
BULK		PAFZZ		81349	MILSTD421-IS-IRC	CHAIN .....		FT
BULK		PAOZZ		81348	RRC271TYPEIICL5B RSSIZE017	CHAIN, WELDLESS, BEADED, BRASS, SIZE .017, TRADE NO. 10, 50 BEADS PER FOOT .....		FT
BULK		PAOZZ		81348	RRC271TYPEIICL6B RSSIZE018	CHAIN, SAFETY, WELDLESS, BRASS, SIZE .018, TRADE NO. 00, 27 LINKS PER FT. ....		FT
BULK		PAOZZ		81348	RRC271TYPEIICL6 ALSIZE028	CHAIN, SAFETY, WELDLESS, BRASS, SIZE .028, ..... 20 LINKS PER FT .....		FT
BULK		PAOZZ		81348	ZZH428TYPE1GAAC LZ2D2.251N	HOSE, NON-METALLIC, HEAVY AND MODERATE DUTY, LIGHT WALL, EXTREME LOW TEHP SERVICE -6SF, OIL AND OZONE RESISTANT, REINFORCED, 2.25 ID .....		FT
BULK		PAFZZ	5330-00-947-5716	19207	10946632	STRIP, RUBBER, SPECIAL SHAPED .....		FT
BULK		PAOZZ		19207	10956402NOTE4	ROPE, POLYESTER, 00 3/ 4 CIRC, MIL-R-30500 .....		FT
BULK		PAOZZ		19207	10956402NOTE40PT L	ROPE, NYLON, OD, MIL-R-17343 .....		FT
BULK		PAOZZ		19207	10956402NOTES	CORD, ELASTIC, SHOCK ABSORBER, TYPE I, MIL-C-5651		FT
BULK		PAOZZ		19207	11643083	SEAL, CELLULAR ELASTOMERIC MATERIAL MEDIUM DENSITY, .020 LB/CU IN., SKIN ON FOUR SIDE, .31 THK, .38 W X REQUIRED LIGHT .....		FT V
BULK		PAOZZ		19207	11643210NOTE20	HOSE, METAL, EXHAUST, CLASS S. TYPE 111, 1.50 ID, WW-H-1053 .....		FT V
BULK		PAFZZ		19207	11643363	HOSE, RUBBER .....		FT
BULK		PAOZZ		19207	11643558	HOSE, RUBBER, TYPE III, .62 NOM ID, MIL-H-13444 ...		FT V
BULK		PAOZZ		19207	116 43565-1	HOSE, RUBBER, TYPE III, .250 NOM ID, MIL-H-13444.....		FT V
BULK		PAOZZ		19207	11643608NOTE5	INSULATION, SLEEVING, ELECTRICAL, HEAT SHRINKABLE POLYOLEFIN, FLEXIBLE, CROSS LINKED, .250 ID MIL-1-23053/5 CLASS 1 .....		FT
BULK		PAFZZ		19207	11675565NOTE3	INSULATION, SLEEVING, ELECTRICAL HEAT SHRINKABLE, POLYOLEFIN, FLEXIBLE, CROSS LINKED, .187 ID MIL-1-23053/5 CLASS 1 .....		FT V
BULK		PAOZZ		80204	27W918	WEBBING, TEXTILE .....		FT
BULK		PAOZZ	2920-00-695-6223	19207	7064704	ROD, RUBBER .....		FT
BULK		PAOZZ	4010-00-129-3221	81348	RRC271TYPEIICL25 TLsize072	CHAIN, WELDLESS, DOUBLE LOOP PATTERN, STL, SIZE .072 TRADE NO. 4, 12 LINKS PER FT 100 FT SPOOL		SL
BULK		PAOZZ	4020-00-915-8161	19207	10946356	CORD, NYLON, TYPE II, OD MIL-C-5040 .....		FT
BULK		PAOZZ	4720-00-404-7277	96906	MS521301A223R	HOSE, NONNETALLIC HEAVY AND MODERATE DUTY, LIGHT WALL CONSTRUCTION EXTREME LOW TEMP SERVICE -65F, OIL AND OZONE RESISTANT, REINFORCED TYPE 1, GRADE A, CLASS 2, 2.715 IN ID, RANDOM LENGTH		FT
BULK		PAOZZ	4720-00-809-8802	96906	N55213028119R	HOSE, PREFORMED HEAVY AND MODERATE DUTY, LIGHT WALL CONSTRUCTION EXTREME LOW TEMP SERVICE 65F, OIL AND OZONE RESISTANT, REINFORCED TYPE 2, GRADE B, CLASS 1, 2.25 IN ID, RANDOM LENGTH ....		FT
BULK		PAOZZ	4720-00-842-6233	19207	8724784	HOSE, AIR DUCT, FLEXIBLE, REINFORCED, TYPE III, CLASS 3 1.50 ID . ....		FT
BULK		PAFZZ	4720-00-882-1669	19207	8724783	HOSE, AIR DUCT, FLEXIBLE, REINFORCED TYPE III, . CLASS 3 1.50 10 ID.		FT
BULK		PAOZZ	4720-00-999-4044	81348	ZZH428TYPE1GRAC L21D1.OIN	HOSE, NON-METALLIC. HEAVY AND MODERATE DUTY LIGHT WALL, EXTREME LOW TEMP SERVICE -65F, OIL AND OZONE RESISTANT, REINFORCED, 1.0 ID .....		FT
BULK		PAFZZ	5330-00-089-1473	19207	10956721	SEAL, RUBBER.....		FT
BULK		PAFZZ	5340-00-811-0606	96906	M52 7990-50	PIN, HINGE, .187 DIA .....		EA

Section II. REPAIR PARTS LIST

(1) ILLUSTRATION		(2)	(3)	(4)	(5)	(6)	(7)	(8)
(a) FIG NO.	(b) ITEM NO.	SMR CODE	NATIONAL STOCK NUMBER	FSCM	PART NUMBER	DESCRIPTION  USABLE ON CODE	U/M	QTY INC IN UNIT
BULK		PAFZZ	5340-00-935-8846	96906	MS35829-1D	HINGE, DOOR, (PIANO), 84.00 LG6.....	EA	
BULK		PAOZZ	5970-00-284-8640	80244	1711725-96	INSULATION, SLEEVING, ELECTRICAL-FIIG STYLE AZ:PLASTIC, POLYVINYL CHLORIDE, FLEXIBLE: DN., IN., MIN TO 0.023 MAX WALL THK. 0.182 MIN TO 0.198 MAX ID: 70 DEG CELSIUS TEMP RATING: 1450 PSI MIN TS: MILDEW AND FLAME RESISTANT : 650V TEST PER NIL OF THK: MILI631, TYPE F, FORM U, SUBFORM UA, . GRADE B CLASS 1, CATEGORY 1, SIZE 5 AWG, CLEAR COLOR ...	FT	
BULK		PAOZZ	5970-00-811-0640	80244	1711728-651	INSULATION, SLEEVING, MILI631 TYPE F FORM UA GRADE B CLASS 1 CATEGORY 1 SIZE 5/8 ID .	FT	
BULK		PAFZZ	5970-00-954-1622	81349	M23053/5-105-0	INSULATION SLEEVING.....	FT	
BULK		PAOZZ	6145-00-152-6499	81349	M13486/1-5	WIRE, ELECTRICAL, STRANDED LOW-TENSION HEAVY DUTY SINGLE CONDUCTOR UNSHIELDED, CONDUCTOR SIZE 14 INSULATED, .160 DIA..	FT	
BULK		PAOZZ	6145-00-161-1609	81349	M13486/1-3	WIRE, ELECTRICAL, STRANDED LOW-TENSION HEAVY DUTY SINGLE CONDUCTOR UNSHIELDED, CONDUCTOR SIZE 20 INSULATED, .135 DIA..	FT	
BULK		PAOZZ	6145-00-567-3255	81349	M13486/2-2	CABLE, SPECIAL PURPOSE, ELECTRICAL, ... STRANDED LOW-TENSION HEAVY DUTY SINGLE CONDUCTOR SHIELDED, CONDUCTOR SIZE 16 INSULATED, .135 DIA SP .....	FT	
BULK		PAOZZ	6145-00-705-6674	81349	M13486/1-14	WIRE, ELECTRICAL, STRANDED LOW-TENSION HEAVY DUTY SINGLE CONDUCTOR UNSHIELDED, CONDUCTOR SIZE 0 INSULATED, .672 DIA .....	FT	

Change 2 344.1 (344.2 blank)

Section III. SPECIAL TOOLS LIST

(1) ILLUSTRATION		(2)	(3)	(4)	(5)	(6)	(7)	(8)
(a) FIG NO.	(b) ITEM NO.	SMR CODE	NATIONAL STOCK NUMBER	PART NUMBER	FSCM	DESCRIPTION	USABLE ON CODE	QTY INC IN UNIT
GROUP 2604 SPECIAL TOOLS								
216	1	PEODD	4910-00-140-6876	11643468	19207	SLING, POWER PLANT .....		EA 1
216	2	PEHZZ	4910-00-737-0432	10903999	19207	BRACKET, ENGINE MOUNTING ENGINE STAND		EA 4
216	3	PEHZZ	4910-00-795-0198	7950198	19207	CRADLE ASSEMBLY ENGINE .....		EA 1
216	4	PEHZZ	4910-00-795-0189	7950189	19207	STAND ASSEMBLY, ENGINE CRADLE .....		EA 1
216	5	PEHZZ	4930-00-545-8639	8708359	19207	PAN, DRIP ENGINE OIL .....		EA 1
216	6	PEFDD	4910-00-001-3993	11643469	19207	SLING, ENGINE LIFTING .....		EA 1
216	7	PEOZZ	5120-00-019-5232	10881875	19207	WRENCH, FUEL LINE .....		EA 1
216	8	PEOZZ	5120-00-891-7866	11617361	19207	WRENCH, HOLDING, POWER TAKE-OFF ....		EA 1
216	9	PEFZZ	4910-00-977-5580	8355697	19207	BRACKET, LIFTING TRANSMISSION SLING		EA 1
216	10	PEFZZ	4910-00-473-7556	7081593	19207	SLING, LIFTING, TRANSMISSION .....		EA 1
216	11	PEOZZ	4910-00-572-8612	8356176	19207	TESTER, OIL PRESSURE TRANSMISSION.		EA 1
216	12	PEOZZ	5120-00-733-8909	8351386	19207	WRENCH, BRAKE ADJUSTMENT .....		EA 1
216	13	PEOZZ	5120-00-733-8912	8351387	19207	WRENCH, BRAKE ADJUSTMENT .....		EA 1
216	14	PEFZZ	5120-00-383-3672	8375175	19207	REMOVER/REPLACER, SEAL AUXILIARY DRIVE MOUNTING FLANGE.....		EA 1
216	15	PEFZZ	5120-00-057-0302	10934814	19207	REPLACER, BEARING CONE AUXILIARY DRIVE SHAFT .....		EA 1
216	16	PEFZZ	5120-00-098-6727	8390373	19207	REPLACER, GEAR AUXILIARY ORIVE BEARING		EA 1
216	17	PEFZZ	5120-00-343-0123	8708070	19207	REPLACER, REARING CONE AUXILIARY DRIVE OUTER BEARING.....		EA 1
216	18	PEFZZ	5120-00-722-4067	10902751	19207	REPLACER, BEARING CUP AUXILIARY DRIVER OUTER BEARING.....		EA 1
216	19	PEFZZ	5120-00-722-4071	10902752	19207	REPLACER, BEARING CUP, AUXILIARY DRIVE		EA 1
216	20	PEFZZ	5120-00-722-4083	10902756	19207	REPLACER, BEARING CUP, AUXILIARY DRIVE CARRIER .....		EA 1
216	21	PEFZZ	5120-00-722-4089	10902757	19207	REPLACER, BEARING CUP, POWER TAKE-OFF		EA 1
216	22	PEFZZ	5120-01-062-5606	12253880	19207	REPLACER, CLUTCH BEARING.....		EA 1
216	23	PEFZZ	5120-00-722-4093	10902758	19207	REPLACER, BEARING CUP. AUXILIARY DRIVE INNER HOUSING.....		EA 1



Section III. SPECIAL TOOLS LIST

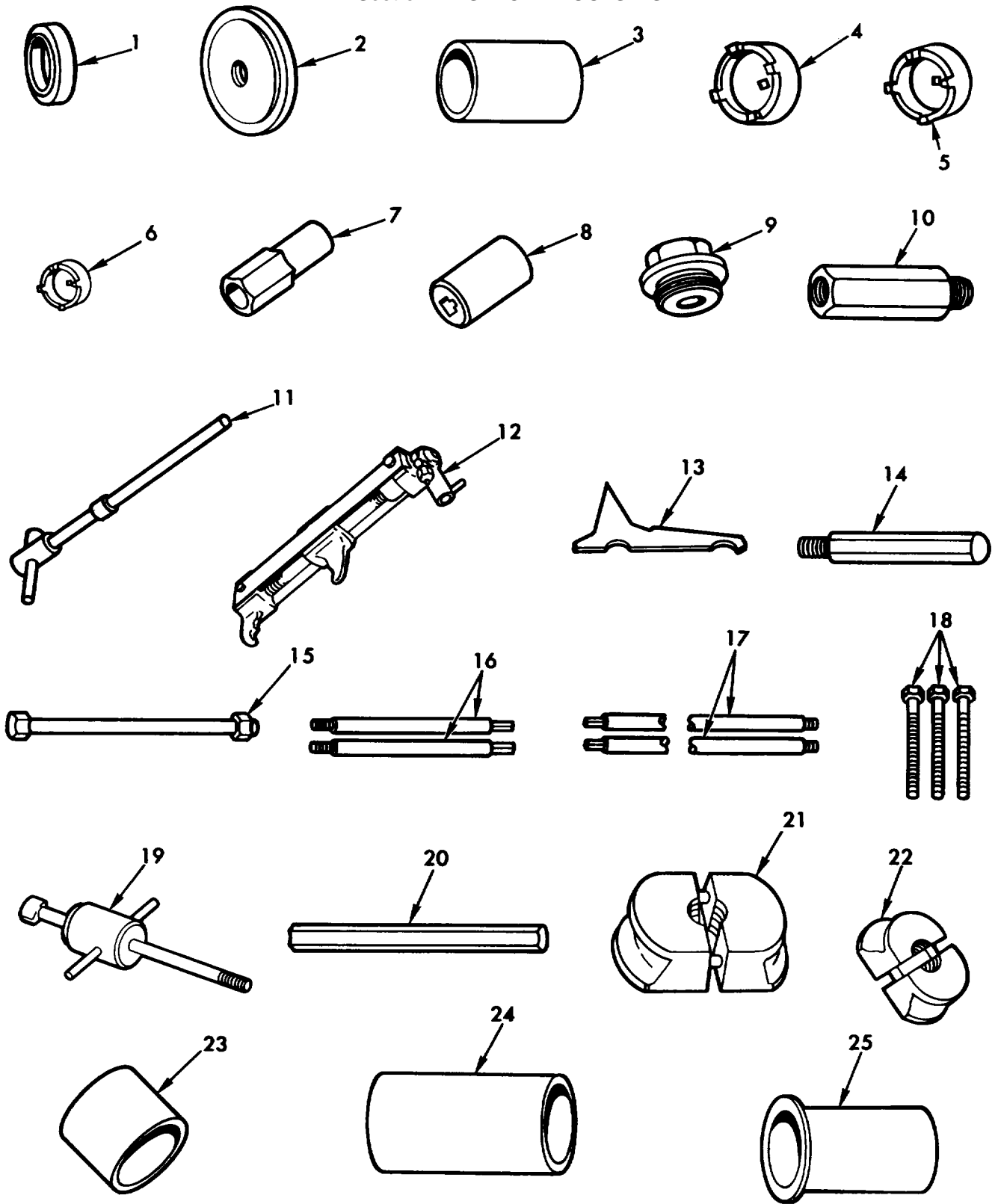

TA071970

Figure 217. Special tools.

Section III. SPECIAL TOOLS LIST

(1) ILLUSTRATION		(2)	(3)	(4)	(5)	(6)	(7)	(8)
(a) FIG NO.	(b) ITEM NO.	SMR CODE	NATIONAL STOCK NUMBER	FSCM	PART NUMBER	DESCRIPTION  USABLE ON CODE	U/M	QTY INC IN UNIT
217	1	PEFZZ	5120-00-733-8948	19207	10904179	GROUP 2604 SPECIAL TOOLS REPLACER, BEARING, AUXILIARY DRIVE CLUTCH	EA	1
217	2	PEOZZ	5120-00-733-8951	19207	10904181	REPLACER, OIL SEAL, INNER AUXILIARY DRIVE CLUTCH HOUSING ROADWHEEL ARM UPPER SPINDLE IDLER SPINDLE INNER SEALS AND INNER BEARING OUTER RACE .....	EA	1
217	3	PEFZZ	5120-00-860-9579	19207	10908787	REPLACER, BEARING, AUXILIARY DRIVE GEAR INNER.....	EA	1
217	4	PEFZZ	5120-00-860-9575	19207	10908794	WRENCH, SPANNER, AUXILIARY DRIVE GEAR BEARING LOCK NUT.....	EA	1
217	5	PEFZZ	5120-00-860-9576	19207	10908791	WRENCH, SPANNER, AUXILIARY DRIVE BEARING UNIT BEARING LOCK NUT.....	EA	1
217	6	PEFZZ	5120-00-930-7785	19207	11604984	WRENCH, SPANNER MAGNETIC CLUTCH NUT	EA	1
217	7	PEOZZ	5130-00-840-4872	19207	11592842	ADAPTER, HYDRAULIC WRENCH, TRACK ..... REMOVAL.....	EA	1
217	8	PEOZZ	5120-00-632-5797	19207	7026898	ADAPTER, SOCKET WRENCH, TRACK ..... CONNECTING FIXTURE.....	EA	2
217	9	PEOZZ	5120-00-708-2997	19207	7082997	ADAPTER, MECHANICAL PULLER, ROAD WHEEL ARM.....	EA	1
217	10	PEOZZ	5120-00-733-8961	19207	10904183	ADAPTER, TORSION BAR.....	EA	1
217	11	PECZZ	5120-00-708-3639	19207	7083639	DRIFT PIN, TRACK PIN REMOVAL.....	EA	1
217	12	PEOZZ	5120-01-016-2149	19207	87411739	FIXTURE, TRACK CONNECTING, USED WITH SOCKET WRENCH ADAPTER.....	EA	2
217	13	PEOZZ	4910-00-842-3051	19207	11631464	GAGE, SPROCKET WEAR.....	EA	1
217	14	PEOZZ	5120-00-708-3883	19207	7083883	HANDLE, REMOVER AND REPLACER.....	EA	1
217	15	PEOZZ	5120-00-733-8970	19207	10904204	HANDLE, USED WITH REPLACER 5120-733-8951	EA	1
217	16	PEOZZ	4910-00-722-3888	19207	10904178	PIN, GUIDE, ROAD WHEEL ARM TO HULL.....	EA	2
217	17	PEOZZ	4910-00-722-3896	19207	10904172	PIN, GUIDE FINAL DRIVE TO HULL.....	EA	2
217	18	PEOZZ	5305-00-084-0796	19207	10914934	PULLER, FINAL DRIVE REMOVING.....	EA	3
217	19	PEOZZ	5120-00-557-3615	19207	5573615	PULLER, SLIDE HAMMER TYPE, USED ..... W/ADAPTER 5120-00-708-2997.....	EA	1
217	20	PEOZZ	5120-00-034-8445	19207	8390335	REMOVER, FINAL DRIVE.....	EA	1
217	21	PEOZZ	5120-00-473-7373	19207	7082876	REMOVER, WHEEL HUB BEARING LINER.....	EA	1
217	22	PEOZZ	5120-00-473-7374	19207	7082834	REMOVER/REPLACER, ROAD WHEEL HUB ...	EA	1
217	23	PEOZZ	5120-00-378-4304	19207	8375149	REMOVER/REPLACER IDLER UPPER SPINDLE INNER BEARING RACE.....	EA	1
217	24	PEOZZ	5120-00-733-8969	19207	10904207	REPLACER, SEAL GUARD ROAD WHEEL ARMH	EA	1
217	25	PEOZZ	5120-00-733-8964	19207	10904197	REPLACER, SPACER ROAD WHEEL HUB .....	EA	1

Section III. SPECIAL TOOLS LIST

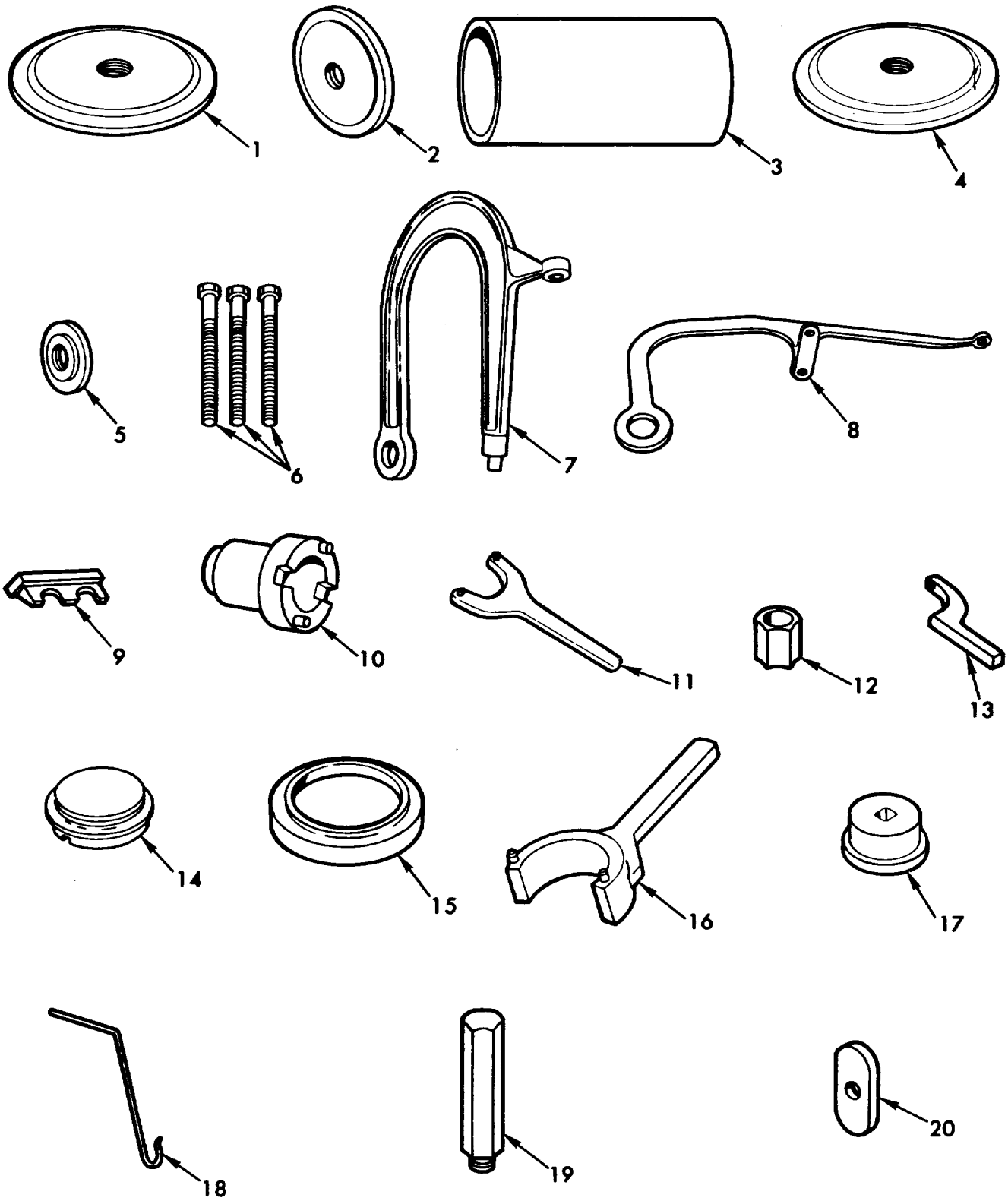

TA071971

Figure 218. Special Tools

Section III. SPECIAL TOOLS LIST

(1) ILLUSTRATION		(2)	(3)	(4)	(5)	(6) DESCRIPTION	(7)	(8)
(a) FIG NO.	(b) ITEM NO.	SMR CODE	NATIONAL STOCK NUMBER	FSCM	PART NUMBER	USABLE ON CODE	U/M	QTY INC IN UNIT
						GROUP 2604 SPECIAL TOOLS		
218	1	PEOZZ	5120-00-733-8943	19207	10904176	REPLACER, OIL SEAL ROAD WHEEL ARM.....	EA	1
218	2	PEOZZ	5120-00-733-8953	19207	10904182	REPLACER, OIL SEAL SPINDLE OUTER .....	EA	1
218	3	PEOZZ	5120-00-733-8973	19207	10904210	REPLACER, REARING RA TRAILING IDLER OUTER	EA	1
218	4	PEOZZ	5120-00-733-8949	19207	10904180	REPLACER, RACE AND O RACE AND OIL SEAL, SPINDLE HOUSING .....	EA	1
218	5	PEHZZ	5120-00-733-8929	19207	10904174	REPLACER, OIL SEAL LOCKOUT CYLINDER..	EA	1
218	6	PEOZZ	5305-00-532-9125	19207	8708355	SCREW, CAP, HEXAGON H REMOVE ROAD .. WHEEL AND/CR IDLER ARM .....	EA	3
218	7	PEOZZ	4910-00-722-3886	19207	10904212	SLING, LIFTING, FINAL FINAL DRIVE .....	EA	1
218	8	PEOZZ	4910-00-722-3885	19207	10904220	SLING, LIFTING, HUB A HUB AND SPROCKET LIFTING .....	EA	1
218	9	PACZZ	2530-00-302-6784	19207	11643492	WEDGE, ...IDLER ADJUSTM TRAILING IDLER	EA	1
218	10	PFOZZ	5120-00-588-4808	19207	8708459	SOCKET, WREICH, FACE WHEEL BEARING .. ADJUSTING NUT.....	EA	1
218	11	PEHZZ	5120-00-733-8982	19207	10904219	WRENCH, SPANNER LOCKNUT CYLINDER.... LOCKNUT .....	EA	1
218	12	PEOZZ	5120-00-708-3642	19207	7083642	WRENCH, TORSION BAR RETAINING NUT.....	EA	1
218	13	PEOZZ	5120-00-860-9577	19207	10908797	WRENCH, SPANNER SPINDLE SLEEVE .....	EA	1
218	14	PEFZZ	2590-01-063-5653	19207	11675660	PROTECTOR, SPADE CYL SPADE CYL PACKING	EA	1
218	15	PEHZZ	5120-00-733-8979	19207	10904217	REPLACER, EYE BEARIN SPACE CYLINDER EYE BEARING .....	EA	1
218	16	PFFZZ	5120-00-860-9578	19207	10904737	WRENCH, SPANNER SPANNER SPADE CYLINDER HEAD LOCKNUT .....	EA	1
218	17	PEOZZ	5120-00-084-0788	19207	10909067	WRENCH, SPADE PIN NU SPADE PIN NUT ....	EA	1
218	18	PEFZZ	5110-00-735-5872	19207	7355872	SCRAPER, CARBON HEATER, IGNITION HOUSING	EA	1
218	19	PFFHH	5120-00-316-9182	19207	7950864	HANDLE, REPLACER, OIL REMOVER AND..... REPLACER USED H/BEARING CUP REPLACER ON PTO COVER SEALS .	EA	1
218	20	PEFZZ	5120-00-722-4063	19207	10902750	REMOVER, BEARING CUP AUXILIARY DRIVE SHAFT SEALS.....	EA	1

Section IV. NATIONAL STOCK NUMBER AND PART NUMBER INDEX

STOCK NUMBER	FIGURE NO.	ITEM NO.	STOCK NUMBER	FIGURE NO.	ITEM NO.
4910-00-001-3993	216	6	5310-00-045-3296	13	7
3040-00-003-3093	16	14	5310-00-045-3296	21	21
4730-00-003-5919	12	3	5310-00-045-3296	30	23
4730-00-003-5919	156	11	5310-00-045-3296	42	4
4730-00-003-5919	167	9	5310-00-045-3296	86	22
4730-00-003-5919	171	15	5310-00-045-3296	89	5
4730-00-003-5919	195	27	5310-00-045-3296	118	13
4730-00-003-5919	212	10	5310-00-045-3296	121	4
2540-00-003-8342	171	29	5310-00-045-3296	131	3
5330-00-004-2314	120	17	5310-00-045-3296	131A	3
2510-00-004-4271	122	3	5310-00-045-3296	155	24
2540-00-007-4838	117	7	5310-00-045-3296	156	18
5340-00-007-6343	171	10	5310-00-045-3296	157	10
2540-00-008-1775	122	6	5310-00-045-3296	167	2
5310-00-008-5904	87	19	5310-00-045-3296	169	4
5340-00-009-2209	98	6	5310-00-045-3296	171	47
4730-00-011-4627	198	21	5310-00-045-3296	176	9
5315-00-011-9120	133	4	5310-00-045-3296	180	6
5305-00-013-4404	134	4	5310-00-045-3296	195	11
5315-00-013-7214	114	8	5310-00-045-3299	30	9
5310-00-014-5850	99A	8	5310-00-045-3299	35	5
5310-00-014-5850	181	7	5310-00-045-3299	37	19
5310-00-014-5850	182	6	5310-00-045-3299	39	19
4140-00-016-2615	5	15	5310-00-045-3299	40	19
5306-00-018-6491	7	1	5310-00-045-3299	41	7
2530-00-019-0009	117		5310-00-045-3299	44	5
6240-00-019-0877	39	14	5310-00-045-3299	46	32
5306-00-019-0895	26	3	5310-00-045-3299	126	29
6240-00-019-3093	41	22	5310-00-045-3299	150	19
6240-00-019-3093	208	22	5310-00-045-3299	150	29
2540-00-019-3748	131	13	5310-00-045-3299	159	2
2540-00-019-3748	131A	13	5310-00-045-3299	168	2
5120-00-019-5232	216	7	5310-00-045-3299	205	3
5305-00-021-3080	17	10	5310-00-045-3299	208	7
4730-00-024-3939	13		5310-00-045-4007	30	21
4730-00-024-3940	13		5310-00-045-4007	31	19
1660-00-025-3493	167	3	5310-00-045-4007	37	16
1660-00-025-3493	171	44	5310-00-045-4007	43	6
1660-00-025-3493	195	19	5310-00-045-4007	46	33
			2540-00-045-4224	117	19
6220-00-025-3755	31	6	2590-00-045-5543	160	15
5925-00-026-4767	35	6	2540-00-047-3926	114	1
5925-00-026-4767	36	15	4730-00-047-3946	11	12
5925-00-026-4767	44	7	5330-00-047-4096	73	4
5925-00-026-4767	159	11	6220-00-047-4098	38	10
9905-00-027-4594	3	13	5330-00-047-4099	38	14
9905-00-027-4594	21	4	5330-00-047-4101	38	49
9905-00-021-4594	46	29	5330-00-047-4104	38	1
9905-00-027-4594	156	20	5330-00-047-4105	38	31
9905-00-027-4594	157	4	2540-00-050-0810	180	29
9905-00-027-4594	158	4	5305-00-050-1076	1	17
9905-00-027-4594	179	5.1	5340-00-050-1591	169	3
9905-00-027-4594	190	8	5310-00-050-3520	114	7
9905-00-027-4594	203	2	4730-00-050-4203	96	4
5120-00-034-8445	217	20	4730-00-050-4203	114	11
2540-00-039-8255	170	28	4730-00-050-4208	96	7
2540-00-039-8258	172	28	4730-00-050-4208	104	3.1
2540-00-039-8258	196	28	4730-00-050-4208	106	16
2540-00-039-8967	174	22	4730-00-050-4208	114	24
2590-00-040-2075	182	1	4730-00-050-4208	126	17
2530-00-041-3115	99	20	4730-00-050-4208	146	2
5305-00-042-3243	36	18	4730-00-405-4208	147	13
5306-00-042-3435	44	8	5305-00-051-5082	1	1
5305-00-042-3435	46	27	5306-00-051-4517	215	40
5306-00-042-5325	137	20	2920-00-050-2033	174	1
5305-00-042-6417	200	2	5315-00-053-1546	87	31
2940-00-043-0279	6	19	5315-00-053-1546	145	21
3120-00-043-1476	129	12	3305-00-053-8193	200	23
4730-00-043-2494	4	4	5340-00-053-8994	210	1
4730-00-043-3750	198	6	5315-00-054-1447	16	27
5305-00-044-4113	146	9	5305-00-054-6654	41	40
6240-00-044-6914	39	15	5305-00-054-6654	208	40
5305-00-045-1968	3	10	6150-00-055-1751	41	17
			6120-00-055-1751	208	17
			2910-00-055-9915	13	8
			2910-00-055-9915	195	13
			2510-00-055-9716	131	18
			2510-00-055-9916	131A	18

Section IV. NATIONAL STOCK NUMBER AND PART NUMBER INDEX

STOCK NUMBER	FIGURE NO.	ITEM NO.	STOCK NUMBER	FIGURE NO.	ITEM NO.
2510-00-065-9917	126	32	5305-00-068-0504	191	8
5310-00-056-2179	100	18	5305-00-068-0504	211	4
5120-00-057-0302	216	15	5305-00-068-0504	212	5
4820-00-057-0694	155	22	5305-00-068-0504	213	4
6140-00-057-2554	45	1	5300-00-068-0504	214	5
5999-00-057-2929	28	1	5305-00-068-0505	14A	13
5999-00-057-2929	31	9	5305-00-068-0505	22	17
5999-00-057-2929	36	8	5305-00-068-0505	29	10
5999-00-057-2929	42	26	5305-00-068-0505	34	4
1999-00-057-2929	50	10	5305-00-068-0505	46	41
5999-00-057-2929	53	9	5305-00-068-0505	127	6
5999-00-057-2929	517	21	5305-00-068-0505	128	5
5999-00-057-2929	58	8	5305-00-068-0505	148	13
5999-00-057-2929	62	7	5305-00-068-0505	195	24
5999-00-057-2929	63	1	5305-00-068-0505	202	15
5999-00-017-2929	64	8	5305-00-068-0505	205	2
5999-00-057-2929	65	12	5305-00-068-0505	205	20
5999-00-057-2929	66	31	5305-00-068-0506	9	11
5999-00-057-2929	69	25	5305-00-068-0506	9A	10
5999-00-057-2929	72	15	5305-00-068-0506	11	15
5999-00-067-2929	77	1	5305-00-068-0506	14A	16
5999-00-057-2929	78	1	5305-00-068-0506	44	13
5999-00-057-2929	165	26	5305-00-068-0506	46	40
1999-00-017-2929	166	24	5305-00-068-0506	84	22
1999-00-057-2929	168	22	5305-00-068-0506	99	8
5999-00-057-2929	187	1	5305-00-068-0506	119A	15
1999-00-057-2929	188	1	5305-00-068-0506	136	1
5340-00-057-3537	16	15	5305-00-068-0506	141	1
5306-00-058-2067	85	24	5305-00-068-0506	152	24
5330-00-058-8655	6	15	5305-00-068-0506	116	4
5315-00-059-0157	120	13	5305-00-068-0506	171	25
5305-00-059-4568	34	7	5305-00-068-0506	191	18
5305-00-059-4568	168	28	5305-00-068-0506	202	7
5305-00-060-1072	25	10	5305-00-068-0506	204	21
5310-00-060-9435	145	12	5305-00-068-0506	205	14
5310-00-060-9979	23	2	5305-00-068-0506	206	32
5310-00-061-0004	170	25	5305-00-068-0507	11	19
5310-00-061-0004	112	25	5305-00-068-0507	15	14
5310-00-061-0004	174	50	5305-00-068-0507	91	23
5310-00-061-0004	177	27	5305-00-068-0507	160	13
5310-00-061-0004	196	25	5305-00-068-0507	191	5
5310-00-061-1258	38	23	5305-00-068-0511	2	3
5310-00-061-1258	46	44	530-5-0-68-0523	176	8
5320-00-061-8219	176	2	5305-00-068-0540	169	7
5340-00-062-9668	84	3	5305-00-068-0541	25	24
2120-00-062-9731	88	3	5305-00-069-5568	22	6
4710-00-064-5673	149	15	5305-00-069-5576	1	18
8145-00-064-5934	82	1	5305-00-069-5580	1	16
8145-00-064-1931	83	1	5315-00-070-3027	129	21
8141-00-064-6734	1	7	5305-00-071-1767	200	20
5340-00-066-9640	18	18	5305-00-071-1776	1	10
5305-00-068-0500	27	3	5310-00-071-2110	86	12
5305-00-068-0100	44	1	2990-00-072-5897	160	5
5305-00-068-0500	46	6	5325-00-074-3301	153	22
5305-00-068-0500	160	17	2530-00-076-7115	111	1
5305-00-068-0500	195	6	4210-00-077-1955	211	11
5305-00-068-0600	206	15	5340-00-078-7029	140	3
5305-00-068-0501	5	11	5361-00-078-9713	125	8
5305-00-068-0601	42	14	5340-00-079-7837	1	59
5305-00-068-0502	22	15	5305-00-080-1027	25	23
5305-00-068-0502	46	16	5305-00-080-1028	25	22
5305-00-068-0502	134	18	5315-00-080-1946	132	11
5305-00-068-0502	203	10	5315-00-080-3503	120	21
5305-00-068-0502	206	12	5310-00-080-6004	1	3
5305-00-068-0503	119A	37	5310-00-080-6004	8	9
5305-00-068-0503	125	13	5310-00-080-6004	15	2
5305-00-068-0503	112	4	5310-00-080-6004	19	15
5305-00-068-0503	157	1	5310-00-080-6004	23	17
5305-00-068-0504	13	24	5310-00-080-6004	25	8
5305-00-068-0504	15	18	5310-00-080-6004	84	8
5305-00-068-0504	26	4	5310-00-080-6004	85	13
5305-00-068-0504	119	29	5310-00-080-6004	98A	13
5305-00-068-0504	119A	50	5310-00-080-6004	126	6
5305-00-068-0504	136	6	5310-00-080-6004	130	5
5305-00-068-0504	136	11	5310-00-080-6004	154	3
5305-00-068-0504	137	19	5310-00-080-6004	200	9
5305-00-068-0504	149	33	5310-00-080-6004	202	4
5305-00-068-0504	152	1	5310-00-080-6004	206	37
5305-00-068-0504	17	33	2590-00-080-7581	147	17
			5310-00-080-9786	26	7

Section IV. NATIONAL STOCK NUMBER AND PART NUMBER INDEX

STOCK NUMBER	FIGURE NO.	ITEM NO.	STOCK NUMBER	FIGURE NO	ITEM NO
4730-00-080-9847	155	11	3110-00-100-0337	104	1
5310-00-081-4219	16	2	3110-00-100-0337	108	1
5310-00-081-4219	19	6	3110-00-100-0560	86	5
5310-00-081-4219	126	12	3110-00-100-0560	87	29
5315-00-081-7041	23	19	3110-00-100-0593	104	4
5310-00-081-8087	150	3	3110-00-100-0593	108	4
5310-00-082-1404	174	56	3110-00-100-0684	103	9
5310-00-082-1404	182	20	3110-00-100-0684	107	11
5310-00-082-1404	182	25	3110-00-100-3556	86	4
2590-00-083-0266	35	3	3110-00-100-3556	87	30
5120-00-084-0788	218	17	3110-00-100-3617	103	11
5305-00-084-0796	217	18	3110-00-100-3617	107	13
6105-00-084-7618	6		4730-00-100-3918	15	2
4720-00-086-6723	3	26	2590-00-100-4087	47	23
9505-00-087-3956	BULK		2540-00-100-4090	205	6
5310-00-087-4652	148	31	3110-00-100-5285	87	8
2520-00-087-7267	1	8	3110-00-100-5344	86	9
4730-00-087-7268	92	11	3110-00-100-5344	87	22
2590-00-087-7278	137	4	5365-00-103-5778	121	7
2520-00-087-8326	86	16	2540-00-103-9305	170	19
5360-00-087-8744	126	26	2540-00-103-9305	172	19
5340-00-087-9168	120	33	2540-00-103-9305	196	19
6220-00-087-9667	41	29	2920-00-103-9397	6	19
6220-00-087-9667	208	29	5305-00-105-6871	170	10
1025-00-087-9668	41	28	5305-00-105-6871	172	10
1025-00-087-9668	208	28	5305-00-105-6871	196	10
1310-00-088-0553	5	17	4710-00-106-2234	109	2
5310-00-088-0553	16	11	3040-00-106-2235	99	12
5310-00-088-0553	35	11	4210-00-106-6393	212	13
5310-00-088-1251	126	9	3110-00-107-7575	85	35
5340-00-088-1254	46	12	6220-00-110-1985	40	8
5340-00-088-1254	149	20	5360-00-110-5615	91	16
5340-00-088-1255	46	8	5935-00-111-6189	51	3
5310-00-088-6654	146	16	6250-00-112-0475	41	13
5315-00-088-6660	98A	2	6250-00-112-0471	208	13
5330-00-088-6728	13	10	5999-00-113-0965	38	17
5307-00-088-6745	16	34	5999-00-113-2954	61	8
5305-00-088-8332	85	29	4730-00-113-5477	42	8
5315-00-088-8783	87	15	5320-00-115-1544	38	6
4730-00-088-8894	3	2	6620-00-115-9042	31	13
5305-00-088-8946	182	9	5320-00-117-5856	122	1
5305-00-088-9044	155	23	5320-00-117-5856	143	3
5305-00-068-9044	156	19	5320-00-117-6811	143	14
5305-00-088-9044	179	10	5320-00-117-6829	143	5
2530-00-089-0766	102	12	5340-00-119-3900	33	6
5330-00-089-0978	177	34	6220-01-123-1353	41	26
5330-00-089-0998	177	35	2590-00-124-1410	29	8
5905-00-089-1111	174	41	2590-00-124-1410	47	25
5905-00-089-1112	177	9	2920-00-125-3824	21	16
2510-00-089-1466	127	3	2540-00-126-0297	191	6
2510-00-009-1472	128	3	5365-00-126-8844	180	14
5330-00-089-1473	BULK		4730-00-127-4461	22	10
5340-00-089-14815	127	17	5340-00-127-5289	132	1
5340-00-089-1481	128	11	5310-00-132-1438	41	21
5360-00-089-1486	127	19	5310-00-132-1438	208	21
5360-00-089-1489	128	16	5999-00-133-8514	38	18
5340-00-089-1494	127	16	2520-00-133-9582	84	13
2540-00-089-1753	177	19	1015-00-133-9658	142	1
2510-00-089-1756	126	3	2920-00-134-0029	25	1
5365-00-089-3443	127	22	5940-00-134-0775	46	2
2540-00-089-3419	191	4	4710-00-134-4195	18	10
2540-00-089-6190	98	7	4710-00-134-4196	11	6
5340-00-089-6191	98	4	4730-00-134-4199	21	8
2510-00-089-8187	130	9	2540-00-134-7824	206	23
5365-00-090-5426	51	5	5330-00-134-7825	205	13
5365-00-090-5426	93	13	2540-00-134-7826	206	22
5365-00-090-5426	66	5	2540-00-134-7827	206	31
5365-00-090-5426	67	20	2540-00-134-7828	206	24
5365-00-090-5426	69	18	5310-00-135-1116	174	35
5310-00-095-1621	174	17	5310-00-135-1116	199	14
4730-00-096-8331	4	2	5305-00-135-3032	174	6
4730-00-096-8331	14	7	5305-00-135-3032	177	22
4730-00-096-8331	14A	2	5305-00-135-3033	174	8
4730-00-096-8331	21	5	2530-00-135-8977	103	10
4730-00-096-8756	4	3	5330-00-137-0008	39	9
4730-00-096-8756	109	1	5330-00-137-0008	40	10
4730-00-096-8756	171	37	4720-00-137-7902	213	1
4730-00-096-8756	195	20	4720-00-137-7903	214	
4730-00-096-8716	212	2	2520-00-137-7904	95	
5120-00-098-6727	216	16	2930-00-138-8315	23	25
			2930-00-139-4590	23	23

Section IV. NATIONAL STOCK NUMBER AND PART NUMBER INDEX

STOCK NUMBER	FIGURE NO.	ITEM NO.	STOCK NUMBER	FIGURE NO.	ITEM NO.
2930-00-139-4591	23	26	2540-09-177-9316	151	5
5310-00-139-4622	105	2	2540-00-177-9317	151	4
5310-00-139-4622	109	8	2520-00-178-0946	87	14
5330-00-140-1989	200	1	2510-00-178-1093	126	11
4520-00-140-3855	177	36	5365-00-178-1416	23	9
4910-00-140-6876	216	1	9905-00-118-5831	174	2
2910-00-141-9758	13	1	5330-00-179-0247	174	52
2910-00-141-9758	195	12	5940-00-179-2803	174	15
5306-00-142-4854	211	20	5935-00-179-3441	60	16
5360-00-143-0019	127	5	6220-00-179-4834	38	20
5360-00-143-0079	128	9	5935-00-179-4942	38	16
5307-00-143-5980	87	2	6695-00-179-4945	38	30
5307-00-143-5981	87	26	6220-00-179-4946	38	12
5330-00-143-7002	33	4	3020-00-179-6782	23	10
3110-00-144-8577	145	7	3120-00-179-7255	147	1
3110-00-144-8637	85	3	9320-00-119-7577	206	33
5340-00-145-0086	21	12	9320-00-179-7578	206	30
5305-00-145-0828	174	20	6220-00-179-8976	38	28
5305-00-145-0828	177	3	5310-00-180-0277	127	15
5305-00-145-0829	178	14	9390-00-180-7289	BULK	
2520-00-146-0754	94		5305-00-181-0866	175	a
2940-00-147-5292	5	24	5305-00-182-5191	174	33
2590-00-148-0347	45	6	5305-00-182-9261	113	20
2590-00-148-0348	47	6	5306-00-182-9350	83	2
2590-00-148-5200	47	16	5305-00-182-9379	117A	20.2
5310-00-149-9143	107	23	5310-00-185-6347	85	1
2590-00-151-6771	47	31	5310-00-186-1295	118	6
3110-00-151-8514	106	3	5310-00-186-1295	148	23
3110-00-151-9395	102	10	5310-00-186-1295	149	6
6145-00-152-6499	BULK		5310-00-186-1381	92	22
3110-00-155-6291	99	2	5310-00-186-1381	148	6
3110-00-155-6291	99A	2	5310-00-186-4947	118	21
3110-00-155-6592	145	1	5310-00-186-4947	119	3
6240-00-155-7836	31	6	5310-00-186-4947	119A	3
5975-00-156-3253	46	28	5330-01-186-5856	41	24
5975-00-156-3253	179	11	4730-00-187-7610	12	17
2590-00-158-5620	47	32	5315-00-187-9591	114	2
2590-00-158-5621	48	5	5305-00-188-0224	177	38
2540-00-158-5656	125	1	4730-00-188-3509	212	9
2540-00-158-5662	125	5	5935-00-191-3332	66	11
5330-00-159-9642	86	18	5320-00-191-4179	142	5
5330-00-159-9643	88	11	4730-00-196-1493	111	36
6145-00-161-1609	BULK		5310-00-197-4508	33	7
2510-00-161-7779	125	3	5940-00-197-8742	74	8
2540-00-163-0438	120	29	5940-00-197-8742	188	7
5325-00-164-2087	46	24	9905-00-198-2728	150	15
5325-00-164-2087	159	40	5365-00-200-7367	116	5
5310-00-167-0721	35	10	4820-00-202-5939	14	12
5310-00-167-0837	125	6	6220-00-202-8591	38	9
3120-00-161-6882	61	15	4730-00-203-3689	90	1
5365-00-167-6883	61	16	4730-00-203-7487	149	10
5935-00-157-7775	32	6	4730-00-203-7491	13	19
5330-00-167-9773	38	22	4730-00-203-7491	118	4
3020-00-168-2487	100	3	4730-00-203-7491	119A	51
5950-00-168-4037	174	61	4730-00-203-7491	149	8
2530-00-168-4966	209	3	4730-00-203-7491	156	22
2530-00-168-4961	209	1	4730-00-204-1972	13	28
6220-00-169-4162	41	8	2530-00-204-2317	117	11
6220-00-169-4162	208	8	5310-00-205-1997	5	29
2920-00-169-5715	25	5	5310-00-205-8245	85	2
5340-00-169-5732	110	1	5305-00-208-6193	117A	2
5340-00-169-5732	172	1	5310-00-209-0788	38	5
5340-00-169-5732	196	1	5310-00-209-0188	41	32
4730-00-172-0010	131A	5	5310-00-209-0788	73	10
4730-00-172-0022	102	15	5310-00-209-0788	208	32
4730-00-172-0028	108	3.1	5310-00-209-0965	1	15
4730-00-112-0034	109	6	5310-00-209-0965	3	11
5330-00-173-4770	41	16	5935-00-214-0904	28	15
5330-00-173-4770	208	16	5935-00-214-0904	42	18
3110-00-173-5077	113	4	5935-00-214-0904	190	6
4030-00-174-6244	204	17	2540-00-216-5722	177	4
5305-00-175-3230	23	28	4520-00-217-5782	198	9
5305-00-175-3230	150	12	4730-00-221-2136	13	22
2590-00-115-9639	47	26	4730-00-221-2140	132	8
5305-00-117-5732	113	1	2930-00-221-4805	20	1
4720-00-111-6089	12	19	5340-00-221-4807	191	19
4720-00-177-6089	14A	1	5340-00-221-4808	191	15
5940-00-177-6615	174	14	5365-00-221-4813	206	38
2510-00-177-7890	122	9	2540-00-221-9131	132	19
			2540-00-221-9156	191	13
			2805-00-221-9182	206	6
			5961-00-222-6135	174	7



Section IV. NATIONAL STOCK NUMBER AND PART NUMBER INDEX

STOCK NUMBER	FIGURE NO.	ITEM NO.	STOCK NUMBER	FIGURE NO	ITEM NO
5305-00-225-3838	129	3	5305-00-267-8973	84	21
5305-00-225-9081	98	14	5305-00-267-8974	46	25
5305-00-225-9081	98	8	5305-00-261-8974	159	16
5306-00-225-9088	18	16	5305-00-267-0974	202	18
5306-00-225-9089	91	9	5305-00-261-8971	16	12
5306-00-225-9089	99	15	5305-00-261-8977	21	10
5306-00-225-9089	99A	12	5305-00-267-8977	91	10
5306-00-225-9089	100	16	5305-00-261-8977	119	30
5305-00-225-9091	5	20	5305-00-267-8977	149	38
5305-00-225-9102	35	1	5305-00-267-8977	152	17
5306-00-225-9103	35	9	5305-00-267-8977	160	7
5305-00-226-7761	106	12	5305-00-267-8978	91	12
5305-00-226-7767	126	2	5305-00-267-8979	119A	62
5305-00-226-7768	131	1	5305-00-267-8979	127	2
3110-00-227-3253	86	17	5305-00-267-8979	128	2
4730-00-227-6935	3	3	5305-00-267-8980	92	38
2590-00-229-4181	133	19	5305-00-267-8980	149	31
5310-00-229-4336	127	23	5305-00-267-8980	153	21
5310-00-229-4336	128	19	5305-00-267-8980	154	12
4730-00-231-4008	171	34	5305-00-267-8983	118	10
4730-00-231-5642	111	38	5305-00-267-8984	118	10.6
3110-00-232-3320	16	7	5305-00-267-8985	92	39
3110-00-232-3320	16	31	5305-00-267-8985	191	20
6105-00-234-1278	199	7	5305-00-269-2798	5	5
5930-00-234-1390	198	23	5305-00-269-2798	37	6
5315-00-234-1856	15	10	5305-00-269-2798	203	3
4720-00-234-3245	119	5	5305-00-269-2799	130	8
4720-00-234-3245	119A	5	5305-00-269-2800	5	19
5320-00-234-8556	31	17	5305-00-269-2800	20	7
2540-00-236-4382	195	3	5305-00-269-2800	35	12
5365-00-235-5883	174	54	5305-00-269-2800	46	45
2540-00-237-3693	114	5	5305-00-269-2800	120	2
2920-00-238-0054	25	13	5305-00-269-2800	137	5
5360-00-238-0102	125	4	5305-00-269-2800	205	22
5315-00-238-1584	99	4	5305-00-269-2800	206	19
5340-00-245-1213	205	12	5305-00-269-2801	5	7
5340-00-245-1214	205	23	5305-00-269-2801	19	13
2520-00-245-8152	28	8	5305-00-269-2801	23	16
2930-00-245-8164	20	5	5305-00-269-2801	101	5
2540-00-245-8175	195	7	5305-00-269-2801	126	4
2540-00-245-8176	171	43	5305-00-269-2801	127	14
5305-00-246-6566	126	17	5305-00-269-2801	132	18
2540-00-248-0649	191	9	5305-00-269-2801	137	15
5330-00-248-3837	5	16	5305-00-269-2801	146	10
5330-00-248-3840	14	11	5305-00-269-2801	202	5
5330-00-248-3840	14A	5	5305-00-269-2801	204	29
9505-00-248-9649	BULK		5305-00-269-2801	206	18
5365-00-215-4020	206	41	5305-00-269-2802	23	6
5330-00-251-8839	92	16	5305-00-269-2802	120	32
5365-00-252-4758	86	21	5305-00-269-2802	132	6
4720-00-253-1327	214	8	5305-00-269-2802	137	10
4730-00-253-4412	12	5	5305-00-269-2802	205	11
4730-00-253-4412	156	8	5305-00-269-2803	98	10
5305-00-253-5603	150	5	5305-00-269-2803	98A	4
5305-00-253-5603	150	6	5305-00-269-2803	120	10
5305-00-253-6608	150	21	5305-00-269-2803	130	3
3050-00-253-5608	150	30.2	5305-00-269-2803	135	7
5305-00-253-5626	114	15	5305-00-269-2803	200	25
4720-00-255-5290	21	3	5305-00-269-2804	45	3
5935-00-257-1024	66	26	5305-00-269-2805	107	5
5935-00-257-1024	67	4	5305-00-269-2805	113	24
4730-00-257-2116	156	12	5305-00-269-2805	126	35
4730-00-257-2117	14	3	5305-00-269-2805	144	2
5935-00-257-5030	174	5	5305-00-269-2805	146	5
5365-00-260-4875	88	5	5305-00-269-2806	5	13
2540-00-260-5990	198	36	5305-00-269-2806	152	26
5330-00-260-9339	145	20	5305-00-269-2807	84	7
4010-00-262-1551	137	6	5305-00-269-2807	85	11
5330-00-263-8006	86	6	5305-00-269-2808	11	3
5330-00-263-8030	13	18	5305-00-269-2808	119A	26
5330-00-263-8031	13	29	5305-00-269-2808	204	36
6240-00-266-9940	33	3	5305-00-269-2808	206	34
6240-00-266-9940	168	7	5305-00-269-2809	135	5
5305-00-267-8952	120	5	5305-00-269-2810	204	33
5305-00-267-8972	11	4	5305-00-269-2811	107	21
5305-00-267-8972	119	18	5305-00-269-2811	136	9
6305-00-267-8972	119A	13	5305-00-269-2813	135	17
5305-00-267-8972	152	10	5305-00-269-2814	204	28
5305-00-267-8972	176	5	5305-00-269-2817	25	12
5305-00-267-8973	12	11	5305-00-269-2821	156	31

Section IV. NATIONAL STOCK NUMBER AND PART NUMBER INDEX

STOCK NUMBER	FIGURE NO.	ITEM NO.	STOCK NUMBER	FIGURE NO.	ITEM NO.
5305-00-269-2822	156	32	5970-00-284-8640	BULK	
5305-00-269-3206	200	7	5330-00-285-9842	11	20
5305-00-269-3208	37	2	5330-00-285-9842	91	23
5305-00-269-3208	48	7	5330-00-285-9842	148	7
5305-00-169-3208	200	13	5330-00-285-9842	149	36
5305-00-269-3209	38	24	4730-00-287-1649	156	24
5305-00-269-3209	200	15	5340-00-287-8840	125	11
5305-00-269-3209	206	7	5365-00-289-3011	85	34
5305-00-269-3209	213	7	4730-00-289-5176	20	2
5305-00-269-3209	214	9	4820-00-289-8261	104	3.3
5305-00-269-3210	8	5	4820-00-289-8261	108	3.3
5305-00-269-3210	16	38	4730-00-289-8619	212	3
5305-00-269-3211	3	6	4730-00-289-8623	89	9
5305-00-269-3211	129	22	4730-00-289-8634	90	8
5305-00-269-3211	202	10	5340-00-290-7381	140	1
5305-00-269-3212	28	6	5330-00-291-2442	103	6
5305-00-269-3214	103	21	5330-00-291-2442	107	8
5305-00-269-3214	204	8	5330-00-291-3085	87	13
5305-00-269-3217	103	19	5330-00-291-3310	92	1
5305-00-269-3234	5	6	5330-00-291-3312	102	1
5305-00-269-3236	5	1	5340-00-291-3484	148	12
4810-00-269-8221	198	24	5330-00-292-0035	11	12
4030-00-270-5436	211	5	5330-00-292-0578	114	17
5325-00-270-8889	155	9	5330-00-292-7564	88	7
5315-00-272-6613	134	12	5310-00-293-9624	86	11
5310-00-274-5715	15	13	6240-00-295-2668	41	5
2540-00-275-1500	130	1	6240-00-295-2668	208	5
5325-00-276-4993	170	29	5935-00-295-6403	80	13
5325-00-276-4993	172	29	5930-00-296-6318	30	11
5325-00-276-4993	196	29	5930-00-296-6318	168	26
5325-00-276-6051	84	6.1	5930-00-296-6318	180	2
5325-00-276-6051	85	11.2	5930-00-296-6319	34	6
8305-00-276-7575	BULK		5330-00-297-6329	33	2
4730-00-277-1996	171	21	5330-00-297-6329	188	6
2540-00-277-2285	204	31	5330-00-297-7106	39	13
4730-00-277-5079	13	17	5330-00-297-7106	40	14
4730-00-277-5079	92	32	5310-00-297-8379	131	11
4730-00-277-5080	92	21	5310-00-297-8379	131A	11
4730-00-277-5080	148	5	5330-00-297-9990	3	12
4730-00-277-5080	149	3	5330-00-297-9990	89	6
4730-00-277-5082	90	2	5315-00-298-1481	126	19
4730-00-277-5082	119	10	5310-00-298-2747	17	4
4730-00-277-5082	119A	65	5310-00-298-2747	17	17
4730-00-277-5084	118	5	5310-00-298-2747	17A	4
4730-00-277-5084	148	22	5310-00-298-8903	71	9
4730-00-277-5084	149	7	5310-00-298-8903	159	24
4730-00-277-5096	13	30	5310-00-298-8903	161	5
4730-00-277-5096	92	24	5310-00-298-8903	162	2
4730-00-277-5553	14	1	5310-00-298-8903	164	9
4730-00-277-6372	4	10	5310-00-298-8903	166	27
4730-00-277-6372	109	3	5310-00-298-8903	192	2
4730-00-277-6372	118	20	5310-00-298-8903	193	8
4730-00-277-6372	119	2	5310-00-298-8903	194	5
4730-00-277-6372	119A	2	2540-00-299-2552	142	6
4730-00-277-7693	42	11	2530-00-302-6784	218	9
4730-00-278-2768	118	2	2590-00-307-8856	30	17
4730-00-278-2770	118	26	4730-00-308-6205	174	19
4730-00-278-2975	120	35	4520-00-312-2017	174	48
4730-00-278-3380	100	12	5940-00-314-0479	76	11
4730-00-278-4284	156	7	5120-00-316-9182	218	19
4730-00-278-4284	167	8	5365-00-318-8184	54	3
4730-00-278-5578	3	20	5365-00-318-8184	55	3
4730-00-278-8392	118	4	5365-00-318-8184	56	2
4730-00-278-8392	11	10.2	5365-00-318-8184	57	13
4730-00-278-8392	119	36	5365-00-318-8184	71	3
4730-00-278-8392	119A	53	5365-00-318-8184	80	3
4730-00-278-8763	198	22	5365-00-311-8184	164	3
4730-00-278-8764	174	38	6625-00-321-6365	31	14
4730-00-278-8829	174	37	5340-00-322-9488	36	14
5325-00-279-1235	178	12	5340-00-322-9488	44	4
6150-00-279-6097	174	47	5340-00-322-9488	46	26
4730-00-281-1330	147	12	5310-00-325-1900	110	6
5365-00-282-0748	100	14	9505-00-331-3275	BULK	
5365-00-282-1831	88	4	9505-00-331-3275	BULK	
5310-00-282-4609	92	7	5365-00-332-7682	59	5
2590-00-282-8210	125	2	5365-00-332-7682	60	6
5365-00-283-3493	204	32	5365-00-332-7682	66	18
5940-00-283-5280	76	1	5365-00-332-7682	69	27
5930-00-283-6562	198	20	5365-00-332-7682	72	24
6220-01-284-2700	39	21	5365-00-332-7682	166	16
6220-01-284-2709	40	21			
5970-00-284-8640	BULK				

Section IV. NATIONAL STOCK NUMBER AND PART NUMBER INDEX

STOCK NUMBER	FIGURE NO.	ITEM NO.	STOCK NUMBER	FIGURE NO	ITEM NO
5925-00-333-1584	190	1	5940-00-399-6676	49	6
5935-00-333-3088	69	2	5940-00-399-6676	51	12
5310-00-333-7341	170	6	5940-00-399-6676	52	8
5310-00-333-7341	172	6	5940-00-399-6676	53	7
5310-00-333-7341	174	4	5940-00-399-6676	58	7
5310-00-333-7341	177	6	5940-00-399-6676	60	13
5310-00-333-7341	178	4	5940-00-399-6676	62	8
5310-00-333-7341	196	6	5940-00-399-6676	64	16
5310-00-333-7341	198	13	5940-00-399-6676	65	9
5310-00-333-7341	199	10	5940-00-399-6676	66	30
5935-00-333-9414	50	7	5940-00-399-6676	67	8
5935-00-333-9414	54	4	5940-00-399-6676	68	6
5935-00-333-9414	55	4	5940-00-399-6676	69	22
5935-00-333-9414	56	3	5940-00-399-6676	71	8
5931-00-333-9414	58	12	5940-00-399-6676	72	26
5935-00-333-9414	61	10	5940-00-399-6676	73	15
5935-00-333-9414	62	14	5940-00-399-6676	74	11
5935-00-333-9414	69	34	5940-00-399-6676	75	1
5935-00-333-9414	70	3	5940-00-399-6676	75A	1
5935-00-333-9414	71	4	5940-00-399-6676	76	8
5935-00-333-9414	72	20	5940-00-399-6676	77	9
5935-00-333-9414	74	14	5940-00-399-6676	78	6
5935-00-333-9414	79	4	5940-00-399-6676	80	30
5935-00-333-9414	80	2	5940-00-399-6676	159	25
5935-00-333-9414	164	4	5940-00-399-6676	161	6
5935-00-333-9414	165	20	5940-00-399-6676	162	1
5935-00-333-9414	166	4	5940-00-399-6676	163	7
4730-00-336-9530	12	10	5940-00-399-6676	164	8
4730-00-336-9537	22	12	5940-00-399-6676	165	3
4730-00-336-9537	156	5	5940-00-399-6676	166	13
4730-00-336-955\$	13	21	5940-00-399-6676	168	9
4730-00-336-9155	14	10	5940-00-399-6676	173	1
6220-00-337-5868	40	9	5940-00-399-6676	184	6
6220-00-337-6411	37	5	5940-00-399-6676	185	7
5360-00-337-6970	113	19	5940-00-399-6676	186	1
6220-00-337-7463	37	10	5940-00-399-6676	189	1
6220-00-337-7463	03	6	5940-00-399-6676	192	1
6250-00-337-7465	41	6	5940-00-399-6676	193	9
6250-00-337-7465	208	6	5940-00-399-6676	194	6
5340-00-339-3768	141	6	5940-00-399-6676	197	6
5120-00-343-0123	216	17	5940-00-399-6676	207	1
5330-00-346-8931	39	3	2510-00-400-7071	30	20
5330-00-346-8931	40	3	4730-00-402-4401	156	29
6220-00-346-8943	9	6	5305-00-403-5130	174	11
6220-00-346-8943	40	6	5305-00-403-5530	198	4
6220-00-346-8944	39	8	2590-00-403-5739	202	1
5315-00-350-4326	115	2	5330-00-403-9496	18	3
5310-00-350-5734	26	2	9320-00-403-9497	20	8
5310-00-350-5734	29	3	5340-00-406-1300	175	3
5325-00-353-0948	38	44	2815-00-407-2773	1	7
6250-00-353-0955	40	16	4730-00-407-6440	14	2
2530-00-353-2436	103	14	5310-00-407-9566	18	17
2530-00-353-2436	107	16	5310-00-407-9566	91	8
4910-00-357-5494	137	11	5310-00-407-9566	98	13
5999-00-368-4852	57	3	5310-00-407-9566	98A	7
6220-00-368-4945	39	17	5310-00-407-9566	99	16
6220-00-368-4945	40	17	5310-00-407-9566	99A	13
6240-00-368-4972	38	15	5110-00-407-9566	100	17
2540-00-369-8856	195	8	5310-00-407-9566	142	2
5120-00-378-4304	217	23	5310-00-407-9566	211	19
5120-00-383-3672	216	14	5325-00-409-7206	175	4
2805-00-388-9984	7	2	4730-00-3409-797	103	15
2520-00-391-3065	4	12	4730-00-409-7957	104	3
5310-00-393-66\$5	51	7	4730-00-409-7957	107	20
5310-00-393-6689	53	14	4730-00-409-7957	108	3
5310-00-393-6685	66	7	2590-00-410-5764	80	18
5310-00-393-6685	67	18	4720-00-410-7590	25	4
5310-00-393-6685	69	19	3120-00-411-3979	97	9
2540-00-394-9715	204	4	2815-00-411-5790	4	11
2540-00-394-9716	204	26	2540-00-417-2711	117	17
5935-00-399-6673	53	8	2540-00-417-2711	117A	17
5935-00-399-6673	60	11	3130-00-419-9460	113	13
5940-00-399-6676	28	14	5365-00-420-4985	147	6
5940-00-399-6676	30	7	5340-00-420-4986	37	14
5940-00-399-6676	30	16	5340-00-420-4995	44	3
5940-00-399-6676	36	13	2805-00-420-5043	2	1
5940-00-399-6676	42	124	5315-00-420-5754	23	7
5940-00-399-6676	48	1	2540-00-420-8858	175	1
			4710-00-420-8861	174	36
			2540-00-420-8862	174	51

Section IV. NATIONAL STOCK NUMBER AND PART NUMBER INDEX

STOCK NUMBER	FIGURE NO.	ITEM NO.	STOCK NUMBER	FIGURE NO	ITEM NO
2540-00-420-8864	174	10	5120-00-473-7373	217	21
2540-00-420-8865	174	59	5120-00-473-7374	217	22
2540-00-420-8866	174	3	4910-00-473-7556	216	10
2540-00-420-8868	174	23	2540-00-477-3553	171	12
2540-00-420-8869	174	24	2540-00-477-6179	200	6
2540-00-420-8870	174	28	2540-00-477-6160	200	18
2590-00-420-8871	174	25	2520-00-478-5862	93	
2540-00-420-8872	174	27	2540-00-484-0700	174	31
2530-00-420-8955	103	2	2540-00-484-0779	204	12
2520-00-420-8957	84	14	2910-00-484-0782	12	14
3040-00-420-8971	123	11	5999-00-485-8954	51	4
2540-00-421-1515	174	62	5999-00-485-8954	53	2
5315-00-422-1621	180	25	5999-00-485-8954	57	18
2520-00-422-1992	87	25	5999-00-485-8954	58	2
4730-00-427-7565	117	9	5999-00-485-8954	59	11
4730-00-427-7565	117A	9	5999-00-485-8954	60	9
5310-00-429-1771	113	30	5999-00-485-8954	64	2
4010-00-430-4232	16	21	5999-00-485-8954	66	2
3010-00-432-7236	1	3	5999-00-485-8954	66	22
4730-00-433-2807	171	41	5999-00-485-8954	67	15
4730-00-434-1771	89	2	5999-00-485-8954	69	8
5365-00-434-4583	204	24	5999-00-455-8954	69	15
2510-00-435-4553	130	6	5999-00-485-8954	69	32
4730-00-435-8625	117	20	5999-00-485-8954	72	10
5930-00-436-4600	35	14	5999-00-485-8954	72	12
2590-00-436-4605	48	8	5999-00-485-8954	73	2
3040-00-437-7204	134	9	5999-00-485-8954	80	11
2990-00-438-1589	191	17	5999-00-485-8954	165	25
5935-00-442-5419	173	7	5999-00-485-8954	166	21
2590-00-442-5905	146	3	5999-00-485-8955	50	2
2510-00-442-5930	5	9	5999-00-485-8955	57	2
2530-00-442-6040	99	6	5999-00-485-8955	59	2
2510-00-443-0210	5	30	5999-00-485-8955	60	2
4210-00-443-0622	137	16	5999-00-485-8955	62	2
2520-00-443-4816	91	11	5999-00-485-8955	65	2
2920-00-443-4866	25	20	5999-00-485-8955	66	14
6220-00-443-5076	73	1	5999-00-485-8955	66	24
2510-00-445-6232	123	8	5999-00-485-8955	67	2
2510-00-445-6232	126	18	5999-00-485-8955	72	2
2590-00-445-6996	206	36	5999-00-485-8955	78	8
2590-00-446-3267	38	21	5999-00-485-8955	165	12
4820-00-448-5221	155	7	5999-00-485-8955	166	10
5340-00-448-5293	146	6	4710-00-485-9647	84	19
2540-00-449-7956	133	10	5935-00-489-6784	50	3
5340-00-453-9179	5	8	5935-00-489-6784	58	3
4730-00-453-9304	109	5	5935-00-489-6784	61	3
5306-00-453-9333	104	5	5935-00-489-6784	61	7
5315-00-453-9344	129	19	5935-00-489-6784	72	3
3020-00-454-8617	180	17	5935-00-489-6784	165	24
4820-00-456-1783	149	30	4730-00-490-2671	213	8
5305-00-456-2582	174	30	2540-00-490-5606	205	4
5305-00-456-2582	177	14	2590-00-493-8973	27	4
5305-00-456-2582	177	24	2540-00-494-8226	206	6
5340-00-456-5945	123	12	5975-00-497-2158	174	26
5365-00-456-5958	123	6	2540-00-499-2869	122	5
5340-00-457-0493	123	14	5340-00-501-7272	204	19
5340-00-457-0494	123	7	2590-00-503-1690	205	5
4010-00-457-1220	BULK		2540-00-503-1702	206	11
3130-00-457-9308	97	4	2540-00-503-1714	204	27
5365-00-462-2909	126	8	2540-00-503-1729	204	3
5365-00-462-2910	126	7	5310-00-503-6508	120	18
5935-00-462-2913	60	3	9390-00-505-6594	BULK	
5935-00-462-2913	60	10	5330-00-508-1981	145	16
5935-00-462-2913	64	3	5330-00-508-2639	145	24
5935-00-462-2913	66	13	5330-00-509-2726	1	11
5935-00-462-2913	66	21	6220-00-511-1769	39	5
5935-00-462-2913	67	16	6220-00-511-1769	40	5
5935-00-462-2913	69	31	2590-00-514-0454	205	7
5935-00-462-2913	72	13	5315-00-514-2660	13	Z
5935-00-462-2913	78	9	5310-00-514-6158	103	15
5935-00-462-2913	165	11	5310-00-514-6158	107	17
5935-00-462-2913	166	20	5310-00-514-6162	103	13
6220-00-462-8204	203	5	5310-00-514-6162	107	15
2510-00-462-8205	206	14	5340-00-519-6382	110	5
2510-00-462-8206	120	31	2940-00-522-2574	3	4
4710-00-462-8540	149	37	5360-00-524-6247	134	10
4710-00-462-8543	149	32	5340-00-526-6186	12	12
2510-00-464-4548	120	25	5340-00-526-6186	136	2
9390-00-464-4756	BULK		5340-00-526-6186	202	13
2590-00-472-2714	23	27	5330-00-526-6229	143	8

Section IV. NATIONAL STOCK NUMBER AND PART NUMBER INDEX

STOCK NUMBER	FIGURE NO.	ITEM NO.	STOCK NUMBER	FIGURE NO	ITEM NO
5340-00-530-5021	202	9	5925-00-553-2214	196	5
5340-00-530-6808	18	12	4730-00-554-7617	92	25
5305-00-531-0450	110	2	4730-00-554-7617	148	19
5305-00-531-0450	112	2	4730-00-554-7517	149	1
5305-00-531-0450	196	2	4730-00-554-8015	212	4
5330-00-531-4588	87	24	4730-00-554-8018	90	5
5305-00-532-9125	218	6	4730-00-554-8020	89	8
4020-00-536-3476	BULK		4730-00-554-9180	4	9
4020-00-536-3476	BULK		4730-00-554-9180	119	6
5935-00-537-0167	53	3	4730-00-554-9180	119A	6
5935-00-537-0167	67	3	4730-00-554-9247	89	10
5935-00-537-0167	69	14	4730-00-555-9372	42	13
2590-00-537-0229	47	30	5120-00-557-3615	217	19
5330-00-537-0849	120	12	6220-00-557-8228	38	45
4720-00-537-0947	4	14	6220-00-557-8229	38	11
2940-00-537-1070	5	25	5310-00-559-0070	6	4
2940-00-537-1071	5	26	5310-00-559-0070	36	17
2510-00-538-1397	134	19	5310-00-559-0070	153	8
2510-00-538-1398	134	14	5310-00-559-0070	183	14
1025-00-538-1403	134	13	5310-00-559-0070	190	2
5315-00-538-1404	134	7	5330-00-559-6184	145	9
5315-00-538-1406	134	8	2540-00-560-0947	134	5
5365-00-540-0713	85	19	2540-00-560-0950	134	6
5365-00-540-0713	8	1	2540-00-560-0959	134	2
4730-00-561-1204	149	28	5310-00-562-0037	31	6A
4730-00-541-1750	118	19	5330-00-563-0290	25	14
4730-00-541-1750	119A	9	6250-00-563-4462	30	2
4730-00-541-1756	119	34	5325-00-563-4487	61	9
4730-00-541-1756	119A	64	6145-00-567-3255	BULK	7
4730-00-541-1757	118	25	5910-00-571-6854	183	7
4730-00-541-1757	148	21	5310-00-571-9635	87	18
4820-00-541-3541	195	26	4910-00-572-8612	216	11
4730-00-541-4901	14A	4	5935-00-572-9180	28	3
4730-00-541-4903	119	13	5935-00-572-9180	31	10
4730-00-541-4903	119A	46	5935-00-572-9180	36	10
4730-00-541-6478	118	11	5935-00-572-9180	37	8
4730-00-541-6479	4	13	5935-00-572-9180	42	21
4730-00-541-6479	119	1	5935-00-572-9180	50	8
4730-00-541-6479	119A	1	5935-00-572-9180	53	11
4730-00-541-6488	119	11	5935-00-572-9180	57	23
4730-00-541-7790	214	7	5935-00-572-9180	58	10
5940-00-542-7311	177	31	5935-00-572-9180	62	5
5305-00-543-2394	43	9	5935-00-572-9180	63	3
5310-00-543-2410	168	18	5935-00-572-9180	64	10
5305-00-543-2419	1	11	5935-00-572-9180	65	14
5305-00-543-2752	168	27	5935-00-572-9180	66	33
5305-00-543-2866	200	22	5935-00-572-9180	69	23
6325-00-543-2902	177	2	5935-00-572-9180	72	17
5305-00-543-5795	25	26	5935-00-572-9180	77	3
5340-00-545-4207	142	11	5935-00-572-9180	78	3
4930-00-545-8639	216	5	5935-00-572-9180	165	28
6210-00-548-0604	168	5	5935-00-572-9180	166	22
5930-00-548-8046	159	22	5935-00-572-9180	168	14
5940-00-549-6581	45	5	5935-00-572-9180	168	20
5940-00-549-6583	45	7	5935-00-572-9180	187	3
5310-00-550-1130	14A	14	5935-00-572-9180	188	3
5310-00-550-1130	22	9	5330-00-576-4609	46	38
5310-00-550-1130	27	2	5310-00-576-5752	14	15
5310-00-550-1130	29	4	5310-00-576-5752	46	18
5310-00-550-1130	42	15	5310-00-576-5752	98A	10
5310-00-550-1130	46	4	5310-00-576-5752	135	10
5310-00-550-1130	127	8	5310-00-576-5752	159	35
5310-00-550-1130	127	10	5310-00-576-5752	160	21
5310-00-550-1130	128	7	5310-00-576-5752	179	3
5310-00-550-1130	128	10	5310-00-576-5752	183	8
5310-00-550-1130	134	1	5310-00-576-5752	191	10
5310-00-550-1130	148	14	5930-00-577-8841	30	10
5310-00-550-1130	148	27	2540-00-578-0205	183	10
5310-00-550-1130	159	38	5310-00-579-0079	6	1
5310-00-550-1130	169	17	5310-00-579-0079	177	32
5310-00-550-1130	170	7	5310-00-579-0079	183	2
5310-00-550-1130	172	7	5330-00-579-3156	124	3
5310-00-550-1130	191	7	5330-00-579-7542	25	11
5310-00-550-1130	196	7	5330-00-579-8108	6	8
5310-00-550-1130	203	9	4730-00-580-2120	90	4
5310-00-550-1130	204	22	5330-00-580-5759	106	4
5310-00-550-1130	205	15	2540-00-582-5496	180	13
5310-00-550-1130	206	13	5310-00-582-5966	5	10
5925-00-553-2274	170	5	5310-00-582-5965	9	10
5925-00-553-2274	172	5	5310-00-582-5965	9A	9

Section IV. NATIONAL STOCK NUMBER AND PART NUMBER INDEX

STOCK NUMBER	FIGURE NO.	ITEM NO.	STOCK NUMBER	FIGURE NO	ITEM NO
5310-00-582-5965	11	14	5310-00-595-7044	196	14
5310-00-582-5965	12	13	5310-00-595-7237	3	7
5310-00-582-5965	13	25	5310-00-595-7237	37	3
5310-00-582-5965	15	17	5310-00-595-7237	136	8
5310-00-582-5965	16	8	5310-00-595-7237	158	2
5310-00-582-5965	21	11	5310-00-595-7237	200	11
5310-00-582-5965	23	29	5310-00-595-7237	203	7
5310-00-582-5965	29	11	5310-00-595-7237	204	7
5310-00-582-5965	34	2	5310-00-595-7237	205	17
5310-00-582-5965	44	2	5310-00-595-7237	206	8
5310-00-582-5965	40	19	5310-00-596-7691	122	11
5310-00-582-5965	84	20	5310-00-596-7691	183	12
5310-00-582-5965	91	2	5310-00-596-7693	183	5
5310-00-582-5965	92	37	5340-00-597-0082	21	23
5310-00-582-5965	99	7	5360-00-597-2317	16	19
5310-00-582-5965	113	9	5360-00-597-2317	98	9
5310-00-582-5965	117A	2.2	5315-00-597-7399	114	13
5310-00-582-5965	118	9	5365-00-598-5362	70	2
5310-00-582-5965	119	17	5365-00-598-5362	79	3
5310-00-582-5965	119A	12	5330-00-599-3072	87	28
5310-00-582-5965	120	4	2520-00-604-0777	85	18
5310-00-582-5965	125	12	2510-00-604-7363	206	17
5310-00-582-5965	129	2	9905-00-604-7361	136	5
5310-00-582-5965	136	3	5120-00-605-3926	217	12
5310-00-582-5965	137	18	5310-00-606-8281	177	33
5310-00-582-5965	141	4	5310-00-606-8281	178	17
5310-00-582-5965	149	21	2540-00-600-8102	199	2
5310-00-582-5965	152	2	5315-00-610-5729	98	1
5310-00-582-5965	153	17	5315-00-610-5729	133	14
5310-00-582-5965	155	14	2510-00-613-6715	206	21
5310-00-582-5965	156	3	5935-00-614-3959	69	7
5310-00-582-5965	157	2	5930-00-615-7897	170	13
5310-00-582-5965	159	12	5930-00-615-7897	172	13
5310-00-582-5965	160	16	5930-00-615-7897	196	13
5310-00-582-5965	171	5	5970-00-615-8884	57	16
5310-00-582-5965	176	6	5970-00-615-8884	64	4
5310-00-582-5965	180	9	5970-00-615-8884	67	17
5310-00-582-5965	181	13	5970-00-615-8884	72	8
5310-00-582-5965	182	10	5315-00-616-5514	131	19
5310-00-582-5965	195	2	5315-00-616-5514	131A	19
5310-00-582-5965	202	12	5315-00-616-5515	91	25
5310-00-582-5965	205	19	5935-00-617-7250	57	4
5310-00-582-5965	211	3	5935-00-617-7250	85	10
5310-00-582-5965	212	6	2540-00-619-9596	200	14
5310-00-582-5965	213	3	5340-00-620-9960	134	20
5310-00-582-5965	214	4	5340-00-620-9961	134	17
5320-00-584-0091	136	5.4	5935-00-622-4948	41	18
5330-00-584-0265	148	26	5935-00-622-4948	208	18
5310-00-584-5272	1	9	2540-00-622-7002	200	12
5310-00-584-5272	3	23	5325-00-623-0928	41	23
5310-00-584-5272	17	9	5325-00-623-0928	208	23
5310-00-584-5272	23	14	5945-00-623-9329	169	19
5310-00-584-5272	102	13	5330-00-627-6143	92	6
5310-00-584-5272	106	11	2540-00-631-6749	183	4
5310-00-584-5272	126	1	5120-00-632-5797	217	8
5310-00-584-5272	131	8	5305-00-633-0785	41	4
5310-00-584-5272	131A	8	5305-00-633-0785	208	4
5310-00-584-5272	137	2	5945-00-636-8778	27	1
5310-00-584-5272	146	8	5310-00-637-9541	1	12
5310-00-584-5272	200	17	5310-00-637-9541	2	2
5310-00-584-7889	145	17	5310-00-637-9541	3	5
4010-00-585-2108	BULK		5310-00-637-9541	5	2
4010-00-585-2108	149	24	5310-00-637-9541	8	4
5330-00-585-7723	148	15	5310-00-637-9541	11	2
5330-00-585-7723	169	15	5310-00-637-9541	16	39
5330-00-585-7864	6	13	5310-00-637-9541	19	14
5330-00-585-8249	102	9	5310-00-637-9541	20	6
5975-00-588-0387	33	8	5310-00-637-9541	23	5
5120-00-588-4808	218	10	5310-00-637-9541	28	7
5305-00-590-7863	17A	6	5310-00-637-9541	35	13
9505-00-592-4690	BULK		5310-00-637-9541	44	12
4720-00-592-8935	14	5	5310-00-637-9541	48	6
5305-00-592-9988	174	13	5310-00-637-9541	101	4
5310-00-595-6057	17	11	5310-00-637-9541	103	20
5310-00-595-7044	159	27	5310-00-637-9541	107	6
5310-00-595-7044	165	17	5310-00-637-9541	113	25
5310-00-595-7044	170	14	5310-00-B37-9541	119A	27
5310-00-595-7044	172	14	5310-00-637-9541	120	1
5310-00-595-7044	193	2	5310-00-637-9541	126	34
			5310-00-637-9541	129	23

Section IV. NATIONAL STOCK NUMBER AND PART NUMBER INDEX

STOCK NUMBER	FIGURE NO.	ITEM NO.	STOCK NUMBER	FIGURE NO	ITEM NO
5310-00-631-9541	130	4	5935-00-686-9962	60	8
5310-00-637-9541	132	9	5935-00-686-9962	66	19
5310-00-637-9541	142	13	5935-00-686-9962	69	29
5310-00-637-9541	144	1	5935-00-686-9962	72	11
5310-00-637-9541	146	11	5935-00-686-9962	166	18
5310-00-637-9541	200	8	5930-00-688-9881	42	1
5310-00-637-9541	205	21	5935-00-691-5591	76	5
5310-00-637-9541	213	6	2590-00-693-3452	39	16
5310-00-637-9541	214	10	2920-00-695-6223	BULK	
5310-00-638-8965	131	15	2920-00-695-6223	BULK	
4730-00-640-0461	4	7	6680-00-695-7189	210	3
4730-00-640-0461	12	1	2590-00-695-9076	71	10
4730-00-640-0461	119	14	2590-00-695-9076	159	23
4730-00-640-0461	119A	8	2590-00-695-9076	161	4
4730-00-640-0461	212	12	2590-00-695-9076	162	3
4730-00-640-0632	119	9	2590-00-695-9076	164	10
4730-00-640-0632	119A	40	2590-00-695-9076	166	26
5330-00-641-4336	46	35	2590-00-695-9076	192	3
5330-00-641-4336	159	4	2590-00-695-9076	193	7
5340-00-647-3933	73	11	2590-00-695-9076	194	4
5930-00-655-1514	170	3	5935-00-695-9077	159	28
5930-00-655-1514	172	3	5935-00-695-9077	165	16
5930-00-655-1514	196	3	5935-00-695-9077	170	15
5305-00-655-9546	44	6	5935-00-695-9077	172	15
5310-00-655-9860	54	2	5935-00-695-9077	190	7
5310-00-655-9860	55	2	5935-00-695-9077	193	3
5310-00-655-9860	56	6	5935-00-695-9077	196	15
5310-00-655-9860	62	17	5975-00-697-6991	69	4
5310-00-655-9860	69	11	5975-00-697-7769	60	7
5310-00-655-9860	71	2	5975-00-697-7769	64	11
5310-00-655-9860	74	16	5975-00-697-7769	66	10
5310-00-655-9860	79	2	5975-00-697-7769	67	11
5310-00-655-9860	164	2	5975-00-697-7769	69	28
5310-00-655-9860	166	6	5975-00-697-7769	72	25
5310-00-656-0067	78	4	5975-00-697-7769	78	11
5310-00-656-0067	168	13	5975-00-697-7769	165	8
5975-00-660-5962	76	10	5915-00-697-7769	166	17
3120-00-661-7133	117	23	5935-00-698-3713	85	25
3120-00-661-7133	117A	22	4730-00-698-4045	14A	10
5340-00-664-7301	157	14	6220-00-699-8103	38	38
6220-00-669-5623	37	9	6220-00-699-8104	38	33
5935-00-677-4444	165	2	6210-00-699-9458	30	30
2540-00-678-4177	211	7	5325-00-700-6032	126	23
6685-00-678-7768	174	32	2590-00-700-6743	206	39
5340-00-678-9031	180	5	4730-00-701-7737	198	7
5340-00-679-1490	122	4	5330-00-702-1048	145	10
5340-00-679-1491	122	7	4730-00-702-2104	92	33
5930-00-679-5925	177	20	2520-00-702-4578	96	
2590-00-679-9710	57	9	5306-00-702-6344	126	10
2590-00-679-9710	80	5	2510-00-703-4108	180	22
5365-00-682-1543	99	1	5360-00-704-4253	114	6
5365-00-682-1543	99A	1	6145-00-705-6674	BULK	
2590-00-683-0598	44	11	6145-00-705-6678	BULK	
4730-00-683-8688	14A	9	5940-00-705-6705	161	1
4730-00-683-8838	92	20	5940-00-705-6705	194	1
4730-00-683-8838	145	17	5940-00-705-6706	173	10
4730-00-683-8040	148	4	5940-00-705-6708	65	7
5330-00-684-3206	92	31	5940-00-705-6708	74	7
5330-00-684-7851	13	4	5940-00-705-6708	187	8
5305-00-685-1634	177	30	5940-00-705-6708	189	8
5310-00-685-3228	22	7	5940-00-705-6709	49	1
5310-00-685-3228	179	14	5940-00-705-6709	51	11
5935-00-686-2599	53	1	5940-00-705-6709	60	12
5935-00-686-2599	69	12	5940-00-705-6709	61	13
5935-00-686-2604	57	1	5940-00-705-6709	63	6
5935-00-686-2605	64	1	5940-00-705-6709	66	15
5935-00-686-2605	67	14	5940-00-705-6709	73	16
5935-00-686-2606	62	1	5940-00-705-6709	163	4
5935-00-686-2606	166	7	5940-00-705-6709	165	1
5935-00-686-2607	55	1	5940-00-705-6709	166	14
5935-00-686-2607	71	1	5940-00-705-6709	173	8
5935-00-686-2607	79	7	5940-00-705-6709	184	1
5935-00-686-2607	164	1	5940-00-705-6709	197	8
5935-00-686-2610	69	1	5940-00-705-6709	207	8
5935-00-686-4007	80	8	5940-00-705-6711	52	1
5935-00-686-9374	54	1	5940-00-705-6711	65	8
5935-00-686-9374	56	7	5940-00-705-6730	70	7
5935-00-686-9374	71	7	5940-00-705-6730	80	24
5935-00-686-9374	79	1	5940-00-705-6732	54	8
5935-00-686-9374	164	7			

Section IV. NATIONAL STOCK NUMBER AND PART NUMBER INDEX

STOCK NUMBER	FIGURE NO.	ITEM NO.	STOCK NUMBER	FIGURE NO	ITEM NO
5930-00-705-7187	41	38	2520-00-730-6642	118	23
5930-00-705-7187	208	38	2590-00-730-6658	113	7
5360-00-705-7189	41	37	5310-00-730-7324	148	34
5360-00-705-7189	208	37	5310-00-732-0558	142	12
5310-00-705-7355	125	14	5310-00-732-0558	200	21
2510-00-706-6967	202	17	5310-00-732-0559	3	8
2540-00-706-8219	115	1	5310-00-732-0559	98	11
5315-00-706-9195	115	3	5310-00-732-0559	98A	5
2510-00-707-0723	126	20	5310-00-732-0559	113	26
5120-00-708-2997	217	9	5310-00-732-0559	126	33
5120-00-708-3639	217	11	5310-00-732-0559	132	12
5120-00-708-3642	218	12	5310-00-732-0559	137	8
5120-00-708-3883	217	14	5310-00-732-0559	154	2
2910-00-710-6054	195	22	5310-00-732-0559	202	3
5365-00-715-1152	99	9	5310-00-732-0559	204	25
5305-00-716-8132	3	14	5310-00-732-0559	205	16
5305-00-716-8174	102	21	5310-00-732-0560	3	24
5305-00-716-8176	3	22	6680-00-732-0561	210	10
5305-00-716-8192	45	9	5365-00-732-0642	39	11
5305-00-719-5349	30	26	5365-00-732-0642	40	12
5305-00-719-5349	168	24	5365-00-732-0642	41	1
4820-00-720-3991	118	22	5365-00-732-0642	208	1
5365-00-720-3064	99	13	5930-00-732-0651	41	30
5305-00-720-8245	17	6	5930-00-732-0651	208	30
5305-00-720-8245	17	19	5310-00-732-0652	41	35
5305-00-721-4440	17	15	5310-00-732-0652	208	35
5305-00-721-4440	17A	2	5310-00-732-0654	41	33
5365-00-721-4828	148	36	5310-00-732-0654	208	33
2590-00-722-3611	45	12	5330-00-732-0555	41	34
2530-00-722-3629	103	17	5330-00-732-0655	208	34
2530-00-722-3629	107	19	5355-00-732-0656	41	39
2530-00-722-3630	105	1	5355-00-732-0656	208	39
2530-00-722-3630	109	7	5305-00-732-0657	41	36
2590-00-722-3631	116	4	5305-00-732-0657	208	36
5330-00-722-3632	102	11	1025-00-732-1461	91	18
3020-00-722-3633	110	3	1025-00-732-1461	126	27
2530-00-722-3634	107	4	1025-00-732-1461	131	14
2530-00-722-3635	106	16	1025-00-732-1461	131A	14
2530-00-722-3637	107	3	1025-00-732-1461	147	20
5330-00-722-3638	101	2	2590-00-733-4738	146	2
2530-00-722-3639	106	5	2590-00-733-4739	146	18
2530-00-722-3648	107	12	2530-00-733-8153	112	5
2530-00-722-3660	101	6	5120-00-733-8909	216	12
2530-00-722-3665	101	7	5120-00-733-8912	216	13
2530-00-722-3668	101	1	5120-00-733-8929	218	5
5330-00-722-3746	11	11	5120-00-733-8943	218	1
5330-00-722-3746	195	15	5120-00-733-8948	217	1
2590-00-722-3762	45	14	5120-00-733-8949	218	4
2590-00-722-3796	47	21	5120-00-733-8951	217	2
2540-00-722-3803	31	16	5120-00-733-8953	218	2
2590-00-722-3839	47	20	5120-00-733-8961	217	10
2590-00-722-3841	47	14	5120-00-733-8964	217	25
4910-00-722-3885	218	8	5120-00-733-8969	217	24
4910-00-722-3886	218	7	5120-00-733-8970	217	15
4910-00-722-3888	217	16	5120-00-733-8973	218	3
4910-00-722-3896	217	17	5120-00-733-8979	218	15
5120-00-722-4063	218	20	5120-00-733-8982	218	11
5120-00-722-4067	216	18	2590-00-734-5262	47	3
5120-00-722-4071	216	19	2590-00-734-5281	47	33
5120-00-722-4083	216	20	5340-00-735-3494	46	1
5120-00-722-4089	216	21	2590-00-735-4063	35	15
5120-00-722-4093	216	23	2540-00-735-4258	212	8
5365-00-724-2436	85	7	2520-00-735-4279	145	6
5305-00-724-5815	146	7	5940-00-735-5520	55	8
5305-00-724-5911	18	13	5110-00-735-5872	218	18
5935-00-725-4153	163	1	5310-00-735-6189	87	20
5935-00-725-4153	173	4	5365-00-735-6216	87	6
5935-00-725-4153	197	1	4730-00-736-0225	17	20
5305-00-725-4183	126	16	5330-00-736-0226	144	4
5305-00-725-4183	131	7	2520-00-736-0232	149	35
5305-00-725-4183	131A	7	2520-00-736-0234	118	7
5305-00-725-4183	206	40	2520-00-736-0235	148	24
4710-00-725-5286	13	27	2520-00-736-0236	118	8
2590-00-726-3484	29	5	1025-00-736-0245	148	3
5305-00-727-3768	29	6	4720-00-736-0247	149	9
5305-00-727-5677	110	1	4820-00-736-0248	148	16
5310-00-728-2044	35	2			
2530-00-730-6526	110	4			
5930-00-730-6623	28	5			
5930-00-730-6623	42	23			



Section IV. NATIONAL STOCK NUMBER AND PART NUMBER INDEX

STOCK NUMBER	FIGURE NO.	ITEM NO.	STOCK NUMBER	FIGURE NO	ITEM NO
2520-00-736-3593	84	1	9905-00-752-4649	42	22
5330-00-736-4255	103	16	9905-00-752-4649	50	13
5330-00-736-4255	107	18	9905-00-752-4649	51	8
2530-00-736-4672	103	5	9905-00-752-4649	58	11
2530-00-736-4672	107	7	9905-00-752-4649	61	12
6330-00-736-4673	103	8	9905-00-752-4649	62	11
5330-00-736-4673	101	100	9905-00-752-4649	65	17
4910-00-737-0432	216	2	9905-00-752-4649	66	16
6680-00-737-2728	210	2	9905-00-752-4649	67	7
5305-00-737-5694	39	12	9905-00-752-4649	69	5
6305-00-737-5694	40	13	9905-00-752-4649	73	12
5305-00-737-5694	41	2	9905-00-752-4649	75A	4
5305-00-737-5694	208	2	9905-00-752-4649	78	15
5330-00-737-6629	20	4	9905-00-752-4649	80	27
5365-00-737-6631	20	3	9905-00-752-4649	162	4
2990-00-737-8891	16	24	9905-00-752-4649	163	3
5360-00-737-9067	81	1	9905-00-752-4649	164	11
2530-00-737-9071	103	4	9905-00-752-4649	165	5
4210-00-737-9340	213	5	9905-00-752-4649	166	1
4210-00-737-9340	214	1	9905-00-752-4649	168	19
2590-00-738-1028	36	4	9905-00-752-4649	173	9
2990-00-740-2722	16	23	9905-00-752-4649	184	2
5310-00-741-2834	38	7	9905-00-752-4649	185	1
5935-00-741-3822	65	4	9905-00-752-4649	186	6
5935-00-741-3822	66	12	9905-00-752-4649	187	6
5935-00-741-3822	78	10	9905-00-752-4649	188	6
5935-00-741-3822	165	10	9905-00-752-4649	189	6
2520-00-744-3787	91	20	9905-00-752-4649	192	4
2520-00-744-3788	87	5	9905-00-752-4649	193	4
6210-00-745-7649	168	4	9905-00-752-4649	197	3
4720-00-745-7662	92	14	9905-00-752-4649	207	6
5330-00-745-7665	96	10	5935-00-752-4942	61	1
9905-00-745-7716	150	20	5935-00-752-4943	61	5
9905-00-745-7717	150	25	5330-00-752-6014	39	4
9905-00-745-7718	150	24	5330-00-752-6014	40	4
9905-00-745-7719	150	14	6220-00-752-6018	40	1
9905-00-745-7720	150	22	6220-00-752-6020	39	1
9905-00-745-7721	150	13	2530-00-752-8974	101	10
9905-00-745-7722	150	16	2530-00-752-8976	111	11
9905-00-745-7723	150	17	2530-00-752-8981	101	9
9905-00-745-7724	150	26	2530-00-752-8983	101	8
2930-00-745-7766	18	19	5340-00-753-3741	202	8
2930-00-745-7767	21	19	5340-00-753-3742	202	14
5330-00-745-7768	23	13	5310-00-753-6330	131A	15
2930-00-745-7769	23	22	5315-00-754-0848	16	13
2590-00-745-7779	135	4	5320-00-754-0991	123	1
2590-00-745-7779	204	15	5935-00-754-9093	67	1
3120-00-745-7780	131	16	2990-00-756-2403	152	18
3120-00-745-7780	131A	16	2520-00-756-2702	91	22
5330-00-745-7781	123	5	2520-00-756-2703	91	17
2590-00-745-7782	131	9	3020-00-756-2705	87	9
2590-00-745-7782	131A	9	2520-00-756-2706	87	23
2540-00-745-7783	131	1	5330-00-756-3596	155	18
2540-00-745-7783	131A	1	2520-00-757-1953	96	12
2590-00-745-7784	131	6	2540-00-759-3946	152	13
5330-00-745-7806	120	9	2510-00-759-3952	160	2
2590-00-745-7807	131	17	9905-00-761-2261	150	10
2590-00-745-7807	131A	17	5305-00-761-4227	102	14
2590-00-745-7809	133	18	5305-00-761-4227	106	15
5360-00-745-7811	171	9	5305-00-761-4227	135	12
5330-00-745-7814	132	2	5310-00-761-6882	46	21
5330-00-745-7821	19	9	5310-00-761-6882	134	16
2540-00-745-7823	135	16	5310-00-761-6882	153	19
2590-00-745-7892	30	1	5310-00-761-6882	159	20
4710-00-745-7979	149	25	5310-00-761-6882	170	8
4710-00-745-7982	119	23	5310-00-761-6882	171	4
4710-00-745-7983	119	25	5310-00-761-6882	172	8
4710-00-745-7983	119A	67	6310-00-761-6882	196	8
4710-00-745-7985	119	26	2540-00-762-1731	171	22
4710-00-745-7985	119A	68	2815-00-762-4500	1	7
4710-00-745-7989	149	41	2540-00-763-1228	199	11
4710-00-745-7994	118	27	2590-00-763-7386	160	14
4710-00-745-7999	92	29	2540-00-763-7387	156	16
3020-00-751-9068	86	1	2540-00-763-7388	160	8
5330-00-752-0358	174	49	3120-00-163-8930	15	3
5310-00-752-1166	103	12	3120-00-763-8930	91	26
5310-00-752-1166	107	14	5340-00-764-2334	160	24
5930-00-752-2766	34	5	5340-00-764-2334	182	4
9905-00-752-4649	28	4	5340-00-764-7051	46	17
9905-00-752-4649	31	9	9905-00-764-7055	195	9

Section IV. NATIONAL STOCK NUMBER AND PART NUMBER INDEX

STOCK NUMBER	FIGURE NO.	ITEM NO.	STOCK NUMBER	FIGURE NO	ITEM NO
2540-00-764-7058	160	4	5935-00-772-2344	165	1
2540-00-764-8317	180	20	5935-00-772-2353	50	1
5310-00-765-3197	153	6	5935-00-772-2353	72	1
5330-00-766-6664	18	5	5935-00-772-2354	58	1
5310-00-768-0319	9	9	5935-00-772-2354	165	22
5310-00-768-0319	9A	8	5935-00-772-3307	43	5
5310-00-768-0319	12	15	5935-00-772-3307	57	20
5310-00-768-0319	16	9	5935-00-772-3307	59	6
5310-00-768-0319	22	8	5935-00-772-3307	60	5
5310-00-768-0319	23	30	5935-00-772-3307	64	13
5310-00-768-0319	29	7	5935-00-172-3307	65	15
5310-00-768-0319	34	1	5935-00-772-3307	66	8
5310-00-768-0319	46	22	5935-00-772-3307	67	13
5310-00-768-0319	91	1	5935-00-772-3307	69	26
5310-00-168-0319	92	13	5935-00-772-3307	72	
5310-00-768-0319	119A	43	5935-00-772-3307	78	13
5310-00-768-0319	127	9	5935-00-772-3307	165	6
5310-00-768-0319	127	11	5935-00-772-3307	166	15
5310-00-768-0319	128	8	6220-00-772-9788	38	32
5310-00-768-0319	128	11	5360-00-772-9800	30	8
5310-00-768-0319	136	4	5935-00-773-1428	46	39
5310-00-768-0319	141	5	2590-00-775-5617	26	6
5310-00-768-0319	149	18	2510-00-775-5847	46	3
5310-00-768-0319	152	25	2510-00-775-5847	84	23
5310-00-768-0319	156	2	5340-00-776-8809	211	10
5310-00-768-0319	159	13	5340-00-778-2738	211	8
5310-00-768-0319	169	16	5365-00-780-9640	129	9
5310-00-768-0319	171	23	5325-00-781-0309	171	26
5310-00-768-0319	180	10	5305-00-781-3924	200	16
5310-00-768-0319	191	21	2590-00-781-8567	141	3
5310-00-768-0319	195	1	2930-00-781-8684	24	
5310-00-768-0319	202	6	5305-00-782-9495	23	15
5310-00-768-0321	17	8	2990-00-787-8523	174	45
1005-00-768-7083	44	10	6115-00-787-8524	174	21
2510-00-769-7483	181	8	6115-00-787-8530	175	2
2510-00-769-7483	181	12	6105-00-787-8532	175	5
2920-00-770-1642	6	7	5365-00-787-8533	175	6
2520-00-771-4511	212	1	5310-00-789-0398	174	63
5310-00-771-4911	114	3	5935-00-790-4614	170	27
5315-00-771-5376	80	14	5935-00-790-4614	172	27
5999-00-771-6523	80	12	5935-00-790-4614	196	27
5999-00-771-6527	74	2	4520-00-790-8417	177	5
5975-00-771-6634	53	12	5310-00-791-1402	175	7
5975-00-771-6634	67	21	5310-00-791-1402	178	5
5975-00-771-6634	69	16	2540-00-792-8711	13	5
5935-00-771-6780	56	]	2540-00-792-8711	195	14
5935-00-771-6780	57	14	2590-00-792-8712	190	5
5935-00-771-6781	70	1	2540-00-792-8728	160	9
5935-00-771-6781	71	6	2540-00-792-8745	171	8
5935-00-771-6781	80	4	2590-00-792-8747	171	7
5935-00-771-6781	164	6	5305-00-794-1104	175	9
5935-00-771-6793	66	23	5305-00-794-1104	178	1
5935-00-771-6794	66	1	4910-00-795-0189	216	4
5935-00-771-8192	58	4	4910-00-795-0198	216	3
5935-00-771-8192	69	10	2990-00-795-1659	177	28
5935-00-771-8192	73	6	2510-00-795-1735	170	12
5935-00-771-8192	165	23	2510-00-795-1735	172	12
5935-00-772-0484	65	1	2510-00-795-1735	196	12
5935-00-772-0485	43	7	6220-00-796-2241	41	3
5935-00-772-0485	57	15	6220-00-796-2241	208	3
5935-00-772-0485	72	7	5330-00-796-2242	41	26
5935-00-772-0873	80	7	5330-00-796-2242	208	26
5935-00-772-0874	80	21	5330-00-796-2243	208	24
5365-00-772-2322	50	5	6220-00-796-2244	41	27
5365-00-772-2322	58	13	6220-00-796-2244	208	27
5365-00-772-2322	62	16	6220-00-796-2245	208	25
5365-00-772-2322	69	35	5330-00-796-2254	41	14
5365-00-772-2322	72	18	5330-00-196-2254	208	14
5365-00-772-2322	73	3	2530-00-796-4695	102	2
5365-00-772-2322	165	21	5310-00-797-2040	38	27
5365-00-772-2322	166	5	6680-00-798-3056	210	8
5365-00-772-2343	69	3	5315-00-798-5626	113	15
5935-00-772-2344	43	6	5315-00-798-5633	113	23
5935-00-772-2344	57	19	6210-00-799-2905	31	5
5935-00-772-2344	64	12	5310-00-800-0076	170	11
5935-00-772-2344	65	16	5310-00-800-0076	172	11
5935-00-772-2344	66	9	5310-00-800-0076	196	11
5935-00-772-2344	67	12	2520-00-800-5747	91	15
5935-00-772-2344	72	6			
5935-00-772-2344	78	12			

Section IV. NATIONAL STOCK NUMBER AND PART NUMBER INDEX

STOCK NUMBER	FIGURE NO.	ITEM NO.	STOCK NUMBER	FIGURE NO	ITEM NO
2540-00-800-6115	135	2	5310-00-807-1469	6	10
5340-00-800-6227	136	10	5330-00-807-8993	3	17
5340-00-800-6232	136	1	5330-00-808-0794	90	3
2590-00-800-6366	137	12	5330-00-808-0794	118	10.3
2590-00-800-6386	137	13	5330-00-808-0794	119	12
5975-00-800-7477	57	8	5330-00-808-0794	149	29
5975-00-800-7477	80	6	5360-00-808-5984	23	31
3040-00-800-8042	87	11	2930-00-808-5987	19	12
2510-00-800-8445	128	14	2920-00-808-6055	26	1
2510-00-800-8446	127	21	5340-00-808-6433	23	18
2510-00-801-0053	126	21	5340-00-809-1490	15	16
2510-00-801-0068	126	31	5340-00-809-1490	46	9
2510-00-801-0164	120	7	5340-00-809-1490	119	16
2510-00-801-0167	120	24	5340-00-809-1490	119A	14
2510-00-801-0265	120	15	5340-00-809-1490	159	41
5340-00-801-0272	119	31	5340-00-809-1490	179	9
5340-00-801-0212	119A	60	5340-00-809-1490	211	2
2510-00-801-0284	11	4	5340-00-809-1490	212	7
3040-00-801-0379	132	9	5340-00-809-1492	22	4
2540-00-801-0387	120	20	5340-00-809-1492	28	11
5340-00-801-0394	34	3	5340-00-809-1492	46	10
2540-00-801-0498	118	12	5340-00-809-1494	46	13
2540-00-801-0599	29	9	5340-00-809-1500	48	7
2540-00-801-0650	133	7	5310-00-809-3078	154	11
2540-00-801-0670	133	3	5310-00-809-3078	160	6
2540-00-801-0787	135	13	5310-00-809-3078	205	10
2540-00-801-0938	15	8	5310-00-809-3078	206	16
2590-00-801-0939	515	5	5310-00-809-3079	127	20
2590-00-801-0983	16	41	5310-00-809-3079	128	15
2590-00-801-1019	15	9	5310-00-809-4058	11	17
2910-00-801-1032	16	28	5310-00-809-4058	46	42
2910-00-801-1038	16	35	5310-00-809-4058	91	24
2910-00-801-1040	16	29	5310-00-809-4058	92	12
2930-00-801-1043	19	3	5310-00-809-4058	100	22
2940-00-801-1045	a	3	5310-00-809-4058	113	29
2940-00-801-1046	a	8	5310-00-809-4058	118	29
2940-00-801-1052	5	4	5310-00-809-4058	149	23
2530-00-801-1055	113	21	5310-00-809-4058	160	19
2530-00-801-1141	100	2	5310-00-809-4058	169	21
2530-00-801-1142	113	8	5310-00-809-4058	180	8
2530-00-801-1145	113	12	5310-00-809-4058	182	17
5320-00-801-1548	174	1	5310-00-809-4058	202	19
5320-00-801-1548	177	26	5310-00-809-4058	204	23
2530-00-801-6614	103		5310-00-809-4058	215	5
5935-00-802-1919	60	1	5310-00-809-4061	1	4
5305-00-802-7785	29	2	5310-00-809-4061	137	14
5315-00-803-4062	19	10	5310-00-809-4061	138	6
5315-00-803-4062	126	15	5310-00-809-4085	169	14
5925-00-803-4424	36	t020	4730-00-809-5125	84	11
5925-00-803-4424	159	9	5340-00-809-5127	84	18
5925-00-803-4424	159	515	5360-00-809-5942	99	5
5330-00-803-7205	111	10	5310-00-809-5998	100	5
5330-00-803-7208	117A	10	5310-00-809-5998	120	19
5365-00-803-7301	99A	10	5310-00-809-5998	131	12
5365-00-803-7316	113	18	5310-00-809-5998	131A	12
5365-00-803-7350	111	24	5310-00-809-5998	133	6
5365-00-804-1509	100	15	5310-00-809-5998	211	21
5365-00-804-2026	145	23	5310-00-809-8544	36	2
5330-00-804-5694	85	20	5310-00-809-8544	160	11
5330-00-804-5694	88	2	5310-00-809-8546	25	21
5330-00-804-5694	89	11	5310-00-809-8546	121	10
5330-00-804-5694	92	36	5310-00-809-8546	148	29
5330-00-804-5694	148	17	5310-00-809-8546	174	42
5330-00-804-5695	118	3	5340-00-811-0606	BULK	
5330-00-804-5695	119A	56	5970-00-811-0640	BULK	
5330-00-804-5695	148	20	5315-00-811-1241	91	21
5330-00-804-5695	149	5	315-00-811-1275	132	3
5365-00-805-1403	118	23.2	5315-00-812-1215	123	13
5365-00-805-1403	147	3	5315-00-812-1215	154	8
5330-00-805-2966	4	6	5310-00-812-1797	99	19
5330-00-805-2966	12	20	5330-00-812-6669	25	25
5330-00-805-2966	109	4	5330-00-812-6672	25	19
5330-00-805-2966	118	1t	4720-00-812-7757	4	8
5330-00-805-2966	118	23.1	4720-00-812-7757	156	15
5330-00-805-2966	119	4	4720-00-812-7758	156	21
5330-00-805-2966	119A	4	4720-00-812-7760	12	7
5330-00-805-2966	147	4	4720-00-812-7824	12	2
6145-00-805-3354	BULK		4720-00-812-7825	4	15
5935-00-806-0842	80	22	4720-00-812-7825	14	14
5310-00-807-1468	119A	21	4720-00-812-7825	156	10

Section IV. NATIONAL STOCK NUMBER AND PART NUMBER INDEX

STOCK NUMBER	FIGURE NO.	ITEM NO.	STOCK NUMBER	FIGURE NO	ITEM NO
4720-00-812-7825	156	23	5938-00-833-8561	197	4
5315-00-814-3531	38	41	5935-00-833-8561	207	3
5315-00-814-3531	100	1	5970-00-833-8862	28	13
5315-00-B14-3531	138	9	5970-00-833-8562	30	6
6620-00-814-4770	42	27	5970-00-833-8562	30	15
6685-00-814-5271	42	2	5970-00-833-8562	36	12
5970-00-815-1295	BULK		5970-00-833-8562	42	20
5970-00-815-1295	BULK		5970-00-833-8582	48	2
5315-00-815-1405	132	7	5970-00-833-8562	49	5
4730-00-815-6491	13	31	5970-00-833-8562	51	13
5315-00-816-1794	23	20	5970-00-833-8562	52	7
5315-00-816-1794	125	10	5970-00-833-8562	53	6
5330-00-816-3546	92	5	5970-00-833-8562	58	6
5935-00-815-5807	59	10	5970-00-833-8562	60	14
5340-00-819-0540	121	1	5970-00-833-8562	62	9
5310-00-820-6653	1	14	5970-00-833-8562	64	11
3040-00-821-2275	114	10	5970-00-833-8562	65	10
2540-00-821-2277	114	9	5970-00-833-8562	66	29
5305-00-821-2881	114	46	5970-00-833-8862	67	9
5305-00-821-281	177	8	5970-00-833-8562	68	5
5305-00-821-2881	178	16	5970-00-833-B562	69	21
2930-00-823-5591	84	10	5970-00-833-8562	72	27
2590-00-823-5601	47	5	5970-00-833-8562	73	14
5310-00-823-803	84	16	5970-00-833-8562	74	12
5310-00-823-8804	153	14	5970-00-833-8562	75	2
5310-00-823-8804	154	7	5970-00-833-8562	75A	2
5310-00-823-8804	180	16	5970-00-833-8562	76	9
5340-00-824-0508	131	2	5970-00-833-8562	77	8
5340-00-824-0508	131A	2	5970-00-833-8562	78	5
5315-00-824-0509	142	7	5970-00-833-8562	80	29
5305-00-825-1747	17	2	5970-00-833-8562	163	6
6680-00-825-2076	210	6	5970-00-833-8562	165	4
9505-00-825-7579	BULK		5970-00-833-8562	166	12
4820-00-826-2190	171	13	5970-00-833-8862	168	10
5315-00-826-3251	169	13	5970-00-833-8562	173	Z
5325-00-827-2067	174	16	5970-00-833-8562	184	7
5325-00-827-2057	198	27	5970-00-833-8562	185	6
4730-00-827-5218	3	21	5970-00-833-8562	186	2
4820-00-830-7977	11	16	5970-00-833-8562	189	2v
2510-00-832-6744	19	1	5970-00-833-8562	197	5
5340-00-832-7866	121	8	5970-00-833-8862	207	2
4730-00-833-0508	14	13	5310-00-833-8567	28	2
4730-00-833-0508	14A	8	5310-00-833-8567	31	11
5330-00-833-7491	85	33	5310-00-833-8567	36	11
5935-00-833-8561	28	12	5310-00-833-8587	37	7
5935-00-833-B561	30	5	5310-00-833-8567	42	25
5935-00-833-8561	30	14	5310-00-833-8567	50	9
5935-00-833-8561	36	9	5310-00-833-8567	53	10
5935-00-833-8561	42	19	5310-00-833-8567	57	22
5935-00-833-8561	48	3	5310-00-833-8567	58	9
5935-00-833-8561	49	4	5310-00-833-8567	62	6
5935-00-833-8561	51	14	5310-00-833-8567	63	2
5935-00-833-8561	82	6	5310-00-833-8567	64	9
5935-00-833-8561	53	5	5310-00-833-8567	65	13
8935-00-833-8561	58	5	5310-00-833-8567	66	32
8935-00-833-8561	62	10	5310-00-833-8567	69	24
5935-00-833-8561	64	14	5310-00-833-8567	72	16
5935-00-833-8561	65	11	5310-00-833-8567	77	2
5935-00-833-8561	66	28	5310-00-833-8567	78	2
5935-00-833-8561	67	10	5310-00-833-8567	165	27
5935-00-833-8561	68	4	8310-00-833-8567	166	23
5935-00-833-8561	69	20	8310-00-833-8567	168	21
5935-00-833-8561	72	28	5310-00-833-8567	187	2
5935-00-833-8561	73	13	5310-00-833-8567	188	2
5935-00-833-8561	74	13	5310-00-834-8732	84	12
5935-00-833-8561	75	3	5310-00-834-8734	129	12
5935-00-833-8561	75A	3	5315-00-835-1240	15	6
5935-00-833-8561	77	7	4730-00-836-3498	12	18
5938-00-833-8561	78	4	4730-00-836-3498	14	4
5935-00-833-8561	80	28	4730-00-836-3498	167	7
5935-00-833-8561	163	5	4730-00-836-3501	12	6
5935-00-833-8561	1	14	4730-00-836-3501	156	6
5935-00-833-8561	166	11	2530-00-837-1556	107	2
5935-00-833-8561	168	11	2990-00-837-1559	17	7
5935-00-833-8561	173	3	2590-00-837-8850	45	13
5935-00-833-8561	184	8	5365-00-838-0422	126	22
5935-00-833-8561	185	5	5318-00-839-2325	16	26
5935-00-833-8561	186	3	8315-00-839-2325	91	19
8935-00-833-8561	5189	3			

Section IV. NATIONAL STOCK NUMBER AND PART NUMBER INDEX

STOCK NUMBER	FIGURE NO.	ITEM NO.	STOCK NUMBER	FIGURE NO	ITEM NO
5315-00-839-2325	98	2	5935-00-847-1554	75	7
5315-00-839-2325	113	22	5330- 0-847-1570	7	
5315-00-839-2325	123	10	4330-00-848-9261	92	30
5315-00-839-2325	133	13	1015-00-849-3503	142	4
5315-00-839-2325	154	5	5930-00-849-4908	30	12
5315-00-839-2326	16	1	5930-00-849-4908	168	23
5315-00-839-2326	142	9	3110-00-849-4930	106	B
9390-00-839-4830	BULK		4820-00-849-8795	92	17
5315-00-839-5820	113	27	5330-00-850-3992	86	15
5315-00-840-0906	148	9	5365-00-850-4005	87	16
5330-00-840-3273	102	16	6680-D0-850-9334	210	4
2530-00-840-4568	113	16	5310-00-851-2674	119A	29
5130-00-840-4872	217	7	5310-00-851-2677	206	5
5310-00-840-6151	87	3	4730-00-851-2834	149	4
5310-00-840-6151	113	28	3110-00-851-4276	102	3
5305-00-840-6694	170	21	5315-00-852-6404	145	8
5305-00-840-6694	172	21	5310-00-853-9335	16	6
5305-00-B40-6694	196	21	5310-00-853-9335	16	16
5355-00-841-1877	30	27	5310-00-853-9335	16	32
5355-00-841-1877	168	25	5310-00-853-9335	91	5
5310-00-841-2041	120	22	5310-00-853-9335	91	13
5330-00-841-6977	106	14	5310-00-853-9335	113	5
5330-00-841-6978	102	7	5305-00-854-2181	38	48
5360-00-841-9477	16	36	5310-00-854-6481	112	1
5360-00-841-9477	133	17	5310-00-854-6481	209	2
5365-00-842-0812	148	32	5340-00-854-6729	195	23
5310-00-842-0853	146	15	5310-00-857-5562	127	18
5310-00-842-1211	125	9	5310-00-857-5562	128	17
5310-00-842-1488	5	22	2590-00-857-6393	131	10
5310-00-842-1490	133	5	2590-00-857-6393	131A	11
2510-00-842-2491	130	10	2530-00-857-9570	99	11
5315-00-842-3044	129	10	8145-00-858-5654	83	4
5315-00-842-3044	132	10	8145-00-858-5655	83	3
5315-00-842-3044	134	11	5330-00-859-0418	5	32
4910-00-842-3051	217	13	4320-00-860-0557	92	2
3110-00-842-4652	102	4	5120-00-860-9575	217	4
4720-00-842-6233	BULK		5120-00-860-9576	217	5
5330-00-842-7836	120	23	5120-00-860-9571	218	13
5330-00-842-7B37	122	8	5120-00-860-9578	218	16
5330-00-842-7837	123	3	5120-00-860-9579	217	3
5330-00-842-7059	102	19	2590-00-861-7056	100	19
5330-00-842-7859	106	9	5365-00-863-3156	86	7
5315-00-842-9497	116	2	5365-00-863-7749	87	27
5365-00-842-9501	102	20	2590-00-863-7750	47	28
5365-00-842-9501	106	10	2520-00-8655-3074	86	8
3110-00-843-0136	106	7	5340-00-865-9496	98	3
3153-00-843-0130	116	1	5340-00-865-9496	133	12
5306-00-843-1723	108	5	2930-00-866-9381	23	24
5315-00-843-7986	16	22	2530-00-867-8859	100	9
5315-00-843-7986	98	8	2530-00-867-8861	113	2
4730-00-843-9671	148	25	2530-00-867-8862	100	8
5330-00-844-0133	137	9	5365-00-867-8867	145	3
5360-00-844-1331	133	9	3040-00-867-8968	145	11
4730-00-844-1360	92	10	2520-00-867-8870	88	8
5365-00-844-1362	11	21	3010-00-867-8871	97	7
4730-00-844-3102	92	35	2520-00-867-8872	97	6
4730-00-844-3103	92	18	6680-00-868-8241	42	5
4720-00-844-3657	21	24	2520-00-868-9606	42	17
5315-00-844-3966	124	7	2590-00-869-0416	15	15
3120-00-844-5649	100	4	6680-00-869-	210	12
3120-00-844-5650	16	10	2590-00-874-6718	47	1
5365-00-844-6396	147	19	9905-00-874-8703	150	4
5305-00-844-6400	107	1	9905-00-874-8703	150	7
5330-00-844-7038	9	1	5310-00-877-	3	16
4730-00-844-7499	92	27	5310-00-877-5795	135	14
4710-00-845-0203	92	19	5310-00-877-5796	14A	17
4720-00-845-0515	4	5	5310-00-877-5796	19	8
4820-00-845-1096	12	16	5310-00-877-5796	84	2
4720-00-845-1098	21	20	5310-00-877-5796	118	28
5355-00-845-1529	102	6	5310-00-877-5796	138	7
5310-00-845-1530	97	2	5310-00-877-5796	160	18
4720-00-846-0398	3	9	5310-00-877-5796	182	18
4720-00-846-0399	3	25	5310-00-877-5796	215	6
5315-00-846-1821	215	4	5310-00-877-5797	120	27
5325-00-846-1823	179	7	5310-00-877-5797	171	6
5325-00-846-1823	211	17	5310-00-877-5797	182	5
3020-00-846-3241	145	2	5310-00-877-5797	211	9
5935-00-846-3884	51	1	5315-00-878-8210	146	14
5935-00-846-4236	59	1	2540-00-879-2278	135	8
5330-00-846-4715	120	34	5307-00-880-0627	16	42

Section IV. NATIONAL STOCK NUMBER AND PART NUMBER INDEX

STOCK NUMBER	FIGURE NO.	ITEM NO.	STOCK NUMBER	FIGURE NO	ITEM NO
5307-00-880-0628	91	14	9905-00-893-3573	7	6
9905-00-880-1149	150	27	9905-00-893-3573	184	3
5315-00-880-5772	113	17	9905-00-893-3573	185	2
5310-00-880-7746	18	21	9905-00-893-3573	186	4
5310-00-880-7746	142	3	9905-00-893-3573	187	4
5310-00-880-7746	211	18	9905-00-893-3573	188	4
6680-00-882-0961	210	9	9905-00-893-3573	189	4
5315-00-882-1438	6	20	9905-00-893-3573	192	5
4720-00-882-1669	BULK		9905-00-893-3573	193	6
5365-00-882-2318	117	24	9905-00-893-3573	194	3
5330-00-882-7120	5	21	9905-00-893-3573	197	2
2590-00-884-4861	146	12	9905-00-893-3573	207	4
2540-00-885-3434	212	15	5330-00-894-0201	8	6
2940-00-886-5841	6	5	4730-00-894-0210	92	28
2910-00-886-5854	13	11	2520-00-894-9532	83	4
5310-00-889-2528	26	5	2520-00-894-9533	82	1
5310-00-889-2528	46	43	2520-00-894-9534	83	3
5310-00-889-2528	159	33	2520-00-894-9535	83	1
5310-00-889-2528	171	24	2540-00-894-9545	202	2
5310-00-889-2708	198	12	2920-00-895-3417	25	18
5305-00-889-3000	30	22	2920-00-895-3417	169	9
5305-00-889-3000	31	18	4710-00-896-6162	119	24
5305-00-889-3000	150	2	2930-00-896-9002	21	9
5305-00-889-3000	183	3	2990-00-896-9028	88	12
5305-00-889-3000	198	18	4730-00-897-4882	13	12
5305-00-889-3001	182	22	4730-00-897-4885	92	515
5305-00-889-3002	39	20	2590-00-898-6785	132	4
5305-00-889-3002	40	20	5365-00-898-9245	100	13
5305-00-889-3002	41	9	5306-00-899-1353	145	22
5305-00-889-3002	208	9	5325-00-899-1505	38	19
2930-00-890-2601	23	21	5315-00-899-5931	146	19
5310-00-891-1754	147	24	4710-00-900-0409	195	28
2990-00-891-7855	17	1	5305-00-900-0571	190	3
2590-00-891-7856	16	25	5340-00-900-2347	6	6
5365-00-891-7857	102	18	5315-00-900-5581	146	20
2590-00-891-7858	144	3	5310-00-900-6307	6	11
2590-00-891-7859	16	18	5360-00-900-8480	15	20
5120-00-891-7866	216	8	3120-00-900-8481	15	7
4520-00-893-2754	178	15	2940-00-900-8554	6	
9905-00-893-3570	49	3	5310-00-900-8649	6	14
9905-00-893-3570	50	11	2540-00-901-1495	120	6
9905-00-893-3570	51	9	5306-00-901-9673	16	37
9905-00-893-3570	61	17	5315-00-902-0185	135	15
9905-00-893-3170	62	13	5310-00-902-6676	180	24
9905-00-893-3570	65	18	5310-00-902-6676	181	9
9905-00-893-3570	66	27	3110-00-903-1496	106	2
9905-00-893-3570	67	6	9905-00-903-2581	150	B
9905-00-893-3570	75A	6	9905-00-903-2585	150	9
9905-00-893-3570	78	14	5310-00-903-7197	107	22
9905-00-893-3570	79	5	5340-00-903-7682	211	14
9905-00-893-3570	80	1	5305-00-903-7795	211	15
9905-00-893-3570	161	3	5305-00-903-7812	8	10
9905-00-893-3570	162	5	5305-00-903-7812	85	27
9905-00-893-3570	163	2	5305-00-904-4003	2	7
9905-00-893-3570	164	5	5305-00-904-4057	1	5
9905-00-893-3570	165	19	5310-00-905-1691	100	23
9905-00-893-3570	166	3	5310-00-905-8451	182	19
9905-00-893-3570	168	15	5310-00-905-8451	182	24
9905-00-893-3570	173	6	2530-00-906-0146	99	14
9905-00-893-3573	30	3	2590-00-906-1038	148	28
9905-00-893-3573	52	5	4730-00-908-3193	5	16
9905-00-893-3573	53	17	4730-00-908-3193	11	6
9905-00-893-3573	54	5	4730-00-908-3193	152	21
9905-00-893-3573	55	5	4730-00-908-3193	157	6
9905-00-893-3573	56	4	4730-00-908-3194	11	10
9905-00-893-3573	57	10	4730-00-908-3194	152	22
9905-00-893-3573	58	15	4730-00-908-3194	155	1
9905-00-893-3573	59	9	4730-00-908-3194	171	27
9905-00-893-3573	60	17	4730-00-908-3195	18	8
9905-00-893-3573	63	4	4730-00-908-3195	22	1
9905-00-893-3573	64	7	4730-00-908-3195	155	10
9905-00-893-3573	68	2	4730-00-908-6292	9	12
9905-00-893-3573	69	6	4730-00-908-6292	171	19
9905-00-893-3573	70	4	4730-00-908-6293	25	3
9905-00-893-3573	71	5	4730-00-908-6293	195	16
9905-00-893-3573	72	23	4730-00-908-6294	8	1
9905-00-893-3573	73	17	4730-00-908-6294	9A	1
9905-00-893-3573	74	10	4730-00-908-6294	25	17
9905-00-893-3573	75	6	4730-00-908-6294	171	30
9905-00-893-3573	76	6	4730-00-908-6294	176	13

Section IV. NATIONAL STOCK NUMBER AND PART NUMBER INDEX

STOCK NUMBER	FIGURE NO.	ITEM NO.	STOCK NUMBER	FIGURE NO.	ITEM NO.
4730-00-908-0294	111	14	5990-00-926-3144	76	3
5999-00-909-3751	80	19	5999-00-926-3144	168	12
4730-00-909-8627	152	11	5305-00-926-5519	96	8
4730-00-909-8627	151	12	5305-00-926-5521	206	10
4730-00-909-8627	191	16	2990-00-928-2951	152	3
5365-00-911-7615	148	11	5340-00-930-0839	120	37
5305-00-912-5113	25	27	4320-00-930-2045	171	20
6680-00-912-5636	210	5	4130-00-930-2223	171	39
4730-00-912-9115	13	23	2590-00-930-2232	147	22
5360-00-913-3353	124	5	2590-00-930-2233	147	25
5305-00-914-4168	84	17	2590-00-930-Z234	147	21
5365-00-914-4706	170	24	2540-00-930-2236	122	13
5365-00-914-4706	172	24	5330-00-930-2242	121	6
5365-00-914-4706	196	24	5365-00-930-4291	102	5
5310-00-914-5178	124	6	2540-00-930-4292	215	3
5305-00-914-6128	9	2	2540-00-930-4293	215	Z
5305-00-914-6128	84	5	2590-00-930-4298	182	12
5325-00-914-7315	160	10	2940-00-930-8765	6	9
2940-00-915-7152	42	10	2910-00-930-9367	14A	12
4020-00-915-8161	BULK		2910-00-930-9361	156	1
5340-00-915-8162	201	5	2910-00-930-9367	111	42
5330-00-915-8169	206	26	2540-00-932-3480	133	2
2540-00-916-2095	170	16	2510-00-932-3502	120	8
2540-00-916-2095	172	16	1015-00-932-3514	142	8
2540-00-916-2095	196	16	2540-00-932-3556	134	1
2590-00-916-2098	143	2	2590-00-932-4995	5	23
4140-00-916-2112	23	12	5340-00-932-4996	147	23
2520-00-916-2113	96	1	2540-00-932-5007	36	1
2590-00-916-2115	47	10	2510-00-933-1116	19	7
2590-00-916-2119	47	12	2930-00-933-3097	19	11
2590-00-916-2124	38	46	2930-00-933-3097	126	14
2590-00-916-2128	195	4	5360-00-933-3114	19	5
5305-00-916-2339	204	1	5360-00-933-3114	126	13
2520-00-918-6111	3	515	6680-00-933-3599	210	7
2590-00-918-6179	132	17	6680-00-933-3600	31	1
2590-00-918-6180	132	14	5330-00-933-5245	120	28
2520-00-918-6192	96	14	2530-00-933-7183	101	3
2520-00-918-6193	96	2	2590-00-933-7464	137	21
2530-00-918-6202	100	20	2540-00-933-8916	176	11
2530-00-918-6203	100	21	2590-00-933-9011	137	22
2530-00-919-2888	102	8	2510-00-933-9012	120	36
6680-00-919-2893	89	1	2510-00-933-9013	45	2
5340-00-919-2911	5180	21	2590-00-933-9014	45	10
2540-00-919-6400	160	3	2510-00-933-9017	182	7
4010-00-919-6401	5180	26	2590-00-933-9601	146	1
2990-00-919-6405	152	6	2590-00-933-9602	137	3
2540-00-919-6415	201	1	6220-00-934-9307	38	37
2540-00-919-6416	200	10	5310-00-934-9739	168	17
2540-00-919-6417	191	3	5310-00-934-9747	30	29
2540-00-919-6419	200	3	5310-00-934-9751	14	9
2540-00-919-6420	200	2	5310-00-934-9751	16	40
2540-00-919-6440	203	4	5310-00-934-9751	98A	9
2540-00-919-6442	204	34	5310-00-934-9751	135	9
2540-00-919-6443	206	2	5310-00-934-9751	157	11
2590-00-919-6444	203	1	5310-00-934-9751	171	48
2540-00-920-7550	200	4	5310-00-934-9751	191	12
2590-00-920-7560	15	12	5310-00-934-9751	199	13
2540-00-921-0481	114	4	5310-00-934-9757	150	11
5330-00-921-0489	206	3	5310-00-934-9757	13	515
4730-00-921-3623	156	13	5310-00-934-9758	46	20
4730-00-921-3623	195	25	5310-00-934-9758	159	34
4730-00-921-3624	111	46	5310-00-934-9762	174	44
4730-00-921-3624	195	18	5310-00-934-9766	174	18
2590-00-921-4440	47	29	5306-00-935-2977	96	13
4720-00-921-5325	8	2	9905-00-935-7672	66	27.1
2510-00-922-5521	140	4	5340-00-935-8846	BULK	
2590-00-923-5964	48	4	5310-00-935-8984	45	8
2590-00-923-5966	47	11	5330-00-935-9225	87	4
2540-00-923-5969	191	2	5330-00-935-9226	87	7
1025-00-925-3971	141	7	6685-00-936-2138	31	3
1025-00-925-3971	202	16	6685-00-936-2139	31	12
2590-00-925-3973	143	10	2510-00-936-5322	123	2
5999-00-925-6495	159	26	2590-00-937-0119	137	7
5999-00-925-6495	169	18	2815-00-937-1322	2	4
5999-00-925-6495	193	1	2590-00-937-1453	29	1
5305-00-925-9649	86	14	2540-00-937-1929	122	2
5305-00-925-9649	87	32	2540-00-937-1943	130	2
5305-00-925-9649	88	9	6220-00-937-4721	38	25
5305-00-925-9649	145	14			
5310-00-926-1852	25	15			

Section IV. NATIONAL STOCK NUMBER AND PART NUMBER INDEX

STOCK NUMBER	FIGURE NO.	ITEM NO.	STOCK NUMBER	FIGURE NO	ITEM NO
2510-00-937-5296	127	1	5315-00-957-9416	133	15
2510-00-937-5297	128	1	5305-00-958-0340	36	16
5365-00-937-5298	113	11	5305-00-958-0340	159	6
5365-00-937-6558	100	10	5305-00-958-0585	14	6
2530-03-937-8043	98	12	5305-00-958-0671	199	18
2990-00-937-9276	17	14	5305-00-958-4359	36	3
2540-00-938-5905	211	12	5310-00-959-1488	146	4
2540-00-938-5906	211	6	6105-00-961-8365	178	7
2930-00-938-5907	18	1	5305-00-964-0565	25	7
6620-00-938-8212	31	4	2590-00-968-0023	16	20
2590-00-939-7094	147		5310-00-971-7989	98	5
5340-00-939-7142	171	3	5310-00-971-7989	133	11
5340-00-939-7145	45	11	5310-00-911-7989	205	9
5320-00-939-7157	124	1	5310-00-971-7989	206	25
2590-00-940-8058	200	24	2590-00-972-5254	45	4
5305-00-940-8838	170	18	6680-00-973-1263	210	11
5305-00-940-8838	172	18	4720-00-973-2405	12	9
5305-00-940-8838	196	18	4720-00-973-2405	156	34
5305-00-940-9494	92	3	4730-00-973-2406	12	8
5305-00-940-9494	96	11	2510-00-974-7793	182	27
5305-00-940-9517	133	8	5310-00-975-2075	23	1
2590-00-941-9071	190	9	5310-00-975-2075	84	15
2590-00-941-9305	159	5	5310-00-975-2075	200	26
2590-00-941-9305	190	4	5310-00-975-2075	203	8
5305-00-943-2043	100	6	5310-00-975-2075	206	20
5305-00-943-5928	85	31	5310-00-975-2741	23	3
5305-00-943-5928	87	12	4910-00-977-5580	216	9
5305-00-943-5928	169	20	5305-00-978-9348	37	17
5930-00-944-1660	42	12	5305-00-978-9348	46	31
5340-00-944-4913	143	4	5305-00-978-9354	46	15
4730-00-944-5888	15	6	5305-00-978-9354	159	37
4730-00-944-5889	171	31	5305-00-978-9370	46	37
2590-00-944-6252	170	17	5305-00-978-9371	35	4
2590-00-944-6252	172	17	5305-00-978-9371	37	18
2590-00-944-6252	196	17	5305-00-978-9371	46	30
5315-00-944-7077	143	11	5305-00-978-9371	57	12
5330-00-946-8344	46	34	5305-00-978-9373	159	1
2590-00-947-5665	47	4	2590-00-979-9588	47	22
5330-00-947-5716	BULK		2990-00-980-1737	2	5
5330-00-947-5760	5	28	2520-00-980-3303	119	37
2940-00-947-5776	5	18	2520-00-980-3303	119A	54
4730-00-947-7498	171	14	4710-00-980-3304	119	28
5330-00-948-0704	46	36	4710-00-980-3304	119A	44
2540-00-948-0739	180	30	2530-00-980-3305	119	39
5306-00-949-5289	145	18	2530-00-960-3305	119A	58
5315-00-949-5291	120	14	4710-00-980-3306	119	20
5310-00-950-0039	15	1	4710-00-980-3307	119	38
5310-00-950-0039	25	9	4710-00-980-3308	119	35
5310-00-950-0039	84	9	4710-00-980-3308	119A	52
5310-00-950-0039	85	14	4710-00-980-3309	92	26
5310-00-950-0039	130	7	4710-00-980-3310	118	1
5310-00-950-0039	135	6	4710-00-980-3311	118	17
5310-00-950-0039	156	28	4710-00-980-3312	119	19
5310-00-950-0039	171	2	4710-00-980-3313	119	27
5310-00-950-0039	204	30	4710-00-980-3314	119	21
2930-00-950-0740	18	7	4710-00-980-3315	119	15
6240-00-950-1727	170	20	4710-00-980-3316	149	12
6240-00-950-1727	172	20	4710-00-980-3317	149	40
6240-00-950-1727	196	20	4710-00-980-3318	149	11
3110-00-950-8446	148	35	4710-00-980-3319	149	2
5310-00-951-4679	143	13	5310-00-982-4988	100	24
5310-00-951-7209	18	15	2510-00-983-3914	122	10
5305-00-952-0759	153	16	2520-00-983-3917	91	27
5305-00-952-0760	155	15	5305-00-983-6652	86	23
4730-00-954-1281	12	4	5305-00-983-6659	119A	19
5970-00-954-1622	BULK		5305-00-983-7428	148	30
4710-00-955-5494	149	16	5305-00-983-7450	11	5
4710-00-955-5495	149	14	5305-00-983-7452	23	B
4710-00-955-5497	149	13	5305-00-983-8084	117	2
4710-00-955-5498	149	27	5340-00-983-8367	206	9
4710-00-955-5499	149	26	5305-00-984-4983	41	31
4710-00-955-5500	119	32	5305-00-984-4983	73	9
4710-00-955-5500	119A	47	5305-00-954-4983	198	19
4710-00-955-5501	149	34	5305-00-984-4983	208	31
4710-00-955-5502	119	33	5305-00-984-4984	6	2
4710-00-955-5502	119A	49	5305-00-984-4984	198	33
2530-00-956-2896	100	7	5305-00-984-4984	199	17
5305-00-957-1497	206	27	5305-00-984-4988	30	28
5315-00-957-9399	132	16	5305-00-984-4988	41	20
			5305-00-984-4988	199	1



Section IV. NATIONAL STOCK NUMBER AND PART NUMBER INDEX

STOCK NUMBER	FIGURE NO.	ITEM NO.	STOCK NUMBER	FIGURE NO	ITEM NO
5305-00-984-4988	208	20	1025-00-991-8414	119A	41
5305-00-984-4992	182	26	2930-00-992-4520	18	20
4210-00-984-5179	142	10	5330-00-9-2-9268	5	31
5305-00-984-6189	41	19	5305-00-993-1848	171	11
5306-00-984-6189	1505	30	5305-00-993-1848	180	23
5305-00-984-6189	118	1	5305-00-993-1848	18	8
5305-00-984-6189	198	11	5305-00-993-1848	182	14
5305-00-984-6189	208	19	5305-00-993-1849	183	9
5305-00-984-6191	6	3	5305-00-993-1849	198	16
5305-00-984-6191	30	26	5305-00-993-2457	119A	31
5305-00-984-6191	39	18	5305-00-993-2459	180	11
5305-00-984-6191	40	18	5305-00-993-2461	19	2
5305-00-984-6191	180	3	5305-00-993-2461	182	2
5305-00-984-6191	198	10	5305-00-993-2463	119A	30
5306-00-984-6191	199	22	5305-00-993-2463	182	16
5305-00-984-6192	153	5	5305-00-993-2738	119A	22
5305-00-904-6192	183	6	5305-00-993-2138	180	18
5305-00-984-6193	30	8	5305-00-993-2738	181	14
5305-00-984-6193	1550	23	5310-00-993-5317	97	1
5305-00-984-8194	159	31	6620-00-993-5546	42	9
5305-00-984-6196	159	17	5340-00-993-6207	179	15
5300-00-984-6198	170	26	5310-00-994-1601	15	11
5305-00-984-8196	172	26	2590-00-994-5782	132	13
5305-00-584-8196	196	26	4710-00-994-7480	92	
5305-00-984-6207	204	18	4730-00-995-1258	92	8
5305-00-984-6206	183	13	5320-00-995-1876	38	26
5305-00-984-8209	122	12	5305-00-995-3440	167	1
5305-00-984-6210	21	22	5305-00-995-3441	30	24
5305-00-984-6211	89	4	5305-00-995-3441	42	3
5305-00-984-6211	121	3	5305-00-995-3441	171	46
5305-00-984-6211	169	11	5305-00-995-3442	174	43
5305-00-984-6212	169	2	5305-00-995-3442	180	15
5305-00-984-6216	121	11	5305-00-995-3444	160	2
5340-00-984-8540	13	26	5305-00-995-3444	179	4
5340-00-984-8540	46	11	2540-00-997-1527	174	9
5340-00-984-8540	119	22	5330-00-997-1528	174	53
5340-00-984-8540	119A	63	2540-00-997-1529	174	55
5340-00-984-8541	46	14	2540-00-997-1532	171	32
5340-00-984-8541	213	Z	2540-00-997-1534	174	29
5340-00-984-8541	214	3	2540-00-997-1534	177	15
5340-00-985-0823	132	15	2510-00-997-2374	120	3
5305-00-985-1302	17	12	5310-00-997-6903	145	13
4710-00-986-6986	3	19	4710-00-998-4720	131	5
2520-00-986-6987	3	18	2510-00-998-4729	121	9
2590-00-987-5066	74	515	2590-00-998-7381	137	17
2590-00-987-5067	47	19	6220-00-999-5285	38	39
2590-00-987-7471	146	13	6220-00-999-5286	38	35
9905-00-987-7488	150	30.1	2540-00-999-5358	100	11
2590-00-987-7489	15	4	2590-00-999-6191	143	8
5935-00-987-7575	74	1	2590-00-999-7891	47	5
5330-00-988-0571	122	14	2510-00-999-8743	204	5
5305-00-980-1723	152	13	2510-00-999-8744	99	18
5305-00-988-1723	202	11	2510-00-999-8745	99	10
5305-00-988-1724	119A	28	4730-00-999-9639	5	27
5365-00-988-3667	28	9	2920-00-999-9670	47	18
5305-00-981-3784	19	4	5330-00-999-9671	18	2
5305-00-989-4864	126	28	6110-01-003-1038	170	22
5305-00-989-8265	13	6	6110-01-003-1038	172	22
5305-00-989-8265	180	7	6110-01-003-1038	196	22
5305-00-989-6215	195	10	4730-01-003-5142	156	30
5305-00-989-7434	118	15	4730-01-003-6043	156	14
5305-00-989-7434	123	9	6680-01-004-1859	22	16
5305-00-989-7434	191	11	6210-01-004-3058	42	16
5305-00-989-7434	211	13	2540-01-005-1451	133	1
5305-00-989-7435	120	26	2540-01-005-1451	135	1
5305-00-989-7435	131	4	2520-01-005-1546	85	9
5305-00-989-7435	131A	4	2520-01-005-1547	85	17
5305-00-989-7435	157	9	5935-01-005-6455	50	4
5305-00-989-7435	160	20	5935-01-005-6455	62	4
5305-00-989-7435	180	27	5935-01-005-6465	72	4
5305-00-989-7435	181	6	5935-01-005-6465	166	8
4730-00-990-3420	90	7	6680-01-006-8848	8	15
9905-00-990-4373	150	1	2510-01-008-1500	206	35
9905-00-990-4386	150	31	2520-01-008-1619	85	21
5305-00-990-6444	99A	9	4730-01-008-8690	11	7
5305-00-990-6444	118	14	2520-01-009-2143	85	32
5310-00-991-6691	86	10	2540-01-009-7744	35	8
5310-00-991-6691	87	21	4710-01-009-8721	11	9
4710-00-991-6701	212	11	3120-01-010-2500	129	11
2540-00-991-8413	119	7	2930-01-010-3097	22	11
1025-00-991-8414	119	8			

Section IV. NATIONAL STOCK NUMBER AND PART NUMBER INDEX

STOCK NUMBER	FIGURE NO.	ITEM NO.	STOCK NUMBER	FIGURE NO	ITEM NO
2590-01-010-4154	47	24	4730-01-036-6909	129	13
2590-01-010-4155	47	1	6110-01-031-0641	199	6
2520-01-010-9085	85	5	5961-01-037-0687	199	12
2590-01-010-9089	148	33	2590-01-031-4983	47	21
2590-01-010-9227	148	1	2510-01-037-5610	206	1
5315-01-011-2813	126	25	3110-01-038-2308	97	3
9905-01-011-4613	150	28	2590-01-038-3010	47	15
4720-01-011-5552	92	34	5306-01-038-3059	28	10
5360-01-011-8642	16	3	5306-01-038-3059	35	7
2910-01-011-9027	11	23	5306-01-038-3059	31	11
5330-01-012-2788	9	6	5306-01-038-3059	44	9
5330-01-012-2188	9A	5	5306-01-038-3059	46	5
2940-01-012-2881	9	7	5306-01-038-3059	159	7
2940-01-012-2881	9A	6	5310-01-038-4794	205	18
3040-01-012-4635	86	20	5330-01-039-3075	106	17
5330-01-012-7418	85	6	5935-01-039-8924	46	23
2540-01-013-0846	195	17	5935-01-039-8924	159	39
2540-01-013-3422	129	4	2590-01-040-5204	211	1
2540-01-014-8774	129	7	2590-01-042-4130	211	16
2540-01-015-0178	129	6	2815-01-043-7091	1	7.1
2540-01-015-0119	129	16	2815-01-043-7093	1	1.1
2540-01-015-0180	129	14	2590-01-047-0804	62	3
2510-01-015-0181	126	6	2590-01-047-0804	69	9
4710-01-015-0870	22	3	2590-01-047-0804	74	3
4710-01-015-0871	22	13	2590-01-047-0804	166	9
2910-01-015-2151	11	18	5305-01-048-6596	41	10
2520-01-015-4731	84	6	5305-01-048-6596	208	10
5315-01-016-1397	129	5	4210-01-048-8646	212	14
4720-01-016-2009	9	13	3030-01-049-3068	23	11
2540-01-016-2023	129	24	5330-01-050-1534	174	34
5305-01-016-3121	26	9	5340-01-051-6830	129	20
2590-01-016-4089	47	13	2530-01-053-4374	112	
5305-01-016-4363	129	11	2815-01-054-0254	17A	1
2540-01-016-7098	120	11	2815-01-054-0255	17A	7
4810-01-017-6568	14	8	2540-01-054-0261	198	37
2590-01-017-6591	47	17	5940-01-054-0278	198	26
5340-01-018-0173	36	19	4140-01-054-0289	198	1
4820-01-018-5862	155	12	2590-01-054-0296	199	16
4730-01-020-1107	3	1	5365-01-054-0304	118	8
2910-01-020-5624	11		5365-01-054-0304	199	19
2590-01-020-6076	31	15	4710-01-054-0313	198	5
4730-01-021-2004	214	2	2920-01-054-0479	26	8
2910-01-021-2075	11		2940-01-054-3925	9A	3
5340-01-021-3820	126	30	5330-01-054-9152	198	28
5307-01-021-5572	149	22	3120-01-055-3958	16	31
2590-01-022-4498	149	19	5306-01-056-5440	1	1
2590-01-022-4500	148	8	5970-01-057-7508	199	20
2940-01-022-5453	9	4	6150-01-058-3465	198	31
5360-01-023-0364	129	15	6150-01-058-3466	198	30
5360-01-023-0365	129	1	6150-01-058-3467	198	11
3020-01-023-0366	85	26	5330-01-058-4060	11	1
2520-01-023-4149	16	4	47120-01-058-5103	9A	2
5340-01-023-7134	22	5	5940-01-058-6470	198	29
5340-01-023-1135	22	14	2530-01-059-0000	117A	20.1
5340-01-023-1136	23	4	2530-01-059-0001	1117A	19
2540-01-026-0461	151	1	2530-01-059-0002	117A	2.1
2520-01-026-0614	85	22	2530-01-059-0003	11A	21.1
3040-01-026-0709	85	30	6150-01-059-1707	198	34
5365-01-027-0326	30	18	2530-01-059-4220	98A	11
5360-01-027-0484	148	2	2530-01-059-4221	100	8.1
2540-01-021-6073	BULK		2510-01-059-4222	136	5.1
2540-01-027-6073	151	2	3040-01-059-4310	85	12
4730-01-028-4039	171	40	5999-01-059-6609	198	32
2540-01-028-4544	151	3	3110-01-059-1336	85	8
5365-01-029-0123	85	36	2590-01-060-0996	131A	6
5340-01-029-4638	139	3	2910-01-060-2492	11	22
5306-01-029-6922	117A	20.3	2940-01-060-2498	158	3
4710-01-029-7957	195	21	2940-01-060-2499	160	22
5340-01-031-9625	129	18	2940-01-060-2500	160	12
5325-01-032-3662	135	11	2940-01-060-2501	156	25
5306-01-032-7025	16	5	2930-01-060-2502	155	19
2350-01-032-8448	139	2	2920-01-060-2572	158	5
5935-01-033-7945	66	3	4730-01-060-6065	156	9
5935-01-033-1945	66	25	2920-01-060-8525	159	10
5365-01-035-2201	585	4	2920-01-061-2303	47	17.1
4820-01-035-1882	155	11	2930-01-061-2336	21	17
2590-01-036-0027	170	4	2990-01-061-2337	169	10
2590-01-036-0027	172	4	2990-01-061-2338	169	1
2590-01-036-0027	196	4	2990-01-061-2339	169	18
5340-01-036-2700	149	39	2990-01-061-2340	152	16
2910-01-061-2344	14A	3			

Section IV. NATIONAL STOCK NUMBER AND PART NUMBER INDEX

STOCK NUMBER	FIGURE NO.	ITEM NO.	STOCK NUMBER	FIGURE NO.	ITEM NO.
2910-01-061-2345		14A	5975-01-067-3359	199	15
2905-01-061-2573		168	5340-01-067-3502	153	15
2520-01-01-42579		1	5340-01-061-35053	153	18
2590-01-061-4297		159	2590-01-067-3868	179	16
2590-01-061-4298		159	5340-01-067-7181	154	5
2590-01-061-5571		154	5340-01-067-8643	204	13
2500-01-061-5573		171	2590-01-068-5867	170	23
2590-01-061-5574		153	2590-01-068-5867	172	23
2590-01-061-5575		153	2590-01-068-5867	196	23
2590-01-061-5576		513	5340-01-070-5966	157	3
2590-01-061-5577		153	6685-01-070-6004	16a	8
2590-01-061-5578		153	5340-01-071-6550	176	3
2590-01-061-5579		153	9390-01-072-0734	162	21
2590-01-061-5580		154	4730-01-072-1163	100	10.1
2590-01-061-5581		153	2540-01-072-3109	176	7
2590-01-061-5582		153	2540-01-073-4059	158	6
2590-01-061-5583		159	2530-01-074-2906	11A	11
2520-01-061-5681		92	9905-01-076-4193	150	11
2590-01-061-5717		138	9905-01-076-4194	177	25
2540-01-061-5732		152	9905-01-076-4197	119A	34
2530-01-061-6264		116	2530-01-076-6098	113	3
2530-01-061-6265		117A	2520-01-076-6099	119A	25
9905-01-061-7542		159	2520-01-076-6102	118	10.5
2540-01-061-8888		153	2520-01-076-6103	119A	61
2540-01-061-8889		169	2520-01-076-6104	119A	16
2540-01-061-8890		169	2520-01-076-6105	119A	24
6685-01-061-8892		159	2520-01-076-6106	191A	18
2540-01-062-0834		133	2520-01-076-6107	119A	32
2540-01-062-0839		153	5935-01-076-9095	59	13
2540-01-062-0848		BULK	5935-01-076-9095	60	11
2540-01-062-0848		179	5935-01-076-9095	66	20
2540-01-062-0853		179	5935-01-076-9095	69	30
2540-01-062-0857		100	5935-01-076-9095	72	14
9535-01-062-0869		206	5935-01-076-9095	166	19
5340-01-062-0870		181	2930-01-077-1654	174	58
2540-01-062-1382		168	2990-01-077-3839	152	5
2540-01-062-1383		157	2530-01-077-5143	99A	5
2540-01-062-1384		154	2530-01-077-5145	99A	11
2590-01-062-1386		154	2530-01-077-5261	100	9.1
2540-01-062-1387		181	5310-01-077-6830	152	9
2540-01-062-1388		182	2520-01-077-7712	118	10.4
2540-01-062-1389		180	2540-01-077-7714	177	17
2540-01-062-1390		182	2540-01-077-7715	177	21
2510-01-062-1472		183	2540-01-077-7716	178	2
5365-01-062-2842		117A	2540-01-077-7717	178	6
5365-01-062-3633		84	2540-01-077-7718	178	13
5365-01-062-3633		85	5540-01-077-7719	177	7
2530-01-062-5601		98A	2540-01-077-7720	198	8
2530-01-062-5602		98A	2540-01-077-7721	199	8
5120-01-062-5606		216	2540-01-077-7722	198	25
2540-01-062-5623		176	2540-01-077-7723	198	3
2540-01-062-5635		179	2540-01-077-7724	199	3
2540-01-062-5642		179	5310-01-077-7931	156	27
2540-01-062-5648		176	4710-01-078-3836	14A	11
2510-01-062-5654		180	5330-01-078-3985	41	11
9905-01-062-5745		159	5330-01-078-3985	208	12
9905-01-062-5745		171	4720-01-078-9949	157	5
7690-01-062-5746		180	2540-01-079-1610	178	19
5330-01-062-7016		206	2540-01-079-1611	198	14
4820-01-063-0052		14A	2540-01-079-1622	177	12
5340-01-063-2730		17A	2590-01-079-3137	179	12
5310-01-063-3792		117A	5935-01-079-5099	51	2
5360-01-063-3927		98A	5935-01-079-5099	53	4
5365-01-063-5347		117A	5935-01-079-5099	66	4
2590-01-063-5651		159	5935-01-079-5099	69	13
2590-01-063-5652		180	5315-01-079-7502	15	19
2590-01-063-5653		218	4710-01-080-2043	171	16
2590-01-063-5850		159	2590-01-083-1131	16	30
2920-01-063-7780		169	2540-01-083-1136	204	20
2990-01-063-7781		152	2530-01-083-1164	99A	6
2540-01-063-9812		181	3040-01-085-1034	136	5.3
2510-01-064-2787		180	2590-01-087-0169	47	2
2540-01-064-2803		179	5365-01-087-8731	61	4
5330-01-064-6286		160	5365-01-087-8732	80	9
5330-01-064-6807		152	5365-01-086-7921	59	4
5330-01-064-7835		156	5365-01-088-7921	60	4
5330-01-064-8805		106	4730-01-090-1216	21	6
2540-01-065-6135		182	4730-01-090-3532	21	1
2530-01-065-6145		117A	5340-01-092-9021	80	11
2590-01-065-6222		154	5310-01-094-9022	180	28
2530-01-065-7199		111A	4720-01-094-9044	155	16
5340-01-065-7313		159	5999-01-097-7051	61	2
5315-01-065-7585		98A	4710-01-101-8464	13	20
5340-01-066-2791		157	2590-01-125-6154	159	29
5340-01-066-5898		152	2590-01-125-6154	171	18
5340-01-066-7549		159	2590-01-125-6154	195	5
2990-01-066-7557		152	6250-01-141-1543	41	12
2590-01-066-7561		154	5935-01-141-4786	65	3
5340-01-066-9851		155	5930-01-143-6762	42	7
5975-01-067-3359		198	4140-01-147-7903	24	
			5330-01-167-8094	1	14.1

SECTION IV NATIONAL STOCK NUMBER AND PART NUMBER INDEX

FSCM	PART NUMBER	FIGURE NO.	ITEM NO.	FSCM	PART NUMBER	FIGURE NO.	ITEM NO.
88044	AN1RS483	113	10	78385	G704527	198	36
88044	AN6270-3-20	171	35	78385	G704557	199	7
88044	A86289-10	92	21	78385	G704612	198	14
88044	AN6289-10	148	5	7838S	G704618	198	25
88044	AN6289-10	149	3	78385	G704625	198	15
88044	AN6289-12	13	17	78385	1704650	199	12
88044	AN6289-12	92	32	78385	G704656	198	3
88044	AN6289-16	13	30	78385	G704662	198	29
88044	AN6289-16	92	24	78385	G704666	198	11
88044	AN6289-20	92	1	78385	G704681	198	34
88044	AN6289-4	4	10	78385	G704682	198	31
88044	AN6289-4	109	3	78385	G704683	198	30
88044	AN6289-4	118	20	78385	G704852	199	6
88044	AR6289-4	119A	2	78385	1704974	199	5
88044	AN6289-4	119	2	78385	G705081	198	37
88044	AN6289-6	118	5	78385	G70S102	199	3
88044	AN6289-6	148	22	78385	G70MS5103	198	1
88044	AN6289-6	149	7	78385	G720122	178	16
88044	AN6289-8	90	2	36659	L5335-3	137	6
88044	AN6289-8	119A	5	4G717	L64MS51-101	114	2
88044	AN6289-8	119	10	81349	MIL-B-4343611-1	28	4
88044	AN80658	179	5	81349	MIL-B-43436/1-1	30	13
88044	AN842-100D	171	21	81349	MIL-B-43436/1-	69	5
88044	AN842-100	171	41	81349	MIL-B34361-1	73	12
88044	A914-25	14A	9	81349	MIL-B-43436/1-1	162	4
88044	AN916-25	14A	10	81349	MIL-B-43436/1-1	163	3
88044	AN960-2616	5	29	81349	MIL-B-43436/1-1	164	11
88044	A,960-616L	125	6	81349	MIL-B-43436/1-1	165	5
16003	C43974	BULK		81349	MIL-B-43436/1-1	166	1
16004	C43974	149	24	81349	MIL-B-43436/1-1	168	19
81361	D150-1-12-2-1-A	156	30	81349	MIL-B-43436/1-1	184	2
79470	EI784-8-10-10	92	28	1349	MIL-B3436/1-1	85	1
79470	ER824-100810	92	27	81349	MIL-B-43436/1-1	186	6
81361	D150-1-12-1-1-A	1G7	5	81349	MIL-B-43436/1-1	187	6
94708	F910	89	3	81349	MIL-8-43436/1-1	188	6
97484	F96	89	2	81349	MIL-B-43436/-1	189	6
78385	6475130	178	3	81349	MIL-B-43436/1-1	192	4
78385	G484046	175	2	81349	MS -43436/1-o	193	4
57733	6484055	114	48	81349	MIL-B-43436/1-1	191	3
78385	61486216	174	47	81349	MIL-B-43436/1-1	207	6
78385	6489276	199	11	81349	MIL -H-62028TYPE3.		
78385	6489442	174	36		CLASS3.2.010	BULK	
78385	G700139	175	5	81349	MIL -C13486TYPE1,		
78385	G700508	177	5		CLASSA.01A0	BULK	
78385	G700749	199	9	81349	MS -CS6MS51TTPE1	BULK	
78385	G700791	177	20	81349	MS -C56S1TYPE1.		
78385	G702531	174	31	1/401A		BULK	
78385	1702542	174	51	81349	MS -H13444TYPEI.		
78385	G702561	174	61	116/81N		BULK	
78385	G702573	174	40	81349	MS -H13444TYPE3.		
78385	G702576	174		1/40DIA		BULK	
78385	G702581	174	57	81349	MS -H6000.3/81N	BULK	
78385	G702591	174	58	81349	MS -N600.3/11N	BULK	
78385	G702592	174	3	81349	MS -ST0421-80-IRC	BULK	
78385	G702593	174	59	90526	MJV-2	15	12
78385	G702642	177	19	96906	MS510995F41AR	88	10
78385	G702647	174	29	96906	MS124696	148	12
78385	G702647	177	15	61348	MS13486/1-5	32	4
57733	G702649	177	36	96906	MS15001-1	96	4
78385	G702660	177	17	96906	MS15001-1	114	11
78385	1702G78	178	13	96906	MS15002-1	131A	5
78385	G702684	178	6	96906	MS15003-1	96	7
78385	G702685	177	39	96906	MS515003-1	101	3.1
78385	G702718	177	21	96906	MSI5003-1	106	18
78385	G702719	177	18	96906	MS515003-1	114	16
78385	G702731	177	23	96906	MS515003-1	126	24
78385	G702734	177	13	96906	MS515003-1	146	17
78385	G702739	177	1	96906	MS515003-1	147	2
78385	G703499	174	10	96906	MS15003-2	102	is
78385	G703503	174	7	96906	MS15003-4	108	3.1
18385	G70350S	174	24	96906	MS15003-6	109	6
783815	G703506	174	28	96906	MS51570-1251	39	14
78385	G703508	174	25	96906	MS515570-623	41	22
78385	G703595	178	19	96906	MS15570-623	208	22
78385	G703635	178	11	96906	MS15795-208	174	42
78385	G703840	177	11	96906	MS15795-815	17	11
78385	G704060	198	24	96906	MS516556-53	145	8
7838S	1104288-2	198	8	96906	MS516562-210	148	9
78385	G704410-1	198	23	96906	MS516562-223	169	3
18385	G704526	198	20				

SECTION IV NATIONAL STOCK NUMBER AND PART NUMBER INDEX

FSCM	PART NUMBER	FIGURE NO.	ITEM NO.	FSCM	PART NUMBER	FIGURE NO.	ITEM NO.
96906	MS16662-30	15	6	96906	MS20500-20	131A	11
96906	MS1666-33	16	22	96906	MS20500-0	131	11
96906	MS16662-33	98	8	96906	MS620613-3P7	176	2
96906	MS15662-49	124	7	900	MS1120613-404	38	41
19207	MS1062-50	38	30	96906	MS 20613-4C4	38	26
96906	MS16660-50	38	41	96906	MS20822-3	171	34
96906	MS161662-50	100	1	96906	MS20913-1	212	9
96906	MS1662-SD	131	9	96906	MS20913-1S	13	22
96906	MS516624-.1025	99	13	96906	MS20913-2J	42	111
96906	MS16624-1037	99	9	96906	MS2091 3-41	42	13
96906	MS16624-1060	99A	10	96906	MS20913-6S	132	
96906	MS16624-1098	146	23	96906	MS209MSC20-8	93	6
96906	MS16624-1131	113	18	96906	MS209MSC41	BULK	
96906	MS516624-1200	86	21	96906	MS09MSC41	BULK	
96906	MS516624-1216	88	4	96906	MS20996C41AR	8	11
96906	NS16624-1237	99A	1	96906	MS209MSC41A	17	13
96906	MS516624-1237	99	1	96906	MS20996C41AR	117A	
96906	MS\$16624-14S0	116	S	96906	MS209MSC41AR	117	
96906	MS16624-31S0	100	14	96906	MS20996C41AR	158	1
96906	MS16625-1102	148	36	96906	MS20996C91	BULK	
96906	MS1662S-1118	129	9	96906	MS20996F20	BULK	
96906	MS1662-1150S	117A	12	96906	#MS209MSF20AR	86	23
96906	MS16626-1160	117	12	96906	MS209MSF32	BULK	
96906	MS1662S-1364	86	5	90606	MS209MSF32At	25	2
96906	MS1662S-157S	86	7	96906	MS209MSF41	BULK	
96906	MS16625-3137	100	is	96906	MS209MSF41A	1	6
96906	MS516997-20	37	17	96906	MS20996F41AR	9	3
96906	MS16997-20	46	31	96906	MS520996F41AR	25	6
96906	MS16997-32	46	37	96906	MS209MSF41AR	84	4
96906	MS516997-33	35	4	96906	MS0996F41AR	86	28
96906	MS16997-33	37	18	6906	MS2 109MSF41AR	86	13
96906	MS16997-33	46	30	96906	MS20996F41AR	87	1
96906	MS16997-33	57	12	96906	MS209MSF41ARN	92	4
96906	MS16997-36	69	1	96906	MS20996F41AR	96	9
96906	MS16997-44	46	1	96906	MS09MSF41AR	145	IS
96906	MS16997-44	159	37	96906	MS209MSF41AR	169	6
96906	MS1197-60	117	2	96906	MS209MSF91AR	2	8
96906	MS5169MS-26	148	30	969 06	MS211042-4	119A	21
96906	MS16998-29	86	23	96906	MS21042-5	6	10
96906	MS51699-.42	L19A	19	96906	NS21044N06	10S	3
96906	MS16998-76	11	6	96906	MS21044N3	120	27
96906	MS516998-78	23	a	96906	MS21044N3	171	6
96906	MS172214	97	2	96906	MS21044N3	182	6
96906	MS172249	97	1	96906	MS21044N3	211	9
96906	MS17796-63	MS15	3	96906	MS21044N4	14A	17
96906	MS17796-63	91	26	96906	MS21044N4	19	S
96906	MS17821-1-9	174	26	96906	MS21044N4	84	2
96906	MS17983-508	176	3	96906	MS21044N4	118	28
19207	MS18003-4811	38	16	96906	MS21044N4	138	7
96906	MS618003-4811	38	15	96906	MS1044N4	160	18
96906	MS51067-26	129	17	96906	MS21044N4	182	18
96906	MS1618163-83	96	a	96906	MS21044N4	215	6
9 9909	MS18154-68	38	49	96906	MS2104405	5	17
96906	MS519061-3	148	35	96906	MS21044MS	16	11
96906	MS519067A15	87	18	96906	MS21044N6	36	11
96906	MS19068-062	86	1	96906	MS211044N6	1	1
96906	MS19068-152	66	12	96906	MS21044N6	2S	9
96906	MS19069A16	87	19	96906	MS21044N6	84	9
96906	MS19070-062	85	Z	969:06	3Z104406	85	14
96906	MS19070-1MS2	86	11	96906	MS21044N6	130	7
96906	MS19078-10	145	1	96906	MS21044N6	136	6
96906	MS20002-16	107	23	96906	MS21044N6	156	28
96906	MS20066-568	23	7	96906	MS21044N6	171	Z
96906	MS20067-143	87	1S	96906	MS21044N6	204	30
96906	MS520067-63	MS15	19	96906	MS210446	3	16
96906	MS20392-1C46	132	3	96906	MS521044N8	13S	14
99906	NS20392-2C17	91	21	96906	MS2104SC4	100	24
96906	MS20392-3C13	123	13	96906	MS2104SLO	127	18
96906	MS20392-3C13	154	8	96906	MS2104L8	128	17
96906	MS20392-.3C61	133	15	96906	MS21083N06	182	19
96906	MS20392-SC16	132	11	96906	MS21083106	182	24
96906	MS20392-SC31	132	16	96906	MS21083MS	180	24
96906	MS20392-7C35	23	19	96906	MS521083MS	181	9
96906	MS20392-7C41 129	21		96906	MS21083N6	26	15
96906	MS20427-SC7	136	6.4	96906	R521163-6	16	7
96906	MS20470AD3.6	143	14	96906	MS 21233-10	129	8
96906	MS20470A04-7	143	5	96906	#621243-4	91	7
96906	MS520470AD6-9	123	1	96906	1321243-4	91	4
96906	MS520470AS-7	31	17	96906	MS21243-4	113	4
96906	MS2047006-9	122	1	96906	MS21243-8	129	11
96906	MS20500-428	117A	4				
96906	MS20500-428	17	4				
96906	MS20600-428	17	17				

SECTION IV NATIONAL STOCK NUMBER AND PART NUMBER INDEX

FSCM	PART NUMBER	FIGURE NO.	ITEM NO.	FSCM	PART NUMBER	FIGURE NO.	ITEM NO.
96906	MS21266-2N	153	22	96906	MS21916-16-12	92	35
96906	MS21318-1	150	5	96906	MS21916-6-4	14A	4
96906	MS21318-1	150	6	96906	MS21916-8-4	119A	46
96906	MS21318-14	23	28	96906	MS21916-8-4	119	13
96906	MS21318-14	ISO	12	96906	MS21916-8-6	118	10.2
96906	MS21318-47	114	1is	96906	MS21916-8-6	11s	4
96906	MS21318-9	IS00	30.2	96906	MS21916-8-6	119A	53
96906	MS21318-9	150	21	96906	MS21916-8-6	119	36
96906	MS21333-100	22	4	96906	MS21919-15	155	5
96906	MS21333-100	28	11	96906	MS21919-15	156	17
96906	MS21333-100	46	10	96906	MS21919032	157	14
96906	MS21333-102	13	26	96906	MS219L9F36	21	23
96906	MS21333-102	46	11	96906	MS21920-22	84	11
96906	MS21333-102	119A	63	96906	MS21921-16	89	8
96906	MS21333-102	119	22	96906	MS221921-4	212	4
96906	MS21333-103	195	23	96906	MS21921-8	90	S
96906	MS21333-104	46	12	96906	MS21922-16	89	9
96906	MS21333-104	149	20	96906	MS21922-4	212	3
96906	5MS21333-105	46	13	96906	MS21922-8	90	4
96906	MS21333-106	46	14	96906	MS21924-4	118	19
96906	MS21333-106	213	2	96906	MS21924-4	119A	9
96906	MS21333-106	214	3	96906	MS21924-6	118	25
96906	MS21333-107	46	7	96906	MS21924-6	148	21
96906	MS21333-126	210	1	96906	MS21924-8	119A	64
96906	MS21333-2	211	8	96906	MS21924-8	119	34
96906	MS21333-38	84	18	96906	MS24334-20	92	15
96906	MS21333-5	211	10	96906	MS24334-6	13	12
96906	MS21333-67	169	36	96906	MS24334-8	13	31
96906	MS21333-69	46	17	96906	MS24391-10	11	21
96906	MS21333-96	46	8	96906	MS24391-4	118	23.2
96906	MS21333-98	1is	16	96906	524391-4	147	3
96906	MS21333-98	46	9	96906	MS24391-6	118	24
96906	MS21333-98	119A	14	96906	MS24521-7	155	2
96906	MS21333-98	119	16	96906	M252422-1	155	11
96906	MS21333-98	159	41	96906	MS24622-7	155ss	6
96906	MS21333-98	179	9	96906	MS24522-7	171	31
96906	MS21333-98	211	2	96906	MS24532-2	31	14
96906	5MS21333-98	212	7	96906	MS24537-1	42	2
96906	MS21333-99	179	15	96906	MS24538-1	42	27
96906	MS21902-10	92	25	96906	MS24S40-2	31	13
96906	MS21902-10	148	19	96906	MS24541-2	31	4
96906	MS21902-10	149	1	96906	MS24542-2	3r	3
96906	MS21902-16	89	10	96906	MS24543-2	31	12
96906	MS21902-20	92	10	96906	MS24644-2	31	1
96906	MS21902-4	4	7	96906	MS24585-117	99	5
96906	P521902-4	12	1	96906	MS24585-291	19	5
96906	MS21902-4	119A	8	96906	MS24585-291	126	13
96906	MS21902-4	119	14	96906	MS2458SC365	126	26
96906	MS21902-4	212	12	96906	MS24586-546	91	16
96906	MS21902-6	13	19	96906	MS24586-705	119A	23
96906	5MS21902-6	118	4	96906	MS24586C121	127	5
96906	521902-6	119A	57	96906	MS24S86C121	128	9
96906	MS21902-6	149	8	96906	MS24621-29	170	21
96906	MS21902-6	156	22	96906	MS24621-29	172	21
96906	MS21902-8	13	28	96906	MS24621-29	196	21
96906	MS21904-16	3	21	96906	MS24621-42	176	8
96906	5MS21904-8	90	7	96906	MS24629-58	191	1
96906	521907-12	92	33	96906	MS24665-132	16	26
96906	MS21907-4	4	9	96906	MS24665-132	98	2
96906	3521907-4	119A	6	96906	524665-132	113	22
96906	MS21907-4	119	6	96906	MS24665-132	123	10
96906	MS21907-6	149	10	96906	MS24665-132	154	6
96906	MS21900-20	92	8	96906	MS24665-134	113	21
96906	MS21908-4	4	13	96906	MS24665-151	132	7
96906	MS21908-04	119A	1	96906	MS24665-155	15	10
96906	MS21908-4	119	1	96906	MS24665-210	120	13
96906	MS21908-6	118	11	96906	MS24665-214	120	21
96906	MS21908-8	90	1	96906	MS24666-281	16	1
96906	S521909-10	148	4	96906	MS24665-281	142	9
96906	MS21909-6	118	26	96906	MS24665-283	129	10
79470	MS21910	118	2	96906	MS24665-283	132	10
96906	MS21911-8	119	11	96906	MS24665-283	134	11
96906	MS21912-10	92	20	96906	MS24665-285	23	20
96906	MS21912-10	149	17	96906	524666-285	126	10
96906	S521914-4	119A	40	96906	MS24665-287	133	4
96906	MS21914-4	119	9	96906	MS2466S-357	126	19
96906	MS21914-8	90	8	96906	MS24665-359	114	8
96906	MS21915-12-10	92	18	96906	524665-509	180	25
96906	MS21916-10-6	148	25	96906	MS24665-566	116	1
96906	MS21916-10-8	149	28	96906	MS24665-631	114	13

SECTION IV NATIONAL STOCK NUMBER AND PART NUMBER INDEX

FSCM	PART NUMBER	FIGURE NO.	ITEM NO.	FSCM	PART NUMBER	FIGURE NO.	ITEM NO.
96906	MS24666--768	146	19	96906	MS27183-MS	137	14
96906	MS24665-772	146	14	96906	MS27183-MS	138	6
96906	MS24677-23	169	7	96906	MS27183-16	169	14
96906	MS24677-2S	21	26	96906	MS27183-18	100	S
96906	MS2467-30	2	224	96906	MS1227183-18	120	19
96906	MS24677-38	117A	2	96906	MS27183-18	131A	12
96906	MS24677-7	865	24	96906	MS27183-18	131	12
96906	MS52036-106	76	1	96906	MS27183-18	133	6
96906	MS2 1231-1829	33	3	96906	MS27183-18	211	21
96906	MS25231-1829	168	7	96906	MS2718-19	127	20
96906	MS25331-6	43	1	96906	MS27183-19	128	25
96906	MS27142-2	32	5	96906	MS21183-21	84	
96906	M227144-1	32		96906	MS27183-22	18	25
96906	MS27145-1	MS9	26	96906	MS527183-3	14	13
96906	MS27148-1	165	18	96906	MS27183-41	113	6
96906	MS27148-1	193	1	96906	MS27183-42	99A	B
96906	6227148-1 2	26	1	96906	MS27183-42	181	7
96906	MS27148-2	31	8	96906	MS127183-42	182	6
96906	MS27140-2	36	8	96906	MS27183-6	182	20
96906	MS527148-2	42	26	96906	MS27183-6	182	25
96906	MS27148-2	50	10	96906	MS121163-7	36	2
96906	M527148-2	53	9	96906	MS21183-7	160	11
96906	N MS27148-2	S7	21	96906	MW27183-8	25	21
96906	MS27148-2	58	8	96906	MS27183-6	121	10
96906	MS27148-2	62	7	96906	MS27183-7	148	29
96906	MS27148-2	63	1	96906	MS27183-9	23	14
96906	MS27148-2	64	8	96906	MS 27183-9	114	7
96906	MS27148-2	6	12	96906	MS27183-9	180	16
96906	MS27148-2	66	31	99069	MS27769-5	120	31
96906	MS27148-2	69	25	96906	N27176902	85	10
96906	MS27148-2	72	11	96906	MS27977-33-	160	10
96906	MS27148-2	77	1	96906	MS27977-378	131	11
96906	MS27148-2	78	i	96906	MS1627990-5D	BULK	
96906	MS27148-2	165	26	96906	MS27990-SOAR	127	7
96906	MS27148-2	164	24	96906	MS2799S0-2DA_	128	6
96906	MS27148-2	168	22	96906	MS28762-12-0244	92	34
96906	MS7148-2	187	1	96906	MS28762-4-0110	14	1
96906	MS27148-2	1		96906	MS2876-4-0380	21	3
96906	M27148-3	76	3	96906	MS52B9774-S32	93	10
96906	MS27148-3	168	12	96906	MS28774-133	93	\$
96906	MS27183-10	11	17	96906	MS28174-134	93	7
96906	MS27183-10	46	42	96906	MS28776-012	148	26
96906	MS271U3-10	91	24	96906	MS28776-020	148	1S
96906	MS27183-10	92	12	96906	MS28771-020	169	MS
96906	MS271B3-10	100	22	96906	MS28775-024	93	1
96906	M5271B3-10	113	29	96906	MS2877MS-111	6	8
96906	MS27183-10	118	29	96906	MS2877-116	124	3
96906	MS2713-10	149	23	96906	MS2877S-116	147	7
96906	MS27183-10	160	19	96906	MS28776-126	145	10
96906	MS27183-10	169	21	96906	MS281775-132	93	9
96906	MS627183-10	180	8	96906	MS28775-133	93	4
96906	MS27183-10	182	17	96906	MS277MS-134	93	8
96906	MS27183-10	202	19	96906	MS28776-222	3	12
96906	MS27183-10	204	23	96906	MS2877-2221	89	6
96906	MS27183-10	211	1	96906	M528775-226	147	8
96906	MS27183-11114	11		96906	MS28775-228	3	17
96906	MS27163-11	160	6	96906	MS28771-246	102	9
96906	MS 27183-11	205	10	96906	MS28775-266	106	17
96906	MS227183-11	206	16	96906	MS28775-1326	14	9
98906	MS27183-12	16	2	96906	MS28775-334	114	17
96906	MS27183-12	19	6	94906	MS28775-429	11A	4
96906	MS27183-12	126	12	96906	MS281771-429	117	4
96906	MS27183-14	3		96906	MS28775-433	147	MS
96906	MS327183-14	2	9	96906	MS28771-441	26	11
96906	MS27183-14	16	2	96906	MS28777-102	92	22
96906	MS27183-14	19	11	96906	MS28777-10	148	6
96906	MS2713-14	23	17	96906	'128777-12	92	31
96906	MS27183-14	26	8	96906	MS28777-20	92	6
96906	MS271831-14	84	8	96906	MS 28777-4	118	21
96906	MS27183-14	85	13	96906	MS28777-4	119A	3
98906	MS27183-14	98A	13	96906	MS28777-4	119	3
96906	MS2713-14	126	5	96906	MS28777-6	118	6
96906	MS27183-14	130	5	96906	MS28777-6	148	23
96906	MS12713-14	MS4	3	96906	MS28777-6	149	6
96906	MS27183-14	200	9	96906	MS28777-8	147	13
96906	MS52713-14	202	4	96906	MS28778-10	11	20
96906	MS27183-14	206	37	96906	MS28778-10	92	23
96906	MS27183-1	4		96906	MS28778-10	148	7
				96906	MS28778-10	149	36
				96906	MS28778-12	92	16

SECTION IV NATIONAL STOCK NUMBER AND PART NUMBER INDEX

FSCM	PART NUMBER	FIGURE NO.	ITEM NO.	FSCM	PART NUMBER	FIGURE NO.	ITEM NO.
96906	MS28778-16	85	20	96906	MS35206-230	198	11
96909	MS2778-1	88	2	96906	MS35206-231	182	22
96906	MS28778-1	89	11	96906	MS35206-241	182	26
96906	MS28778-16	92	38	98906	MS35206-241	41	19
96906	MS8778-18	148	17	96906	MS35206-241	150	30
96906	MS28778-2	117A	10	96906	MS35206-241	168	1
96906	MS28778-2	111	10	96906	MS35206-241	198	17
96906	MS28778-20	92	MS	96906	MS351206-241	208	19
96906	MS28778-4	4	6	0090o	MS200-242	36	13
96906	MS28778-4	12	20	96906	MS35206-242	39	20
96906	MS28778-4	109	4	96906	MS35206-2421	40	20
96906	MS28778-4	118	23.1	96906	MS2106-242	41	9
96906	MS18778-4	118	18	96906	MS35206-242	208	9
96906	MS28778-4	119A	4	96906	MS35206-243	6	3
96906	MS28778-4	119	4	96906	MS35206-243	30	15
96906	MS28778-4	147	4	96908	MS35206-243	39	18
96906	MS28778-4	85	33	9690	MS35206-243	40	MS
96906	MS28778-6	118	3	96906	MS35206-243	180	3
96906	MS28778-6	119A	56	969086	MS35206-243	198	10
96906	MS28778-6	14a	20	96906	MS35206-243	199	22
96906	MS28778-6	149	5	96906	MS35206-244	153	5
96906	MS28778-8	90	3	95906	MS35206-244	183	6
96906	MS28778-8	118	10.3	96908	MS35206-245	30	8
96906	MS28778-8	119	12	19207	M83MS208-245	38	35
96906	MS28778-8	147	14	96906	MS35206-24	15	23
96906	MS28778-8	149	29	96906	MS35206-246	159	31
96906	MS28882-6	14	12	96906	MS35206-247	159	17
98908	MS28882-6	121		98908	MS2508-2481	170	28
96906	M28882R-6	14A	8	96906	MS35206-248	170	26
96906	MS28890-12	92	17	96906	MS35206-248	172	26
9690	MS288906	118	22	96906	MS35206-248	196	26
96906	MS28897-12	93	3	96906	MS35206-260	204	18
96906	MS29512-06	13	18	96906	MS35206-261	183	13
96906	MS29512-08	1J3	29	96906	MS35206-262	122	12
99066	MS29513-014	14A	5	96906	MS35206-263	21	22
96906	MS29513-014	14	11	96906	MS35206-264	89	4
96906	MS29513-110	85	16	98906	MS35206-264	121	3
96906	MS29513-147	a7	24	98906	MS35206-264	169	11
96906	MS29613-151	87	7	96906	MS35206-265	169	2
96906	MSMS29513-20	174	34	96906	MS35206-268	121	11
96906	MS29513-242	92	1	96906	MS35206-279	153	13
96906	MS29513-244	7		96908	MS35206-279	202	11
96906	MS29613-250	87	13	96906	MS208-280	119A	28
96906	NMS29513-256	102	1	96906	MS35207-245	126	28
96906	MS29513-258	81	28	96908	MS35207-246	36	3
96906	NMS29513-284	88	20	96906	MS35207-247	159	6
98906	MS29MS23-1	13	2	96906	MS35206207-259	183	9
96906	MS106R106215	75	7	96906	MS35207-259	198	16
96906	MS3108R18-115	163	1	96908	MS35207-260	155	23
96906	MS3106R18-1MS 173	4		96906	MS352077-260	156	19
98906	MS53106R18-115	197	1	96906	MS35207-260	179	10
96906	MS3106118-115	173	7	96906	MS35207-261	99A	9
96906	MS163367-2-9	46	28	98906	MS35207-261	18	14
96906	MS153367-2-9	179	11	96906	MS35207-262	13	6
96906	MS35000-3	45	1	96908	MS35207-262	180	7
96906	MS35058-22	170	3	96908	MS35207262	195	10
96906	MS35058-22	172	3	96908	MS53207-263	118	15
96906	MS35058-22	196	3	96906	MS35207-263	123	9
96906	MS35059-31	170	13	96906	MS35207-263	191	12
96906	MS35059-31	172	13	96906	MS35207263	211	13
96906	MS35059-31	196	13	96906	MS35207-264	120	26
96906	MS535190-253	34	7	96906	MS35207-264	131A	4
96906	MS35190-253	168	28	96906	MS35207-264	131	4
96908	MS35190-260	24	2	96906	MS35207-264	157	9
96908	MS535190-272	85	29	96906	MS35206-264	160	20
96906	MS1535191-289	19	4	96906	MS35207-264	180	27
96906	MS35191-293	206	27	96906	MS35207-264	181	6
96906	MS35206-226	73	9	96906	MS35207-265	171	11
96906	M35208-226	198	19	96906	MS35207-265	180	23
96906	MS35206-227	8	2	96906	MS53207-265	182	8
96906	MS35206-227	198	33	96906	MS35207-265	182	14
96906	MS35206-227	199	17	96906	MS35207-266	160	25
96906	MS35206-228	30	28	96906	MS35207-266	179	4
9900	MS35208-228	38	4	96906	MS35207-268	174	43
98906	MS35206-228	41	20	96906	MS35207-268	180	15
96906	MS35206-228	199	1	96906	MS35207-269	30	24
96906	MS35206-228	208	20	96906	MS35207269	42	3
19207	MS200-220	38	28	96906	MS32207-269	171	45
96906	MS35206-230	30	22	96906	MS35207-270	167	1
96906	MS35206-230	31	18	96906	MS35207-272	14	6
96906	MS35206-230	150	2	96906	MS35207-274	199	MS
96906	MS35206-230	183	3	96906	MS35207-276	153	16



SECTION IV NATIONAL STOCK NUMBER AND PART NUMBER INDEX

FSCM	PART NUMBER	FIGURE	ITEM	FSCM	PART NUMBER	FIGURE	ITEM
		NO.	NO.			NO.	NO.
96906	MS3S207-277	155	15is	96906	MS35335-30	38	5
96906	MS 35207-218	182	9	96906	MS35335-30	41	32
96906	MS535207-279	119A	30	96906	MS35335-30	73	10
96906	MS35207-279	182	16	96906	MS35335-30	208	32
96906	MS35207-280	119A	22	96906	MS35635-31	183	5
96906	MS35207-280	180	18	96906	MS35335-32	122	11
96906	MS35207-280	181	14	96906	MS35335-32	183	12
96906	MS35207-281	19	2	96906	MS35338-40	168	18
96906	MS35207-281	182	2	96906	MS35338-41	30	21
96906	MS35207-283	180	11	96906	MS35338-41	31	19
96906	MS35207-284	119A	31	96906	MS35338-41	37	16
96906	MS35207-318	204	1	96906	MS35338-41	43	8
96906	MS35225-26	41	31	96906	MS35338-41	46	33
96906	MS35225-26	208	31	96906	MS35338-42	30	9
96906	MS3526S-27	43	9	96906	MS35338-42	35	5
96906	MS35265-45	166	21	96906	MS35338-42	31	19
96906	MS35266-46	44	6	96906	MS35338-42	39	19
96906	MS35266-47	190	3	96906	MS35338-42	40	19
96906	MS35266-83	29	2	96906	MS35338-42	41	7
96906	MS35266-85	29	6	96906	MS35338-42	44	5
96906	MS35307-413	17	10	96906	MS35338-42	46	32
96906	MS35308-308	17A	6	96906	MS35338-42	126	29
96906	MS3S308-309	17	6	96906	MS35338-42	150	19
96906	MS35308-309	17	19	96906	MS35338-42	150	29
96906	MS35308-316	17	Z	96906	MS3338-42	159	2
96906	MS35308-316	17A	Z	96906	MS35338-42	168	2
96906	MS35308-316	17	15	96906	MS35338-42	205	3
96906	MS35333-37	6	1	96906	4535338-42	208	7
19207	MS333S-S7	S3	29	96906	MS35338-43	13	7
96906	MS35333-37	177	32	96906	MS35338-43	21	21
96906	MS35333-37	183	2	96906	MS3 338-43	30	23
96906	MS35333-38	6	4	96906	MS45S338-43	42	4
96906	MS35333-38	36	11	96906	MS35338-43	86	22
96906	MS35333-38	153	8	96906	MS35338-43	89	5
96906	MS35333-38	183	14	96906	MS35338-43	118	13
96906	MS35333-39	190	2	96906	MS35338-43	121	4
96906	MS35333-39	14	15	96906	MS35338-43	131A	3
96906	MS35333-39	46	18	96906	MS35338-43	131	3
96906	MS35333-39	98A	10	96906	MS35338-43	1SS	24
96906	MS35333-39	135	10	96906	MS35338-43	156	8
96906	MS35333-39	159	35	96906	MS35338-43	157	10
96906	MS35333-39	160	21	96906	MS35338-43	167	2
96906	MS35333-39	179	3	96906	MS35338-43	169	4
96906	MS35333-39	183	8	96906	MS35338-43	171	47
96906	MS35333-39	191	10	96906	MS35338-43	176	9
96906	MS35333-40	14A	14	96906	MS35338-43	180	6
96906	MS35333-40	22	9	96906	MS35338-43	195	11
96906	MS35333-40	27	2	96906	MS35338-44	5	10
96906	MS35333-40	29	4	96906	MS35338-44	9A	9
96906	MS35333-40	42	15	96906	MS35338-44	9	10
96906	MS3S633-40	46	4	96906	MS35338-44	11	14
96906	MS35333-40	127	8	96906	MS35338-44	12	13
96906	MS35333-40	127	10	96906	MS35338-44	13	25
96906	MS35333-40	128	7	96906	MS35338-44	s15	17
96906	MS35333-40	128	10	96906	MS535338-44	16	8
96906	MS35333-40	134	15	96906	MS35338-44	21	11
96906	MS36333-40	148	14	96906	M35338-44	23	29
96906	MS35333-40	148	27	96906	MS35338-44	29	11
96906	MS35333-40	159	38	96906	MS35338-44	34	2
96906	MS35333-40	169	17	96906	MS35338-44	44	2
96906	MS35333-40	170	1	96906	MS535338-44	46	19
96906	MS35333-40	172	7	96906	MS35338-44	84	20
96906	MS35333-40	191	7	96906	MS535338-44	91	2
96906	MS35333-40	196	7	96906	MS35338-44	92	37
96906	MS35333-40	203	9	96906	MS35338-44	99	7
96906	MS35333-40	204	22	96906	MS356338-44	113	9
96906	MS35333-40	205	iS	96906	MS35338-44	117A	2.2
96906	MS35333-40	206	13	96906	MS35338-44	118	9
96906	MS35333-41	35	10	96906	MS535338-44	119A	12
96906	MS35333-42	3	7	96906	MS35538-44	119	17
96906	MS35333-42	37	3	96906	MS535338-44	120	4
96906	MS35333-42	136	8	96906	MS35338-44	125	12
96906	MS35333-42	158	2	96906	MS35338-44	129	2
96906	MS353533-42	200	11	96906	MS35338-44	136	3
96906	MS35333-42	203	7	96906	MS35338-44	137	18
96906	MS35333-42	204	7	96906	MS35338-44	141	4
96906	MS353353-42	20S	17	96906	MS35338-44	149	21
96906	MS35333-42	206	8	96906	MS5338-44	152	2
96906	MS35333-43	22	7	96906	MS35338-44	153	1
96906	MS35333-43	179	14	96906	MS35338-44	155	14
96906	MS3S333-76	127	15				

SECTION IV NATIONAL STOCK NUMBER AND PART NUMBER INDEX

FSCM	PART NUMBER	FIGURE NO.	ITEM NO.	FSCM	PART NUMBER	FIGURE NO.	ITEM NO.
96906	MS35338-44	156	3	96906	MS35478-1691	8	5
96906	MS35338-44	157	2	96906	MS 35489-10I	84	6.1
96906	MS35338-44	159	12	96906	MS 35489-10I	85	11.
96906	MS 353383-44	160	16	96906	MS35489-39	46	24
96906	MS35338-44	111	5	96906	MS35489-39	159	40
96906	MS35338-44	176	6	96906	MS35489-81	155	9
96906	MS35338 44	180	9	96906	MS35490-44	171	26
96906	MS3533-44	111i	13	96906	MS35643-1	13	4
96906	MS35338-44	182	10	96906	MS35645-1	13	1
96906	MS35338-44	195	2	96906	MS35645-1	195	12
96906	MS35338-44	202	12	96906	MS35645-1 NOTE 3	13	3
96906	MS35338-44	205	19	96906	MS35648-4	169	3
96906	MS35338-44	211	3	96906	MS35649-202	46	20
96906	MS35338-44	212	6	96906	MS35649-282	159	34
96906	MS35338-44	213	3	96906	MS35649-242	168	17
96906	MS35338-44	214	4	96906	MS35649-262	30	29
96906	MS 35338-45	18	13	96906	MS35649-282	150	18
96906	MS35338-45	91	8	96906	MS35649-282	183	15
96906	MS35338-45	98A	1	96906	MS35649-286	174	44
96906	MS35336-45	98	13	96906	MS35650-302	14	9
96906	MS35338-45	99A	13	96906	MS35650-302	16	40
96906	MS35338-45	99	16	96906	MS35650-302	98A	9
96906	MS35338-45	100	11	96906	MS35650-302	135	9
96906	MS35338-45	142	2	96906	MS35650-302	357	11
96906	MS35338-45	911	19	96906	MS35650-302	171	48
96906	MS35338-46	1	12	96906	MS35650-302	191	19
96906	MS3S338-46	2	2	96906	MS3S650-302	199	13
96906	MS35338-46	3	9	96906	MS35650-305	114	18
96906	S 353538-46	5	2	96906	MS35670-3	194	3.3
96906	MS35338-46	8	4	96906	MS35670-3	108	3.3
96906	MS35338-46	11	2	96906	MS35677-11	984	2
96906	MS35338-46	16	39	96906	MS35677-12	984A	1
96906	S35338-46	19	14	96906	MS35690-405	170	8
96906	MS35338-46	20	6	96906	MS35690-401	172	8
96906	MS35338-46	23	5	96906	MS35690-405	196	8
96906	MS35338-46	28	7	96906	MS35691-1	119A	29
96906	MS35338-46	35	13	96906	MS35691-13	16	6
96906	MS35338-46	44	12	96906	MS35691-13	16	16
96906	MS35338-46	48	6	96906	MS35691-13	16	32
96906	MS35338-46	201	4	96906	MS35693-13	91	5
96906	5356338-46	103	20	96906	MS35691-13	91	13
96906	MS35338-46	107	6	96906	MS35691-13	333	5
96906	MS35330-46	113	25	96906	MS35691-18	147	24
96906	MS35338-46	1194	21	96906	MS35691-21	23	1
96906	MS35338-46	120	1	96906	MS35691-21	84	15
96906	MS35338-46	126	34	96906	MS35691-21	200	26
96906	MS35338-46	129	23	96906	MS35693-21	203	8
96906	MS35338-46	130	4	96906	MS35691-21	206	20
96906	MS35338-46	132	5	96906	MS35691-33	84	12
96906	MS35338-46	142	13	96906	MS35691-37	329	12
96906	MS35338-46	144	1	96906	MS35691-49	206	5
96906	MS35338-46	146	11	96906	MS35691-2	98	5
96906	MS35338-46	200	8	96906	MS35691-5	133	11
96906	MS35338-46	205	21	96906	MS35691-3	205	9
96906	MS35338-46	213	6	96906	MS3S691-5	206	25
96906	MS35338-46	214	10	96906	MS35691-93	1MS	13
96906	MS35338-47	1	20	96906	MS3S692-17	125	9
96906	MS35338-47	3	11	96906	MS35692-21	5	22
96906	MS3S338-48	1	9	96906	MS35692-23	15	11
96906	MS35338-48	3	23	96906	MS35692-33	320	22
96906	MS35338-48	17	9	96906	MS35692-31	133	5
96906	MS35338-48	23	14	96906	MS35692-5	87	3
96906	MS35338-48	102	13	96906	MS35692-5	L33	28
96906	MS35338-48	106	11	96906	MS35643-47	142	5
96906	M35338-48	126	1	96906	MS35751-15	326	30
96906	MS35338-48	131A	8	96906	MS35166-5	91	25
96906	MS35338-48	131	1	-96906	MS35156-6	1313	19
96906	MS35338-48	131	2	96906	MS35756-6	331	19
96906	MS35338-48	146	8	96906	S35764-10417	96	13
96906	MS35338-48	200	17	96906	MS35764-1291	1	1
96906	MS35338-50	1	14	96906	MS35764-1605	83	2
96906	MS35338-50	18	14	96906	MS35783-6	12	16
96906	MS35338-50	110	2	96906	S357685-1	171	13
96906	MS35338-50	206	4	96906	MS35785-6	155	22
96906	MS35338-53	145	17	96906	MS35810-2	98	1
96906	MS35338-55	145	12	96906	MS35810-2	133	14
96906	MS35338-59	38	14	96906	MS35810-3	16	13
96906	MS35338-63	15	13	96906	MS35812-2	98	3
96906	MS3S478-1683	39	1is	96906	MS35812-2	133	12
96906	MS35478-1691	41	5	96906	MS35812-3	16	L5

SECTION IV NATIONAL STOCK NUMBER AND PART NUMBER INDEX

FSCM	PART NUMBER	FIGURE NO.	ITEM NO.	FSCM	PART NUMBER	FIGURE NO.	ITEM NO.
96906	MS35812-4	132	15	96906	MS539021-2	210	7
96906	MS35829-10	BULK		96906	MS39061-1	30	11
96906	MS36829-10AR	127	4	96906	MS539061-1	168	26
96906	MS 36829-10A1	128	4	96906	MS39061-1	180	2
96906	MS35642-10	1	8	96906	MS39061-2	34	6
96906	MS35842-10	22	1	96906	MS39061-1	30	10
96906	MS3642-10	155	10	96906	MS39061-8	34	5
96906	MS3MS842-11	11	10	96906	MS39130-MS	210	12
96906	MS35842-11	152	22	96906	MS539132-1	210	11
96906	MS35842-11	155	1	96906	MS539176-3	198	21
96906	MS35842-11	171	27	96906	MS539176-4	174	31
96906	MS36842-12	5	16	96906	MS39177-2	198	7
96906	MS38842-12	11	6	96906	MS39177-3	198	22
96906	MS36842-12	152	21	96906	MS39177-4	174	38
96906	MS356842-12	157	6	96906	MS39200-6	13	23
96906	MS35642-13	152	11	96906	MS539230-1	156	24
96906	MS3842-13	157	12	96906	MS39230-2	12	5
96906	MS35842-13	191	16	96906	MS39230-2	6	8
96906	MS356842-14	9	12	96906	MS39232-1	171	38
96906	MS35842-14	171	19	96906	MS39232-5	156	9
96906	MS35842-16	25	3	96906	MS39232-6	156	33
96906	M3MS642-15	195	16	96906	MS39233-1	171	14
96906	MS35842-16	8	1	96906	MS39233-2	12	17
96906	4535642-16	9A	1	96906	MS5904-54	198	12
96906	MS35842-16	25	17	96906	MS55904-57	170	25
96906	MSI35B42-16	17	30	96906	MS45904-67	172	25
96906	MS35842-16	176	13	96906	MS45904-57	196	25
96906	MS35042-16	191	14	96906	MS45904-60	26	7
96906	MS3MS916-2	210	6	96906	MS45904-68	26	5
96906	MS35930-4	155	7	96906	MS45904-68	46	43
96906	MS535934-1	195	26	96906	MS545904-68	159	33
96906	5539020-1	30	4	96906	MS45904-68	111	24
96906	MS39020-1	36	7	96 906	MS45904-73	35	2
96906	MS539020-1	52	3	96906	MS45904-76	36	45
96906	539020-1	53	115	96906	MS65904-76	46	44
96906	MS39020-1	MS7	24	96906	MS45904-84	45	8
96906	MS39020-1	59	8	96906	MS49005-10	100	12
96906	MS39020-1	60	16	96906	MS49005-4	12	4
96906	MS39020-1	64	5	96906	MS54900MS-8	20	2
96906	39020-1	68	1	96906	MS51000-128-3	86	16
96906	MS39020-1	71	11	96906	MS51000-136-3	88	11
96906	MS39020-1	72	21	96906	MS51000-142-3	145	16
96906	4MS39020-1	74	9	96906	MS51000-151-3	145	24
96906	MS39020-1	75	4	96906	MS51000-166-1	106	4
96906	MS39020-1	76	2	96906	MS51000-18-2	106	6
96906	MS39020-1	77	4	96906	MS51001-21-3	87	4
96906	MS39020-3	30	3	96906	MS51008-0MSE	21	18
96906	MS39020-3	52	5	96906	MS51008-08E	21	20
96906	MS39020-3	53	17	96906	MS51008-1B	21	24
96906	M339020-3	54	5	96906	MS5071-10	210	2
96906	MS39020-3	55	5	96906	MS51071-3	210	4
96906	MS3905920-3	56	4	96906	MS51071-5	210	10
96906	MS39020-3	57	10	96906	MSMS1072-10	210	3
96906	MS39020-3	58	15	96906	MSMS1072-3	210	5
96906	MS539020-3	59	9	96906	MSMS1072-5	210	9
96906	MS539020-3	60	17	96906	MS51074-1	44	11
96906	MS39020-3	63	4	96906	MS5105-1	167	3
96906	MS53900-3	64	7	96906	MS51085-1	171	44
96906	MS39020-3	62	2	96906	MS51085-1	195	19
96906	MS39020-3	689	6	96906	MS51095-306	85	31
96906	MS39020-3	70	4	96906	MSI095-306	87	12
96906	MS39020-3	71	5	96906	MS51095-306	169	20
96906	MS39020-3	12	23	96906	MS51095-359	86	14
96906	MS39020-3	73	17	96906	MS51095-359	87	32
96906	MS30200-3	74	10	96906	MS51095-359	8	9
96906	MS39020-3	75	6	96906	MS51095-359	145	1
96906	MS39020-3	76	6	96906	MS51095-36	9	2
96906	MS39020-3	77	6	96906	MS51095-360	4	5
96906	MS39020-3	17	5	96906	MS1095-374	25	1
96906	MS39020-3	16	3	96906	MS51096-303	211	15
96906	MS39020-3	185	2	96906	MS51096-331	211	20
96906	MS4539020-3	186	4	96906	MS1096-358	8	10
96906	MS39020-310-	187	4	96906	MS51096-3MS	85	27
96906	MS3 9020-3	188	4	96906	MSI096-359	25	27
96906	MS39020-	19	4	96906	MS1096-362	1	5
96906	MS539020-3	192		96906	MS51096-413	92	3
96906	MS3902_-3	193	6	96906	MS1096-413	96	11
96906	MS39020- 3	194	3	96906	MS1096-513	2	7
96906	MS39020-3	197	2	96906	MS51099-59	17	12
96906	MS39020-3	207	4	96906	MS1106-309	113	20
				96906	MS51106-311	113	1
				96906	MS51106-421	133	8

SECTION IV NATIONAL STOCK NUMBER AND PART NUMBER INDEX

FSCM	PART NUMBER	FIGURE NO.	ITEM NO.	FSCM	PART NUMBER	FIGURE NO.	ITEM NO.
96906	MS1113-1	30	17	96906	MS351967-2	159	20
96906	MS1321-1	195	22	96906	MS 551967-2	171	4
96906	MS 51321-2	14A	12	96906	MS51967-8	142	12
96906	MS 551321-2	156	1	96906	MSI967-8	200	21
96906	MS51321-2	171	42	96906	MS51968-14	3	24
96906	MSI345-2	132	4	96906	MS1968-2	9A	a
96906	MS51815-13	214	2	96906	MS51968-2	9	9
96906	MS1815-13P	21	3	96906	MS 51968-2	12	1MS
96906	MS51815-14	3	1	96906	MS51968-2	16	9
96906	MSI115-18	3	20	96906	MS51968-2	22	8
96906	MS5181MS-3	4	3	96906	MS51968-2	23	30
96906	MS 51815-3	10	1	96906	MS51968-2	29	7
96906	MS51815-3	171	37	96906	MS51968-2	34	1
96906	MS551815-3	195	20	96906	MS1968-2	46	22
96906	MS51815-3	212	2	96906	561968-2	91	1
96906	MS51815-33	156	14	96906	MS51968-2	92	13
96906	MS 5181MS-5	4	2	96906	MS51948-2	119IA	43
96906	MS518MS1-5	14A	2	96906	MS1968-2	127	9
96906	MS51815-5	14	7	96906	MS51968-2	127	11
96906	MS 51815-5	21	5	96906	MS551968-2	126	8
96906	MS51815-6	22	10	96906	MS51968-2	126	1
96906	MS51816-25	14A	7	96906	MS1968-2	136	4
96906	MS51816-5	13	21	96906	MS51968-2	141	5
96906	MS51816-5	14	10	96906	MS1968-2	149	18
96906	MS51819-11	22	12	96906	MS551968-2	152	25
96906	MS51819-11	156	5	96906	MS51968-2	156	2
96906	MS51819-3	12	3	96906	MS 551968-2	159	13
96906	MS51819-3	156	11	96906	MS51968-2	169	16
96906	MS51819-3	167	9	96906	MS51969 -2	171	23
96906	MS51819-3	171	1S15	96906	51968-2	180	10
96906	MS 51819-3	195	27	96906	MS1968-2	191	21
94906	MS 551819-3	212	10	96906	MS51968-2	195	1
96906	MS51819-35	156	29	96906	MS551968-2	202	6
96906	MS51819-5	12	18	96906	MS51968-5	18	121
96906	MS 551819-5	14	4	96906	MS 4551968-5	142	3
96906	MS 551819-5	167		96906	MS551968-5	211	18
96906	MS51019-7	14A	6	96906	MS51968-8	3	8
96906	MS 4551819-7	14	13	96906	MS51968-8	98A	5
96906	MS 4551819-8	12	6	96906	MS51968-8	98	iL
96906	MS 4551819-8	156	6	96906	MS1968-8	113	26
96906	MS 51830A202	148	10	96906	MS51968-8	126	33
96906	MS 51887-1C	104	3.2	96906	551968-8	132	12
96906	MS51887-1C	108	3.2	96906	MS551968-8	137	7
96906	MS 51887-32	4	1	96906	MS51968-8	154	2
96906	MS 551887-52Z	171	40	96906	MS 551968-8	202	3
96906	MS 551922-1	126	9	96906	MS 551968-8	204	25
96906	MS551922-17	148	31	96906	MS551968-8	205	16
96906	MS51922-21	146	4	96906	MS 4551971-5	17	8
96906	MS51923-53	19	10	96906	MS51972-1	100	23
96906	MS 4551923-53	126	1iMS	96906	MS 4551975-30	100	6
96906	MS551926-3	140	3	96906	MS51975-49	64	17
96906	MS51932-6	16	27	96906	MS 551975-58	206	10
96906	MS551932-69	120	14	96906	MS52000-10	46	36
96906	MS51939-1	160	24	96906	MS52000-5	46	34
96906	MS561939-1	182	4	96906	MS52000-8	46	35
96906	MS51952-2	14	1	96906	MS 552000-8	159	4
96906	MS 551953-1	156	13	96906	MS521301A206540	21	19
96906	MS 51953-1	195	25	96906	MS5521301A219030	21	14
96906	MS19MS3-25	14	2	96906	MS521301A219040	21	2
96906	MS52953-6	171	46	96906	MS 5521301A223R	BULK	
96906	MS551953-6	195	18	96906	MS 5521301A223R	21	7
96906	MS551953-78	171	36	96906	MS 5521302119R	BULK	
96906	MS 5519MS4-12	171	39	96906	MS 553022-1	37	1
96906	MS51957-30	41	40	96906	MS553041-1	152	18
96906	MS51957-30	208	40	96906	MS 553048-7	180	30
96906	MS 551961-30	86	17	96906	MS53049-1	180	29
96906	MS51961-46	106	2	96906	MS553099-1	210	8
96906	MS4551961-57	106	7	96906	MS575004-1	45	5
96906	MS551962-23	86	19	96906	MS75004-2	45	7
96906	MS51962-40	106	3	96906	MS575021-2	51	1
96906	MS51962-48	106	8	96906	MS587006-3	211	5
96906	MS551963-37	30	26	96906	MS459015-05	85	34
96906	MS 51963-37	168	24	96906	MS9016-16	85	19
96906	MS51964-100	147	26	96906	MS 59015-16	88	L
96906	MS 51964-68	146	7	96906	MS 459021-154	6	13
96906	MS51964-79	117	22	96906	MS 459047-14	99A	4
96906	MS 51964-96	147	27	96906	MS90530-1	42	12
96906	MS 551967-2	46	21	96906	MS45907-107	200	16
96906	MS51967-2	134	16	96906	MS90725-109	146	9
96906	MS51967-2	153	19	96906	MS590725-110	200	20

SECTION IV NATIONAL STOCK NUMBER AND PART NUMBER INDEX

FSCM	PART NUMBER	FIGURE NO.	ITEM NO.	FSCM	PART NUMBER	FIGURE NO.	ITEM NO.
96906	MS90725-111	23	15	96906	MS90726-16	111	10
96906	MS90725-112	200	23	96906	MS90726-162	110	1
96906	MS590725-113	200	19	96906	MS90726-11	118	10.6
96906	11590725-123	1	10	96906	MS90726-18	92	39
96906	MS590725-163	18	13	96906	MS90726-18	191	20
96906	MS90725-164	1	13	96906	MS90726-2	119A	317
96906	MS590725-3	27	3	96906	MS90726-2	125	13
96906	MS590725-3	44	1	96906	MS90726-2	152	4
96906	MS90725-3	46	6	96906	MS90726-2	157	1
96906	MS590725-3	160	11	96906	MS90726-3	13	24
96906	MS90725-3	195	6	96906	MSN?726-3	15	1i
96906	MS90725-3	206	15	96906	MS90726-3	26	4
96906	MS90725-36	9A	8	96906	MS90726-3	119A	50
96906	MS90725-36	98	14	96906	MS90726-3	119	29
96906	MS90725-4	129	3	96906	MS902?6-3	136	6
96906	MS90725-5	5	11	96906	MS90726-3	136	II
96906	MS907 2-5	4Z	14	96906	MS90726-3	137	19
96906	MS90725-55	200	7	96906	MS90726-3	149	33
96906	MS90725-57	37	Z	96906	MS90726-3	152	1
96906	MS90125-57	48	7	96906	MS90726-3	171	33
96906	MS90725657	200	13	96906	MS90726-3	191	8
96906	MS90725-58	200	15	96906	MS90726-3	211	4
96906	MS90725-68	206	7	96906	MS90726-3	212	5
96906	MS904725-58	213	7	96906	MS90726-3	213	4
96906	MS90725-58	214	9	96906	MS90726-3	214	5
96906	MS90725-59	8	MS	96906	MS90726-33	11	16
96906	MS90725-9	16	38	96906	MS90726-34	91	9
96906	MS90125-6	22	15	96906	MS90726-34	99A	12
96906	MS90725-6	46	16	96906	MS90726-34	99	1i
96906	MS90725-6	134	18	96906	MS90726-34	100	16
96906	MS590725-6	203	10	96906	MS90726-36	5	20
96906	MS90725-6	206	12	96906	MS90726-4	12	11
96906	MS90725-60	3	6	96906	MS90726-4	84	21
96906	MS90725-60	129	22	96906	M90726-47	35	1
96906	MS90726-60	202	10	96906	MS90726-48	35	9
96906	MS90725-61	28	6	96906	MS90726-5	14A	13
96906	MS90725-64	103	21	96906	MS90726-MS	22	17
96906	MS90725-64	204	8	96906	MS90726-5	29	10
96906	MS90725-67	103	19	96906	MS90726-	34	4
96906	MS90725-80	22	6	96906	MS90726-5	46	41
96906	MS90725-87	3	10	96906	MS90726-5	127	6
96906	MS90725-89	1	17	96906	MS90726-5	128	5
96906	MS90725-92	1	18	96906	MS90726-5	148	13
96906	MS90725-96	1	16	96906	MS90726-5	195	24
96906	MS90726-I	18	4	96906	MS90726-5	202	MS15
96906	MS90726-1	119A	13	96906	590726-5	205	Z
96906	MS90726-1	119	18	96906	MS90726-5	205	20
96906	MS90726-1	152	10	96906	MS90726-55	5	5
96906	MS90726-1	176	5	96906	MS90726-55	37	6
96906	MS90726-10	16	12	96906	MS90726-65	203	3
96906	MS90726-10	21	10	96906	MS90726-56	130	8
96906	MS90726-10	91	10	96906	MS90726-57	MS	19
96906	MS90726-10	119	30	96906	MS90726-57	20	7
96906	MS90726-10	149	38	96906	MS90726-57	35	12
96906	MS90726-10	152	17	96906	MS90726-57	46	45
96906	MS90726-10	160	1	96906	MS90726-57	120	2
96906	MS90726-107	45	9	96906	MS90726-57	137	5
96906	MS90726-109	106	12	96906	M90726-57	205	22
96906	MS90726-109	126	Z	96906	MS90726-57	206	19
96906	MS90726-111	102	14	96906	MS90726-58	5	7
96906	MS90726-111	106	115	96906	MS90726-58	19	13
96906	MS90726-111	135	12	96906	MS90726-58	23	16
96906	MS90726-113	126	16	96906	MS90726-58	101	15
96906	MS90726-113	131A	7	96906	MS90726-58	126	4
96906	MS90726-113	131	7	96906	MS90726-58	127	14
96906	MS90726-113	206	40	96906	MS90726-58	132	18
96906	MS90726-115	137	1	96906	MS90726-58	137	115
96906	MS90726-12	91	12	96906	MS90726-68	146	10
96906	MS90726-120	126	17	96906	MS90726-58	202	5
96906	MS90726-122	3	22	96906	MS90726-58	204	29
96906	MS90726-124	102	21	96906	MS90726-58	206	18
96906	MS90726-129	3	14	96906	MS90726-59	23	6
96906	MS90726-13	119A	62	96906	MS90726-59	120	32
96906	MS90726-13	127	2	96906	MS90726-59	132	6
96906	MS90726-13	128	2	96906	MS90726-59	137	10
96906	MS90726-14	92	38	96906	MS90726-59	205	11
96906	MS90726-14	149	31	96906	MS90726-6	9A	10
96906	MS90726-14	153	21	96905	MS90726-6	9	11
96906	MS90726-14	154	12	96906	MS90726-6	11	15
96906	MS90726-6	14A	16				

SECTION IV NATIONAL STOCK NUMBER AND PART NUMBER INDEX

FSCM	PART NUMBER	FIGURE NO.	ITEM NO.	FSCM	PART NUMBER	FIGURE NO.	ITEM NO.
96906	MS90726-6	44	1	131349	M13486/1-MSAN	31	7
96906	MS90726-6	46	40	81349	M13486/1-MSAN	36	6
96906	MS90126-6	84	22	81349	M13486/1-MSAR	43	10
96906	MS90726-6	99	8	81349	M13486/1-MSAR	49	2
96906	MS590126-6	119A	15	81349	M13486/1-MSAR	50	12
96906	MS90726-6	136	1	81349	M13486/1-5AR	51	10
96906	MS590726-6	141	1	81349	M13486/1-MSAR	52	4
96906	MS90726-6	152	24	81349	M13486/1-5AR	53	16
96906	MS90726-6	156	4	81349	M13486/1-MSAR	51	25
96906	MS907126-6	171	25	1349	M13486/1-MSAN	58	14
96906	MS90726-6	191	18	81349	M13486/1-5AN	59	1
96906	MS90726-6	202	1	81349	M13486/1-MSAR	60	18
96906	MS90726-6	204	21	81349	M13486/1-MSAR	61	11
96906	MS90726-6	205	14	81349	M13486/1-5AR	62	12
96906	MS90726-6	206	32	81349	M13486/1-MSAR	63	5
96906	MS90726-60	98A	4	1349	M13486/1-MSAN	64	6
96906	MS90726-60	98	10	81349	M13486/1-MSAR	65	5
96906	MS90126-60	120	10	81349	M13486/1-MSAR	61	5
96906	MS90726-60	130	3	81349	M13486/1-MSAR	68	3
96906	MS90126-60	135	7	81349	M13486/1-MSAR	69	33
96906	4590726-60	200	25	81349	M13486/1-MSAR	72	22
96906	MS90126-61	45	3	81349	M13486/1-MSAR	73	8
96906	MS90126-62	107	5	81349	M13486/1-5AR	74	5
96906	MS90126-62	113	24	81349	M13486/1-MSAR	75	5
96906	MS90126-62	126	35	81349	413486/1-MSAR	11	5
96906	MS90126-62	144	2	81349	M13486/1-MSAR	78	16
96906	MS901726-62	146	5	81349	M13486/1-5AR 80	25	
96906	MS90126-63	5	13	81349	M13486/1-5AR	163	8
96906	MS90126-63	152	26	81349	413486/1-5AR	165	13
96906	MS90726-64	84	7	81349	M13486/1-MSAR	166	2
96906	MS90126-64	65	11	81349	M13486/1-5AR	113	5
96906	MS90126-65	11	3	81349	M13486/1-MSAR	184	5
96906	MS90126-65	119A	26	81349	M13486/1-MSAR	185	4
96906	MS90726-65	204	36	81349	M13486/1-MSAR	186	5
96906	MS907126-65	206	34	81349	M13486/1-MSAR	181	5
96906	MS90726-66	135	5	81349	M13466/1-MSAR	186	5
96906	MS90726-67	107	21	81349	M13486/1-MSAR	189	5
96906	MS90126-67	136	9	81349	M13486/1-MSAR	197	7
96906	MS90726-68	204	33	81349	M 13486/1-5AR	207	5
96906	MS90126-69	135	17	81349	M13486/1-7	BULK	
96906	MS90726-1	11	19	81349	M13486/1-7AR	11	12
96906	MS901726-1	15	14	81349	M13486/1-7AR	161	Z
96906	MS90726-1	91	23	81349	M13486/1-7AR	162	6
96906	MS90126-7	160	13	81349	M13486/1-7AR	164	12Z
96906	MS90726-1	191	5	81349	M1346/1-7AR	165	15
96906	MS90126-70	204	28	81349	M13486/1-7AR	166	25
96906	MS90126-173	25	12	81349	M13486/1-7AR	192	6
96906	MS90126-77	156	31	81349	M13486/1-7AR	193	5
96906	MS90126-18	156	32	81349	M13486/1-7AR	194	2
96906	MS90126-8	46	25	81349	M13486/2-2	BULK	
96906	MS90726-8	159	16	81349	M13486/2-2AR	61	14
96906	MS907126-8	202	18	81349	M13516-1-2	36	20
96906	MS90727-3	120	5	81349	M13516/1-1	35	6
96906	MS90721-58	5	6	81349	M13516/1-1	36	15
96906	MS90721-60	5	1	81349	M13516/1-1	44	7
96906	MS90728-61	1	11	81349	M13516/1-1	159	11
96906	MS90728-62	2	3	81349	M13516/1-2	159	9
96906	MS90728-68	200	22	81349	M13516/1-2	159	15
96906	MS9164-330	81	31	81349	M13516/1-4	190	1
96906	MS9164-330	145	21	81349	M20652/1-ABE112	31	15
81349	M122BMS/1-4A	42	1	81349	M23053/5-105-0	BULK	
81349	M1228MS/1-9	42	1	81349	M23053/5-106-0	BULK	
81349	M13486/1-12	BULK		81349	M23053/5-106-0	BULK	
81349	M13486/1-12AR	10	5	81349	M23053/5-106-0	187	7
81349	M13486/1-12AR	79	6	81349	M23053/5-106-0	189	1
81349	M13486/1-12AR	80	23	81349	M3436/1-1	31	9
81349	M13486/1-14	BULK		81349	443436/1-1	42	22
81349	M13486/1-14AR	54	6	81349	M43436/1-1	MS050	13
81349	M13486/1-14AR	55	6	81349	M43436/1-1	51	8
81349	M13486/1-14AR	56	5	81349	M43436/1-1	58	11
81349	M13486/1-14AR	51	11	81349	M443436/1-1	61	12
81349	M13486/1-14AR	71	13	81349	M443436/1-1	62	11
81349	M13486/1-14AR	80	26	81349	M43436/1-1	6	1
81349	M13486/1-14AR	164	13	81349	M443436/1-1	66	16
81349	M13486/1-3	BULK		81349	M443436/1-1	67	7
81349	M13486/1-3AR	61	18	81349	M443436/1-1	17A	4
81349	M13486/1-3AR	76	1	81349	M443436/1-1	78	15
81349	M13486/1-5	BULK		81349	M443436/1-1	80	27
81349	M13486/1-5	66	11	81349	M443436/1-3	49	3
81349	M13486/1-5	75A	5	81349	M43436/1-3	50	11

SECTION IV NATIONAL STOCK NUMBER AND PART NUMBER INDEX

FSCM	PART NUMBER	FIGURE NO.	ITEM NO.	FSCM	PART NUMBER	FIGURE NO.	ITEM NO.
81349	M43436/1-3	51	9	19207	10882010	118	1
81349	MS3436/1-3	61	17	19207	10801101	118	17
81349	M43436/1-3	62	13	19207	10812012	119	19
81349	M43436/1-3	65	18	19207	10882013	119	21
81349	M43436/1-3	66	27	19207	10882014	149	11
81349	M3436/1-3	67	6	19207	10882015	149	2
81349	M43436/1-3	7A	6	19207	10882018	212	11
81349	M43436/1-3	78	14	19207	10882021	2	15
81349	M43436/1-3	79	5	19207	10882022	2	6
81349	M43436/1-3	80	1	19207	10882023	122	14
81349	M43436/1-3	161	3	19207	10882024	122	10
81349	M43436/1-3	162	15	19207	10882025	119	21
81349	M43436/1-3	163	2	19207	10882026	119A	15
81349	MS34361-3	164	5	19207	10882027	119A	54
81349	M43436/1-3	165	19	19207	10882027	119	37
81349	M43436/- 3	166	3	19207	10882030-1	160	14
81349	M43436/1-3	168	15	19207	10882031	160	9
81349	M43436/1-3	173	6	19207	10882042	190	5
81349	M8193MS/2-1	16	31	19207	108210 43	190	9
80205	NASI0217	110	6	10207	10884810	38	44
80205	NAS1288-6	23	2	19207	10891572	102	20
80205	NASI1218-6	23	3	19207	10891572	106	10
80205	NAS1352-4LL12P	117A	20.2	19207	10891573	146	15
80205	NAS1352-4LL20P	117A	20.3	19207	10891575	117	1
80205	NAS1356CXC35	204	13	19207	10891576	117	19
80205	NAS1374ACMSCF241	157	5	19207	10811577	117	7
80205	NAS1455-C0-6C	BULK		19207	10811578	117	11
80205	NAS14MSMS-C0-6CAR	176	4	19207	10811579	117A	17
80205	NAS198-4Y	18	5	19207	10891579	117	17
80205	NAS43NTG-20	125	8	19207	10891580	117	24
80205	NASMS61P4-6	99	4	19207	10891581	11A	18i
82647	PDA15	170	15	19207	10891581	117	18
82647	PDA15	172	5	192 07	10891582	117A	13
82647	PDA15	196	5	19207	10811582	117	13
81348	RRC271AR	114	14	192 07	10891583	117A	14
81348	RRC271AI	143	12	19207	10891583	117	14
81348	RRC271TYPE11CL25	BULK		19207	10891581	117A	15
	TLSSIZE072						
81348	RRC271 TYPE11C	BULK		19207	1889157	117	15
	L58RSSIZE017						
81348	RRC271TYPE11CL	BULK		19207	1089158	150	4
	6ALMSIZE028						
81348	RRC271TYPE11CL68RRSIZE8	BULK		19207	10891588	IMS0	7
03677	TR50-80	91	19	19207	10891592	117	21
03677	TR50-80	133	13	19207	10891599	103	3
81348	WWH1053CLSTYPE111501D	BULK		19207	10891605	116	2
02978	X5154	156	7	19207	10891608	101	1
81348	ZZH428TYPE1GAACL21D2	BULK		19207	10891609	101	7
81348	ZZ428TYPE1GRAC121D1.OIN	BULK		19207	10891610	101	6
43334	Z9950ILRIE	24	2	19207	10891619	106	5
43334	Z9961OLRIE	24	1	19207	10891620	103	17
78357	015-84-00-00	13	13	19207	10891620	107	19
78357	017-84-00-00	13	32	19207	10891622	107	1
78357	019-84-00-00	13	32	19207	10891623	107	2
90005	046767	93	2	19207	10891624	102	18
19207	10359138	126	23	19207	10891625	102	19
18876	10599379-1	126	22	19207	10891625	106	9
19207	10864355	66	27.1	19207	10891626	101	2
19207	10870919	6	MS	19207	10891627	103	2
19207	10870920	6	19	19207	10891631	105	1
19207	10872111	139	1	19207	10811631	109	7
19207	1088187MS	216	7	19207	10891647	107	3
19207	10881919	34	3	19207	10891649	116	4
19207	10881933	141	2Z	19207	10891165	102	17
19207	10881934	137	13	19207	10891670	102	2
19207	10881937	3	19	19207	10891671	108	5
19207	10881938	120	37	19207	10891673	106	16
19207	10881939	45	11	19207	10891674	102	8
19207	1088192	119A	44	19207	10891675	106	13
19207	10881952	119	28	19207	10891676	107	4
19207	10881969	155	18	19207	10891677	107	12
19207	10881983	171	8	19207	10891678	108	2
19207	10881985	171	12	19207	10891690	102	11
19207	10881988	119A	58	19207	10891691	102	12
19207	10881988	119	39	19207	10891694	102	4
19207	10881989	119	20	192 07	10891835	110	3
19207	10881990	149	12	19207	10891897	120	23
19207	L010881992	119	38	19207	10891898	123	5
19207	10881993	119A	52	19207	10891899	5	32
19207	10881993	119	35	19207	10891947	103	1
19207	10881994	92	26	19207	10891955	147	5
19207	1088199MS	149	40	19207	10891956	147	17
				19207	10891957	147	19

SECTION IV NATIONAL STOCK NUMBER AND PART NUMBER INDEX

FSCM	PART NUMBER	FIGURE NO.	ITEM NO.	FSCM	PART NUMBER	FIGURE NO.	ITEM NO.
19207	10891958	147	22	19207	10901405	122	13
19207	10891959	147	25	19204	10901412	131A	1
19207	10891960	146	2	19204	10901412	131	1
19207	10891961	147	11	19204	10901432	131A	16
19207	10891962	147	21	19204	10901432	131	16
19207	10891970	146	6	19207	10901535	120	8
19207	10892002	147	12	19207	10901451	131	9
19207	10892061	146	1	19207	10901827	47	14
19207	10892063	137	4	19207	10901829	48	5
19207	10892063NOTE3	138	3	19204	10901835	11	26
19207	10892092	138	2	19207	10901838	4	1
19207	10892095	138	1	19207	10901839	17	16
19207	10892096	138	4	19207	10901840	4	20
19207	10892097	138		19207	10901842	47	21
19207	10892170	121	9	19207	10901844	47	6
19207	10892185	148	34	19207	10901852	47	33
19207	10892321	179	7	19207	10901853	47	28
19207	10892321	211	17	19207	10901855	48	32
19207	10892327	126	32	19207	10901856	47	31
19207	10892414	31	15	19207	10901859	45	12
19207	10892415	29	1	19207	10901860	45	6
19207	10892476	146	18	19207	10901906	131	6
19207	10892477	146	13	19204	10901907	131A	9
19207	10892478	146	20	19204	10901907	131	9
19207	10892479	146	12	19207	10901908	131	5
19207	10892516	45	14	19207	10901916	133	15
19207	10892526	47	3	19207	10901923	45	2
19207	10894808	35	3	19207	10901986	118	23
19207	10896505	170	19	19207	10901992	145	3
19207	10896505	172	19	19207	10901993	145	11
19207	10896505	196	19	19207	10901996	145	22
19207	10898202	146	16	19207	10901999	96	10
19207	10898220	30	27	19207	10902000	144	3
19207	10898220	168	25	19207	10902002	96	3
19207	10898262	110	4	19207	10902003	1 45	2
19207	10898452	2	4	19207	10902004	145	6
19207	10898510	29	9	19207	10902005	145	19
19207	10898511	30	20	19207	10902030	1	3
19207	10898512	150	26	19207	10902115	4	2
19207	10898513	150	17	19207	10902118	16	28
19207	10898514	150	16		10902124	75	13
19207	10898515	150	13	19207	10902128	16	20
19207	10898516	150	14	19207	10902138	45	11
19207	108985 7	150	22	19207	10902140	11	32
19207	10892518	150	24	19207	10902143	135	2
19207	10898519	150	25	19207	10902144	135	3
19207	10898520	150	20	19207	10902145	135	4
19207	10898642	23	21	19207	10902146	201	6
19207	10898687	112	5	19207	10902154	135	15
19207	10898759	25	18	19207	10902155	135	8
19207	10898759	169	9	19207	10902156	135	16
19207	10900397	15	12	19207	10902170	98	12
19207	10900400	15	19	19207	10902175	87	16
19207	10900418	149	9	19207	10902179	84	13
19207	10900423	147	1	19207	10902180	87	27
19207	10900445	118	16	19207	10902198	31	8
19207	10900164	148	3	19207	10902182	86	15
19207	10900479	BULK		19207	10902183	86	8
19207	10900479AR	181	1	19207	10902187	85	2
19207	10900484	149	35	19207	10902188	86	2
19207	10900495	176	12	19207	10902191	88	3
19207	10900508	145	24	19207	10902197	86	16
1920 7	10900509	111	9	19207	10902199	88	12
19207	10900521	118	9	199207	10902202	88	8
19207	10900522	148	19	19207	10902204	99	11
19207	10900539	92	14	19207	10902205	99	19
19207	10901121	30	1	19207	10902211	99	6
19207	10901155	21	19	19207	10902214	99	14
19207	10901160	21	9	19207	10902215	99	
19207	10901170	23	13	19207	10902226	96A	14
19207	10901171	18	2	19207	10902226	99	17
19207	10901172	18	1	19207	10902229	16	35
19207	10901174	148	32	19207	109022309	38	1
19207	10901176	148	26	19207	10902232	100	9
19204	10901197	11	4	19207	10902305	16	29
19207	10901282	131A	17	19207	10902322	148	18
19207	10901282	131	12	19207	10902400	8	8
19207	10901351	133	2	19207	10902413	17	16
19207	10901398	131A	13	1 9207	10902417	17	3
19207	10901398	131	13	19207	109 02418	17	5
				19207	10902427	16	18



SECTION IV NATIONAL STOCK NUMBER AND PART NUMBER INDEX

FSCM	PART NUMBER	FIGURE	ITEM	FSCM	PART NUMBER	FIGURE	ITEM
		NO.	NO.			NO.	NO.
19207	109024172	126	20	19207	109041:2	218	2
19207	10902474-1	148	2	19207	10904183	217	10
19207	10902480	26	1	19207	10904184	136	10
19204	10902493	149	4	19207	10904193	136	7
19207	1090201-1	84	19	19207	10904197	211	25
19207	10902502-1	90	6	19207	10904204	217	11
19207	10902509	17	14	19207	10904207	217	24
19207	10902510	17	1	19207	10904210	218	3
19207	10902541	100	3	19207	10904212	218	7
19207	10902542	91	15	19207	10904217	218	11
19207	10902544	113	8	19207	10904219	218	11
19207	10902551	98		19207	10904220	218	8
19207	10902554	100	10	19207	10904225	9	1
19207	10902556	100	4	19207	10904229	42	10
19207	10902557	100	13	19207	10904243	17	20
19207	10902558	100	19	19207	10904270	171	10
19207	10902559	98	4	19207	10904286	23	26
19207	10902570	35	14	19207	10904287	23	24
19204	10902573	118	12	19207	10904288	23	31
19207	10902578	97	8	19207	10904290	23	22
19207	10902579	97	7	19207	10904303	137	7
19207	10902680	96	12	19207	10904304	137	9
19207	10902581	97	4	19207	10904335	17	7
19207	10902182	97	6	19207	10904337	122	9
19207	10902606	132	17	19207	10904338	120	6
19207	10902607	132	9	19207	10904370	8	6
19207	10902609	132	2	19207	10904371	8	7
19207	10902610	132	14	19207	10904371	1	8
92071	10902610	132	14	19207	10904375	1	8
19207	10902660	16	36	19207	10904381	4	11
19207	10902660	133	117	19207	10904383	120	36
19207	10902663	133	9	19207	10904388	132	1
19207	10902664	133	7	19207	10904389	120	34
19207	10902666	133	3	19207	10904391	120	33
19207	10902750	218	20	19207	10904409	120	15
19207	10902751	216	18	19207	10904411	130	2
19207	10902712	216	19	19207	10904412	130	1
19207	10902756	216	20	19207	10904414	120	16
19207	10902757	216	21	19207	10904429	131A	18
19207	10902768	216	23	19207	10904429	131	15
19207	10902773	91	6	19207	10904466	150	1
19207	10902780	91	14	19207	10904467	31	4
19207	10902782	113	6	19207	10904470	149	39
19207	10902784	91	11	19207	10904497	92	19
19207	10902785	13	5	19204	10904665	119	24
19207	10902178	195	14	19207	10904673	118	27
19207	10902788	13	10	19207	10904681	119	23
19207	10902809	16	18	19207	10904683	11A	67
19207	10902820	113	21	19207	10904683	119	26
19207	10902826	121	7	19207	10904685	119A	68
19207	10902841	16	10	19207	1090468MS	119	26
19207	10902848	123	4	19207	10904701	92	29
19207	10902853	113	7	19207	10904713	149	41
19207	10902872	137	21	19207	10904729	149	25
19207	10903988	19	7	19207	10904737	218	16
19207	10903989	19	1	19207	10904741	123	8
19207	10903995	137	22	19207	10904741	126	18
19207	10903996	120	3	19207	10904813	126	21
19207	10903999	216	2	19207	10904814	126	31
19207	10904007	212	8	19207	10904930	117	20
19207	10904008	212	15	19207	10905009	6	9
19207	10904019	122	8	19207	10905010	5	IMS
19207	10904019	123	3	19207	10906242	144	4
19207	10904021	123	11	19207	1090621	15	15
19207	10904051	140	4	19207	10906252	15	4
19207	10904012	137	12	19207	10906253-1	89	1
19207	10904081	86	1	19207	10906258	192	13
19207	10904124	137	3	19207	10906278	86	10
19204	10904126	119A	60	19207	10906278	87	21
19204	10904126	119	31	19204	10906336	119A	41
19207	10904157	19	9	19204	10906336	119	8
19207	10904198	19	12	19207	10906337	119	7
19207	10904160	171	9	19207	10906356	4	5
19207	10904161	171	7	19207	10906360	3	25
19207	10904172	217	17	19207	10906363	3	9
19207	10904174	218	5	19207	10906747	92	2
19207	10904176	218	1	19207	10908389	132	19
19207	10904178	217	16	19207	10908425	47	30
19207	10904179	217	1	19207	10908456	16	25
19207	10904180	218	4	19207	10908507	84	3
19207	10904181	217	2	19207	10908610	84	10

SECTION IV NATIONAL STOCK NUMBER AND PART NUMBER INDEX

FSCM	PART NUMBER	FIGURE	ITEM	FSCM	PART NUMBER	FIGURE	ITEM
		NO.	NO.			NO.	NO.
19207	10908513	121	2	19207	10919945	47	22
19207	10908527	134	3	19207	10919982	120	7
19204	10908528	134	1	19207	10921732	96	14
19207	10908529	149	15	19207	10921769	3	13
19207	10908639	145	4	19207	10921769	21	4
19207	10908738	124	1	19207	10921769	46	29
19207	10908739	124	5	19207	10921769	156	20
19207	10908740	124	6	19207	10921769	157	4
19207	10908741	124	8	19207	10921769	158	4
19207	10908742	124	2	19207	10921769	179	5.1
19207	10908743	124	4	19207	1 0921769	190	8
19207	10908744	123	2	19207	10921769	203	2
19207	10908787	217	3	19207	10921774	122	2
19207	10908791	217	5	19207	10921775	122	3
19207	10908794	217	4	19207	10921776-1	122	5
19207	10908797	218	13	19207	10921776-2	122	6
19207	10908911	25	19	19207	10925255	18	7
19207	10908963-1	25	23	19207	10933966	6	11
19207	10908963-2	25	22	19207	10933967	6	14
19207	10908996	25	10	19207	10933968	6	12
19207	10908998	25	14	19207	10934405	6	15
19207	10909014	12	8	19207	10934454	18	20
19207	10909055	100	8	19207	10934482	195	4
19207	10909067	218	17	19207	10934493	92	9
19207	10909078	150	30.1	19207	10934507	119A	49
19207	10909159	1	7	19207	10934507	119	33
19207	10910330	96	2	19207	10934508	119A	47
19207	10911012	4	8	19207	10934508	119	32
19207	10911012	156	15	19207	10934509	149	26
19207	10911106	112	1	19207	10934510	149	27
19207	10911106	112	3	19207	10934511	149	13
19207	10911106	209	2	19207	10934513	149	14
19207	10911553	13	11	19207	10934514	149	16
19207	10913168	12	2	19207	10934515	149	34
19207	10913169	4	15	19207	10934538	132	13
19207	10913169	14	14	19207	10934546-1	130	9
19207	10913169	156	10	19207	10934546-2	130	10
19207	10913169	156	23	19207	10934557	159	5
19207	10913170	4	14	19207	10934557	190	4
19207	10913222	5	23	19207	10934558	203	1
19207	10913223	5	25	19207	10934561	156	16
19207	10913224	5	26	19207	10934562	191	19
19207	10914574	3	26	19207	10934563	191	15
19207	10914656	25	20	19207	10934564	195	9
19207	10915670	25	1	19207	10934570	5	31
19207	10914671	25	25	19207	10934578	89	7
19207	10914680	47	5	19207	10934580	84	1
19207	10914683	120	12	19207	10934582	100	7
19207	10914684	120	11	19207	10934615	18	18
19207	10914794	3	15	19207	10934618	7	2
19207	10914828	47	8	19207	10934626	7	3
19207	10914934	217	18	19207	10934628	5	18
19207	10914931	47	18	19207	10934635	150	27
19207	10915154	4	12	19207	10934638	112	2
19207	10915195	16	21	19207	10934639	111	1
19207	10917137-1	12	7	19207	10934641	160	15
19207	10917137-2	156	21	19207	10934735	100	18
19207	10917137-3	12	9	19207	10934736	15	9
19207	10917137-3	156	34	19207	10934742	15	20
19207	10917137-5	12	19	19207	10934745	15	12
19207	10917137-5	14A	1	19207	1 0934746	15	7
19207	10917222-1	4	4	19207	10931474	15	8
19207	10917222-6	3	2	19207	10934750	16	37
19207	10919791	5	27	19207	10934751	16	41
19207	10919793	5	30	19207	10934754	15	5
19207	10919794	5	9	19207	10934769	211	14
19207	10919804	45	4	19207	10934770	61	15
19207	10919809	150	31	19207	10934771	61	16
19207	10919856	16	34	19207	10934781	23	21
19207	10909859	48	8	19207	10934790	120	24
19207	10919865	150	8	19207	10934814	216	15
19207	10909873	7	4	19207	10934825	100	21
19207	10919884	44	3	19207	10934826	100	20
19207	10919885	47	4	19207	10934834	150	9
19207	10919887	74	15	19207	10934836	117A	16
19207	10919889	47	19	19207	10934836	117	16
19207	1 0919904	42	17	19207	10934847	135	13
19207	10919922	28	8	19207	10934867	47	9
19207	10919925	91	27	19207	10934893	112	4
19207	10919926	28	9	19207	10934905	23	18
				19207	10934947	107	22

SECTION IV NATIONAL STOCK NUMBER AND PART NUMBER INDEX

FSCM	PART NUMBER	FIGURE NO.	ITEM NO.	FSCM	PART NUMBER	FIGURE NO.	ITEM NO.
19207	10934948	13	27	19207	10956402	201	1
19207	10942115	41	13	19207	10956402NOTE4	201	5
19207	10942115	208	13	19207	10956402NOTE40PTL	201	5
19207	10946300	146	3	19207	1095640210TE5	201	4
19207	10946301	146	6	19207	10956403-1	201	3
19207	10946312	171	3	19207	10956403-2	201	2
19207	10946313	111	43	19207	1 09MS403-3	200	5
19207	10946315	195	7	19207	10956408	200	24
19207	10946320	195	8	19207	10956409	180	26
19207	10946350	195	3	19207	10956410	202	1
19207	10946356	BULK		19207	10956416	191	2
19207	10946356AR	160	1	19207	10956417	191	13
19207	10946357	160	8	19207	10956420	191	9
19207	10946361	160	4	19207	10956422	191	17
19207	10946362	195	28	19207	10956434	191	3
19207	10946363	195	21	19207	10986508	126	6
19207	10946372	160	5	19207	109566509	129	20
19207	10946576	152	3	19207	10956510	129	18
19207	10946585	212	13	19207	10956511	129	19
19207	10946586	215	3	19207	109MS6512	129	16
19207	10946587	215	2	19207	1056513	129	15
19207	10946603	160	2	19207	10956514	129	14
19207	10946605	160	3	19207	10956515	129	13
19207	10946606	215	1	19207	10956511	129	1
19207	10946610	152	6	19207	10956518	129	6
19207	10946630-1	182	7	19207	10956519	129	5
19207	10946630-2	182	27	19207	10956520	129	4
19207	10946631	182	3	19207	10956521	129	24
19207	10946632	BULK		19207	10956522	129	7
19207	10946632AR	181	5	19207	10956547	23	4
19207	10946641	180	21	19207	10956561	23	12
19207	10946642	110	20	19207	10956571	8	2
19207	10946762	206	41	19207	10956603	150	10
19207	1094676MS	205	4	19207	10956604-1	206	39
19207	10946771	204	12	19207	10956604-2	206	36
19207	10946775-1	204	4	19207	10956611	211	11
19207	10946776-2	204	26	19207	10956612	211	12
19207	10946776	206	6	19207	10956613	211	6
19207	10946779	206	11	19207	10956618	191	4
19207	10946783	206	17	19207	10956619	5	28
19207	10946786-1	205	5	19207	10956626	145	18
19207	10946786-2	205	7	19207	10956630	19	11
19207	10946791	206	35	19207	10956630	126	14
19207	10946793-1	204	11	19207	10956634	19	3
19207	10946793-2	204	19	19207	10956638	121	6
19207	10946795-1	204	10	19207	10956642	169	8
19207	10946795-2	204	27	19207	10956643	169	5
19207	10946799	203	5	19207	10956644	169	10
19207	10946835	171	20	19207	10956645	169	12
19207	10947195	200	3	19207	10956646	169	18
19207	10947196	200	2	19207	10956647	158	3
19207	10949040-1	17A	8	19207	01096648	169	1
19207	10956307	206	14	19207	10956649	168	16
19207	10956310	204	2	19207	10956654	16	3
19207	10956311	206	31	19207	10956655	16	5
19207	10956312	206	3	19207	10956659	131A	2
19207	10956313	206	38	19207	10956659	131	2
19207	10956314	203	4	19207	10956661	102	5
19207	10956315	204	9	19207	10956673	131A	10
19207	10956316	206	23	19207	10956673	131	10
19207	10956317	206	24	19207	10956674	126	7
19207	10956318	206	22	19207	10956676	126	8
19207	10956319	205	13	19207	10956677	126	11
19207	10956320	206	26	19207	10956689	136	5
19207	10956321-1	206	33	19207	10956703	127	1
19207	10956321-2	206	30	19207	10956704	128	1
19207	10956330	206	21	19207	10956707	127	3
19207	10956333	206	1	19207	10956711	128	3
19207	10956358-1	205	12	19207	10956719	127	21
19207	10956358-2	205	23	19207	10956720	128	14
19207	109MS6359	204	5	19207	10956721	BULK	
19207	10956361	206	2	19207	10966721-1	127	13
19207	10956364	204	3	19207	10956721-2	128	13
19207	10956365	204	34	19207	10966757	127	17
19207	10956369	201	6	19207	10956757	128	18
19207	10956374	200	12	19207	10966761	127	19
19207	10956384	200	14	19207	10956765	128	16
19207	10956390	200	18	19207	10956784	MS	4
19207	19856397	200	4	81873	11-11010	92	30
19207	10956401	200	10	19207	112092	138	8

SECTION IV NATIONAL STOCK NUMBER AND PART NUMBER INDEX

FSCM	PART NUMBER	FIGURE NO.	ITEM NO.	FSCM	PART NUMBER	FIGURE NO.	ITEM NO.
18876	112134	178	12	19207	11640471	14	8
19207	11592727	113	11	11207	11640MS3	170	23
19207	11592728	47	12	19207	11640553	172	23
19207	11592730	47	29	19207	11640553	196	23
19207	11592731	47	10	06085	11640663	149	30
19207	11592733	48	4	19207	11642632	200	6
19207	11592737	99	10	19207	11642647	127	23
19207	11592738	99	18	19207	11642647	128	19
19207	11592741	30	18	19207	11642652	3	4
19207	11592745	73	1	19207	11642748	23	9
19207	115927MS3	100	11	19207	11642772	97	5
19207	11592755	47	11	19207	11642806	23	10
19207	11592790	100	2	19207	11642837	1	7
19207	11592820	127	16	19207	11642843	154	13
19207	11592823	127	22	19207	11642847	154	14
19207	11592829	21	4	19207	11642848	154	4
19207	11592835	181	10	19207	11642849	153	18
19207	11592842	217	7	19207	11642893	20	1
19207	11592847	73	5	19207	11642894-1 18	11	
19207	11592857	120	28	19207	11642894-1	22	2
19207	11592858	120	29	19207	11642894-2	18	9
19207	11592880	109	5	19207	11642896	21	8
19207	11592918	180	14	19207	11642897	25	13
19207	11592926	180	17	19207	11642898	25	MS
19207	11592927	182	12	19207	11642915	18	10
19207	11592992	30	19	19207	11642916	18	3
19207	11592992	31	2	19207	11642917	18	6
19207	11593018	126	3	19207	11642920	20	8
19207	11593030	168	3	19207	11642945	149	37
19207	11593031	168	29	19207	11642946	149	32
19207	11593126	42	5	19207	11642949	113	30
19207	11601697	176	11	19207	11642975	130	6
19207	11601698	171	32	19207	11642994	123	6
19207	11602328	174	9	19207	11643000	120	25
19207	11605388	33	4	19207	11643001-1	123	14
19207	11617361	216	8	19207	11643001-2	123	7
19207	11617367	84	14	19207	11643005	5	8
19207	11617759	171	29	19207	11643006	5	24
19207	11617762	171	22	19207	11643009	123	12
19207	11617769	214	8	19207	11643054	151	5
19207	11617772	87	23	19207	11643060	16	17
19207	11617773	87	9	19207	11643066	120	31
19207	11617774	87	10	19207	11643067	125	7
19207	11617775	87	11	19207	11643068	125	1
19207	11617776	87	17	19207	11643069	125	5
19207	11617777	87	5	19207	11643070	125	4
19207	11617778	87	6	19207	11643071	125	2
19207	11617779	87	20	19207	11643072	125	11
19207	11617780	87	14	19207	11643073	126	3
19207	11617781	87	25	19207	11643083	BULK	
19207	11617782-1	87	2	19207	11643083AR	120	30
19207	11617782-2	87	26	19207	11643084	12	14
19207	11617791	92	11	19207	11643086	121	5
19207	11619600-3	103	18	19207	11643090	16	14
19207	11619600-3	104	3	19207	11643097	151	4
19207	11619600-3	107	20	19207	11643099	133	19
19207	11619600-3	108	3	19207	11643111	191	6
19207	11621411	170	20	19207	11643114	93	
19207	11621411	172	20	19207	11643129	47	23
19207	11621411	196	20	19207	11643164	200	1
19207	11631402	109	2	19207	11643231	117A	9
19207	11631464	217	13	19207	11643231	117	9
19207	11631487	99	12	19207	11643271	209	1
19207	11631488	98	6	19207	11643315	133	10
19207	11631501	2	1	19207	11643323	117A	3
19207	11631529	120	17	19207	11643323	117	3
19207	11631547	29	8	19207	11643338	23	25
19207	11631547	47	25	19207	11643339	23	23
19207	11631550	91	20	19207	11643342	205	6
19207	11631554	91	17	19207	11643343	204	24
19207	11631559	91	22	19207	11643346-1	214	6
19207	11631591	104	5	19207	11643346-2	213	1
19207	11631592	104	2	19207	11643347	105	2
19207	11631593	103	10	19207	11643347	109	8
19207	11631598	42	8	19207	11643359	11	9
19207	11631599	25	16	19207	11643361	11	7
19207	11631664	119A	5	19207	11643363	BULK	
19207	11631664	119	5	19207	11643363-2	11	16
				19207	11643395	25	4
				19207	11643396	99	20

SECTION IV NATIONAL STOCK NUMBER AND PART NUMBER INDEX

FSCM	PART NUMBER	FIGURE NO.	ITEM NO.	FSCM	PART NUMBER	FIGURE NO.	ITEM NO.
19207	11643398	15	15	19207	11643578	156	26
19207	11643402	204	32	19207	11643579	157	8
19207	11643403	204	31	19207	11643580	152	8
19207 1	1643406	204	20	19207	11643MS1	152	12
19207	11643407	204	6	19207	11643582	159	32
19207	11643410	204	35	19207	11643583	159	21
19207	11643415	205	8	19207	11643MS85	159	44
19207	11643416	205	1	19207	11643856	157	7
19207	11643468	216	1	19207	11643587	152	14
19207	11643469	216	6	19207	11643588	152	15
19207	11643492	218	9	19207	116435819	152	16
19207	11643494	180	4	19207	11643590	159	14
19207	11643495	180	19	19207	11643591	159	43
19207	11643496	180	31	19207	11643592	158	5
19207	11643497	180	1	19207	11643593	152	19
19207	11643498	179	8	19207	11643594	152	20
19207	11643499	179	6	19207	11643595	160	22
19207	11643501	179	16	19207	11643596	160	23
19207	11643502	180	12	19207	11643598	157	3
19207	11643503	181	11	19207	11643599	167	4
19207	11643504	118	4	19207	11643600	151	1
19207	11643505	181	3	19207	11643601	167	6
19207	11643509	162	13	19207	11643604	176	10
19207	11643510	191	3	19207	1164360MS	176	1
19207	11643512-1	182	23	19207	11643606	176	1
19207	11643512-2	182	15	19207	11643607	179	12
19207	11643513	182	11	19207	11643608	BULK	
19207	11643514	182	28	19207	11643608	179	13
19207	11643515	182	21	19207	11659111-1	26	10
19207	11643533	159	45	19207	11661686	209	3
19207	11643534	154	1	19207	11662761	1	3
19207	11643535	153	20	19207	11663060	177	4
19207	11643536	153	10	19207	11668862	195	17
19207	11643537	153	11	19207	11669007-1	21	16
19207	1164338	153	115	19207	11669087-2	21	1
19207	11643539	153	9	19207	11669087-3	21	6
19207	11643540	BULK		19207	11669122-1	211	1
19207	11643540	151	2	19207	11669122-2	211	16
19207	11643540NOTE20	152	23	19207	11669421	92	30.1
19207	11643541	153	7	19207	11669538	117A	24
19207	11643542	153	12	19207	11669539	117A	6
19207	11643543	153	4	19207	11669705	159	29
19207	11643544	153	3	19207	11669705	171	18
19207	11643545	153	2	19207	1166970MS	195	5
19207	11643546	153	1	19207	11675413	16	4
19207	11643547	154	10	19207	11675415	148	1
19207	11643548	154	9	19207	11675416	148	33
19207	11643549	154	5	19207	11675426	126	25
19207	11643550	159	10	19207	11675427	126	30
19207	11643551	159	42	19207	11675508	148	8
19207	11643255	158	6	19207	11675508-1	148	11
19207	11643553	BULK		19207	1167529	85	22
19207	11643553	158	7	19207	11675530	85	26
19207	11643554	21	12	19207	11675531	85	21
19207	11643555	159	18	19207	11675532	85	32
19207	11643556	46	23	19207	11675533	85	8
19207	11643556	159	39	19207	11675534	85	9
19207	11643557	159	8	19207	11675535	85	6
19207	11643558	BULK		19207	11675536	86	20
19207	11643558-1	171	28	19207	1167537	85	4
19207	11643558-11	155	8	19207	11675538	85	36
19207	11643558-12	155	4	19207	11675539	85	30
19207	11643558-2	155	21	19207	11675540	85	17
19207	11643558-5	155	20	19207	11675541	85	15
19207	11643558-9	155	3	19207	11675542	85	5
19207	11643MS60	155	19	19207	11675547	47	17
19207	11643561	152	5	19207	11675548	150	28
19207	11643MS62	160	12	19207	11675559	22	16
19207	11643563	21	13	19207	11675560	22	11
19207	11643564	155	13	19207	11675561	22	13
19207	11643565	155	16	19207	11675562	22	3
19207	11643565-1	BULK		19207	1167563	21	17
19207	11643566	168	8	19207	11675564	22	14
19207	11643569	171	1	19207	11675965	42	16
19207	11643570	171	16	19207	11675565NOTE3	43	11
19207	11643571	159	30	19207	11675566	47	15
19207	11643571	171	17	19207	11675567	47	24
19207	11643676-1	179	1	1920	7 11675568	47	7
19207	116437516-2	179	2	19207	11675569	22	5
19207	11643577	156	25	19207	11675571	43	4
				19207	11675572	43	3

SECTION IV NATIONAL STOCK NUMBER AND PART NUMBER INDEX

FSCM	PART NUMBER	FIGURE	ITEM	FSCM	PART NUMBER	FIGURE	ITEM
		NO.	NO.			NO.	NO.
19207	11675591	11	13	19207	12254040	136	5.1
19207	11675592	11	8	19207	12254041	136	5.2
19207	1167MS92	11	8	19207	12294041	136	5.2
19207	116715593	11	1	19207	12254042	98A	11
19207	11675595	11	1	19207	1224043	98A	3
19207	11675596	11	23	19207	12254044	100	8.1
19207	11675605	10	1	19207	12294045	99A	11
19207	11675606	10	20	19207	12254048	100	11.1
19207	11675607	10	19	19207	12254047	90A	6
19207	11675608	10	12	19207	12254058	37	14
19207	11675609	10	15	19207	1225409	37	13
19207	11675610	10	16	19207	12254061	47	2
19207	11675611	10	13	19207	12254069	117A	20.1
19207	11675612	10	2	19207	12254070	117A	2.3
19207	11675613	10	3	19207	12254071	117A	7
19207	11675614	10	4	19207	12254072	117A	23
19207	11675615	10	5	19207	12254073	117A	1
19207	11675616	10	11	19207	12254074	11A	19
19207	11675617	10	8	19207	12254075	117A	21.1
19207	11675618	10	9	19207	12254076	117A	2.4
19207	11675619	10	10	19207	12254077	117A	20
19207	11675620	10	6	19207	12254082	117A	21
19207	11675621	10	7	19207	12254130	131A	6
19207	11615622	10	11	19207	122541MS4	117A	2.1
19207	11675623	10	14	19207	1224155	1117A	11
19207	11675624	10	18	19207	122MS4156	116	3
19207	11675625	47	13	19207	122MS4177	100	10.1
19207	11675628	36	19	19207	12254188	118	10.4
19207	11675629	35	8	19207	12254191	119A	18
19207	11675634	84	6	19207	12254192	119A	24
19207	11675638	47	21	19207	12254193	119A	20
19207	11675660	218	14	19207	12254198	119A	32
19207	11675671	180	13	19207	12257169	212	14
19207	11615672	183	10	19207	12251823	26	8
19207	11675673	149	19	19207	12270348	6	16
19207	11675674	149	22	19207	12289900	119A	25
19207	11675677	9	4	19207	12209901	119A	61
19207	11675678	9	9	19207	12289902	119A	48
19207	116756719	9	8	19207	1 2289903	119A	16
19207	11675682	9A	6	19207	12289906	119A	69
19207	11675682	9	1	19207	12289907	119A	42
19207	11615683	9A	5	19207	12289908	119A	39
19207	11675683	9	6	19207	12289909	119A	10
19207	11675684	9	13	19207	12289910	11A	7
19207	11676243	26	9	19207	12289911	119A	38
78357	119-89-00-00	13	33	19207	12289913	119A	51
19207	12253880	216	22	19207	12289914	119A	66
19207	1 2253912	133	16	19207	12289915	11A	71
19207	12253935	11	22	19207	12289916	119A	10
19207	12253938	9A	3	19207	12289917	119A	38
19207	12253939	9A	7	19207	12289918	119A	17
19207	12253940	9A	4	19207	12289919	119A	35
19207	12253942	17A	1	19207	12289920	119A	36
19207	12253943	17A	3	19207	12289921	119A	11
19207	12253944	17A	5	19207	12209922	119A	33
19207	1 2253947	9A	2	19207	12289928	118	10.5
19207	12253948	17A	7	19207	12289929	119A	45
19207	12253952	1	7.1	19207	12289932	119A	MS9
19207	12253958	13	20	19207	12289933	118	10.1
19207	12253960	16	30	19207	12289934	119A	55
19207	12253961	113	3	19207	12289935	118	1
19207	12253962	91	3	19207	12289936	119A	34
19207	12253968	99A	6	19207	12289974	114.	1
19207	12253970	99A	1	19207	12314082	41	28
19207	12253971	99A	5	19207	12322806	24	4
19207	12253972	99A	3	19207	12322831	24	1
19207	12253975	100	9.1	19207	12322838	24	5
19207	12253990	206	28	19207	12322839	24	3
19207	12253991	206	29	19207	12322841	24	7
19207	12253992	205	4.1	19207	12343072	41	24
19207	12254000	150	11	19207	12355233	32	1
19207	12254005	14A	15	19207	12355234	32	2
19207	12254008	14A	15	19207	12355239	37	12
19207	12254006	14A	11	19207	12355239	30	19
19207	12254007	14A	3	19207	12254293	31	2
19207	12554008	47	17.1	19207	12302839	38	32
19207	12254025	85	12	19207	12370.40-1	38	2
19207	12254026	84	6.2	19207	12360844	38	31
19207	12254026	85	11.1	19207	12380845	38	3
19207	12360837	150	30.3	19297	12380850.1	40-	21
19207	12254038	136	5.3	12207	12380850-1	40	21
19207	12254039	90A	1	19207	12380860-2	38	37
				19207	12380870-2	40	11
				10207	12360875-2	33	1
				19207	12360890-1	43	2
				19207	12360890-1	32	3
				19207	12360905-1	31	88

SECTION IV NATIONAL STOCK NUMBER AND PART NUMBER INDEX

FSCM	PART NUMBER	FIGURE NO.	ITEM NO.	FSCM	PART NUMBER	FIGURE NO.	ITEM NO.
21450	125631	12	10	78385	487275	177	30
21450	125774	38	47	78385	487276	175	8
78357	127-84-00-00	95	2	78385	487283	174	4
21450	131014	174	56	78385	487283	177	6
21450	134404	134	4	78385	487283	178	4
21450	142095	206	9	78385	487283	198	13
21450	144059	3	3	78385	487283	199	10
21450	144077	214	1	78385	487370	174	63
21450	144082	156	12	78385	481066	174	12
21450	144083	14	3	78385	488163	174	22
71379	16006-13	94	8	78385	488558	174	6
27007	16015-59-90	94	2	178385	488558	177	22
00447	1603012	66	11	57733	48859	174	13
00447	1503019	69	7	78385	488755	174	1
80244	1711725-96	BULK		78385	488755	177	26
80244	1711725-96	BULK		78385	488756	177	33
80244	1711725-9A8	52	2	78385	488756	178	17
80244	1711725-96AR	65	6	78385	488773	199	2
80244	17111725-96A	74	6	51733	48890?	171	29
80244	711725-96R	184	4	78385	488967	171	28
80244	1711725-96R	18	3	78385	488989	171	31
80244	111728-651	BULK		78385	488993	177	2
80244	1711728-651AR	54	7	78385	489319	175	1
80244	1711728-6511AR	55	1	7835	489319	178	5
80244	1711728-651AR	70	6	78385	489406	174	45
78385	170677	174	30	78385	489414	174	21
78385	170677	177	14	78385	489424	174	33
78385	170677	177	24	21450	500179	147	18
21450	186491	7	1	21450	500266	106	1
78385	18672	175	9	21450	503520	114	1
78385	18612	1	1	19207	5036508	120	18
21450	187745	1170	10	21450	508500	113	11
21450	187745	172	10	72582	5109635	1	11
21450	187745	196	10	19207	5146157	103	14
21450	190799	38	4	19207	5146157	17	16
21450	1908955	26	3	19207	5146158	103	15
43991	2W1-48-36-63	131	15	19207	5146158	107	17
31033	20058	96		19207	5146162	103	13
38443	208522	24	2	19207	5146162	101	15
27007	21010-85	94	9	19207	5196382	110	5
78357	222-89-00-00	95	1	19207	521744	115	2
21007	24500-636	94		19207	5246223	134	9
27007	24500-631	94	6	19204	5246247	134	10
21007	24500-643	94	1	19207	5266186	12	12
21001	24500-644	94	4	19207	5266186	136	2
27007	2450-647	94	3	19207	5266186	202	13
80204	27W918	BULK		19207	266212	143	4
80204	27W918	BULK		19207	5266229	143	
80204	27W918	140	2	19207	5277556	85	18
18357	2722-84-00-00	13	35	19207	5281886	11	12
78357	2840-84-00-00	95	3	19207	5293693	143	6
72447	3-5-288X	96	3	19207	5312530	26	2
72447	3-6-128X	96	6	19207	5312530	29	3
95019	3-7-39	96	5	21450	5328302	207	7
38443	310522	24	1	19207	5381397	134	19
21450	37-1070-000	5R	41	19207	5381398	134	14
21450	42C154154A	204	16	19204	5381403	134	13
78385	4209	174	39	19207	5381404	134	7
21450	423435	36	18	19207	5381405	134	12
21450	423435	44	8	19207	5381406	134	
21450	423435	46	27	21450	545333	117A	1
21450	425325	131	20	21450	545333	117	5
21150	425326	519	19	19207	5573615	27	11
21450	4255617	26	11	19207	5600947	134	
24617	425567	198	2	19207	5600950	134	6
78385	42567	199	4	19207	5600959	134	2
21450	431953	28	10	19207	5702404	6	
21450	431913	35	7	19207	5702988	103	
21450	431953	37	11	19207	5103076	83	3
21450	431953	44	9	19207	5703077	83	4
21450	431953	46	5	19207	5703078	83	1
21450	431953	159	7	19207	5703079	82	1
94580	4534	170	29	19207	5703284	117	
94580	4534	172	29	19207	5103293	147	
94580	4534	196	29	19207	5703549	6	
21450	454341	170	2	19207	5703758	24	
21450	454341	172	2	19207	5703761	93	
21450	454341	196	2	19207	5703768	1	7
178385	475005	174	50	19207	5704448	94	
78385	475005	111	27				
78385	475067	174	49				
78385	475081	178	18				
57733	475127	174	16				
57733	475127	198	27				
18385	476171	176	4				
78385	484125	175	6				
78385	481274	174	46				
78385	487274	177	8				
78385	4817274	178	16				

SECTION IV NATIONAL STOCK NUMBER AND PART NUMBER INDEX

FSCM	PART NUMBER	FIGURE NO.	ITEM NO.	FSCM	PART NUMBER	FIGURE NO.	ITEM NO.
19207	51704453	95		19207	7058670	194	1
19207	5704456	13		19207	705 6106	173	10
19207	9704497	13		19207	7056708	65	1
19207	570504I	11		19207	7056708	74	7
19207	5105019	11		19207	0608	181	8
19207	9709020	1	7.1	19207	1096708	189	8
19207	570023	112		19207	1059109	49	1
19207	5705040	117A		19207	7091709	14	11
2140	588311	143	19	19207	7096709	80	12
21450	588382	143	3	19207	705109	61	13
21490	589700	6	20	19207	7056709	63	6
21490	591176	204	17	19207	7096709	66	15
24617	9933064	40	9	19207	7056709	713	16
246117	5939712	39	1	19207	7096709	163	4
21450	996800	155	17	192 07	7056709	165	1
93061	61C3	198	6	1920	096709	166	14
5733	61086	174	17	19207	705709	173	8
526176	62082RSJC3/w64C	24	8	19207	706709	184	1
19207	6209960	134	20	19207	7056709	191	8
19207	6209961	134	17	19207	709709	201	8
19207	6293107	101	3	19207	7096711	92	1
92616	63102RSJC3/W64C	24	6	19207	7096711	65	8
78357	8367-14-00-00	13	34	19207	0056130	10	1
78357	6881-74-00-00	13	115	19207	7056730	80	24
21405	700070	85	3	19207	1056132	54	8
21490	700166	99A	2	19207	7057187	41	38
21450	700166	99	2	19207	7057187	208	38
78389	700245	174	32	19207	1057189	41	31
78385	700380	198	32	19207	7051189	208	37
19207	1005941	205	18	19207	1057355	125	14
78385	700860	174	35	21450	705795	103	9
78385	700860	199	14	21450	705795	107	IB
19207	7010221	121	1	19207	7064586	165	2
21450	701077	88	6	19207	7064671	31	10
178385	701226-18	177	12	19207	7064671	203	6
78385	701226-24	199	16	19207	7064704	BULK	
78385	701264	1178	10	19207	7064704	BULK	
178385	101265	178	8	19207	7064704AR	73	7
78385	701265	199	19	19207	7064896	41	8
78389	701314	174	8	19207	7064896	208	8
78385	701646	1178	7	19207	7064899	41	17
78385	701761	174	20	19207	7064899	208	17
78385	101761	177	3	19207	7064900	41	23
78389	702554	175	1	19207	7064900	208	23
78385	702566	114	55	19207	7064961	41	518
18385	102590	175	3	19207	7064961	208	18
78385	702612	174	14	19207	7064962	41	6
18385	702635	177	25	19207	7064962	208	6
76389	702647-1	177	16	19207	7066967	202	17
18385	702682	178	2	21450	706704	104	1
19207	7026898	217	8	21450	706704	108	1
78385	702690	177	37	19207	7068219	115	1
78385	702122	177	9	21450	106905	104	4
78385	702723	171	7	21450	706905	108	4
78385	102853	174	41	19207	7069195	115	3
78385	702884	174	54	19207	7081593	216	10
78385	702903	177	34	21450	708265	102	10
78385	702905	178	14	19207	7082834	217	22
18385	703129	198	35	19207	7082876	217	21
78385	103129	199	515	19207	1082997	217	9
21450	703133	87	8	19207	1083639	217	11
78385	703349	174	53	19207	7083642	218	12
78385	703495	174	62	19207	1083883	14	54
78385	103497	174	15	21450	710160	16	5
78385	703498	174	62	21450	712179	217	14
18385	703504	174	23	21450	112179	81	29
78389	103551	174	27	21 450	712689	87	9
17838	703594	178	9	21450	712689	8a	22
78385	703640	177	10	21450	713431	15	5
78385	703981	199	20	21450	713436	115	7
78389	704206	198	38	21450	713465	113	1
78389	104372	198	9	21450	713592	97	3
19207	7044253	114	6	78385	718768-22	174 32	
18385	104594	199	8	78385	718768-23	177	35
17838	704615	198	5	78385	719675	14	11
78385	704649	199	21	78385	119675	19	
78385	704667	198	28	19207	7263484	29	5
39 12							
21490	705519	103	11	19207	7320641	39	12
21450	705519	107	13	19207	7320641	40	13
19207	7056705	161	1	19207	7320641	1	



SECTION IV NATIONAL STOCK NUMBER AND PART NUMBER INDEX

FSCM	PART NUMBER	FIGURE NO.	ITEM NO.	FSCM	PART NUMBER	FIGURE NO.	ITEM NO.
19207	51704453	95		19207	7058670	194	1
19207	7320141	208	2	19207	7411363	42	9
19207	7324294	39	11	19207	79211	103	12
19207	7320642	40	12	192	711186	107	14
19207	7320642	41	1	19207	7524942	61	1
19207	7320642	208	1	19207	7524943	61	5
19207	7320651	41	30	19207	7529961	46	38
19207	7320651	208	30	19207	7125997	39	17
19207	7320652	41	31	19207	7525997	40	17
19207	7320652	208	39	21450	7826007	38	38
19207	7320654	41	33	19207	7192008	39	10
19207	7320654	208	33	19207	726008	40	11
19207	7320655	41	34	19207	1726009	39	9
19207	7320699	208	34	19207	7526009	40	10
19207	1732065	41	39	19207	7526011	40	8
19207	7320656	208	39	19207	7526012	39	3
19207	7320691	41	36	19207	7526012	40	3
19207	7320697	208	36	19207	7526013	39	9
19207	7320658	39	13	19207	71626013	40	5
19207	7320658	40	14	19207	1526014	39	4
19207	7320687	41	10	19207	7526014	40	4
19207	13206871	208	10	19207	7521015	39	6
19207	7321299	80	13	19207	7526015	40	6
19207	7335416	121	8	19207	7526016	39	7
19207	7354530	38	7	19207	7526016	40	7
19207	7346922	137	11	19207	7526017	40	2
19207	7353494	46	1	19207	7526018	40	1
19207	17353498	46	2	19207	7526019	39	2
19207	7354063	31	15	19207	7526021	39	8
19207	7354530	38	1	19207	7526792	117	25
19207	7355520	55	8	19207	1527643	69	4
19207	7355872	218	18	19207	7527645	60	1
19207	13571485	27	1	19207	7521645	64	11
78385	735762	198	26	19207	7127645	66	10
19207	1357907-1	137	16	19207	15216415	67	11
19207	13517956	38	11	19207	7527645	69	28
19207	7387957	38	18	19207	7527645	72	25
19207	7357958	38	17	19207	7527645	78	11
19207	1358623	33	6	19207	7527645	165	8
19207	7358624	33	8	19207	7527645	166	17
19207	13518625	33	1	19207	1528659	1417	12
19207	17358626	33	2	19207	7528974	101	10
19207	7358626	168	6	19207	7528976	101	11
19207	7358672	168	5	19207	1528981	101	9
19204	7359576	142	1	19207	7528983	101	8
19207	73595179	142	10	19207	1532456	180	22
19207	7359587	142	6	19207	7536330	131A	115
19207	1359589	142	11	19207	7539197	182	1
19204	7359590	142	8	19204	7550233-1	139	3
19207	1359593	142	1	19204	7550233-2	139	2
19207	1364251	103	16	19207	17697483	181	8
19207	736425	107	18	19207	7697483	181	12
19207	1364672	103	5	19207	7700026	44	10
19207	7364672	107	1	19207	771114511	212	1
19207	1364673	103	8	19207	71714880	114	5
19207	73646173	107	10	19207	7714911	114	3
19207	7376629	20	4	19207	7715373	80	18
19207	1316631	20	3	19207	7715376	80	14
19207	1318891	16	24	19207	7715402	80	15
19207	7319067	81	1	19207	7716082	80	19
19207	7379011	103	4	19207	7716520	51	4
19207	7319340	213	5	19207	7116520	53	2
19207	1379340	214	1	19207	71716520	57	18
19207	7381027	36	1	19207	7716520	58	2
19207	7381028	36	4	19207	7116520	59	11
19207	1381029	36	1	19207	7716520	60	9
19207	17384499-1	136	12	19207	71716520	64	2
19207	74027122	16	23	19207	7716520	66	2
19207	7409186	86	4	19207	7716520	66	22
19207	17409186	81	30	19207	771116520	67	15
19207	7410623	180	28	19207	7716520	69	8
19207	7412069-1	20	5	19207	7716520	69	15
19207	1413822	65	4	19207	7116520	69	32
19207	1413822	66	12	19207	771116520	72	10
19207	7413822	78	10	19207	71716520	72	12
19207	7413822	165	10	19207	17716520	73	2
19207	71716520	80	11				
19207	117716520	165	25				
19207	7716520	166	21				
19204	71716521	50	2				
19204	771116521	57	2				

SECTION IV NATIONAL STOCK NUMBER AND PART NUMBER INDEX

FSCM	PART NUMBER	FIGURE	ITEM	FSCM	PART NUMBER	FIGURE	ITEM
		NO.	NO.			NO.	NO.
19204	7716521	59	2	19207	7723307	67	13
19204	7716121	60	2	19207	7723307	69	26
19204	7716121	62	2	19207	7723301	72	5
19204	7716521	65	2	19207	7723307	78	13
19204	77161521	67	2	19207	7723307	165	6
19204	7716521	78	8	19207	7723307	166	115
19207	7716521	66	14	19207	7723308	10	7
19207	7716521	66	24	19207	7723308	154	4
19207	7716521	72	2	19207	7723308	55	4
19207	7716521	161	12	19207	7723308	16	3
19207	7716521	166	10	19207	7723308	58	12
19207	7716522	57	3	19207	7723308	61	10
19207	7716523	80	12	19207	7723308	62	14
19207	7716127	74	2	19207	7723308	49	34
19207	7116634	13	12	19207	7723308	70	3
19207	7716634	67	21	19207	7723308	71	4
19207	7716634	69	16	19207	7723308	72	20
19207	7716658	61	a	19207	7723308	74	14
19207	7716659	61	2	19207	7723308	79	4
19207	7716683	66	26	19207	7723308	80	2
19207	7716683	671	4	19207	7723308	164	4
19207	771 6684	511	2	19207	7723308	165	20
19207	7716684	53	4	19207	7723308	166	4
19207	7716684	66	4	19207	7723309	51	7
19207	7716684	69	13	19207	7723309	53	14
19207	7716780	16	1	19207	7723309	66	7
19207	7716780	17	14	19207	7723309	67	18
19207	7716781	70	1	19207	7723309	69	19
19207	7716781	71	6	19207	7723474	50	4
19207	7716781	80	4	19207	7723474	62	4
19207	1116781	164	6	19207	7723474	72	4
19207	7716793	66	23	19207	7723474	166	8
19207	7716794	66		19207	77234715	58	4
19207	7720484	65	1	19207	77234751	69	10
19207	7720486	43	7	19207	7723471	73	6
19207	7720485	57	15	19207	7723475	165	23
19207	7720485	72	7	19207	7728778	76	11
19207	7720486	59	1	1907	7729788	38	24
19207	7720487	59	10	19207	7729800	38	8
19207	7720492	85	25	19207	7731428	46	39
19207	7720869	50	16	19207	7739925	73	11
19207	7120871	80	20	19207	7748626	117A	22
19204	7720872	80	22	19207	7748626	117	23
19207	7720873	80	11	19207	7748628	20	5
19207	7720874	50	21	19207	7748628	42	23
19207	7122322	50	5	19207	7748732	106	14
19207	7722322	58	13	19207	7148733	102	16
19207	7722322	62	16	19207	7748734	102	7
19207	7722322	69	35	19207	7748731	117	6
19207	7722322	72	18	19207	1748798	102	6
19207	7722322	73	3	19207	7748939	147	23
19207	7722322	165	21	19207	7748942	147	16
19207	7722322	166	5	19207	7749001	74	8
19207	7722333	51	1	19207	17749001	188	7
19207	7722333	13	13	19207	7754369	112	9
19207	7722333	66	1	19207	7155617	26	6
19207	7722333	67	20	19207	7115847	46	3
19207	7722333	69	18	19207	7755847	64	23
19207	7722343	69	3	19207	7157028	120	20
19207	7722344	43	6	19207	162032	156	27
19207	7722344	57	19	19207	7950189	216	4
19207	7722344	64	12	19207	7950198	216	3
19207	7722344	65	16	19207	7950864	218	19
19207	7722344	66	9	19207	7951221	170	6
19207	7722344	67	12	19207	17951221	172	6
19207	7722344	72	6	19207	7951221	196	6
19207	7722344	78	12	19207	7951725	170	9
19207	7722344	16	7	19207	79511725	172	9
19207	7722353	150	1	1927	7951725	196	9
19207	7722353	72	1	19207	7951726	170	22
19207	7722314	5	1	19207	7951726	172	22
19207	7722354	165	22	19207	7911726	196	22
19207	71723306	69	2	19207	791127	170	1
19207	7723301	43	1	19207	7911272	172	1
19207	7723307	57	20	19207	7951727	196	1
19207	7723307	19	6	19287	7951730	170	24
19207	7723307	60	5	19207	79111730	172	24
19207	7723307	64	13	19207	7911730	196	24
19207	7123301	61	15	19287	7911731	170	4
19207	1723307	66	8	19207	7951731	172	4

SECTION IV NATIONAL STOCK NUMBER AND PART NUMBER INDEX

FSCM	PART NUMBER	FIGURE	ITEM	FSCM	PART NUMBER	FIGURE	ITEM
		NO.	NO.			NO.	NO.
19207	51704453	95		19207	7058670	194	1
19207	7951731	196	4	19207	7992132	69	21
19207	79511732	170	17	19207	7992132	72	24
19207	1951732	172	117	19207	7992132	166	16
192077	7951732	196	11	19207	7992134	61	9
19207	19511735	110	12	19207	7992905	31	5
19207	7951731	112	12	24161	8186-0023	23	11
19207	7951735	196	12	19207	328272	BULK	
19207	79511737	170	28	19207	8328212AR	181	2
19207	7911737	172	28	10207	0321210	31	6
19207	7951737	196	28	19207	32211	31	6A
19207	1951748	170	27	19207	8335233	41	4
19207	7951748	172	27	19207	8335233	208	4
19207	7951748	196	21	19207	8335240	41	11
19207	7911712	170	18	19207	8335240	208	12
19207	7911152	172	18	19207	8335242	208	11
19207	1951173	170	11	19207	8338161	28	12
19207	751951753	172	11	19207	8338561	30	5
19207	7911713	196	11	19207	8338561	30	14
19207	7914899	119	22	19207	8338561	36	9
19207	7962241	41	3	19207	8338161	42	19
19207	7962241	208	3	19207	8338561	48	3
19207	7962242	41	26	19207	8338161	49	4
19207	7962242	208	26	19207	8338561	51	14
19207	962243	208	24	19207	8338561	52	6
19207	7962244	41	27	19207	8338161	53	5
19207	7962244	208	27	19207	8338561	58	5
19207	7962245	208	25	19207	8338161	62	10
19207	7962246	41	28	19207	8338561	64	14
19207	7962246	208	28	19207	8338561	61	11
19207	7962247	41	29	19207	8338561	66	28
19207	7962247	208	29	19207	8338561	67	10
19207	7982251	41	16	19207	8338161	88	4
19207	7962251	208	16	19207	8338561	69	20
19207	7962254	41	14	19207	8338661	72	28
19207	7962254	208	14	19207	8338561	73	13
19207	7902288	38	39	19207	8338561	74	13
19207	7982288	38	11	19207	8338561	75A	3
19207	17962265	38	11	19207	8338561	75	3
78381	19690	174	60	19207	8338561	77	7
19207	7970547	13	13	19207	8338161	18	4
19207	7971723	51	5	19207	8338561	80	28
19207 7971724		80	9	19207	8338561	163	5
19207	7971728	7	8	19207	338561	161	14
19207	19711728	80	6	19207	8338561	166	li
19207	7971732	51	4	19207	8338561	168	11
19207	7971732	80	10	19207	8338561	173	3
19207	793254	8	29	19207	8338561	184	8
19207	7972328	37	1	19207	8338161	185 l	
1207	7972328	39	23	19207	8335816	186	3
19207	7972327	38	19	19207	8338161	189	3
11207	7972328	38	42	19207	338561	197	4
11207	7972330	38		1920	338161	207	3
19207	7972331	38	50	19207	8338561	280	3
79077	72331	38	22	11			
19207	7972333	73	4	19207	8338562	30	6
19207	7972334	38	308	19207	8338562	30	15
19207	7972331	3		1920338562	36	12	
19207	1972339	38		190033 2	2		
190924				192079 27	8338562	42	20
7972340	794324						
19207	972345	38	10				
19207	1972346	38	14	19207	8338162	49	1
19207	7972349	3	33A	19207	8338562	51	1
1207	797235 0	38	IA	19207	8338562	52	17
1107	7972381	38	49	19207	8338562	53	6
19207	7972354	38	47	19207	8338562	58	6
19207	7972357	38	34	19207	8338162	60	14
19207	7972358	38	20	19207	8338162	62	9
19207	7972359	38	27	19207	8338562	64	15
119207	798401	13	8	19207	8338162	65	10
19207	7982401	60	15	19207	8338562	66	29
19207	7982907	28	15	19207	8338562	67	9
19207	7982901	42	18	19207	8338562	68	5
19207	7982907	190	6	19207	8338562	69	21
19207	7985626	113	15	19207	8338562	72	27
19207	7981633	113	23	19207	8338162	13	14
19207	7986167	170	16	19207	8338562	74	12
19207	7986167	172	16	19207	838562	75A	2
19207	7986167	196	16	19207	8338562	75	2
18381	79911	177	38	19207	8338562	16	9
19207	7992132	19	5	19207	8338562	717	5
19207	1992132	60	6	19207	8338162	78	5
19207	7992132	66	18				

SECTION IV NATIONAL STOCK NUMBER AND PART NUMBER INDEX

FSCM	PART NUMBER	FIGURE	ITEM	FSCM	PART NUMBER	FIGURE	ITEM
		NO.	NO.			NO.	NO.
19207	81338562	0	29	19207	8338566	166	22
19207	8338562	163	6	19207	8338566	168	14
19207	8338562	165	4	19207	8338566	168	20
19207	8338562	166	12	19207	811338168	181	3
19207	8338162	10		19207	8338566	188	3
19207	8338562	173	2	19207	8338567	28	2
19207	8338562	184	7	19207	8338567	31	11
19207	8338562	18	8	19207	83385167	36	11
19207	8338562	186	2	19207	8338561	37	7
19207	8338562	189	2	19207	8338567	42	25
19207	8338562	197	5	19207	83385167	50	9
19207	8338562	207	2	19207	8338567	53	10
19207	8338164	28	14	19207	8338567	51	22
19207	8338564	30	7	19207	8338567	58	9
19207	8338564	30	16	19207	8338567	62	6
19207	8338564	36	13	19207	8338167	63	2
19207	8338564	42	24	19207	8338516	64	9
19207	338564	48	1	19207	8338567	65	13
19207	8338564	49	6	19207	8338567	69	24
19207	8338564	51	12	19207	8338567	72	16
19207	8338564	8	8	19207	8338567	77	2
19207	8338564	13	7	19207	8338567	78	2
19207	8338564	58	7	19207	8338567	165	27
19207	8338564	60	13	19207	8338567	166	23
19207	8338564	62	8	19207	8338567	168	21
19207	8338564	64	16	19207	8338567	187	2
19207	8338a64	65	9	19207	8338567	188	2
19207	8338564	66	30	19207	8338569	71	10
19207	8338564	67	8	19207	8338569	119	23
19207	8338564	68	6	19207	8338569	161	4
19207	8338564	69	22	19207	8338569	162	3
19207	8338164	71	8	19207	8338569	164	10
19207	8338564	72	26	19207	8338169	166	26
19207	8338564	73	15	19207	8338569	192	3
19207	8338564	74	11	19207	8338569	193	1
19207	8338564	75A	1	19207	8338569	194	4
19207	8338564	71	1	19207	83385170	71	9
19207	8338564	76	8	19207	8338570	159	24
19207	8338564	717	9	19207	8338570	161	5
19207	8338564	78	6	19207	8338570	162	2
19207	8338164	80	30	19207	8338570	164	9
19207	8338564	159	21	19207	8338570	166	21
19207	8338564	161	6	19207	8338570	192	2
19207	8338564	162	1	19207	8338570	193	8
19207	8338564	163	7	19207	8338570	194	5
19207	8338564	164	8	19207	83385172	159	28
19207	8338564	165	3	19207	8338572	165	16
19207	8338564	166	13	19207	8338152	170	15
19207	8338564	168	9	19207	8338572	112	515
19207	8338564	113	1	19207	8338572	190	7
19207	8338564	114	6	19207	8338572	193	3
19207	8338564	185	7	19207	8338572	196	15
19207	8338564	186	1	19207	8338573	159	27
19207	8338564	189	1	19207	8338173	165	11
19207	8338564	192	1	19207	8338573	170	14
19207	8338564	193	9	19207	8338573	172	14
19207	8338564	194	6	19207	8338573	193	2
19207	8338564	197	6	19207	83381513	196	14
19207	8338564	207	1	19207	8342649	16	19
19207	8338566	28	3	19207	8342649	98	9
19207	8338566	31	10	19207	8343026	215	4
19207	8338566	36	10	19207	8344324	57	16
19207	8338566	37	8	19207	8344324	64	4
19207	8338566	42	21	19207	8344324	67	17
19207	8338566	50	8	19207	8344324	72	8
19207	8338566	53	11	19207	8344519	61	6
19207	8338566	57	23	19207	8344523	57	17
19207	8338566	58	10	19207	83441523	59	3
19207	8338566	62	5	19207	8344523	65	3
19207	8338566	63	3	19207	8344523	72	8
19207	8338566	64	10	19207	8344521	60	3
19207	8338566	65	14	19207	8344527	60	10
19207	8338566	66	33	19207	8344521	64	3
19207	8338566	69	23	19207	8344527	66	13
19207	8338566	72	17	19207	8344521	66	21
19207	8338566	11	3	19207	8344127	67	16
19207	8338566	78	3	19207	8344527	69	31
19207	8338566	165	28	19207	8344527	72	13

SECTION IV NATIONAL STOCK NUMBER AND PART NUMBER INDEX

FSCM	PART NUMBER	FIGURE NO.	ITEM NO.	FSCM	PART NUMBER	FIGURE NO.	ITEM NO.
19207	51704453	95		19207	7058670	194	1
19207	8344527	78	9	19207	8701268	51	3
19207	8344527	165	11	19207	8701309	62	3
19207	8344527	166	20	19207	8701309	69	9
19207	8)34425	59	12	19207	8701309	74	3
19207	8344537	53	3	19207	8701309	166	9
19207	8344537	67	3	19207	8701325	54	2
19207	83445137	69	14	19207	8701325	55	2
19207	8351098	83	1	19207	87101325	56	6
19207	8351099	82	1	19207	8701325	62	17
19207	8351386	216	12	19207	8701325	69	11
19207	8351387	216	13	19207	8701325	71	2
19207	8351824	83	3	19207	8701325	74	16
19207	8351825	83	4	19207	8701325	79	2
19207	8351964	83	3	19207	8701325	164	2
19207	8351965	83	4	19207	87101325	166	6
19207	8351982	82	1	19207	8101327	74	4
19207	8351983	83	1	19207	8701328	61	4
19207	8352827	147	9	19207	8701329	50	3
19207	8355697	216	9	19207	8701329	58	3
19207	8356117	216	11	19207	8701329	61	3
19207	8367207	159	3	19207	8701329	61	7
19207	8375149	217	23	19207	8701329	72	3
19207	8375175	216	14	19207	8701329	165	24
19207	8376359	30	2	19207	8701338	66	3
19207	8376388	140	1	19207	8701338	66	25
19207	8376500	30	30	19207	8701340	59	4
19207	8376776	54	3	19207	8101340	60	4
19207	8376776	55	3	19207	8701343	59	13
19207	8376776	56	2	19207	8701343	60	11
19207	83761776	517	13	19207	8701343	66	20
19207	83761776	71	3	19207	8701343	69	30
19207	8376776	80	3	19207	8701343	72	14
19207	8376776	164	3	19207	8701343	166	19
19207	83 76777	70	2	19207	8708070	216	17
19207	837678	79	3	19207	8708355	218	6
19207	838470	58	6	19207	8708359	216	5
19207	8317661	39	16	19207	8108459	218	10
19207	8318662	40	16	19207	8710626	114	4
19207	8378663	36	14	19207	8710627	114	9
19207	8378663	44	4	19207	8710628	114	12
19207	8318663	46	26	19207	8710629	114	10
19207	8378785	37	9	19207	8710630	114	1
19207	8387876	37	5	19207	8712200	3	18
19207	8386355	211	7	19207	8724199	69	1
19207	8386470	38	6	19207	8724230	78	7
19207	8387481	103	6	19207	8724231	64	1
19207	8387481	107	8	19207	8724231	67	14
19207	8390335	217	20	19207	8724232	60	1
19207	8390373	216	16	19204	8724233	60	8
19207	8391404	91	18	19204	8724233	69	29
19207	8391404	126	27	19207	8724233	66	19
19207	8391404	131A	14	19207	8724233	72	11
19207	8391404	131	14	19207	8124233	166	18
19207	8391404	147	20	19207	8724241	51	1
19207	8397693	13	a	19207	8724241	71	1
19207	8391693	195	13	19207	8724241	79	7
19207	8397694	11	11	19207	8724241	164	1
19207	8397694	13	9	19207	8724242	54	1
19207	8397694	195	15	19207	87124242	56	1
19207	8461416	102	3	19207	8724242	71	1
19204	8668257	142	4	19207	8724242	79	1
19207	86871112	30	12	19207	8724242	164	1
19207	8687112	168	23	19207	8724243	62	1
19207	8689594	16	33	19207	8724243	166	7
19207	8690463	202	8	19207	8724250	74	1
19207	8690465	180	5	19207	8724257	67	1
19207	8690466	202	9	19207	8124258	53	1
19207	8690471	202	14	19207	8724258	69	12
19207	8690471	141	6	19207	8724263	57	9
19207	8690482	202	2	19207	8724263	50	5
19207	8692692	31	16	19207	8724405	1	1
19207	8693880	113	19	19207	8724406	80	6
19207	8698435	122	7	19207	8724494	76	10
19207	8698436	122	4	19207	8724495	76	5
19207	87100137	143	11	19207	8724497	76	4
19207	8100138	143	10	19207	8724497	168	13
19207	8700228	143	2	19207	8724763	BULK	
19207	8700271	143	7	19207	8724763	66	6
19207	8700272	143	1	19207	8724763AR	50	6
19207	8700273	143	9				
19207	8700274	131	17				

SECTION IV NATIONAL STOCK NUMBER AND PART NUMBER INDEX

FSCM	PART NUMBER	FIGURE NO.	ITEM NO.	FSCM	PART NUMBER	FIGURE NO.	ITEM NO.
19207	8724763AR	51	6				
19207	8724163AR	517	1				
19207	8724763AR	62	15				
19207	8724763AR	17	19				
19207	8724763AR	69	11				
19207	8724763AR	72	19				
19207	7124763AR	80	7				
19207	8724769	BULK					
19207	8724769AR	57	6				
19207	8724769AR	80	31				
19207	8724783	BULK					
19207	8724783-10	5	14				
19207	8724783-6	5	12				
19207	8124784	BULK					
19207	8724784AR	152	7				
19207	8724784AR	157	13				
19207	8728292	6	1				
19207	8128293	6	6				
19207	8728294	6	17				
19207	8128295	6	18				
19207	\$729063	168	4				
19207	8729796	113	12				
19207	8729797	113	16				
19207	8731636	169	19				
19207	8740941	133	I				
19207	8140941	135	1				
19207	8741124	183	1				
19207	8741127	183	II				
19207	8741128	183	1				
19207	8741739	211	12				
19207	8744290	38	26				
18207	8744213	38	a3				
18207	8744294	38	40				
19207	8144300	38	21				
19207	8744891	41	21				
19207	8744897	208	21				
19207	8744898	41	15				
19207	8744898	208	15				
19207	8753768	183	4				
19207	8762879	5	21				
19207	8763222	141	3				
19204	8163447	141	7				
19204	8763447	202	16				
73854	88066	38	36				
78311	8928-84-00-00	13	16				
78357	8929-84-00-00	13	36				
78357	908-89-00-00	13	14				
18876	9976244	BULK					
18876	9916244	BULK					

U.S. OVERENTPRINTING OFFICE: 1992 0 - 311-831 (61084)

Change 3 401/402 blank

RECOMMENDED CHANGES TO EQUIPMENT TECHNICAL PUBLICATIONS



THEN... JOT DOWN THE DOPE ABOUT IT ON THIS FORM, CAREFULLY TEAR IT OUT, FOLD IT AND DROP IT IN THE MAIL!

**SOMETHING WRONG WITH THIS PUBLICATION?**

FROM: (PRINT YOUR UNIT'S COMPLETE ADDRESS)

DATE SENT

PUBLICATION NUMBER

PUBLICATION DATE

PUBLICATION TITLE

BE EXACT... PIN-POINT WHERE IT IS

IN THIS SPACE TELL WHAT IS WRONG AND WHAT SHOULD BE DONE ABOUT IT:

PAGE NO.	PARA-GRAPH	FIGURE NO.	TABLE NO.
----------	------------	------------	-----------

TEAR ALONG PERFORATED LINE

PRINTED NAME, GRADE OR TITLE, AND TELEPHONE NUMBER

SIGN HERE:

DA FORM 2028-2 JUL 79

PREVIOUS EDITIONS ARE OBSOLETE.

P.S.—IF YOUR OUTFIT WANTS TO KNOW ABOUT YOUR RECOMMENDATION MAKE A CARBON COPY OF THIS AND GIVE IT TO YOUR HEADQUARTERS.

